

Hayes & Zell's Improved Edition.

MACKENZIE'S
FIVE THOUSAND RECEIPTS

IN ALL THE

Useful and Domestic Arts:

CONSTITUTING

A COMPLETE PRACTICAL LIBRARY

RELATIVE TO

AGRICULTURE,	CRAYONS,	GARDENING,	OIL COLOURS,	SILK,
BEEES,	DAIRY,	GILDING,	OILS,	SILK-WORMS,
BLEACHING,	DISEASES,	GLASS,	PAINTING,	SILVERING,
BREWING,	DISTILLATION,	HEALTH,	PASTRY,	TANNING,
CALICO PRINTING,	DYEING,	INKS, &C.	PERFUMERY,	TREES OF ALL KINDS,
CARVING AT TABLE,	ENAMELLING,	JEWELLERS' PASTES,	PICKLING,	VARNISHING,
CEMENTS,	ENGRAVING,	LITHOGRAPHY,	POTTERY,	WATER COLOURS,
CONFECTIONARY,	FARRIERY,	MEDICINES,	PRESERVING,	WINES,
COOKERY,	FOOD,	METALLURGY,	SCOURING,	&C. &C. &C.

A NEW AMERICAN, FROM THE LATEST LONDON EDITION.

WITH NUMEROUS AND IMPORTANT ADDITIONS GENERALLY; AND THE MEDICAL PART CAREFULLY
REVISED AND ADAPTED TO THE CLIMATE OF THE UNITED STATES; AND
ALSO A NEW AND MOST COPIOUS INDEX.

BY AN AMERICAN PHYSICIAN.

PHILADELPHIA:
HAYES & ZELL, PUBLISHERS.
439 MARKET STREET.
1860.

BE IT REMEMBERED, That on the twenty-fifth day of September, in the fifty-third year of the Independence of the United States of America, A. D. 1829, JAMES KAY, Jr. & Co. of the said District, have deposited in this office the title of a book, the right whereof they claim as proprietors, in the words following to wit:

"Mackenzie's Five Thousand Receipts in all the useful and domestic arts: constituting a complete practical library relative to agriculture, bees, bleaching, brewing, calico printing, carving at table, cements, confectionary, cookery, crayons, dairy, diseases, distillation, dying, enamelling, engraving, farriery, food, gardening, gilding, glass, health, inks, &c. jeweller's pastes, lithography, medicines, metallurgy, oil colours, oils, painting, pastry, perfumery, pickling, pottery, preserving, scouring, silk, silk worms, silvering, tanning, trees of all kinds, varnishing, water colours, wines, &c. &c. &c. Fourth American, from the latest London edition. With numerous and important additions generally; and the medical part carefully revised and adapted to the climate of the U. States; and also a new and most copious Index. By an American Physician."

In conformity to the Act of the Congress of the United States, entitled "An Act for the Encouragement of Learning, by securing the copies of maps, charts, and books, to the authors and proprietors of such copies, during the times therein mentioned;" and also to an Act, entitled, "An Act Supplementary to an Act, entitled 'An Act for the encouragement of learning, by securing the copies of maps, charts, and books, to the authors and proprietors of such copies, during the times therein mentioned,' and extending the benefits thereof to the arts of designing, engraving, and etching, historical and other prints."

D. CALDWELL,
Clerk of the Eastern District of Pennsylvania

Gift
R. G. Hall Family
7-23-37

PREFACE

TO THE LATEST LONDON EDITION.

As the object of all study, and the end of all wisdom, is practical utility, so a collection of the most approved Receipts, in all the arts of Domestic and Social Life, may be considered as a volume containing nearly the whole of the wisdom of man, worthy of preservation. In truth, the present volume has been compiled under the feeling, that if all other books of Science in the world were destroyed, this single volume would be found to embody the results of the useful experience, observations, and discoveries of mankind during the past ages of the world.

Theoretical reasonings and historical details have, of course, been avoided, and the object of the compiler has been to economise his space, and come at once to the point. Whatever men do, or desire to do, with the materials with which nature has supplied them, and with the powers which they possess, is here plainly taught and succinctly preserved; whether it regard complicated manufactures, means of curing diseases, simple processes of various kinds, or the economy, happiness, and preservation of life.

The best authorities have been resorted to, and innumerable volumes consulted, and wherever different processes of apparently equal value, for attaining the same end, have been found, they have been introduced.

Among the works consulted have been,

- The Monthly Magazine, 56 vols.
- The Repertory of Arts and Sciences, 60 vols.
- The London Journal of Arts and Sciences.
- The Transactions of the Society of Arts, 30 vols.
- The Magazine of Trade and Manufactures, 6 vols.
- The Gazette of Health, 9 vols.
- The Series of the Horticultural Society, 5 vols.

- The Series of the Agricultural Society, 30 vols.
- The Farmer's Magazine, 16 vols.
- YOUNG's Farmer's Calendar.
- LOUDON on Gardening, 1 vol.
- JENNINGS's Domestic Cyclopædia, 2 vols.
- TINGREY on Varnishing.
- RICHARDSON on the Metallic Arts.
- THOMAS's Practice of Physic.
- COOPER's Dictionary of Surgery.
- THORNTON's British Herbal.
- WALLER's Ditto.
- LEITCH's School of Arts.
- Handmaid to the Arts.
- SMITH's Laboratory of the Arts.
- HAMILTON on Drawing.
- The EDITOR's Thousand Experiments in Manufactures and Chemistry.
- DAVY's Agricultural Chemistry.
- HENRY's Elements of Chemistry.
- CHAPTAL's Chemistry applied to the Arts.
- GREGORY's Cyclopædia.
- The English and other Cyclopædias.

Besides innumerable treatises on special subjects, minor journals, and a great variety of manuscript communications from friends and connexions of the editor and publisher.

A general, rather than a scientific, arrangement has been adopted, because the object of the work is popular and universal, and, though likely to be useful to men of science, it is more especially addressed to the public at large. In like manner, as far as possible, technical and scientific language has been avoided, and popular names and simple descriptions have been preferred.

Every care has been taken in the printing to avoid errors in quantities, as well as to select the best receipts of each kind; but notices of errors, omissions, or experimental improvements, will be thankfully received by the publisher, for the use of future editions.

The Index will render it easy to refer to every article of importance.

P. 126-127

PREFACE

TO THE FOURTH AMERICAN EDITION.

In fulfilling the duty of preparing for the press a new and enlarged edition of the valuable work of Mackenzie, the Editor has steadily borne in mind its evident aim at general practical utility; and consequently he has submitted both alterations and additions to its rules. While the former will be found but few,—a circumstance arising from the nature of the book; the latter are both numerous and important,—amounting to about fifty pages, exclusive of those contained in the Miscellaneous Department and the Appendix.

The Medical part has been condensed, simplified, and adapted to the climate and diseases of the United States. A short, but complete manual of “Directions for rearing the Silk Worm, and the Culture of the White Mulberry Tree,” together with an extensive article on the Diseases of the Horse, may be noticed as among the important additions. The Culinary art has not been neglected—the numerous *original* receipts from the best modern authorities of the “Kitchen,” for preparing various delicacies of the animal and vegetable kingdom, including Pastry, Puddings, &c. will no doubt prove acceptable to American housekeepers. The man of family, the Sportsman, the Artist, the Mechanic, and the Farmer have all been remembered. And an unusually large and correct Index gives every facility of reference that could be wished.

The attention of the Reader is called to the “Miscellaneous Receipts.” In this portion, which is very copious, numerous receipts have been placed, which could not with propriety be elsewhere

arranged. It has also been made the receptacle of much valuable matter obtained from several kind female friends and the fruit of researches into many curious and rare books; and which was prepared at too late a period for insertion in the appropriate departments. The Appendix of “Instructions in the Art of Carving,” with its numerous wood cuts, will, it is hoped, prove acceptable and useful to our country readers, for whose accommodation this work was originally designed.

The Editor more especially notices the following works, as sources from which he has derived considerable assistance: The Franklin Journal; Willich's Domestic Encyclopædia, by Professor Cooper; a Tract published by the Pennsylvania Society for the Rearing of Silk Worms, &c.; and the curious work of Colonel Hanger, of sporting memory.

In conclusion, the publishers beg leave to state, that neither time nor expense has been considered in endeavouring to render this edition cheaper and better than any other which has been published, and at the same time worthy of the patronage which is solicited for it. They have availed themselves of the services of a gentleman as Editor, who has been for a considerable time engaged in the preparatory researches. The type, though small, is very legible and distinct; and in the selection of the paper, whilst regard has been had to the colour, it has been deemed of main importance that it should be sufficiently durable to resist the frequent usage into which a work of this description must necessarily be called.

THE
UNIVERSAL RECEIPT BOOK,

OR

PRACTICAL LIBRARY.



METALLURGY.

ASSAYING OF METALLIC ORES.

Before metallic ores are worked upon in the large way, it will be necessary to inquire what sort of metal, and what portion of it, is to be found in a determinate quantity of the ore; to discover whether it will be worth while to extract it largely, and in what manner the process is to be conducted, so as to answer that purpose. The knowledge requisite for this is called the art of assaying.

Assay of ores in the dry way.

The assaying of ores may be performed either in the dry or moist way; the first is the most ancient, and, in many respects, the most advantageous, and consequently still continues to be mostly used.

Assays are made either in crucibles with the blast of the bellows, or in tests under a muffle.

Assay weights.

The assay weights are always imaginary, sometimes an ounce represents a hundred weight on the large scale, and is subdivided into the same number of parts, as that hundred weight is in the great; so that the contents of the ore, obtained by the assay, shall accurately determine by such relative proportion the quantity to be expected from any weight of the ore on a larger scale.

Roasting the ore.

In the lotting of the ores, care should be taken to have small portions from different specimens, which should be pulverized, and well mixed in an iron or brass mortar. The proper quantity of the ore is now taken, and if it contain either sulphur or arsenic, it is put into a crucible or test, and exposed to a moderate degree of heat, till no vapour arises from it; to assist this volatilization, some add a small quantity of powdered charcoal.

Fluxes.

To assist the fusion of the ores, and to convert the extraneous matters connected with them into scoria, assayers use different kinds of fluxes. The most usual and efficacious materials for the composition of these are, borax, tartar, nitre, sal ammoniac, common salt, glass, fluor-spar, charcoal powder, pitch, lime, litharge, &c. in different proportions.

As the whole process of which we are speaking is merely an experiment, made for the purpose of ascertaining what is the nature of the metal contained in the ore, and the proportion the former bears to the latter; the little additional expense incurred by employing *animal* instead of *vegetable charcoal* is not to be regarded, particularly, when the increased fusibility of the ore, occasioned thereby, is considered. For the mode of preparing it see charcoal, article dentifrice.

Crude or white flux.

This consists of 1 part of nitre, and 2 of tartar, well mixed together.

Black flux.

The above crude flux detonates by means of kindled charcoal, and if the detonation be effected in a mortar slightly covered, the smoke that rises unites with the alkalized nitre and the tartar, and renders it black.

Cornish reducing flux.

Mix well together 10 ounces of tartar, 3 ounces and 6 drachms of nitre, and 3 ounces and 1 drachm of borax.

Cornish refining flux.

Deflagrate, and afterwards pulverize, 2 parts of nitre, and 1 part of tartar.

The above fluxes answer the purpose very well, provided the ores be deprived of all their sulphur, or, if they contain much earthy matters, because, in the latter case, they unite with them, and convert them into a thin glass: but if any quantity of sulphur remain, these fluxes unite with it, and form a liver of sulphur, which has the power of destroying a portion of all the metals; consequently, the assay under such circumstances must be very inaccurate. The principal difficulty in assaying appears to be in the appropriation of the proper fluxes to each particular ore, and it likewise appears, that such a discriminating knowledge can only be acquired from an extensive practice, or from a knowledge of the chemical affinities and actions of different bodies upon each other.

In assaying, we are at liberty to use the most expensive materials to effect our purpose, hence the use of different saline fluxes, but in the working at large, such expensive means cannot be applied; as by such processes the inferior metals would be too much enhanced in value, especially in working very poor ores. In consequence of which, in smelting works, where the object is the production of metals in the great way, cheaper additions are used; such as lime-stone, feldt-spar, fluor-spar, quartz, sand, slate, and slags. These are to be chosen according to the different views of the operator, and the nature of the ores. Thus iron ores, on account of the argillaceous earth they contain, require calcareous additions, and the copper ores, rather slags or vitrescent stones, than calcareous earth.

Humid assay of metallic ores.

The mode of assaying ores for their particular metals by the dry way, is deficient so far as relates to pointing out the different substances connected with them, because they are always destroyed by the process for obtaining the assay metal. The assay by the moist way is more correct, because the

different substances can be accurately ascertained. The late celebrated Bergmann first communicated this method. It depends upon a knowledge of the chemical affinities of different bodies for each other; and must be varied according to the nature of the ore; it is very extensive in its application, and requires great patience and address in its execution. To describe the treatment of each variety of metallic ores would take up too much of our room; but to give a general idea, we shall describe the procedure, both in the dry and the humid way, on one species of all the different ores.

To assay iron ores.

The ore must be roasted till the vapour ceases to arise. Take 2 assay quintals of it, and triturate them with one of fluor-spar, $\frac{1}{2}$ of a quintal of powdered charcoal, and $\frac{1}{4}$ quintals of decrepitated sea salt; this mixture is to be put into a crucible, lined on the inside with clay and powdered charcoal; a cover must be luted upon the crucible, and the crucible itself exposed to a violent fire for an hour, and when it is cool, broken. When, if the operation has been well conducted, the iron will be found at the bottom of the crucible; to which must be added those metallic particles, which may adhere to the scoria. The metallic particles so adhering may be separated, by pulverizing it in paper, and then attracting them with a magnet.

Another mode.—If the ore should be in a calciform state, mixed with earths, the roasting of it previous to assaying, if not detrimental, is at least superfluous; if the earths should be of the argillaceous and siliceous kind, to half a quintal of them, add of dry quick lime and fluor-spar of each 1 quintal and $\frac{1}{2}$, reduced to powder, and mix them with $\frac{1}{4}$ of a quintal of powdered charcoal, covering the whole with one ounce of decrepitated common salt; and expose the luted crucible to a strong forge fire for an hour and a quarter, then let it gradually cool, and let the regulus be struck off and weighed.

Another.—If the ore contain calcareous earth, there will be no occasion to add quick lime; the proportion of the ingredients may be as follows:—viz. 1 assay quintal of the ore; 1 of decrepitated sea-salt; $\frac{1}{2}$ of powdered charcoal; and 1 of fluor-spar, and the process conducted as above.

There is a great difference in the reguli of iron; when the cold regulus is struck with a hammer and breaks, the iron is called cold short: if it break on being struck red-hot, it is called red short: but if it resist the hammer, both in its cold and ignited state, it is good iron.

Humid assay of iron ore.

To assay the calciform ores, which do not contain much earthy or stony matter, they must be reduced to a fine powder, and dissolved in the marine acid, and precipitated by the Prussian alkali. A determinate quantity of the Prussian alkali must be tried previously, to ascertain the portion of iron which it will precipitate, and the estimate made accordingly. If the iron contains any considerable portion of zinc or manganese, the precipitate must be calcined to redness, and the calx treated with dephlogisticated nitrous acid, which will then take up only the calx of zinc; when this is separated, the calx should again be treated either with nitrous acid, with the addition of sugar, or with the acetous acid, which will dissolve the manganese, if any; the remaining calx of iron may then be dissolved by the marine acid, and precipitated by the mineral alkali; or it may be farther calcined, and then weighed.

Zinc ores.

Take the assay weight of roasted ore, and mix it well with 1-8th part of charcoal dust, put it into a strong luted earthen retort, to which must be fitted a receiver; place the retort in a furnace, and

raise the fire, and continue it in a violent heat for two hours, suffer it then to cool gradually, and the zinc will be found adhering to the neck of the retort in its metallic form.

In the humid way.

Distil vitriolic acid over calamine to dryness; the residuum must be lixiviated in hot water; what remains undissolved is siliceous earth; to the solution add caustic volatile alkali, which precipitates the iron and argil, but keeps the zinc in solution. The precipitate must be redissolved in vitriolic acid, and the iron and argil separated.

Tin ores.

Mix a quintal of tin ore, previously washed, pulverized, and roasted, till no arsenical vapour arises, with half a quintal of calcined borax, and the same quantity of pulverized pitch: these are to be put in a crucible moistened with charcoal-dust and water; and the crucible placed in an air-furnace. After the pitch is burnt, give a violent heat for a $\frac{1}{2}$ of an hour, and on withdrawing the crucible, the regulus will be found at the bottom. If the ore be not well washed from earthy matters, a larger quantity of borax will be requisite, with some powdered glass; and if the ore contain iron, some alkaline salt may be added.

In the humid way.

The assay of tin ores in the liquid way was looked upon as impracticable, till Bergmann devised the following method, which is generally successful. Let the tin ore be well separated from its stony matrix, by well washing, and then reduced to the most subtle powder; digest it in concentrated oil of vitriol, in a strong heat for several hours, then, when cooled, add a small portion of concentrated marine acid, and suffer it to stand for an hour or two; then add water, and when the solution is clear, pour it off, and precipitate it by fixed alkali—131 grains of this precipitate, well washed and dried, are equivalent to 100 of tin in its reguline state, if the precipitate consist of pure tin; but if it contain copper or iron, it must be calcined in a red heat for an hour, and then digested in nitrous acid, which will take up the copper; and afterwards in marine acid, which will separate the iron.

Lead ores.

As most of the lead ores contain either sulphur or arsenic, they require to be well roasted. Take a quintal of roasted ore, with the same quantity of calcined borax, $\frac{1}{2}$ a quintal of fine powdered glass, a $\frac{1}{4}$ of a quintal of pitch, and as much clean iron filings. Line the crucible with wetted charcoal dust, and put the mixture into the crucible, and place it before the bellows of a forge-fire. When it is red hot, raise the fire for 15 or 20 minutes, then withdraw the crucible, and break it when cold.

In the humid way.

Dissolve the ore by boiling it in dilute nitrous acid: the sulphur, insoluble stony parts, and calx of iron will remain. The iron may be separated by digestion in the marine acid, and the sulphur by digestion in caustic fixed alkali. The nitrous solution contains the lead and silver, which should be precipitated by the mineral fixed alkali, and the precipitate well washed in cold water, dried, and weighed. Digest it in caustic volatile alkali, which will take up the calx of silver; the residuum, being again dried and weighed, gives the proportion of the calx of lead, 132 grains of which are equal to 100 of lead in its metallic state. The difference of weight of the precipitate before and after the application of the volatile alkali, gives the quantity of silver, 129 grains of which are equal to 100 of silver in its metallic state.

Copper ores.

Take an exact troy ounce of the ore, previously

pulverized, and calcine it well: stir it all the time with an iron rod, without removing it from the crucible; after the calcination add an equal quantity of borax, half the quantity of fusible glass, one-fourth the quantity of pitch, and a little charcoal dust; rub the inner surface of the crucible with a paste composed of charcoal-dust, a little fine powdered clay, and water. Cover the mass with common salt, and put a lid upon the crucible, which is to be placed in a furnace: the fire is to be raised gradually, till it burns briskly, and the crucible continued in it for half an hour, stirring the metal frequently with an iron rod, and when the scoria which adheres to the rod appears clear, then the crucible must be taken out, and suffered to cool; after which it must be broken, and the regulus separated and weighed; this is called black copper, to refine which, equal parts of common salt and nitre are to be well mixed together. The black copper is brought into fusion, and a tea-spoonful of the flux is thrown upon it, which is repeated three or four times, when the metal is poured into an ingot mould, and the button is found to be fine copper.

In the humid way.

Make a solution of vitreous copper ore, in 5 times its weight of concentrated vitriolic acid, and boil it to dryness; add as much water as will dissolve the vitriol thus formed; to this solution add a clean bar of iron, which will precipitate the whole of the copper in its metallic form. If the solution be contaminated with iron, the copper must be redissolved in the same manner, and precipitated again. The sulphur may be separated by filtration.

Copper, precipitated from its solutions by any agent whatever, is always in the state of a fine loose powder. A solid malleable mass of it however may be obtained in the humid way, by exposing solutions of the sulphate, obtained from the calcination of copper with sulphur, to the air, in tubs. After a certain period, buttons of the pure metal, equal in specific gravity to fused copper, will be found deposited on the sides of the vessel.

Bismuth ores.

If the ore be mineralized by sulphur, or sulphur and iron, a previous roasting will be necessary. The strong ores require no roasting, but only to be reduced to a fine powder. Take the assay weight and mix it with half the quantity of calcined borax, and the same of powdered glass; line the crucible with charcoal; melt it as quickly as possible; and when well done, take out the crucible, and let it cool gradually. The regulus will be found at the bottom.

In the humid way.

Bismuth is easily soluble in nitrous acid or aqua regia. Its solution is colourless, and is precipitable by the addition of pure water; 118 grains of the precipitate from nitrous acid, well washed and dried, are equal to 100 of bismuth in its metallic form.

Antimonial ores.

Take a common crucible, bore a number of small holes in the bottom, and place it in another crucible a size smaller, luting them well together; then put the proper quantity of ore in small lumps into the upper crucible, and lute thereon a cover; place these vessels on a hearth, and surround them with stones about six inches distant from them; the intermediate space must be filled with ashes, so that the undermost crucible may be covered with them; but upon the upper, charcoal must be laid, and the whole made red hot by the assistance of hand bellows. The antimony being of easy fusion is separated, and runs through the holes of the upper vessel into the inferior one, where it is collected.

Humid assay of arseniated antimony.

Dissolve the ore in aqua regia, both the regulus

and arsenic remain in the solution, the sulphur is separated by filtration. If the solution be boiled with twice its weight of strong nitrous acid, the regulus of antimony will be precipitated, and the arsenic converted into an acid, which may be obtained by evaporation to dryness.

Manganese ores.

The regulus is obtained by mixing the calx or ore of manganese with pitch, making it into a ball, and putting it into a crucible, lined with powdered charcoal, 1-10th of an inch on the sides, and $\frac{1}{4}$ or an inch at bottom, then filling the empty space with charcoal dust, covering the crucible with another inverted and luted on, and exposing it to the strongest heat of a forge for an hour or more.

In the humid way.

The ores should be first well roasted, to dephlogisticate the calx of manganese and iron, if any, and then treated with nitrous acid to dissolve the earths. The residuum should now be treated with nitrous acid and sugar, by which means a colourless solution of manganese will be obtained, and likewise of the iron, if any. Precipitate with the Prussian alkali, and digest the precipitate in pure water; the prussiate of manganese will be dissolved whilst the prussiate of iron will remain undissolved.

Arsenical ores.

This assay is made by sublimation in close vessels. Beat the ore into small pieces, and put them into a matrass, which place in a sand pot, with a proper degree of heat: the arsenic sublimes in this operation, and adheres to the upper part of the vessel; when it must be carefully collected with a view to ascertain its weight. Sometimes a single sublimation will not be sufficient, for the arsenic in many cases will melt with the ore, and prevent its total volatilization; in which case, it is better to perform the first sublimation with a moderate heat, and afterwards bruise the remainder again, and expose it to a stronger heat.

In the humid way.

Digest the ore in marine acid, adding the nitrous by degrees to help the solution. The sulphur will be found on the filter; the arsenic will remain in the solution, and may be precipitated in its metallic form by zinc, adding spirit of wine to the solution.

Nickel ore.

The ores must be well roasted to expel the sulphur and arsenic; the greener the calx proves during this torrefaction, the more it abounds in the nickel; but the redder it is, the more iron it contains. The proper quantity of this roasted ore is fused in an open crucible, with twice or thrice its weight of black flux, and the whole covered with common salt. By exposing the crucible to the strongest heat of a forge fire, and making the fusion complete, a regulus will be produced. This regulus is not pure, but contains a portion of arsenic, cobalt, and iron. Of the first it may be deprived by a fresh calcination, with the addition of powdered charcoal; and of the second by scorification; but it is with difficulty that it is entirely freed from the iron.

In the humid way.

By solution in nitrous acid, it is freed from its sulphur; and by adding water to the solution, bismuth, if any, may be precipitated; as may silver, if contained in it, by the marine acid; and copper, when any, by iron.

To separate cobalt from nickel, when the cobalt is in considerable quantity, drop a saturated solution of the roasted ore in nitrous acid into liquid volatile alkali; the cobaltic part is instantly redissolved, and assumes a garnet colour; when filtered, a grey powder remains on the filter, which is the nickel. The cobalt may be precipitated from the volatile alkali by any acid.

Cobalt ores.

Free them as much as possible from earthy matters by well washing, and from sulphur and arsenic by roasting. The ore thus prepared is to be mixed with three parts of black flux, and a little decrepitated sea-salt; put the mixture in a lined crucible, cover it, and place it in a forge fire, or in a hot furnace, for this ore is very difficult of fusion.

When well fused, a metallic regulus will be found at the bottom, covered with a scoria of a deep blue colour: as almost all cobalt ores contain bismuth, this is reduced by the same operation as the regulus of cobalt; but as they are incapable of chemically uniting together, they are always found distinct from each other in the crucible. The regulus of bismuth, having a greater specific gravity, is always at the bottom, and may be separated by a blow with a hammer.

In the humid way.

Make a solution of the ore in nitrous acid, or aqua regia, and evaporate to dryness; the residuum, treated with the acetous acid, will yield to it the cobaltic part; the arsenic should be first precipitated by the addition of water.

Mercurial ores.

The calciform ores of mercury are easily reduced without any addition. A quintal of the ore is put into a retort, and a receiver luted on, containing some water; the retort is placed in a sand bath, and a sufficient degree of heat given it, to force over the mercury which is condensed in the water of the receiver.

Sulphuretted mercurial ores.

The sulphurous ores are assayed by distillation in the manner above, only these ores require an equal weight of clean iron filings to be mixed with them, to disengage the sulphur, while the heat volatilizes the mercury, and forces it into the receiver. These ores should likewise be tried for cinnabar, to know whether it will answer the purpose of extracting it from them; for this a determinate quantity of the ore is finely powdered and put into a glass vessel, which is exposed to a gentle heat at first, and gradually increased till nothing more is sublimed. By the quantity thus acquired, a judgment may be formed whether the process will answer. Sometimes this cinnabar is not of so lively a colour as that which is used in trade; in this case it may be refined by a second sublimation, and if it be still of too dark a colour, it may be brightened by the addition of a quantity of mercury, and subliming it again.

Humid assay of cinnabar.

The stony matrix should be dissolved in nitrous acid, and the cinnabar being disengaged, should be boiled in 8 or 10 times its weight of aqua regia, composed of 3 parts of nitrous, and 1 of marine acid. The mercury may be precipitated in its running form by zinc.

Silver ores.

Take the assay quantity of the ore finely powdered, and roast it well in a proper degree of heat, frequently stirring it with an iron rod; then add to it about double the quantity of granulated lead, put it in a covered crucible, and place it in a furnace; raise the fire gently at first, and continue to increase it gradually, till the metal begins to work; if it should appear too thick, make it thinner by the addition of a little more lead; if the metal should boil too rapidly, the fire should be diminished. The surface will be covered by degrees with a mass of scoria, at which time the metal should be carefully stirred with an iron hook heated, especially towards the border, lest any of the ore should remain undissolved; and if what is adherent to the hook when raised from the crucible melts quickly again, and the extremity of the hook, after it is

grown cold is covered with a thin, shining smooth crust, the scorification is perfect; but, on the contrary, if while stirring it, any considerable clamminess is perceived in the scoria, and when it adheres to the hook, though red hot, and appears unequally tinged, and seems dusty or rough, with grains interspersed here and there, the scorification is incomplete; in consequence of which the fire should be increased a little, and what adheres to the hook should be gently beaten off, and returned with a small ladle into the crucible again. When the scorification is perfect, the metal should be poured into a cone, previously rubbed with a little tallow, and when it becomes cold, the scoria may be separated by a few strokes of a hammer. The button is the produce of the assay.

By cupellation.

Take the assay quantity of ore, roast and grind it with an equal portion of litharge, divide it into 2 or 3 parts, and wrap each up in a small piece of paper; put a cupel previously seasoned under a muffle, with about six times the quantity of lead upon it. When the lead begins to work, carefully put one of the papers upon it, and after this is absorbed, put on a second, and so on till the whole quantity is introduced; then raise the fire, and as the scoria is formed, it will be taken up by the cupel, and at last the silver will remain alone. This will be the produce of the assay, unless the lead contains a small portion of silver, which may be discovered by putting an equal quantity of the same lead on another cupel, and working it off at the same time; if any silver be produced it must be deducted from the assay. This is called the witness.

In the humid way.

Boil vitreous silver ore in dilute nitrous acid, using about 25 times its weight, until the sulphur is quite exhausted. The silver may be precipitated from the solution by marine acid, or common salt; 100 grains of this precipitate contain 75 of real silver; if it contain any gold it will remain undissolved. Fixed alkalies precipitate the earthy matters, and the Prussian alkali will show if any other metal be contained in the solution.

To assay the value of silver.

The general method of examining the purity of silver is by mixing it with a quantity of lead proportionate to the supposed portion of alloy; by testing this mixture, and afterwards weighing the remaining button of silver. This is the same process as refining silver by cupellation.

It is supposed that the mass of silver to be examined, consists of 12 equal parts, called penny-weights; so that if an ingot weighs an ounce, each of the parts will be 1-12th of an ounce. Hence, if the mass of silver be pure, it is called silver of 12 penny-weights; if it contain 1-12th of its weight of alloy, it is called silver of 11 penny-weights; if 2-12ths of its weight be alloy, it is called silver of 10 penny-weights; which parts of pure silver are called 5 penny-weights. It must be observed here, that assayers give the name penny-weight to a weight equal to 24 real grains, which must not be confounded with their ideal weights. The assayers' grains are called fine grains. An ingot of fine silver, or silver of 12 penny-weights, contains, then, 288 fine grains; if this ingot contain 1-288th of alloy, it is said to be silver of 11 penny-weights and 23 grains; if it contain 4-288ths of alloy, it is said to be 11 penny-weights, 20 grains, &c. Now a certain real weight must be taken to represent the assay-weights: for instance, 36 real grains represent 12 fine penny-weights; this is subdivided into a sufficient number of other smaller weights, which also represent fractions of fine penny-weights and grains. Thus, 18 real grains represent 6 fine pen-

by weights; 3 real grains represent 1 fine penny-weight, or 24 grains; a real grain and a half represent 1½ fine grains; 1-32d of a real grain represents a quarter of a fine grain, which is only 1-752d part of a mass of 12 penny-weights.

Double assay of silver.

It is customary to make a double assay. The silver for the assay should be taken from opposite sides of the ingot, and tried on a touch stone. Assayers know pretty nearly the value of silver merely by the look of the ingot, and still better by the test of the touch stone. The quantity of lead to be added is regulated by the portion of alloy, which being in general copper, will be nearly as follows:

Of silver				
dwt. gr.	dwt. gr.	Requires from		
From	11 6 to	—	5 to 6	} Times its weight of lead.
	0 12 to	—	8 to 9	
	19 18 to	9 0	12 to 13	
	8 6 to	7 12	13 to 14	
	6 18 to	6 0	14 to 15	
	3 0 to	1 12	0 to 16	
	1 12 to	0 18	0 to 20	

The cupel must be heated red hot for half an hour before any metal is put upon it, by which all moisture is expelled. When the cupel is almost white by heat, the lead is put into it, and the fire increased till the lead becomes red hot, smoking, and agitated by a motion of all its parts, called its circulation. Then the silver is to be put on the cupel, and the fire continued till the silver has entered the lead; and when the mass circulates well, the heat must be diminished by closing more or less the door of the assay furnace. The heat should be so regulated, that the metal on its surface may appear convex and ardent, while the cupel is less red; that the smoke shall rise to the roof of the muffle; that undulations shall be made in all directions; and that the middle of the metal shall appear smooth, with a small circle of litharge, which is continually imbibed by the cupel. By this treatment the lead and alloy will be entirely absorbed by the cupel, and the silver become bright and shining, when it is said to lighten; after which, if the operation has been well performed, the silver will be covered with rainbow colours, which quickly undulate and cross each other, and then the button becomes fixed and solid.

The diminution of weight shows the quantity of alloy. As all lead contains a small portion of silver, an equal weight with that used in the assay is tested off, and the product deducted from the assay-weight. This portion is called THE WITNESS.—*Richardson's Metallic Arts.*

Ores and earths containing gold.

That which is now most generally used is by amalgamation, the proper quantity is taken and reduced to a powder; about one-tenth of its weight of pure quicksilver is added, and the whole triturated in an iron mortar. The attraction subsisting between the gold and quicksilver, quickly unites them in the form of an amalgam, which is pressed through shamoy leather; the gold is easily separated from this amalgam, by exposure to a proper degree of heat, which evaporates the quicksilver, and leaves the gold. This evaporation should be made with luted vessels.

This is the foundation of all the operations by which gold is obtained from the rich mines of Peru, in Spanish America.

Another method.—Take a quantity of the gold sand and heat it red hot, quench it in water; repeat this two or three times, and the colour of the sand will become a reddish brown. Then mix it with twice its weight of litharge, and revive the litharge in lead, by adding a small portion of charcoal-dust, and exposing it to a proper degree of heat;

when the lead revives, it separates the gold from the sand; and the freeing of the gold from the lead must be afterwards performed by cupellation.

Another.—Bergmann assayed metallic ores containing gold, by mixing two parts of the ore well pounded and washed, with 1 and a ½ of litharge, and 3 of glass; covering the whole with common salt, and melting it in a smith's forge, in a covered crucible; he then opened the crucible, put a nail into it, and continued to do so till the iron was no longer attacked. The lead was thus precipitated which contained the gold, and was afterwards separated by cupellation.

Humid assay of gold mixed with martial pyrites.

Dissolve the ore in 12 times its weight of dilute nitrous acid, gradually added; place it in a proper degree of heat; this takes up the soluble parts, and leaves the gold untouched, with the insoluble matrix, from which it may be separated by aqua regia. The gold may be again separated from the aqua regia by pouring ether upon it; the ether takes up the gold, and by being burnt off leaves it in its metallic state. The solution may contain iron, copper, manganese, calcareous earth, or argil; if it be evaporated to dryness, and the residuum heated to redness for half an hour, volatile alkali will extract the copper; dephlogisticated nitrous acid the earths; the acetic acid the manganese; and the marine acid the calx of iron. The sulphur floats on the first solution, from which it should be separated by filtration.

ALLOYS OR COMPOUND METALS.

Metals, in general, will unite with each other by fusion or amalgamation, and acquire new properties. Brass is a compound of copper and zinc; and possesses a different colour to either of the component parts.

The attraction of cohesion of the different metals which are to form the compound must be overcome; accordingly, they become intimately mixed together. The compound is not formed by a chemical union of the particles of the different metals, but from an equable diffusion throughout each other, in mass. As metals fuse in different degrees of heat, care should be taken not to add those metals which fuse easily, to others which require a greater degree of heat, while they are too hot, because the former may evaporate and leave the compound imperfect. Or, if they are brought into fusion together, it should be under a flux to prevent the volatile metals from evaporating, before the union is effected.

Or melt—Mosaic gold.

Melt together equal parts of copper and zinc, at the lowest temperature that will fuse the former, stir them well to produce an intimate mixture of the metals, and add by degrees small quantities of zinc; the alloy first assumes a yellow colour like brass, on adding a little more zinc it becomes purple, and lastly perfectly white, which is the proper appearance of the desired product, when fused. The quantity of zinc to be used altogether, should be from fifty-two to fifty-five parts out of a hundred.

Queen's metal.

Melt together 4½ lb. of tin, ½ lb. of bisnuth, ½ lb. of antimony, and ½ lb. of lead. A very excellent alloy will be formed by using these proportions; it is used for making tea-pots and other vessels which are required to imitate silver. They retain their brilliancy to the last.

Another.—A very fine silver-looking metal is composed of 100 pounds of tin, 8 of regulus of antimony, 1 of bisnuth, and 4 of copper.

Tombac.

Melt together 16 pounds of copper, 1 pound of tin, and 1 pound of zinc.

Red tombac.

Put into a crucible $5\frac{1}{2}$ pounds of copper: when fused, add $\frac{1}{2}$ pound of zinc: these metals will combine, forming an alloy of a reddish colour, but possessing more lustre than copper, and also greater durability.

White tombac.

When copper is combined with arsenic, by melting them together in a close crucible, and covering the surface with muriate of soda, to prevent oxidation, a white brittle alloy is formed.

Common pewter.

Melt in a crucible 7 pounds of tin, and when fused throw in 1 pound of lead, 6 ounces of copper, and 2 ounces of zinc. This combination of metals will form an alloy of great durability and tenacity; also of considerable lustre.

Best pewter.

The best sort of pewter consists of 100 parts of tin, and 17 of regulus of antimony.

Hard pewter.

Melt together 12 pounds of tin, 1 pound of regulus of antimony, and 4 ounces of copper.

Flute-key valves.

Fuse in a crucible 4 ounces of lead and 2 ounces of antimony, and cast into a bar. This alloy is of considerable hardness and lustre, and is used by flute manufacturers, (when turned into small buttons in a lathe,) for making valves to stop the key-holes of flutes.

Common solder.

Put into a crucible 2 pounds of lead, and when melted, throw in 1 pound of tin. This alloy is that generally known by the name of solder. When heated by a hot iron, and applied to tinned iron with powdered rosin, it acts as a cement or solder; it is also used to join leaden pipes, &c.

Hard solder.

Melt together 2 pounds of copper, and 1 pound of tin.

Soft solder.

Melt together 2 pounds of tin, and 1 of lead.

Printers' types.

Put into a crucible 10 pounds of lead, and when it is in a state of fusion, throw in 2 pounds of antimony; these metals, in such proportions, form the alloy of which common printing types are made. The antimony gives a hardness to the lead, without which the type would speedily be rendered useless in a printing press. Different proportions of lead, copper, brass, and antimony, frequently constitute this metal. Every artist has his own proportions, so that the same composition cannot be obtained from different foundries; each boasts of the superiority of his own mixture.

Small types and stereotype plates.

Melt 9 pounds of lead, and throw into the crucible 2 pounds of antimony and 1 pound of bismuth: these metals will combine, forming an alloy of a peculiar quality. This quality is *expansion* as it cools; it is therefore well suited for the formation of small printing types (particularly when many are cast together to form stereotype plates,) as the whole of the mould is accurately filled with the alloy; consequently there can be no blemish in the letters. If a metal or alloy liable to *contract* in cooling were to be used, the effect of course would be very different.

Another.—The proprietors of different foundries adopt different compositions for stereotype plates. Some form an alloy of 8 parts of lead, 2 parts of antimony, and 1-8th part of tin.

Mode of casting.

For the manufacture of stereotype plates, plaster

of Paris, of the consistence of a batter-pudding before baking, is poured over the letter-press page, and worked into the interstices of the types with a brush. It is then collected from the sides by a slip of iron or wood, so as to lie smooth and compact. In about two minutes, the whole mass is hardened into a solid cake. This cake, which is to serve as the matrix of the stereotype plate, is now put upon a rack in an oven, where it undergoes great heat, so as to drive off superfluous moisture. When ready for use, these moulds, according to their size, are placed in flat cast-iron pots, and are covered over by another piece of cast-iron perforated at each end, to admit the metallic composition intended for the preparation of the stereotype plates. The flat cast-iron pots are now fastened in a crane, which carries them steadily to the metallic-bath, or melting pot, where they are immersed and kept for a considerable time, until all the pores and crevices of the mould are completely and accurately filled. When this has taken place, the pots are elevated from the bath by working the crane, and are placed over a water trough, to cool gradually. When cold, the whole is turned out of the pots, and the plaster being separated, by hammering and washing, the plates are ready for use; having received the most exact and perfect impression.

Metallic casts from engravings on copper.

A most important discovery has lately been made, which promises to be of considerable utility in the fine arts: some very beautiful specimens of metallic plates, of a peculiar composition, have lately appeared under the name of "CAST ENGRAVINGS." This invention consists in taking moulds from every kind of engraving, whether line, mezzotinto, or aquatinta, and in pouring on this mould an alloy in a state of fusion, capable of taking the finest impression. The obvious utility of this invention, as applicable to engravings which meet with a ready sale, and of which great numbers are required, will be incalculable; as it will wholly prevent the expense of retouching, which forms so prominent a charge in all works of an extended sale. No sooner is one cast worn out, than another may immediately be procured from the original plate, so that every impression will be a proof. Thus the works of our most celebrated artists may be handed down, *ad infinitum*, for the improvement and delight of future ages, and will afford at the same time the greatest satisfaction to every lover of the fine arts.

White metal.

Melt together 10 ounces of lead, 6 ounces of bismuth, and 4 drachms of regulus of antimony.

Another.—Melt together 2 pounds of regulus of antimony, 8 ounces of brass, and 10 ounces of tin.

Common hard white metal.

Melt together 1 pound of brass, $1\frac{1}{2}$ ounce of spelter, and $\frac{1}{2}$ an ounce of tin.

Tutenag.

Melt together 2 parts of tin, and 1 of bismuth.

Fusible alloy.

Put into a crucible 4 ounces of bismuth, and when in a state of fusion, throw in $2\frac{1}{2}$ ounces of lead, and, $\frac{1}{2}$ ounce of tin; these metals will combine, forming an alloy fusible at the temperature of boiling water; the discovery of which is ascribed to Sir Isaac Newton. Mould this alloy in bars, and take them to a silversmith's to be made into half a dozen tea-spoons. If one of these be given to a stranger to stir his tea, as soon as it is poured from the tea-pot, he will be not a little surprised to find the spoon melt in the tea-cup.

The fusibility of this alloy is certainly surprising, for the fusing temperature of each of its components, singly is higher than twice that of boiling

water. Bismuth fuses at 476°, lead at 612°, and tin at 442°; whilst water boils at 212°.

Another.—Melt together 1 ounce of zinc, 1 ounce of bismuth, and 1 ounce of lead; this alloy will be found to be remarkably fusible (although each of the metals, separately, requires considerable heat to melt it,) and will melt even in hot water: It will likewise remain in a fused state on a sheet of paper, over the flame of a lamp or candle.

Metallographical application of fusible alloys.

Paste a piece of white paper at the bottom of a china saucer, and let it dry: then write on it with common writing ink, and sprinkle some finely-powdered gum arabic over the writing, which will produce a slight relief. When well dried, brush off the powder that does not adhere, and pour fusible metal into the saucer, taking care to cool it rapidly, that crystallization may not take place. In this way a counterpart of the writing will be obtained, impressed on the metal. By immersing the cast in slightly warm water, any adhering gum may be removed, and then, if examined by a glass, the writing may easily be read and seen to be perfect. Afterwards, by using common printer's ink, impressions may be taken from it, all of which will be true *fac-similes* of the first writing.

The difficulties in this new application of the fusible alloy are, to avoid unequal thickness in the plate of metal, which causes it to alter in form, and break under pressure; and to prevent the surface from crystallizing, when the ink will adhere where it is not required.

Casts from fusible metal.

A combination of three parts of lead, with 2 of tin and 5 of bismuth, forms an alloy which melts at the temperature of 197° F.

In making casts with this and similar alloys, it is important to use the metal at a temperature as low as possible; as, if but a few degrees elevated, the water which adheres to the things from which casts are to be taken, forms vapour, and produces bubbles. The fused metal must be allowed to cool in a tea-cup until just ready to set at the edges, and then pour it into the moulds, procuring in this way beautiful casts from moulds of wood, or of other similar substances. When taking impressions from gems, seals, &c. the fused alloy should be placed on paper or paste-board, and stirred about till it becomes pasty, from cooling, at which moment the gem, die, or seal, should be suddenly stamped on it, and a very sharp impression will then be obtained. *Journal of Science*, No. 26.

Metallic injection.

Melt together equal parts of bismuth, lead, and tin, with a sufficient quantity of quicksilver.

This composition, with the addition of a small proportion of mercury, is used for injecting the vessels of many anatomical preparations; also for taking correct casts of various cavities of the body, as those of the ear. The animal structure may be corroded and separated by means of a solution of potash in water; and the metallic cast will be preserved in an isolated state.

For cushions of electrical machinery.

Melt together in a crucible 2 drachms of zinc and 1 of tin; when fused, pour them into a cold crucible, containing 5 drachms of mercury. The mercury will combine with those metals, and form an alloy, (or amalgam, as it is called,) fit to be rubbed on the cushions which press the plate, or cylinder of an electrical machine. Before the amalgam is applied, it is proper to rub the cushion with a mixture of tallow and bees-wax.

For varnishing figures.

Fuse $\frac{1}{2}$ an ounce of tin, with the same quantity of bismuth in a crucible: when melted, add $\frac{1}{2}$ an ounce of mercury. When perfectly combined,

take the mixture from the fire, and cool it. This substance mixed with the white of an egg, forms a very beautiful varnish, for plaster figures, &c.

To plate looking-glasses.

This art is erroneously termed *silvering*, for, as will be presently seen, there is not a particle of silver present in the whole composition.

On tin-foil, fitly disposed on a flat table, mercury is to be poured, and gently rubbed with a hare's foot: it soon unites itself with the tin, which then becomes very splendid, or, as the workmen say, is *quickened*. A plate of glass is then cautiously to be slid upon the tin-leaf, in such a manner as to sweep off the redundant mercury, which is not incorporated with the tin; leaden weights are then to be placed on the glass, and in a little time the quicksilver tin-foil adheres so firmly to the glass, that the weights may be removed without any danger of its falling off. The glass thus coated is a common looking-glass. About 2 ounces of mercury are sufficient for covering three square feet of glass.

The success of this operation depends much on the clearness of the glass; and the least dirt or dust on its surface will prevent the adhesion of the amalgam or alloy.

Liquid foil for silvering glass globes.

Melt together 1 ounce of clean lead, and 1 ounce of fine tin, in a clean iron ladle; then immediately add 1 ounce of bismuth. Skim off the dross, remove the ladle from the fire, and before it sets, add 10 ounces of quicksilver. Now stir the whole carefully together, taking care not to breathe over it, as the fumes of the mercury are very pernicious. Pour this through an earthen pipe into the glass globe, which turn repeatedly round.

Another.—To 4 ounces of quicksilver, add as much tin-foil as will become barely fluid when mixed. Let the globe be clean and warm, and inject the quicksilver by means of a pipe at the aperture, turning it about till it is silvered all over. Let the remainder run out, and hang the globe up.

Another.—For this purpose, 1 part of mercury and 4 of tin have been used; but if 2 parts of mercury, 1 of tin, 1 of lead, and 1 of bismuth, are melted together, the compound which they form will answer the purpose better: either of them must be made in an iron ladle, over a clear fire, and must be frequently stirred.

Bath metal.

Melt together 1 pound of brass, and $4\frac{1}{2}$ ounces of spelter.

Brass.

Put $4\frac{1}{2}$ lbs. of copper into a crucible, expose it to heat in a furnace, and when perfectly fused, add $1\frac{1}{2}$ lb. of zinc. The metals will combine, forming that generally used alloy, called brass.

Another.—For brass which is to be cast into plates, from which pans and kettles are to be made, and wire is to be drawn, braziers use calamine of the finest sort, instead of pure zinc, and in a greater proportion than when common brass is made; generally 56 lb. of calamine to 34 lb. of copper. Old brass, which has been frequently exposed to the action of fire, when mixed with the copper and calamine, renders the brass far more ductile, and fitter for the making of fine wire, than it would be without it; but the German brass, particularly that of Nuremberg, is, when drawn into wire, said to be preferable to any made in England, for the strings of musical instruments.

Pinchbeck.

Put into a crucible 5 ounces of pure copper; when it is in a state of fusion, add 1 ounce of zinc. These metals combine, forming an alloy not unlike jeweller's gold: pour it into a mould of a

shape. This alloy is used for inferior jewellery.

Some use only half this quantity of zinc, in which proportion the alloy is more easily worked especially in the making of jewellery.

Another.—Melt together 1 ounce of brass with $1\frac{1}{2}$ or 2 ounces of copper, fused under a coat of charcoal dust.

Prince's metal.

Melt together 3 ounces of copper, and 1 ounce of zinc; or 8 ounces of brass, and 1 ounce of zinc.

Another.—Melt in a crucible 4 ounces of copper, and when fused, add 2 ounces of zinc; they will combine and form a very beautiful and useful alloy, called Prince Rupert's metal.

Bronze.

Melt in a clean crucible 7 lbs. of pure copper: when fused, throw into it 3 lbs. of zinc, and 2 lbs. of tin. These metals will combine, forming bronze, which, from the exactness of the impression which it takes from a mould, has, in ancient and modern times, been generally used in the formation of busts, medals, and statues.

Specula of telescopes.

Melt 7 lbs. of copper, and when fused, add 3 lbs. of zinc, and 4 lbs. of tin. These metals will combine to form a beautiful alloy of great lustre, and of a light yellow colour, fitted to be made into specula for telescopes. Mr Mudge used only copper and grain tin, in the proportion of 2 lbs. to $14\frac{1}{2}$ ounces.

Gun metal.

Melt together 112 lbs. of Bristol brass, 14 lbs. of spelter, and 7 lbs. of block tin.

Another.—Melt together 9 parts of copper and 1 part of tin: the above compounds are those used in the manufacture of small and great brass guns, swivels, &c.

The pieces of ordnance used by the besiegers at the battle of Prague, were actually melted by the frequency of the firing; the mixture of which they were made contained a large portion of lead; it would have been less prone to melt, and consequently preferable, had it contained none. A mixture of copper and tin is preferred to pure copper, not only for the casting of cannon, but of statues, &c.; for pure copper, in running through the various parts of the mould, would lose so much of its heat as to set, or become solid too soon.

Bell metal.

Melt together 6 parts of copper, and 2 of tin: These proportions are the most approved for bells throughout Europe, and in China.

In the union of the two metals above mentioned, the combination is so complete, that the specific gravity of the alloy is greater than that of the two metals uncombined.

Another.—Some bells are made in the proportion of 10 parts of copper to 2 of tin. It may be in general observed, that a less proportion of tin is used for making church bells, than clock bells; and that a little zinc is added for the bells of repeating watches and other small bells.

Blanched copper.

Melt together 8 ounces of copper, and $\frac{1}{2}$ an ounce of neutral arsenical salt, fused together, under a flux composed of calcined borax, charcoal dust, and fine powder glass.

Composition of ancient statues.

According to Pliny, the metal used by the Romans for their statues, and for the plates on which they engraved inscriptions, was composed in the following manner. They first melted a quantity of copper, into which they put a third of its weight of old copper, which had been long in use; to every 100 lbs. weight of this mixture they added $12\frac{1}{2}$ lbs. of an alloy composed of equal parts of lead and tin.

Muck platina.

Melt together 8 ounces of brass and 5 ounces of spelter.

Fine casting of brass, &c.

The principal object in fine casting is to have a mould that shall receive a beautiful impression, and at the same time sufficiently adhesive to resist the force of the fluid metal, that shall neither wash, nor be injured by the heat. The sand that covers or surrounds the model should be fine close sand, after removing the mould, the model must be faced with burnt rotten stone, and covered with loam, each dusted through a bag, and the mould laid down upon it—this facing may be repeated, the mould must be dried and smoked with a torch, in lieu of water, the sand is moistened with a solution of tartar, or the lees of wine, or with cream of tartar. Care must be taken to loosen the band quickly: viz. loosen the first mould, while the second is pouring, &c. On removing the work, every particle of the facing should be carefully scraped from the mould and thrown away. Part the moulds with coal and black rosin.

Gilding metal.

Melt together 4 parts of copper, 1 of Bristol old brass, and 14 oz. of tin, to every pound of copper.

For common jewellery.

Melt together 3 parts of copper, 1 of Bristol old brass, and 4 oz. of tin, to every pound of copper.

If this alloy is for fine polishing, the tin may be omitted, and a mixture of lead and antimony substituted. Paler polishing metal is made by reducing the copper to two or to one part.

Yellow dipping metal.

Melt together 2 parts of Cheadle brass, 1 part of copper, with a little Bristol old brass, and $\frac{1}{4}$ oz. of tin to every pound of copper.

This alloy is almost of the colour, &c. of gold coin. Cheadle brass is the darkest, and gives the metal a greenish hue. Old Bristol brass is pale and yellow.

Another.—Good dipping metal may be made of 1 pound of copper to 5 oz. of spelter; the copper should be tough cake, and not tile.

When antimony is used instead of tin, it should be in smaller quantity, or the metal will be brittle.

Imitation of silver.

When copper is melted with tin, about $\frac{1}{2}$ oz. of tin to a pound of copper, will make a pale bell metal, they will roll and ring very near to sterling silver.

Tutania or Britannia metal.

Melt together 4 oz. of plate brass, and 4 oz. tin. When in fusion, add 4 oz. bismuth, and 4 oz. regulus of antimony.

This is the hardening, which is to be added at discretion to melted tin, until it has the requisite colour and hardness.

Another.—Melt together 2 lbs. of plate brass, 2 lbs. of a mixture of copper and arsenic, either by cementing or melting, 2 lbs. of tin, 2 lbs. of bismuth, and 2 lbs. regulus of antimony.

This is to be added at discretion, to melted tin.

Another.—Melt together 1 lb. of copper, 1 lb. tin, and 2 lbs. regulus of antimony, with or without a little bismuth.

Another.—Melt together 8 oz. Shuff brass, 2 lbs. regulus of antimony, and 10 lbs. tin.

This is fit for use as Britannia metal.

German tutania.

Melt together 2 drachms of copper, 1 oz. of regulus of antimony, and 12 oz. of tin.

Spanish tutania.

To 8 oz. of scrap iron or steel, at a white heat, add 1 lb. of antimony in small portions, with 3 oz. of nitre. Melt and harden 1 lb. of tin with 2 oz. of this compound.

Another.—Melt together 4 oz. of antimony, 1 oz. arsenic, and 2 lbs. tin. This compound is ready for use. The first of these Spanish alloys would be a beautiful metal, if arsenic were added.

Engestroom tutania.

Melt together 4 parts copper, 8 parts regulus of antimony, and 1 part bismuth.

When added to 100 parts of tin, this compound will be ready for use.

Kuaitien's metal for tinning.

To 1 lb. of malleable iron, at a white heat, add 5 oz. regulus of antimony, and 24 lbs. of the purest Moluca tin.

This alloy polishes without the blue tint, and is free from lead or arsenic.

Solder for steel joints.

Take of fine silver, 19 pennyweights, copper, 1 do. and brass, 2 do. Melt these under a coat of charcoal dust.

This solder possesses several advantages over the usual spelter solder, or brass, when employed in soldering cast steel, &c. as it fuses with less heat, and its whiteness has a better appearance than brass.

Brass solder for iron.

Thin plates of brass are to be melted between the pieces that are to be joined. If the work be very fine, as when two leaves of a broken saw are to be brazed together, cover it with pulverized borax, melted with water; that it may incorporate with the brass powder which is added to it: the piece must be then exposed to the fire without touching the coals, and heated till the brass is seen to run.

Silver solder for jewellers.

Melt together 19 pennyweights of fine silver; copper, 1 pennyweight; and brass, 10 pennyweights.

Silver solder for plating.

Melt together 10 pennyweights of brass, and 1 oz. of pure silver.

Gold solder.

Melt together of pure gold, 12 pennyweights; pure silver, 2 pennyweights; and copper, 4 pennyweights.

Useful alloy of gold with platinum.

Put into a clean crucible 7 drachms and a half of pure gold, and when perfectly melted, throw in half a drachm of platinum. The two metals will combine intimately, forming an alloy rather whiter than pure gold, but remarkably ductile and elastic; it is also less perishable than pure gold or jewellers' gold; but more readily fusible than that metal.

These excellent qualities must render this alloy an object of great interest to workers in metals. For springs, where steel cannot be used, it will prove exceedingly advantageous.

It is a curious circumstance, that the alloy of gold and platinum is soluble in nitric acid, which does not act on either of the metals, in a separate state. It is remarkable, too, that the alloy has very nearly the colour of platinum, even when composed of eleven parts of gold to one of the former metal.

Ring gold.

Melt together of Spanish copper, 6 pennyweights and 12 grains; fine silver, 3 pennyweights and 16 grains, to one ounce five pennyweights of gold coin. This is worth about 3*l.* per ounce.

*Gold from 35*s.* to 40*s.* per ounce.*

Melt together 8 ounces 8 pennyweights of Spanish copper, 10 pennyweights of fine silver, to one ounce of gold coin.

Munheim-gold, or similar.

Melt together 3 ounces and a half of copper, one ounce and a half of brass, and 15 grains of pure

Preparation of foils.

Foils are thin plates or leaves of metal that are put under stones, or compositions in imitation of stones, when they are set.

The intention of foils is either to increase the lustre or play of the stones, or more generally to improve the colour, by giving an additional force to the tinge, whether it be natural or artificial, by that of a ground of the same hue, when the foil is in this case made to be.

There are consequently two kinds of foils; the one is colourless, where the effect of giving lustre or play to the stone is produced by the polish of the surface, which makes it act as a mirror, and, by reflecting the light, prevents that deadness which attends the having a duller ground under the stone, and brings it, by the double refraction of the light that is caused, nearer to the effect of the diamond. The other is coloured with some pigment or stain of the same hue as the stone, or of some other which is intended to modify and change the hue of the stone in some degree; as, where a yellow foil may be put under green, which is too much inclining to the blue, or under crimson, where it is desired to have the appearance more orange or scarlet.

Foils may be made of copper or tin; and silver has been sometimes used, with which it has been advised, for some purposes, to mix gold; but the expense of either is needless, as copper may be made to answer the same end.

To prepare copper for foils.

Where coloured foils are wanted, copper may therefore be best used, and may be prepared for the purpose, by the following means.

Take copper plates beaten to a proper thickness, and pass them betwixt a pair of fine steel rollers very close set, and draw them as thin as is possible to retain a proper tenacity. Polish them with very fine whiting, or rotten stone, till they shine, and have as much brightness as can be given them, and they will then be fit to receive the colour.

To whiten foils.

Where the yellow, or rather orange-colour of the ground would be injurious to the effect, as in the case of purples, or crimson red, the foils should be whitened, which may be done in the following manner.

Take a small quantity of silver, and dissolve it in aqua fortis, and then put bits of copper into the solution, and precipitate the silver; which being done the fluid must be poured off, and fresh water added to it, to wash away all the remainder of the first fluid; after which the silver must be dried, an equal weight of cream of tartar and common salt must then be ground with it, till the whole be reduced to a very fine powder; and with this mixture, the foils, being first slightly moistened, must be rubbed by the finger, or a bit of linen rag, till they be of the degree of whiteness desired; after which, if it appear to be wanted, the polish must be refreshed.

The tin foils are only used in the case of colourless stones, where quicksilver is employed; and they may be drawn out by the same rollers, but need not be further polished, so that effect is produced by other means in this case.

Foils for crystals, pebbles, or paste, to give the lustre and play of diamonds.

The manner of preparing foils, so as to give colourless stones the greatest degree of play and lustre, is by raising so high a polish or smoothness on the surface, as to give them the effect of a mirror, which can only be done, in a perfect manner, by the use of quicksilver, applied in the same general way as in the case of looking-glass. The method by which it may be best performed is as follows.

Take leaves of tin, prepared in the same manner as for silvering looking-glasses, and cut them into small pieces of such size as to cover the surface of the sockets or the stones that are to be set. Lay three of these then, one upon another, and having moistened the inside of the socket with thin gum-water, and suffered it to become again so dry, that only a slight stickiness remains, put the three pieces of leaves, lying on each other, into it, and adapt them to the surface in as even a manner as possible. When this is done, heat the socket, and fill it with warm quicksilver, which must be suffered to continue in it three or four minutes, and then gently poured out. The stone must then be thrust into the socket, and closed with it, care having been taken to give such room for it that it may enter without stripping off the tin and quicksilver from any part of the furnace. The work should be well closed round the stone, to prevent the tin and quicksilver contained in the socket from being shaken out by any violence.

The lustre of stones set in this manner will continue longer than when they are set in the common way, as the cavity round them being filled, there will be no passage found for moisture, which is so injurious to the wear of stones treated in any other way.

This kind of foil likewise gives some lustre to glass or other transparent matter, which has little of itself; but to stones or pastes, that have some share of play, it gives a most beautiful brilliancy.

To colour foils.

Two methods have been invented for colouring foils: the one by tinging the surface of the copper of the colour required by means of smoke, the other by staining or painting it with some pigment or other colouring substance.

The colours used for painting foils may be tempered with either oil, water rendered duly viscid by gum arabic, size, or varnish. Where deep colours are wanted, oil is most proper, because some pigments become wholly transparent in it, as lake, or Prussian blue; but yellow and green may be better laid on in varnish, as these colours may be had in perfection from a tinge wholly dissolved in spirit of wine, in the same manner as in the case of lacquers; and the most beautiful green is to be produced by distilled verdigrise, which is apt to lose its colour and turn black with oil. In common cases, however, any of the colours may be, with least trouble, laid on with isinglass size, in the same manner as the glazing colours used in miniature painting.

Ruby colours.

For red, where the ruby is to be imitated, carmine, a little lake used in isinglass size, or shell-lac varnish, is to be employed, if the glass or paste be of a full crimson, verging towards the purple; but if the glass incline to the scarlet, or orange, very bright lake (that is, not purple) may be used alone in oil.

Garnet red.—For the garnet red, dragon's blood dissolved in seed-lac varnish may be used; and for the vinegar garnet, the orange lake, tempered with shell-lac varnish, will be found excellent.

Amethyst.—For the amethyst, lake, with a little Prussian blue, used with oil, and very thinly spread on the foil, will completely answer the end.

Blue.—For blue, where a deep colour, or the effect of the sapphire is wanted, Prussian blue, that is not too deep, should be used in oil, and it should be spread more or less thinly on the foil, according to the lightness or deepness of which the colour is required to be.

Eagle marine.—For the eagle marine, common verdigrise, with a little Prussian blue, tempered in shell-lac varnish, may be used.

Yellow.—Where a full yellow is desired, the foil may be coloured with yellow lacquer, laid on as for other purposes; and for the slighter colour of topazes the burnish and foil itself will be sufficiently strong without any addition.

Green.—For green, where a deep hue is required, the crystals of verdigrise, tempered in shell-lac varnish, should be used, but where the emerald is to be imitated, a little yellow lacquer should be added, to bring the colour to a truer green, and less verging to the blue.

Other colours.—The stones of more diluted colour, such as the amethyst, topaz, vinegar-garnet, and eagle-marine, may be very cheaply imitated by transparent white glass or paste, even without foils. This is to be done by tempering the colours above enumerated with turpentine and mastio, and painting the socket in which the counterfeit stone is to be set with the mixture, the socket and stone itself being previously heated. In this case, however, the stone should be immediately set, and the socket closed upon it before the mixture cools and grows hard. The orange lake above-mentioned was invented for this purpose, in which it has a beautiful effect, and was used with great success by a considerable manufacturer. The colour it produces is that of the vinegar-garnet, which it affords with great brightness. The colours before directed to be used in oil should be extremely well ground in oil of turpentine, and tempered with old nut or poppy oil; or, if time can be given for the drying, with strong fat oil; diluted with spirit of turpentine, which will gain a fine polish of itself.

The colours used in varnish should be likewise thoroughly well ground and mixt; as, in the case of the dragon's blood in the seed-lac varnish and the lacquer, the foils should be warmed before they are laid out. All the mixtures should be laid on the foils with a broad soft brush, which must be passed from one end to the other, and no part should be crossed, or twice gone over, or, at least, not till the first coat can be dry; when, if the colour do not lie strong enough, a second coat may be given.

GILDING, SILVERING, AND TINNING.

To gild glass and porcelain.

Drinking, and other glasses are sometimes gilt on their edges. This is done, either by an adhesive varnish, or by heat. The varnish is prepared by dissolving in boiled linseed oil an equal weight either of copal or amber. This is to be diluted by a proper quantity of oil of turpentine, so as to be applied as thin as possible to the parts of the glass intended to be gilt. When this is done, which will be in about 24 hours, the glass is to be placed in a stove, till it is so warm as almost to burn the fingers when handled. At this temperature, the varnish will become adhesive, and a piece of leaf-gold, applied in the usual way, will immediately stick. Sweep off the superfluous portions of the leaf; and when quite cold, it may be burnished, taking care to interpose a piece of very thin paper (Indian paper) between the gold and the burnisher. If the varnish is very good, this is the best method of gilding glass, as the gold is thus fixed on more evenly, than in any other way.

Another method.—It often happens, when the varnish is but indifferent, that by repeated washing the gold wears off: on this account the practice of burning it in, is sometimes had recourse to.

For this purpose, some gold powder is ground with borax, and in this state applied to the clean surface of the glass, by a camel's hair pencil; when quite dry, the glass is put into a stove heated to

about the temperature of an annealing oven; the gum burns off, and the borax, by vitrifying, cements the gold with great firmness to the glass; after which it may be burnished. The gilding upon porcelain is in like manner fixed by heat and the use of borax; and this kind of ware being neither transparent nor liable to soften, and thus to be injured in its form in a low-red heat, is free from the risk and injury which the finer and more fusible kinds of glass are apt to sustain from such treatment. Porcelain and other wares may be platinized, silvered, tinned, and bronzed, in a similar manner.

To gild leather.

In order to impress gilt figures, letters, and other marks upon leather, as on the covers of books, edgings for doors, &c. the leather must first be dusted over with very finely powdered yellow resin, or mastich gum. The iron tools or stamps are now arranged on a rack before a clear fire, so as to be well heated, without becoming red hot. If the tools are letters, they have an alphabetical arrangement on the rack. Each letter or stamp must be tried as to its heat, by imprinting its mark on the raw side of a piece of waste leather. A little practice will enable the workman to judge of the heat. The tool is now to be pressed downwards on the gold leaf; which will of course be indented, and show the figure imprinted on it. The next letter or stamp is now to be taken and stamped in like manner, and so on with the others; taking care to keep the letters in an even line with each other, like those in a book. By this operation, the resin is melted; consequently the gold adheres to the leather; the superfluous gold may then be rubbed off by a cloth, the gilded impressions remaining on the leather. In this, as in every other operation, adroitness is acquired by practice.

The cloth alluded to should be slightly greasy, to retain the gold wiped off; (otherwise there will be great waste in a few months,) the cloth will thus be soon completely saturated or loaded with the gold. When this is the case, these cloths are generally sold to the refiners, who burn them and recover the gold. Some of these afford so much gold by burning, as to be worth from a guinea to a guinea and a half.

To gild writings, drawings, &c. on paper or parchment.

Letters written on vellum or paper are gilded in three ways: in the first, a little size is mixed with the ink, and the letters are written as usual; when they are dry, a slight degree of stickiness is produced by breathing on them, upon which the gold leaf is immediately applied, and by a little pressure may be made to adhere with sufficient firmness. In the second method, some white-lead or chalk is ground up with strong size, and the letters are made with this by means of a brush: when the mixture is almost dry, the gold leaf may be laid on, and afterwards burnished. The last method is to mix up some gold powder with size, and to form the letters of this by means of a brush. It is supposed that this latter method was that used by the monks in illuminating their missals, psalters, and rubrics.

To gild the edges of paper.

The edges of the leaves of books and letter paper are gilded, whilst in a horizontal position in the bookbinder's press, by first applying a composition formed of four parts of Armenian bole, and one of candied sugar, ground together with water to a proper consistence, and laid on by a brush with the white of an egg. This coating, when nearly dry, is smoothed by the burnisher, which is generally a crooked piece of agate, very smooth, and fixed in a handle. It is then slightly moistened by a sponge dipped in clean water, and squeezed in the

hand. The gold leaf is now taken up: a piece of cotton from the leathern cushion, and applied on the moistened surface. When dry, it is to be burnished by rubbing the agate over it repeatedly from end to end, taking care not to wound the surface by the point of the burnisher. A piece of silk or India paper is usually interposed between the gold and the burnisher.

Cotton wool is generally used by bookbinders to take the leaf up from the cushion; being the best adapted for the purpose on account of its pliability, smoothness, softness, and slight moistness.

To gild silk, satin, ivory, &c. by hydrogen gas.

Immerse a piece of white satin, silk, or ivory in a solution of nitro-muriate of gold, in the proportion of one part of the nitro-muriate to three of distilled water. Whilst the substance to be gilded is still wet, immerse it in a jar of hydrogen gas. It will soon be covered by a complete coat of gold.

Another method.—The foregoing experiment may be very prettily and advantageously varied as follows:—Paint flowers or other ornaments with a very fine camel hair pencil, dipped in the above mentioned solution of gold, on pieces of silk, satin, &c. &c. and hold them over a Florence flask, from which hydrogen gas is evolved, during the decomposition of the water by sulphuric acid and iron filings. The painted flowers, &c. in a few minutes, will shine with all the splendour of the purest gold. A coating of this kind will not tarnish on exposure to the air, or in washing.

Oil gilding on wood.

The wood must first be covered, or primed, by two or three coatings of boiled linseed oil and carbonate of lead, in order to fill up the pores, and conceal the irregularities of the surface, occasioned by the veins in the wood. When the priming is quite dry, a thin coat of gold-size must be laid on. This is prepared by grinding together some red oxide of lead with the thickest drying oil that can be procured, and the older the better, that it may work freely, it is to be mixed, previously to being used, with a little oil of turpentine, till it is brought to a proper consistence. If the gold-size is good, it will be sufficiently dry in twelve hours, more or less, to allow the artist to proceed to the last part of the process, which is the application of the gold. For this purpose a leaf of gold is spread on a cushion (formed by a few folds of flannel secured on a piece of wood, about eight inches square by a tight covering of leather,) and is cut into strips of a proper size by a blunt pallet knife; each strip being then taken upon the point of a fine brush is applied to the part intended to be gilded and is then gently pressed down by a ball of soft cotton. The gold immediately adheres to the sticky surface of the size, and after a few minutes, the dexterous application of a large camel's hair brush sweeps away the loose particles of the gold-leaf without disturbing the rest. In a day or two the size will be completely dried, and the operation will be finished.

The advantages of this method of gilding are that it is very simple, very durable, and not readily injured by changes of weather, even when exposed to the open air; and when soiled it may be cleaned by a little warm water and a soft brush. Its chief employment is in outdoor work. Its disadvantage is, that it cannot be burnished, and therefore wants the high lustre produced by the following method:

To gild by burnishing.

This operation is chiefly performed on picture-frames, mouldings, beadings, and fine stucco work. The surface to be gilt must be carefully covered with a strong size, made by boiling down pieces of white leather, or clippings of parchment, till they

are reduced to a stiff jelly; this coating being dried, eight or ten more must be applied, consisting of the same size, mixed with fine Paris plaster or washed chalk; when a sufficient number of layers have been put on, varying according to the nature of the work, and the whole is become quite dry, a moderately thick layer must be applied, composed of size and Armenian bole, or yellow oxide of lead: while this last is yet moist, the gold leaf is to be put on in the usual manner; it will immediately adhere on being pressed by the cotton ball, and before the size is become perfectly dry, those parts which are intended to be the most brilliant are to be carefully burnished by an agate or a dog's tooth fixed in a handle.

In order to save the labour of burnishing, it is a common, but bad practice, slightly to burnish the brilliant parts, and to deaden the rest by drawing a brush over them dipped in size; the required contrast between the polished and the unpolished gold is indeed thus obtained; but the general effect is much inferior to that produced in the regular way, and the smallest drop of water falling on the sized part occasions a stain. This kind of gilding can only be applied on in-door work; as rain, and even a considerable degree of dampness, will occasion the gold to peel off. When dirty, it may be cleaned by a soft brush, with hot spirit of wine, or oil of turpentine.

Matting.

The parts to be burnished (in gilding on metals) being covered with the usual *guarding*, the piece is fastened by five iron wires to the end of an iron rod; it is then to be highly heated until the guarding becomes brown, when the gilding will be found to have acquired a fine gold colour. It is now to be covered with a mixture of common salt, nitre, and alum, liquified in the water of crystallization they contain; the piece is to be carried again to the fire, and heated until the saline coating is in a state of fusion, and becomes nearly transparent, when it must be withdrawn and suddenly plunged into cold water, which removes both coating and guarding. Dip it afterwards in *very weak* nitric acid, and wash it repeatedly in several separate tubs of water. It may be dried either by exposure to air, or *gently* wiping it with clean, soft, dry linen.

To gild copper, &c. by amalgam.

Immerse a very clean bright piece of copper in a diluted solution of nitrate of mercury. By the affinity of copper for nitric acid, the mercury will be precipitated: now spread the amalgam of gold, rather thinly, over the coat of mercury just given to the copper. This coat unites with the amalgam, but of course will remain on the copper. Now place the piece or pieces so operated on in a clean oven or furnace, where there is no smoke. If the heat is a little greater than 660° , the mercury of the amalgam will be volatilized, and the copper will be beautifully gilt.

In the large way of gilding, the furnaces are so contrived that the volatilized mercury is again condensed, and preserved for further use, so that there is no loss in the operation. There is also a contrivance by which the volatile particles of mercury are prevented from injuring the gilders.

To gild steel.

Pour some of the ethereal solution of gold into a wine glass, and dip therein the blade of a new pen-knife, lancet, or razor; withdraw the instrument, and allow the ether to evaporate. The blade will be found to be covered by a very beautiful coat of gold. A clean rag, or small piece of very dry sponge, may be dipped in the ether, and used to moisten the blade, with the same result.

In this case there is no occasion to pour the

liquid into a glass, which must undoubtedly lose by evaporation; but the rag or sponge may be moistened by it, by applying either to the mouth of the phial. This coating of gold will remain on the steel for a great length of time, and will preserve it from rusting.

This is the way in which swords and other cutlery are ornamented. Lancets too are in this way gilded with great advantage, to secure them from rust.

Gold powder for gilding.

Gold powder may be prepared in three different ways:—put into an earthen mortar some gold leaf, with a little honey or thick gum-water, and grind the mixture till the gold is reduced to extremely minute particles. When this is done, a little warm water will wash out the honey or gum, leaving the gold behind in a pulverulent state.

Another.—Another way is, to dissolve pure gold, (or the leaf,) in nitro-muriatic acid, and then to precipitate it by a piece of copper, or by a solution of sulphate of iron. The precipitate (if by copper,) must be digested in distilled vinegar, and then washed, (by pouring water over it repeatedly,) and dried. This precipitate will be in the form of a very fine powder: it works better, and is more easily burnished than gold leaf ground with honey as above.

Another.—The best method of preparing gold powder, is by heating a prepared amalgam of gold, in an open clean crucible, and continuing the strong heat until the whole of the mercury is evaporated; at the same time constantly stirring the amalgam with a glass rod. When the mercury has completely left the gold, the remaining powder is to be ground in a Wedgwood's mortar, with a little water, and afterwards dried. It is then fit for use.

Although the last mode of operating has been here given, the operator cannot be too much reminded of the danger attending the sublimation of mercury. In the small way here described, it is impossible to operate without danger; it is therefore better to prepare it according to the former directions, than to risk the health by the latter.

To cover bars of copper, &c. with gold, so as to be rolled out into sheets.

This method of *gilding* was invented by Mr Turner of Birmingham. Mr Turner first prepares ingots or pieces of copper or brass, in convenient lengths and sizes. He then cleans them from impurity, and makes their surfaces level, and prepares plates of pure gold, or gold mixed with a portion of alloy, of the same size as the ingots of metal, and of suitable thickness. Having placed a piece of gold upon an ingot intended to be plated, he hammers and compresses them both together, so that they may have their surfaces as nearly equal to each other as possible; and then binds them together with wire, in order to keep them in the same position during the process required to attach them. Afterwards he takes silver filings, which he mixes with borax, to assist the fusion of the silver. This mixture he lays upon the edge of the plate of gold, and next to the ingot of metal.

Having thus prepared the two bodies, he places them on a fire in a stove or furnace, where they remain until the silver and borax placed along the edges of the metals melt, and until the adhesion of the gold with the metal is perfect. He then takes the ingot carefully out of the stove. By this process the ingot is plated with gold, and prepared ready for rolling into sheets.

To silver copper ingots.

The principal difficulties in plating copper ingots are, to bring the surfaces of the copper and silver into fusion at the same time; and to prevent the copper from scaling; for which purposes fluxes

are used. The surface of the copper on which the silver is to be fixed must be made flat by filing, and should be left rough. The silver is first annealed, and afterwards pickled in weak spirit of salt; it is planished, and then scraped on the surface to be fitted on the copper. These prepared surfaces are anointed with a solution of borax, or strewed with fine powdered borax itself, and then confined in contact with each other, by binding wire. When they are exposed to a sufficient degree of heat, the flux causes the surfaces to fuse at the same time, and after they become cold, they are found firmly united.

Copper may likewise be plated by heating it, and burnishing leaf-silver upon it; so may iron and brass. This process is called *French plating*.

To gild in colours.

The principal colours of gold for gilding are red, green, and yellow. These should be kept in different amalgams. The part which is to remain of the first colour, is to be stopped off with a composition of chalk and glue; the variety required is produced by gilding the unstopped parts with the proper amalgam, according to the usual mode of gilding.

Sometimes the amalgam is applied to the surface to be gilt, without any quicking, by spreading it with aqua fortis; but this depends on the same principle as a previous quicking.

Grecian gilding.

Equal parts of sal-ammoniac and corrosive sublimate, are dissolved in spirit of nitre, and a solution of gold made with this menstrum. The silver is brushed over with it, which is turned black, but on exposure to a red heat, it assumes the colour of gold.

To dissolve gold in aqua regia.

Take an aqua regia, composed of two parts of nitrous acid, and one of marine acid; or of one part of sal-ammoniac, and four parts of aqua fortis; let the gold be granulated, put into a sufficient quantity of this menstrum, and exposed to a moderate degree of heat. During the solution an effervescence takes place, and it acquires a beautiful yellow colour, which becomes more and more intense, till it has a golden or even orange colour. When the menstrum is saturated, it is very clear and transparent.

To gild iron or steel with a solution of gold.

Make a solution of 8 ounces of nitre and common salt, with 5 ounces of crude alum in a sufficient quantity of water; dissolve half an ounce of gold thinly plated and cut; and afterwards evaporate to dryness. Digest the residuum in rectified spirit of wine or ether, which will perfectly abstract the gold. The iron is brushed over with this solution and becomes immediately gilt.

To gild, by dissolving gold in aqua regia.

Fine linen rags are soaked in a saturated solution of gold in aqua regia, gently dried, and afterwards burnt to tinder. The substance to be gilt must be well polished; a piece of cork is first dipped into a solution of common salt in water, and afterwards into the tinder, which is well rubbed on the surface of the metal to be gilt, and the gold appears in all its metallic lustre.

Amalgam of gold, in the large way.

A quantity of quicksilver is put into a crucible or iron ladle, which is lined with clay and exposed to heat till it begins to smoke. The gold to be mixed should be previously granulated, and heated red hot, when it should be added to the quicksilver, and stirred about with an iron rod till it is perfectly dissolved. If there should be any superfluous mercury, it may be separated by passing it through clean soft leather; and the remaining amal-

gam will have the consistence of butter, and contain about three parts of mercury to one of gold.

To gild by amalgamation.

The metal to be gilt is previously well cleaned on its surface, by boiling it in a weak pickle, which is a very dilute nitrous acid. A quantity of aqua fortis is poured into an earthen vessel, and quicksilver put therein; when a sufficient quantity of mercury is dissolved, the articles to be gilt are put into the solution, and stirred about with a brush till they become white. This is called quicking. But, as during quicking by this mode, a noxious vapour continually arises, which proves very injurious to the health of the workman, they have adopted another method, by which they, in a great measure, avoid that danger. They now dissolve the quicksilver in a bottle containing aqua fortis, and leave it in the open air during the solution, so that the noxious vapour escapes into the air. Then a little of this solution is poured into a basin, and with a brush dipped therein, they stroke over the surface of the metal to be gilt, which immediately becomes quicked. The amalgam is now applied by one of the following methods:—viz.

1st. By proportioning it to the quantity of articles to be gilt, and putting them into a white hat together, working them about with a soft brush, till the amalgam is uniformly spread.

Or, 2dly. By applying a portion of the amalgam upon one part, and spreading it on the surface, if flat, by working it about with a harder brush.

The work thus managed is put into a pan, and exposed to a gentle degree of heat; when it becomes hot, it is frequently put into a hat, and worked about with a painter's large brush, to prevent an irregular dissipation of the mercury, till, at last, the quicksilver is entirely dissipated by a repetition of the heat, and the gold is attached to the surface of the metal. This gilt surface is well cleaned by a wire brush, and then artists heighten the colour of the gold by the application of various compositions, this part of the process is called *colouring*.

To silver by heat.

Dissolve an ounce of pure silver in aqua fortis, and precipitate it with common salt; to which add $\frac{3}{4}$ lb. of sal ammoniac, sandiver, and white vitriol, and $\frac{1}{4}$ oz. of sublimate.

Another method.—Dissolve an ounce of pure silver in aqua fortis; precipitate it with common salt, and add, after washing, 6 ounces of common salt, 3 ounces each of sandiver and white vitriol, and $\frac{1}{4}$ oz. of sublimate.

These are to be ground into a paste upon a fine stone with a muller; the substance to be silvered must be rubbed over with a sufficient quantity of the paste, and exposed to a proper degree of heat. Where the silver runs, it is taken from the fire, and dipped into weak spirit of salt to clean it.

Silvering on gilt work, by amalgamation.

Silver will not attach itself to any metal by amalgamation, unless it be first gilt. The process is the same as gilding in colours, only no acid should be used.

To silver in the cold way.

Take two drachms of each, tartar and common salt; $\frac{1}{4}$ a drachm of alum, and 20 grains of silver, precipitated from the nitrous acid by copper; make them into a paste with a little water. This is to be rubbed on the surface to be silvered with a cork, &c.

Another method.—Dissolve pure silver in aqua fortis, and precipitate the silver with common salt; make this precipitate into a paste, by adding a little more salt and cream of tartar. It is applied as in the former method.

To separate the silver from plated copper.

This process is applied to recover the silver from

the plated metal, which has been rolled down for buttons, toys, &c. without destroying any large portion of the copper. For this purpose, a menstruum is composed of 3 pounds of oil of vitriol, 1½ ounce of nitre, and a pound of water. The plated metal is boiled in it till the silver is dissolved, and then the silver is recovered by throwing common salt into the solution.

To assay plated metals.

Take a determinate quantity of the plated metal; put it into an earthen vessel, with a sufficient quantity of the above menstruum, and place it in a gentle heat. When the silver is stripped, it must be collected with common salt; the calx must be tested with lead, and the estimate made according to the product of silver.

To plate iron.

Iron may be plated by three different modes.

1st. By polishing the surface very clean and level with a burnisher; and afterwards by exposing it to a bluing heat, a leaf of silver is properly placed and carefully burnished down. This is repeated till a sufficient number of leaves are applied, to give the silver a proper body.

2d. By the use of a solder; slips of thin solder are placed between the iron and silver, with a little flux, and secured together by binding wire. It is then placed in a clear fire, and continued in it till the solder melts; when it is taken out, and on cooling is found to adhere firmly.

And 3d. By tinning the iron first, and uniting the silver by the intermedia of slips of rolled tin, brought into fusion in a gentle heat.

To heighten the colour of yellow gold.

Take of salt petre, 6 oz. green copperas, 2 oz. white vitriol and alum, of each, 1 oz.

If it be wanted redder, a small portion of blue vitriol must be added. These are to be well mixed, and dissolved in water as the colour is wanted.

To heighten the colour of green gold.

Take of salt petre, 1 oz. 10 dwts. sal ammoniac, 1 oz. 4 dwts. Roman vitriol, 1 oz. 4 dwts. verdigris, 18 dwts. Mix them well together, and dissolve a portion in water, as occasion requires.

The work must be dipped in these compositions, applied to a proper heat to burn them off, and then quenched in water or vinegar.

To heighten the colour of red gold.

To 4 oz. of melted yellow wax, add, in fine powder, 1½ oz. of red ochre, 1½ oz. of verdigris, calcined till it yield no fumes, and ½ an oz. of calcined borax; mix them well together. It is necessary to decline the verdigris, or else, by the heat applied in burning the wax, the vinegar becomes so concentrated as to corrode the surface, and make it appear speckled.

To separate gold from gilt, copper and silver.

Apply a solution of borax, in water, to the gilt surface, with a fine brush, and sprinkle over it some fine powdered sulphur. Make the piece red hot, and quench it in water. The gold may be easily wiped off with a scratch-brush, and recovered by testing it with lead.

Gold is taken from the surface of silver by spreading over it a paste, made of powdered sal ammoniac, with aqua fortis, and heating it till the matter smokes, and is nearly dry; when the gold may be separated by rubbing it with a scratch brush.

To tin copper and brass.

Boil six pounds of cream of tartar, four gallons of water, and eight pounds of grain tin, or tin shavings. After the materials have boiled a sufficient time, the substance to be tinned is put therein, and the boiling continued, when the tin is precipitated in its metallic form.

To tin iron or copper vessels.

Iron which is to be tinned, must be previously

steeped in acid materials, such as sour whey, distillers' wash, &c.; then scoured, and dipped in melted tin, having been first rubbed over with a solution of sal ammoniac. The surface of the tin is prevented from calcining, by covering it with a coat of fat. Copper vessels must be well cleansed; and then a sufficient quantity of tin with sal ammoniac is put therein, and brought into fusion, and the copper vessel moved about. A little resin is sometimes added. The sal ammoniac prevents the copper from scaling, and causes the tin to be fixed wherever it touches. Lately, zinc has been proposed for lining vessels instead of tin, to avoid the ill consequences which have been unjustly apprehended.

To prepare the lenden tree.

Put ½ an ounce of the super-acetate of lead in powder, into a clear glass globe or wine decanter, filled to the bottom of the neck with distilled water, and 10 drops of nitric acid, and shake the mixture well. Prepare a rod of zinc with a hammer and file, so that it may be a quarter of an inch thick, and one inch long; at the same time form notches in each side for a thread, by which it is to be suspended, and tie the thread so that the knot shall be uppermost, when the metal hangs quite perpendicular. When it is tied, pass the two ends of the thread through a perforation in the cork, and let them be again tied over a small splinter of wood which may pass between them and the cork. When the string is tied, let the length between the cork and the zinc be such that the precipitant (the zinc) may be at equal distances from the sides, bottom, and top, of the vessel, when immersed in it. When all things are thus prepared, place the vessel in a place where it may not be disturbed, and introduce the zinc, at the same time fitting in the cork. The metal will very soon be covered with the lead, which it precipitates from the solution, and this will continue to take place until the whole be precipitated upon the zinc, which will assume the form of a tree or bush, whose leaves and branches are laminal, or plates of a metallic lustre.

To prepare the tin tree.

Into the same, or a similar vessel to that used in the last experiment, pour distilled water as before, and put in three drachms of muriate of tin, adding ten drops of nitric acid, and shake the vessel until the salt be completely dissolved. Replace the zinc (which must be cleared from the effects of the former experiment,) as before, and set the whole aside to precipitate without disturbance. In a few hours, the effect will be similar to the last, only that the tree of tin will have more lustre. In these experiments, it is surprising to observe the laminae shoot out as it were from nothing; but this phenomenon seems to proceed from a galvanic action of the metals and the water.

To prepare the silver tree.

Pour into a glass globe or decanter, 4 drachms of nitrate of silver, dissolved in a pound or more of distilled water, and lay the vessel on the chimney piece, or in some place where it may not be disturbed. Now pour in 4 drachms of mercury. In a short time the silver will be precipitated in the most beautiful arborescent form, resembling real vegetation. This has been generally termed the Arbor Dianæ.

Metallic watering, or for blanc moire.

This article, of Parisian invention, which is much employed to cover ornamental cabinet work, dressing boxes, telescopes, opera glasses, &c. &c. is prepared in the following manner.

Sulphuric acid is to be diluted with from seven to nine parts of water; then dip a sponge or rag into it, and wash with it the surface of a sheet of

na. This will speedily exhibit an appearance of crystallization, which is the *moiré*.

This effect, however, cannot be easily produced upon every sort of sheet tin, for if the sheet has been much hardened by hammering or rolling, then the *moiré* cannot be effected until the sheet has been heated so as to produce an incipient fusion on the surface, after which the acid will act upon it, and produce the *moiré*. Almost any acid will do as well as the sulphuric, and it is said that the citric acid dissolved in a sufficient quantity of water, answers better than any other.

The *moiré* may be much improved by employing the blow pipe, to form small and beautiful specks on the surface of the tin, previous to the application of the acid.

When the *moiré* has been formed, the plate is to be varnished and polished, the varnish being tinted with any glazing colour, and thus the red, green, yellow, and pearl coloured *moirés* are manufactured.

Chinese sheet lead.

The operation is carried on by two men; one is seated on the floor with a large flat stone before him, and with a moveable flat stone-stand at his side. His fellow workman stands beside him with a crucible filled with melted lead; and having poured a certain quantity upon the stone, the other lifts the moveable stone, and dashing it on the fluid lead presses it out into a flat and thin plate, which he instantly removes from the stone. A second quantity of lead is poured in a similar manner, and a similar plate formed, the process being carried on with singular rapidity. The rough edges of the plates are then cut off, and they are soldered together for use.

Mr Waddel has applied this method with great success to the formation of thin plates of zinc, for galvanic purposes.

PARTING.

By this process gold and silver are separated from each other. These two metals equally resisting the action of fire and lead, must therefore be separated by other means. This is effected by different menstrua. Nitrous acid, marine acid, and sulphur, which cannot attack gold, operate upon silver; and these are the principal agents employed in this process.

Parting by nitrous acid is most convenient, consequently most used,—indeed, it is the only one employed by goldsmiths. This is called simply *parting*.

That made by the marine acid is by cementation, and is called *centrated parting*; and parting by sulphur is made by fusion, and called *DRY PARTING*.

Parting by aqua fortis.

This process cannot succeed unless we attend to some essential circumstances: 1st. the gold and silver must be in a proper portion, viz. the silver ought to be three parts to one of gold; though a mass containing two parts of silver to one of gold may be parted. To judge of the quality of the metal to be parted, assayers make a comparison upon a touch-stone, between it and certain needles composed of gold and silver, in graduated proportions, and properly marked; which are called *PROOF NEEDLES*. If this trial shews that the silver is not to the gold as three to one, the mass is improper for the operation, unless more silver be added; and 2dly, that the parting may be exact, the aqua fortis must be very pure, especially free from any mixture of the vitriolic or marine acid. For if this were not attended to, a quantity of sil-

ver proportionable to these two foreign acids would be separated during the solution; and this quantity of sulphate of silver would remain mingled with the gold, which consequently would not be entirely purified by the operation.

The gold and silver to be parted ought previously to be granulated, by melting it in a crucible, and pouring it into a vessel of water, giving the water at the same time a rapid circular motion, by quickly stirring it round with a stick. The vessels generally used in this operation are called *parting glasses*, which ought to be very well annealed, and chosen free from flaws; as one of the chief inconveniences attending the operation is, that the glasses are apt to crack by exposure to cold, or even when touched by the hand. Some operators secure the bottom of the glasses by a coating composed of a mixture of new-slaked lime, with beer and whites of eggs, spread on a cloth, and wrapped round the glasses at the bottom; over which they apply a composition of clay and hair. The parting glasses should be placed in vessels containing water supported by trivets, with a fire under them; because if a glass should break, the contents are caught in the vessel of water. If the heat communicated to the water be too great, it may be properly regulated by pouring cold water gradually and carefully down the side of the vessel into a parting glass 15 inches high, and 10 or 12 inches wide at the bottom; placed in a copper pan 12 inches wide at bottom, 15 inches wide at top, and 10 inches high, there is usually put about 80 ounces of metal, with twice as much of aqua fortis.

The aqua fortis ought to be so strong as to act sensibly on silver, when cold, but not so strong as to act violently. Little heat should be applied at first, as the liquor is apt to swell and rise over the vessel; but when the acid is nearly saturated, the heat may safely be increased. When the solution ceases, which is known by the effervescence discontinuing, the liquor is to be poured off; if any grains appear entire, more aqua fortis must be added, till the silver is all dissolved. If the operation has been performed slowly, the remaining gold will have the form of distinct masses. The gold appears black after parting; its parts have no adhesion together, because the silver dissolved from it has left many interstices. To give them more solidity, and improve their colour, they are put into a test under a muffle, and made red hot, after which they contract and become more solid, and the gold resumes its colour and lustre. It is then called *GRAIN GOLD*. If the operation has been performed hastily, the gold will have the appearance of black mud or powder, which, after well washing, must be melted.

The silver is usually recovered by precipitating it from the aqua fortis by means of pure copper. If the solution be perfectly saturated, no precipitation can take place, till a few drops of aqua fortis are added to the liquor. The precipitate of silver must be well washed with boiling water, and may be fused with nitre, or tested off with lead.

Parting by cementation.

A cement is prepared, composed of four parts of bricks powdered and sifted; of one part of green vitriol calcined till it becomes red; and of one part of common salt: this is to be made into a firm paste with a little water. It is called the *CEMENT ROYAL*.

The gold to be cemented is reduced into plates as thin as money. At the bottom of the crucible or cementing pot, a stratum of cement, of the thickness of a finger, is put, which is covered with plates of gold; and so the strata are placed alternately. The whole is covered with a lid, which is luted with a mixture of clay and sand. This

pot must be placed in a furnace, or oven, heated gradually till it becomes red hot, in which it must be continued during 24 hours. The heat must not melt the gold. The pot or crucible is then suffered to cool; and the gold carefully separated from the cement, and boiled at different times in a large quantity of pure water. It is then assayed upon a touch-stone, or otherwise; and if it be not sufficiently pure, it is cemented a second time. In this process the vitriolic acid of the bricks, and of the calcined vitriol, decomposes the common salt during the cementation, by uniting to its alkaline base, while the marine acid becomes concentrated by the heat and dissolves the silver alloyed with the gold. This is a very troublesome process, though it succeeds when the portion of silver is so small that it would be defended from the action of aqua fortis by the superabundant gold; but is little used, except to extract silver, or base metals, from the surface of gold, and thus giving to an alloyed metal, the colour and appearance of pure gold.

Dry parting.

This process is performed by sulphur, which will easily unite with silver, but does not attack gold. As this dry parting is even troublesome, as well as expensive, it ought not to be undertaken but on a considerable quantity of silver alloyed with gold. The general procedure is as follows.—The metal must be granulated; from 1.8 to 1.5 of it (according as it is richer or poorer in the gold,) is reserved, and the rest well mingled with an eighth of powdered sulphur; and put into a crucible, keeping a gentle fire, that the silver, before melting, may be thoroughly penetrated by the sulphur; if the fire be hastily urged, the sulphur will be dissipated. If to sulphurated silver in fusion, pure silver be added, the latter falls to the bottom, and forms there a distinct fluid, not miscible with the other. The particles of gold, having no affinity with the sulphurated silver, join themselves to the pure silver wherever they come in contact, and are thus transferred from the former into the latter, more or less perfectly, according as the pure silver was more or less thoroughly diffused through the mixture. It is for this use that a part of the granulated silver was reserved. The sulphurated mass being brought into fusion, and kept melting for nearly an hour in a covered crucible, one-third of the reserved grains is thrown in, which, when melted, the whole is well stirred, that the fresh silver may be distributed through the mixed to collect the gold from it; this is performed with a wooden rod. This is repeated till the whole reserved metal be introduced. The sulphurated silver appears, in fusion, of a dark brown colour; after it has been kept in fusion for a certain time, a part of the sulphur having escaped from the top, the surface becomes white, and some bright drops of silver about the size of a pea, are perceived on it. When this happens the fire must be immediately discontinued, for otherwise more and more of the silver thus losing its sulphur, would subside and mingle with the part at the bottom, in which the gold is collected. The whole is poured into an iron mortar greased and duly heated. The gold diffused at first through the whole mass, is now found collected in a part of it at the bottom, (amounting only to about as much as was reserved unsulphurated from the mass) by a chisel or hammer; or more perfectly by placing the whole mass with its bottom upwards in a crucible, the sulphurated part quickly melts, leaving, unmelted, that which contains the gold. The sulphurated silver is assayed, by keeping a portion of it in fusion in an open crucible, till the sulphur is dissipated; and then by dissolving it in aqua fortis. If it should still be found to contain gold, it must be subjected to the same treat-

ment as before. The gold thus collected may be concentrated into a smaller part by repeating the whole process, so that at last it may be parted by aqua fortis without too much expense.

IRON AND STEEL.

Expeditious mode of reducing iron ore into malleable iron.

The way of proceeding is by stamping, washing, &c. the calcine and materials, to separate the ore from extraneous matter; then fusing the prepared ore in an open furnace, and instead of casting it, to suffer it to remain at the bottom of the furnace till it becomes cold.

New method of shingling and manufacturing iron.

The ore being fused in a reverberating furnace, is conveyed, while fluid, into an air-furnace, where it is exposed to a strong heat, till a bluish flame is observed on the surface, it is then agitated on the surface, till it loses its fusibility, and is collected into lumps called *loops*. These *loops* are then put into another air-furnace, brought to a white or welding heat, and then *shingled* into *half-blooms* or *slabs*. They are again exposed to the air-furnace, and the half-blooms taken out and forged into *anconics*, *bars*, *half-slats*, and *rods for wire*; while the *slabs* are passed, when of a welding heat, through the grooved rollers. In this way of proceeding, it matters not whether the iron is prepared from *cold*, or *hot-short* metal, nor is there any occasion for the use of finery, charcoal, coke, chafery or hollow-fire; or any blast by bellows, or otherwise; or the use of fluxes, in any part of the process.

Approved method of welding iron.

This consists in the skilful *bundling* of the iron to be welded; in the use of an extraordinarily large forge-hammer, in employing a *balling-furnace*, instead of a *hollow-fire* or *chafery*; and in passing the iron, reduced to a melting heat, through grooved mill rollers of different shapes and sizes, as required.—*Repertory of Arts*, vol. iii.

Welding steel, or iron and cast-steel.

Melt borax in an earthen vessel, and add one-tenth of pounded sal ammoniac. When well mixed, pour it out on an iron plate, and as soon as it is cold, pulverize and mix it with an equal quantity of unslaked lime. To proceed to the operation, the iron or steel must be first heated to a red heat, and the powder strewed over it; the pieces of metal thus prepared are to be again put in the fire, and raised to a heat *considerably lower* than the usual welding one, when it is to be withdrawn and well beaten by a hammer, till the surfaces are perfectly united.

Common hardening.

Iron by being heated red hot, and plunged into cold water, acquires a great degree of hardness. This proceeds from the coldness of the water which contracts the particles of the iron into less space.

Case-hardening.

Case-hardening is a superficial conversion of iron into steel by cementation. It is performed on small pieces of iron, by enclosing them in an iron box, containing burnt leather, bone-dust, or any other phlogistic substance; and exposing them for some hours to a red heat. The surface of the iron thus becomes perfectly metallized. Iron thus treated is susceptible of the finest polish.

To convert iron into steel by cementation.

The iron is formed into bars of a convenient size, and then placed in a cementing furnace, with sufficient quantity of cement, which is composed of coals of animal or vegetable substances, mixed

with calcined bones, &c. The following are very excellent cements:—1st, one part of powdered charcoal, and half a part of wood-ashes well mixed together; or, 2dly, two parts of charcoal, moderately powdered, one part of bones, horn, hair, or skins of animals, burnt in close vessels to blackness and powdered; and half a part of wood-ashes; mix them well together. The bars of iron to be converted into steel, are placed upon a stratum of cement, and covered all over with the same; and the vessel which contains them closely luted, must be exposed to a red heat for 8 or 10 hours, when the iron will be converted into steel.

Steel is prepared from bar iron by fusion; which consists of plunging a bar into melted iron, and keeping it there for some time, by which process it is converted into good steel.

All iron which becomes harder by suddenly quenching in cold water is called steel; and that steel which in quenching acquires the greatest degree of hardness in the lowest degree of heat, and retains the greatest strength in and after induration, ought to be considered as the best.

Improved process of hardening steel.

Articles manufactured of steel for the purposes of cutting, are, almost without an exception, hardened from the anvil; in other words, they are taken from the forger to the hardener without undergoing any intermediate process; and such is the accustomed routine, that the mischief arising has escaped observation. The act of forging produces a strong scale or coating, which is spread over the whole of the blade; and to make the evil still more formidable, this scale or coating is unequal in substance, varying in proportion to the degree of heat communicated to the steel in forging; it is, partially, almost impenetrable to the action of water when immersed for the purpose of hardening. Hence it is that different degrees of hardness prevail in nearly every razor manufactured: this is evidently a positive defect; and so long as it continues to exist, great difference of temperature must exist likewise. Razor-blades not unfrequently exhibit the fact here stated in a very striking manner: what are termed clouds, or parts of unequal polish, derive their origin from this cause; and clearly and distinctly, or rather *distinctly* though not *clearly*, show how far this partial coating has extended, and where the action of the water has been yielded to, and where resisted. It certainly cannot be matter of astonishment, that so few improvements have been made in the hardening of steel, when the evil here complained of so universally obtains, as almost to warrant the supposition that no attempt has ever been made to remove it. The remedy, however, is easy and simple in the extreme, and so evidently efficient in its application, that it cannot but excite surprise, that, in the present highly improved state of our manufactures, such a communication should be made as a discovery entirely new.

Instead, therefore, of the customary mode of hardening the blade from the anvil, let it be passed immediately from the hands of the forger to the grinder; a slight application of the stone will remove the whole of the scale or coating, and the razor will then be properly prepared to undergo the operation of hardening with advantage. It will be easily ascertained, that steel in this state heats in the fire with greater regularity, and that when immersed, the obstacles being removed to the immediate action of the water on the body of the steel, the latter becomes equally hard from one extremity to the other. To this may be added, that, as the *lowest possible heat at which steel becomes hard is indubitably the best* the mode here recommended will be found the only one by which the

process of hardening can be effected with a less portion of fire than is, or can be, required in any other way. These observations are decisive, and will, in all probability, tend to establish in general use what cannot but be regarded as a very important improvement in the manufacturing of edged steel instruments.—*Rhodes' Essay on the Manufacture of a Razor.*

Improved mode of hardening steel by hammering.

Gravers, axes, and in fact all steel instruments that require to be excessively hard, may be easily rendered so by heating them to the tempering degree and hammering them till cold. If a graver, it is to be heated to a straw colour, hammered on the acute edge of the belly, tempered to the straw colour again, ground and whetted to a proper shape. A graver thus prepared will cut into steel, without previous decarbonization. If the point should on trial be found not sufficiently hard, the operation of heating, hammering, and tempering, &c. may be repeated as often as necessary.

English cast steel.

The finest of steel called *English cast steel*, is prepared by breaking to pieces blistered steel, and then melting it in a crucible with a flux composed of carbonaceous and vitrifiable ingredients. The vitrifiable ingredient is used only inasmuch as it is a fusible body, which flows over the surface of the metal in the crucibles, and prevents the access of the oxygen of the atmosphere. Broken glass is sometimes used for this purpose.

When thoroughly fused it is cast into ingots, which, by gentle heating and careful hammering, are tilted into bars. By this process the steel becomes more highly carbonized in proportion to the quantity of flux, and in consequence is more brittle and fusible than before. Hence it surpasses all other steel in uniformity of texture, hardness and closeness of grain, and is the material employed in all the finest articles of English cutlery.

To make edge-tools from cast steel and iron.

This method consists in fixing a clean piece of wrought iron, brought to a welding heat, in the centre of a mould, and then pouring in melted steel, so as entirely to envelope the iron; and then forging the mass into the shape required.

To colour steel blue.

The steel must be finely polished on its surface, and then exposed to an uniform degree of heat. Accordingly, there are three ways of colouring: first by a flame producing no soot, as spirit of wine; secondly, by a hot plate of iron; and thirdly, by wood-ashes. As a very regular degree of heat is necessary, wood-ashes for fine work bears the preference. The work must be covered over with them, and carefully watched; when the colour is sufficiently heightened, the work is perfect. This colour is occasionally taken off with a very dilute marine acid.

To distinguish steel from iron.

The principal characters by which steel may be distinguished from iron; are as follows:—

1. After being polished, steel appears of a whiter light grey hue, without the blue cast exhibited by iron. It also takes a higher polish.
2. The hardest steel, when not annealed, appears granulated, but dull, and without shining fibres.
3. When steeped in acids the harder the steel is, of a darker hue is its surface.
4. Steel is not so much inclined to rust as iron.
5. In general, steel has a greater specific gravity.
6. By being hardened and wrought, it may be rendered much more elastic than iron.
7. It is not attracted so strongly by the magnet as soft iron. It likewise acquires magnetic properties more slowly, but retains them longer; for

which reason, steel is used in making needles for compasses and artificial magnets.

8. Steel is ignited sooner, and fuses with less degree of heat, than malleable iron, which can scarcely be made to fuse without the addition of powdered charcoal; by which it is converted into steel, and afterwards into crude iron.

9. Polished steel is sooner tinged by heat, and that with higher colours than iron.

10. In a calcining heat, it suffers less loss by burning, than soft iron does in the same heat, and the same time. In calcination a light blue flame hovers over the steel, either with or without a sulphurous odour.

11. The scales of steel are harder and sharper

than those of iron; and consequently more fit for polishing with.

12. In a white heat, when exposed to the blast of the bellows among the coals, it begins to sweat, wet, or melt, partly with light-coloured and bright, and partly with red sparkles, but less crackling than those of iron. In a melting heat too, it consumes faster.

13. In the vitriolic, nitrous, and other acids, steel is violently attacked, but is longer in dissolving than iron. After maceration, according as it is softer or harder, it appears of a lighter, or darker grey colour; while iron on the other hand is white.

VARNISHES.

To give a drying quality to poppy oil.

Into 3 lbs. of pure water, put 1 oz. of sulphate of zinc, (white vitriol) and mix the whole with 2 pounds of oil of pinks, or poppy oil. Expose this mixture in an earthen vessel capable of standing the fire, to a degree of heat sufficient to maintain it in a slight state of ebullition. When one half or two-thirds of the water has evaporated, pour the whole into a large glass bottle or jar, and leave it at rest till the oil becomes clear. Decant the clearest part by means of a glass funnel, the beak of which is stopped with a piece of cork: when the separation of the oil from the water is completely effected, remove the cork stopper, and supply its place by the fore-finger, which must be applied in such a manner as to suffer the water to escape, and to retain only the oil.

Poppy-oil when prepared in this manner becomes, after some weeks, exceedingly limpid and colourless.

To give a drying quality to fat oils.

Take of nut-oil, or linseed-oil, 8 lbs. white lead, slightly calcined, yellow acetate of lead, (sal saturni) also calcined, sulphate of zinc, (white vitriol) each 1 oz. vitreous oxide of lead, (litharge) 12 oz. a head of garlic, or a small onion.

When the dry substances are pulverized, mix them with the garlic and oil, over a fire capable of maintaining the oil in a slight state of ebullition: continue it till the oil ceases to throw up scum, till it assumes a reddish colour, and till the head of garlic becomes brown. A pellicle will then be soon formed on the oil, which indicates that the operation is completed. Take the vessel from the fire, and the pellicle, being precipitated by rest, will carry with it all the unctuous parts which rendered the oil fat. When the oil becomes clear, separate it from the deposit, and put it into wide-mouthed bottles, where it will completely clarify itself in time, and improve in quality.

Another method.—Take of vitreous oxide of lead, (litharge) 1½ oz. sulphate of zinc, (white vitriol) 5-8 of an oz. or 3 gros. linseed, or nut-oil, 16 oz. The operation must be conducted as in the preceding case.

The choice of the oil is not a matter of indifference. If it be destined for painting articles exposed to the impression of the external air, or for delicate painting, nut-oil or poppy-oil will be requisite. Linseed oil is used for coarse painting, and that sheltered from the effects of the rain and of the sun.

A little negligence in the management of the fire, has often an influence on the colour of the oil, to which a drying quality is communicated; in this case it is not proper for delicate painting. This inconvenience may be avoided by tying up the drying matters in a small bag; but the dose of the litharge must then be doubled. The bag must be suspended by a piece of packthread fastened to a stick, which is made to rest on the edge of the vessel in such a manner as to keep the bag at the distance of an inch from the bottom of the vessel. A pellicle will be formed as in the first operation, but it will be slower in making its appearance.

Another.—A drying quality may be communicated to oil by treating, in a heat capable of maintaining a slight ebullition, linseed or nut-oil, to each pound of which is added 3 oz. of vitreous oxide of lead, (litharge) reduced to fine powder.

The preparation of floor-cloths, and all paintings of large figures or ornaments, in which argillaceous colours, such as yellow and red boles, Dutch pink, &c. are employed, require this kind of preparation, that the desiccation may not be too slow; but painting for which metallic oxides are used, such as preparations of lead, copper, &c. require only the doses before indicated, because these oxides contain a great deal of oxygen, and the oil, by their contact, acquires more of a drying quality.

Another.—Take of nut-oil, 2 lbs. common water, 3 do. sulphate of zinc, (white vitriol) 2 oz.

Mix these matters, and subject them to a slight ebullition, till little water remains. Decant the oil which will pass over with a small quantity of water, and separate the latter by means of a funnel. The oil remains nebulous for some time; after which it becomes clear, and seems to be very little coloured.

Another.—Take of nut oil, or linseed oil, 6 lbs. common water, 4 lbs. sulphate of zinc, 1 oz. garlic, one head.

Mix these matters in a large iron or copper pan; then place them over the fire, and maintain the mixture in a state of ebullition during the whole day; boiling water must from time to time be added, to make up for the loss of that by evaporation. The garlic will assume a brown appearance. Take the pan from the fire, and having suffered a deposit to be formed, decant the oil, which will clarify itself in the vessel. By this process the drying oil is rendered somewhat more coloured. It is reserved for delicate colours.

Resinous drying oil.

Take 10 lbs. of drying nut oil, if the paint is destined for external articles, or 10 lbs. of drying linseed oil if for internal, resin, 3 lbs. turpentine, 6 oz.

Cause the resin to dissolve the oil by means of a gentle heat. When dissolved and incorporated with the oil, add the turpentine: leave the varnish at rest, by which means it will often deposit portions of resin and other impurities; and then preserve it in wide mouthed bottles. It must be used fresh; when suffered to grow old it abandons some of its resin. If this resinous oil assumes too much consistence, dilute it with a little essence, if intended for articles sheltered from the sun, or with oil of poppies.

In Switzerland, where the principal part of the mason's work consists of stone subject to crumble to pieces, it is often found necessary to give them a coating of oil paints to stop the effects of this decomposition. This painting has a great deal of lustre, and when the last coating is applied with resinous oil, it has the effect of a varnish. To give it more durability, the first ought to be applied exceedingly warm and with plain oil, or oil very little charged, with the grey colour, which is added to the two following.—

Flat copal varnish,

Take picked copal, 16 ounces, prepared linseed oil, or oil of poppies, 8 do. essence of turpentine, 16 do.

Liquefy the copal in a matrass over a common fire, and then add the linseed oil, or oil of poppies, in a state of ebullition; when these matters are incorporated, take the matrass from the fire, stir the matter till the greatest heat is subsided, and then add the essence of turpentine warm. Strain the whole, while still warm, through a piece of linen, and put the varnish into a wide-mouthed bottle. Time contributes towards its clarification; and in this manner it acquires a better quality.

Varnish for watch cases in imitation of tortoise shell.

Take copal of an amber colour, 6 oz. Venice turpentine, 1½ oz. prepared linseed oil, 24 oz. essence of turpentine, 6 oz.

It is customary to place the turpentine over the copal, reduced to small fragments, in the bottom of an earthen or metal vessel, or in a matrass exposed to such a heat as to liquefy the copal: but it is more advantageous to liquefy the latter alone, to add the oil in a state of ebullition, then the turpentine liquefied, and in the last place the essence. If the varnish is too thick, some essence may be added. The latter liquor is a regulator for the consistence in the hands of an artist.

To make a colourless copal varnish.

As all copal is not fit for this purpose, in order to ascertain such pieces as are good, each must be taken separately, and a single drop of pure essential oil of rosemary, not altered by keeping, must be let fall on it. Those pieces which soften at the part that imbibes the oil, are good; reduce them to powder, which sift through a very fine hair sieve, and put it into a glass, on the bottom of which it must not lie more than a finger's breadth thick. Pour upon it essence of rosemary to a similar height; stir the whole for a few minutes, when the copal will dissolve into a viscous fluid. Let it stand for two hours, and then pour gently on it two or three drops of very pure alcohol, which distribute over the oily mass, by inclining the bottle in different directions with a very gentle motion. Repeat this operation by little and little, till the incorporation is effected, and the varnish reduced to a proper degree of fluidity. It must then be left to stand a few days, and when very clear be decanted off. This varnish, thus made without heat, may be ap-

plied with equal success to pasteboard, wood, and metals, and takes a better polish than any other. It may be used on paintings, the beauty of which it greatly heightens.—*Monthly Mag.* Oct. 1809.

Gold coloured copal varnish.

Take copal in powder, 1 ounce, essential oil of lavender, 2 do. essence of turpentine, 6 do.

Put the essential oil of lavender into a matrass of a proper size, placed on a sand-bath heated by an Argand's lamp, or over a moderate coal fire. Add to the oil while very warm, and at several times, the copal powder, and stir the mixture with a stick of white wood rounded at the end. When the copal has entirely disappeared, add at three different times the essence almost in a state of ebullition, and keep continually stirring the mixture. When the solution is completed, the result will be a varnish of a gold colour, exceedingly durable and brilliant, but less drying than the preceding.

Another method.—To obtain this varnish colourless, it will be proper to rectify the essence of the shops, which is often highly coloured, and to give it the necessary density by exposure to the sun in bottles closed with cork stoppers, leaving an interval of some inches between the stopper and the surface of the liquid. A few months are thus sufficient to communicate to it the required qualities. Besides, the essence of the shops is rarely possessed of that state of consistence, without having at the same time a strong amber colour.

The varnish resulting from the solution of copal in oil of turpentine, brought to such a state as to produce the maximum of solution, is exceedingly durable and brilliant. It resists the shock of hard bodies much better than the enamel of toys, which often becomes scratched and whitened by the impression of repeated friction; it is susceptible also of a fine polish. It is applied with the greatest success to philosophical instruments, and the paintings with which vessels and other utensils of metal are decorated.

Another.—Take copal, 4 ounces, clear turpentine, 1 oz.

Put the copal, coarsely pulverized, into a varnish pot, and give it the form of a pyramid, which must be covered with turpentine. Shut the vessel closely, and placing it over a gentle fire, increase the heat gradually that it may not attack the copal; as soon as the matter is well liquefied, pour it upon a plate of copper, and when it has resumed its consistence reduce it to powder.

Put half an ounce of this powder into a matrass with four ounces of the essence of turpentine, and stir the mixture till the solid matter is entirely dissolved.—*Journal de Physique.*

Camphorated copal varnish.

This varnish is destined for articles which require durability, pliability, and transparency, such as the varnished wire-gauze, used in ships instead of glass.

Take of pulverized copal, 2 oz. essential oil of lavender, 6 do. camphor 1-8 of an oz. essence of turpentine, a sufficient quantity, according to the consistence required to be given to the varnish.

Put into a phial of thin glass, or into a small matrass, the essential oil of lavender and the camphor; and place the mixture on a moderately open fire, to bring the oil and the camphor to a slight state of ebullition; then add the copal powder in small portions, which must be renewed as they disappear in the liquid. Favour the solution, by continually stirring it with a stick of white wood; and when the copal is incorporated with the oil, add the essence of turpentine boiling; but care must be taken to pour in, at first, only a small portion.

This varnish is little coloured, and by rest it acquires a transparency which, united to the solidity

observed in almost every kind of copal varnishes, renders it fit to be applied with great success in many cases, and particularly in the ingenious invention of substituting varnished metallic gauze in the room of Muscovy tale, a kind of mica, in large laminæ, used for the cabin windows of ships, as presenting more resistance to the concussion of the air during the firing of the guns. Varnished metallic gauze, of this kind, is manufactured at Rouen.

Ethereal copal varnish.

Take of amber copal, $\frac{1}{2}$ ounce, ether, 2 ditto.

Reduce the copal to a very fine powder, and introduce it by small portions into the flask which contains the ether; close the flask with a glass or a cork stopper, and having shaken the mixture for half an hour, leave it at rest till the next morning. In shaking the flask, if the sides become covered with small undulations, and if the liquor be not exceedingly clear, the solution is not complete. In this case, add a little ether, and leave the mixture at rest. The varnish is of a white lemon colour. The largest quantity of copal united to ether may be a fourth, and the least a fifth. The use of copal varnish made with ether seems, by the expense attending it, to be confined to repairing those accidents which frequently happen to the enamel of toys, as it will supply the place of glass to the coloured varnishes employed for mending fractures, or to restoring the smooth surface of paintings which have been cracked and shattered.

The great volatility of ether, and in particular its high price, do not allow the application of this varnish to be recommended, but for the purpose here indicated. It has been applied to wood with complete success, and the glazing it produced united lustre to solidity. In consequence of the too speedy evaporation of the liquid, it often boils under the brush. Its evaporation, however, may be retarded, by spreading over the wood a slight stratum of essential oil of rosemary, or lavender, or even of turpentine, which may afterwards be removed by a piece of linen rag; what remains is sufficient to retard the evaporation of the ether.

Turpentine copal varnish.

Take of copal, of an amber colour, and in powder, $1\frac{1}{2}$ ounce, best oil of turpentine, 8 ditto.

Expose the essence to a balneum marie, in a wide-mouthed matrass with a short neck; as soon as the water of the bath begins to boil, throw into the essence a large pinch of copal powder, and keep the matrass in a state of circular motion. When the powder is incorporated with the essence, add new doses of it; and continue in this manner till you observe that there is formed an insoluble deposit. Then take the matrass from the bath, and leave it at rest for some days. Draw off the clear varnish, and filter it through cotton.

At the moment when the first portion of the copal is thrown into the essence, if the powder precipitate itself under the form of lumps, it is needless to proceed any further. This effect arises from two causes: either the essence does not possess the proper degree of concentration, or it has not been sufficiently deprived of water. Exposure to the sun, employing the same matrass, to which a cork stopper ought to be added, will give it the qualities requisite for the solution of the copal. This effect will be announced by the disappearance of the portion of copal already put into it.

Another copal varnish.—Take of copal, liquefied, 3 oz. essence of turpentine, 90 do.

Place the matrass containing the oil in a balneum marie, and when the water boils add the pulverized copal in small doses. Keep stirring the mixture and add no more copal till the former be incorporated with the oil. If the oil, in consequence of its particular disposition, can take up three ounces of

it, add a little more; but stop if the liquid becomes nebulous; then leave the varnish at rest. If it be too thick, dilute it with a little warm essence, after having heated it in the balneum marie. When cold, filter it through cotton, and preserve it in a clean bottle.

This varnish has a good consistence, and is as free from colour as the best alcoholic varnish. When extended in one stratum over smooth wood, which has undergone no preparation, it forms a very brilliant glazing, which, in the course of two days, in summer, acquires all the solidity that may be required.

The facility which attends the preparation of this varnish by the new method here indicated, will admit of its being applied to all coloured grounds which require solidity, pure whites excepted; painted boxes, therefore, and all small articles, coloured or not coloured, where it is required to make the veins appear in all the richness of their tones, call for the application of this varnish, which produces the most beautiful effect, and which is more durable than turpentine varnishes composed with other resinous substances.

Fat amber varnish.

Take of amber coarsely powdered, 16 oz. Venice turpentine, or gum lac, 2 do. prepared linseed oil, 10 do. essence of turpentine, 15 or 16 do.

The circumstances of the process are the same as those prescribed for the preparation of the camphorated copal varnish.

This varnish was formerly much used; but it has given place, in part, to that of copal, which is preferred on account of its being less coloured. Water introduces more essence and less linseed oil; experience and long practice are the only authority on which I recommend the adoption of the present formula.

Amber varnish with essence of turpentine.

Take of amber liquefied, and separated from the oily portions, which alter its consistence, 6 or 7 oz.

Reduce the amber to powder, and if the operation of pounding forms it into a paste, break it with your fingers; then mix it with the essence, and heat the whole in a balneum marie. It will speedily dissolve, and the essence will take up, at the least, a fourth part of its weight of the prepared amber.

When one coating of it is applied to white smooth wood, but without any preparation, it forms a very pure and very durable glazing, which speedily dries, but slower than copal varnish.

Fat amber or copal varnish.

Take of amber or copal of one fusion, 4 oz. essence of turpentine, drying linseed oil, of each 10 oz.

Put the whole into a pretty large matrass, and expose it to the heat of a balneum marie, or move it over the surface of an uncovered chafing-dish, but without flame, and at the distance from it of two or three inches. When the solution is completed, add still a little copal or amber to saturate the liquid; then pour the whole on a filter prepared with cotton, and leave it to clarify by rest. If the varnish is too thick, add a little warm essence to prevent the separation of any of the amber.

This varnish is coloured, but far less so than those composed by the usual methods. When spread over white wood, without any preparation it forms a solid glazing, and communicates a slight tint to the wood.

If it is required to charge this varnish with more copal, or prepared amber, the liquid must be composed of two parts of essence for one of oil.

Compound mastic varnish.

Take of pure alcohol, 32 oz. purified mastic, 10 oz. gum sandarac, 3 oz. very clear Venice turpentine, 3 oz. glass, coarsely pounded, 4 oz.

Reduce the mastic and sandarac to fine powder,

mix this powder with white glass, from which the finest parts have been separated by means of a hair sieve; put all the ingredients with alcohol into a short-necked matrass, and adapt to it a stick of white wood, rounded at the end, and of a length proportioned to the height of the matrass, that it may be put in motion. Expose the matrass in a vessel filled with water, made at first a little warm, and which must afterwards be maintained in a state of ebullition for one or two hours. The matrass may be made fast to a ring of straw.

When the solution seems to be sufficiently extended, add the turpentine, which must be kept separately in a phial or a pot, and which must be melted, by immersing it for a moment in a *balneum marie*. The matrass must be still left in the water for half an hour, at the end of which it is taken off; and the varnish is continually stirred till it is somewhat cool. Next day it is to be drawn off, and filtered through cotton. By these means it will become exceedingly limpid.

The addition of glass may appear extraordinary; but this substance divides the parts of the mixture, which have been made with the dry ingredients, and it retains the same quality when placed over the fire. It therefore obviates with success two inconveniences, which are exceedingly troublesome to those who compose varnishes. In the first place, by dividing the matters, it facilitates the action of the alcohol; and in the second its weight, which surpasses that of resins, prevents these resins from adhering to the bottom of the matrass, and also the coloration acquired by the varnish when a sand-bath is employed, as is commonly the case.

The application of this varnish is suited to articles belonging to the toilette, such as dressing-boxes, cut-paper works, &c. The following possess the same brilliancy and lustre; but they have more solicity, and are exceedingly drying.

Camphorated mastic varnish for paintings.

Take of mastic, cleaned and washed, 12 ounces, pure turpentine, 1½ oz. camphor, ½ oz. white glass, pounded, 5 oz. ethereous essence of turpentine, 36 ounces.

Make the varnish according to the method indicated for Compound Mastic Varnish of the first genus. The camphor is employed in pieces, and the turpentine is added when the solution of the resin is completed. But if the varnish is to be applied to old paintings, or paintings which have been already varnished, the turpentine may be suppressed, as this ingredient is here recommended only in cases of a first application to new paintings, and just freed from white of egg varnish.

The ethereous essence recommended for varnish, is that distilled slowly without any intermediate substance, according to the second process already given for its rectification.

The question by able masters, respecting the kind of varnish proper to be employed for paintings, has never yet been determined.

Some artists, who have paid particular attention to this object, make a mystery of the means they employ to obtain the desired effect. The real end may be accomplished by giving to the varnish, destined for painting, pliability and softness, without being too solicitous in regard to what may add to its consistence or its solidity. The latter quality is particularly requisite in varnishes which are to be applied to articles much exposed to friction, such as boxes, furniture, &c.

Shaw's mastic varnish for paintings.

Bruse the mastic with a muller on a painter's stone, which will detect the soft parts, or tears, which are to be taken out, and the remainder put into a clean bottle with good spirits of turpentine, (twice distilled if you can get it) and dissolve the

gum by shaking it in your hand for half an hour, without heat. When dissolved, strain it through a piece of calico, and place it in a bottle well corked, so that the light of the sun can strike it, for two or three weeks, which will cause a mucilaginous precipitate, leaving the remainder as transparent as water. It may then be carefully decanted into another bottle, and put by for use. The proportions of gum and alcohol are, mastic, 6 oz. turpentine, 14 oz. If found on trial to be too thick, thin it with turpentine.

To make painter's cream.

Painters, who have long intervals between their periods of labour, are accustomed to cover the parts they have painted with a preparation which preserves the freshness of the colours, and which they can remove when they resume their work. This preparation is as follows:

Take of very clear nut oil, 3 ounces, mastic in tears, pulverized, ½ oz. sal saturni, in powder (acetate of lead,) 1-3 of an ounce.

Dissolve the mastic in oil, over a gentle fire, and pour the mixture into a marble mortar, over the pounded salt of lead; stir it with a wooden pestle, and add water in small quantities, till the matter assume the appearance and consistence of cream, and refuse to admit more water.

Sandarac varnish.

Take of gum sandarac, 8 oz. pounded mastic, 2 oz. clear turpentine, 4 oz. pounded glass, 4 oz. alcohol, 32 oz. Mix and dissolve as before.

Compound sandarac varnish.

Take of pounded copal of an amber colour, once liquefied, 3 oz. gum sandarac, 6 oz. mastic, cleaned, 3 oz. clear turpentine, 2½ oz. pounded glass, 4 oz. pure alcohol, 32 oz. Mix these ingredients, and pursue the same method as above.

This varnish is destined for articles subject to friction, such as furniture, chairs, fan-sticks, mouldings, &c. and even metals; to which it may be applied with success. The sandarac gives it great durability.

Camphorated sandarac varnish for cut-paper works, dressing-boxes, &c.

Take of gum sandarac, 6 oz. gum elemi, 4 oz. gum animi, 1 oz. camphor, ½ oz. pounded glass, 4 oz. pure alcohol, 32 oz.

Make the varnish according to the directions already given. The soft resins must be pounded with the dry bodies. The camphor is to be added in pieces.

Another.—Take of gallipot, or white incense, 6 oz. gum animi, gum elemi, each 2 oz. pounded glass, 4 oz. alcohol, 32 oz.

Make the varnish with the precautions indicated for the compound mastic varnish.

The two last varnishes are to be used for ceilings and wainscots, coloured or not coloured. they may even be employed as a covering to parts painted with strong colours.

Spiritous sandarac varnish for wainscoting small articles of furniture, balustrades, and inside railing.

Take gum sandarac, 6 oz. shell lac, 2 oz. colophonium, or resin, white glass pounded, clear turpentine, each 4 oz. pure alcohol, 32 oz.

Dissolve the varnish according to the directions given for compound mastic varnish.

This varnish is sufficiently durable to be applied to articles destined to daily and continual use. Varnishes composed with copal ought, however, in these cases to be preferred.

Another.—There is another composition which, without forming part of the compound varnishes, is employed with success for giving a polish and lustre to furniture made of wood. wax forms the basis of it.

Many cabinet-makers are contented with waxing common furniture, such as tables, chests of drawers, &c. This covering, by means of repeated friction, soon acquires a polish and transparency which resemble those of varnish. Waxing seems to possess qualities peculiar to itself; but, like varnish, it is attended with inconveniences as well as advantages.

Varnish supplies better the part of glazing; it gives a lustre to the wood which it covers, and heightens the colours of that destined, in particular, for delicate articles. These real and valuable advantages are counterbalanced by its want of consistency: it yields too easily to the shrinking or swelling of the wood, and rises in scales or splits, on being exposed to the slightest shock. These accidents can be repaired only by new strata of varnish, which render application to the varnisher necessary, and occasion trouble and expense.

Waxing stands shocks; but it does not possess, in the same degree as varnish, the property of giving lustre to the bodies on which it is applied, and of heightening their tints. The lustre it communicates is dull, but this inconvenience is compensated by the facility with which any accident that may have altered its polish can be repaired, by rubbing it with a piece of fine cork. There are some circumstances, therefore, under which the application of wax ought to be preferred to that of varnish. This seems to be the case in particular with tables of walnut-tree wood, exposed to daily use, chairs, mouldings, and for all small articles subject to constant employment.

But as it is of importance to make the stratum of wax as thin as possible in order that the veins of the wood may be more apparent, the following process will be acceptable to the reader.

Melt over a moderate fire, in a very clean vessel, two ounces of white or yellow wax; and, when liquefied, add four ounces of good essence of turpentine. Stir the whole until it is entirely cool, and the result will be a kind of pomade fit for waxing furniture, and which must be rubbed over them according to the usual method. The essence of turpentine is soon dissipated; but the wax, which by its mixture is reduced to a state of very great division, may be extended with more ease, and in a more uniform manner. The essence soon penetrates the pores of the wood, calls forth the colour of it, causes the wax to adhere better, and the lustre which thence results is equal to that of varnish, without having any of its inconveniences.

Coloured varnish for violins, and other stringed instruments, also for plum tree, mahogany and rose-wood.

Take gum sandarac, 4 oz. seed lac, 2 oz. mastic, Benjamin in tears, each 1 oz. pounded glass, 4 oz. Venice turpentine, 2 oz. pure alcohol, 32 oz.

The gum sandarac and lac render this varnish durable: it may be coloured with a little saffron or dragon's blood.

French polish.

The varnish being prepared, (shell-lac) the article to be polished, being finished off as smoothly as possible with glass-paper, and your rubber being prepared as directed below, proceed to the operation as follows. The varnish, in a narrow-necked bottle, is to be applied to the *middle* of the flat face of the rubber, by laying the rubber on the mouth of the bottle and shaking up the varnish, once; as by this means the rubber will imbibe the proper quantity to varnish a considerable extent of surface. The rubber is then to be enclosed in a soft linen cloth, doubled; the rest of the cloth being gathered up at the back of the rubber to form a handle. Moisten the face of the linen with a little ~~raw~~ linseed oil, applied with the finger to the middle of it. Placing your work opposite the light,

pass your rubber *quickly* and *lightly* over its surface until the varnish becomes dry, or nearly so—change your rubber as before with varnish, (omitting the oil) and repeat the rubbing, until three coats are laid on, when a little oil may be applied to the rubber, and two coats more given to it. Proceeding in this way, until the varnish has acquired some thickness, wet the *inside* of the linen cloth, before applying the varnish, with alcohol, and rub quickly, lightly and uniformly the whole surface. Lastly, wet the linen cloth with a little oil and alcohol without varnish, and rub as before till dry.

To make the rubber.

Roll up a strip of *thick* woollen cloth which has been torn off, so as to form a soft elastic edge. It should form a coil, from one to three inches in diameter according to the size of the work.

Fat varnish of a gold colour.

Take amber, 8 oz. gum lac, 2 oz. drying linseed oil, 8 oz. essence of turpentine, 16 oz.

Dissolve separately the gum lac, and then add the amber, prepared and pulverized, with the linseed oil and essence very warm. When the whole has lost a part of its heat, mix, in relative proportions, tinctures of annatto, of terra merita, gum guttae, and dragon's blood. This varnish, when applied to white metals, gives them a gold colour.

Fat turpentine or golden varnish, being a mordant to gold and dark colours.

Take boiled linseed oil, 16 oz. Venice turpentine, 8 oz. Naples yellow, 5 oz.

Heat the oil with the turpentine; and mix the Naples yellow pulverized.

Naples yellow is an oxide of lead, the composition of which will be given when we come to treat of colouring substances. It is substituted here for resins, on account of its drying qualities, and in particular of its colour, which resembles that of gold; great use is made of the varnish in applying gold leaf.

The yellow, however, may be omitted when this species of varnish is to be solid and coloured coverings. In this case an ounce of litharge to each pound of composition may be substituted in its stead, without this mixture doing any injury to the colour which is to constitute the ground, (*à teinte dure*).

To make turner's varnish for boxwood.

Take seed lac, 5 oz. gum sandarac, 2 oz. gum elemi, 1½ oz. Venice turpentine, 2 oz. pounded glass, 5 oz. pure alcohol, 24 oz.

[For a mode of bleaching seed or shell-lac for varnishes see "Bleaching."—AM. ED.]

The artists of St Claude do not all employ this formula, which requires to be corrected on account of its too great dryness, which is here lessened by the turpentine and gum elemi. This composition is secured from cracking, which disfigures these boxes after they have been used for some months.

Another.—Other turners employ the gum lac united to a little elemi and turpentine digested some months in pure alcohol exposed to the sun. If this method be followed, it will be proper to substitute for the sandarac the same quantity of gum lac reduced to powder, and not to add the turpentine to the alcohol, which ought to be exceedingly pure, till towards the end of the infusion.

Solar infusion requires care and attention. Vessels of a sufficient size to allow the spirituous vapours to circulate freely ought to be employed, because it is necessary that the vessels should be closely shut. Without this precaution the spirits would become weakened, and abandon the resin which they laid hold of during the first day's exposure. This perfect obituration will not admit of the vessels being too full.

In general the varnishes applied to articles which

may be put into the lathe acquire a great deal of brilliancy by polishing, a piece of woollen cloth is sufficient for the operation. If turpentine predominates too much in these compositions the polish does not retain its lustre, because the heat of the hands is capable of softening the surface of the varnish, and in this state it readily tarnishes.

To varnish dressing-boxes.

The most of spirit of wine varnishes are destined for covering preliminary preparations, which have a certain degree of lustre. They consist of cement, coloured or not coloured, charged with landscapes and figures cut out in paper, which produces an effect under the transparent varnish: most of the dressing-boxes, and other small articles of the same kind, are covered with this particular composition, which, in general, consists of three or four coatings of Spanish white pounded in water, and mixed up with parchment glue. The first coating is smoothed with pumice-stone, and then polished with a piece of new linen and water. The coating in this state is fit to receive the destined colour, after it has been ground with water, and mixed with parchment glue diluted with water. The cut figures with which it is to be embellished, are then applied, and a coating of gum or fish-glue is spread over them, to prevent the varnish from penetrating to the preparation, and from spoiling the figures. The operation is finished by applying three or four coatings of varnish, which, when dry, are polished with tripoli and water, by means of a piece of cloth. A lustre is then given to the surface with starch and a bit of doe-skin, or very soft cloth.

Gallipot varnish.

Take of gallipot, or white incense, 12 oz. white glass, pounded, 5 oz. Venice turpentine, 2 oz. essence of turpentine, 32 oz. Make the varnish after the white incense has been pounded with the glass.

Some authors recommend mastic or sandarac in the room of gallipot; but the varnish is neither more beautiful nor more durable. When the colour is ground with the preceding varnish, and mixed up with the latter, which, if too thick, is thinned with a little essence, and which is applied immediately, and without any sizing, to boxes and other articles, the coatings acquire sufficient strength to resist the blows of a mallet. But if the varnish be applied to a sized colour, it must be covered with a varnish of the first or second genus.

Varnish, for electrical purposes.

Dissolve the best red sealing-wax in alcohol—two or three coats will make a complete covering. It may be applied to wood or glass.

Mastic gallipot varnish, for grinding colours.

Take of new gallipot, or white incense, 4 oz. mastic, 2 oz. Venice turpentine, 6 oz. pounded glass, 4 oz. essence of turpentine, 32 oz.

When the varnish is made with the precautions already indicated, add prepared nut oil or linseed oil, two ounces.

The matters ground with this varnish dry more slowly; they are then mixed up with the following varnish, if it be for common painting, or with particular varnishes destined for colours and for grounds.

Lacquer for brass.

Take of seed lac, 6 oz. amber or copal, ground on porphyry, 2 oz. dragon's blood, 40 grains, extract of red sandal wood, obtained by water, 30 grains, oriental saffron, 36 grains, pounded glass, 4 oz. very pure alcohol, 40 oz.

To apply this varnish to articles or ornaments of brass, expose them to a gentle heat, and dip them into varnish. Two or three coatings may be ap-

plied in this manner, if necessary. The varnish is durable, and has a beautiful colour. Articles varnished in this manner, may be cleaned with water and a bit of dry rag.

Lacquer for philosophical instruments.

This lacquer or varnish is destined to change, or to modify the colour of those bodies to which it is applied.

Take of gum guttae, $\frac{1}{2}$ oz. gum sandarac, gum elemi, each 2 oz. dragon's blood, of the best quality, 1 oz. seed lac, 1 oz. terra merita, $\frac{1}{2}$ oz. oriental saffron, 2 gr. pounded glass, 3 oz. pure alcohol, 20 oz.

The tincture of saffron and of terra merita is first obtained by infusing them in alcohol for twenty-four hours, or exposing them to the heat of the sun in summer. The tincture must be strained through a piece of clean linen cloth, and ought to be strongly squeezed. This tincture is poured over the dragon's blood, the gum elemi, the seed lac, and the gum guttae, all pounded and mixed with the glass. The varnish is then made according to the directions before given.

It may be applied with great advantage to philosophical instruments: the use of it might be extended also to various cast or moulded articles with which furniture is ornamented.

If the dragon's blood be of the first quality, it may give too high a colour; in this case the dose may be lessened at pleasure, as well as that of the other colouring matters.

It is with a similar kind of varnish that the artists of Geneva give a golden orange colour to the small nails employed to ornament watch cases; but they keep the process very secret. A beautiful bright colour might be easily communicated to this mixture; but they prefer the orange colour produced by certain compositions, the preparation of which has no relation to that of varnish, and which has been successfully imitated with saline mixtures, in which orpiment is a principal ingredient. The nails are heated before they are immersed in the varnish, and they are then spread out on sheets of dry paper.

Gold-coloured lacquer for brass watch cases, watch keys, &c.

Take of seed lac, 6 oz. amber, gum guttae, each 2 oz. extract of red sandal wood in water, 24 grains, dragon's blood, 60 grains, oriental saffron, 36 grains, pounded glass, 4 oz. pure alcohol, 36 oz.

Grind the amber, the seed lac, gum guttae, and dragon's blood on a piece of porphyry; then mix them with the pounded glass, and add the alcohol, after forming with it an infusion of the saffron and an extract of the sandal wood. The varnish must then be completed as before. The metal articles destined to be covered by this varnish are heated, and those which will admit of it, are immersed in packets. The tint of the varnish may be varied by modifying the doses of the colouring substances.

Lacquer of a less drying quality.

Take of seed lac, 4 oz. sandarac, or mastic, 4 oz. dragon's blood, $\frac{1}{2}$ oz. terra merita, gum guttae, each 36 grains, pounded glass, 5 oz. clear turpentine, 2 oz. essence of turpentine, 32 oz.

Extract by infusion the tincture of the colouring substances, and then add the resinous bodies according to the directions for compound mastic varnish.

Lacquer or varnishes of this kind are called changing, because, when applied to metals, such as copper, brass, or hammered tin, or to wooden boxes and other furniture, they communicate to them a more agreeable colour. Besides, by their contact with the common metals, they acquire a lustre which approaches that of the precious me-

tals, and to which, in consequence of peculiar intrinsic qualities or certain laws of convention, a much greater value is attached. It is by means of these changing varnishes, that artists are able to communicate to their leaves of silver and copper, those shining colours observed in foils. This product of industry becomes a source of prosperity to the manufacturers of buttons and works formed with foil, which in the hands of the jeweller contributes with so much success to produce that reflection of the rays of light which doubles the lustre and sparkling quality of precious stones.

It is to varnish of this kind that we are indebted for the manufactory of gilt leather, which, taking refuge in England, has given place to that of papier machee, which is employed for the decoration of palaces, theatres, &c.

In the last place, it is by the effect of a foreign tint, obtained from the colouring part of saffron, that the scales of silver disseminated in *confection d'hyacinthe* reflect a beautiful gold colour.

The colours transmitted by different colouring substances, require tones suited to the objects for which they are destined. The artist has it in his own power to vary them at pleasure, by the addition of annatto to the mixture of dragon's blood, saffron, &c. or some changes in the doses of the mode intended to be made in colours. It is therefore impossible to give limited formulæ.

To make lacquers of various tints.

There is one simple method by which artists may be enabled to obtain all the different tints they require. Infuse separately $\frac{1}{4}$ ounces of gum guttæ in 32 ounces of essence of turpentine, and $\frac{1}{4}$ ounces of dragon's blood, and an ounce of annatto also in separate doses of essence. These infusions may be easily made in the sun. After fifteen days' exposure pour a certain quantity of these liquors into a flask, and by varying the doses different shades of colour will be obtained.

These infusions may be employed also for changing alcoholic varnishes; but in this case the use of saffron, as well as that of red sandal wood, which does not succeed with essence, will soon give the tone necessary for imitating with other tinctures the colour of gold.

Mordant varnish for gilding.

Take of mastic, 1 ounce, gum sandarac, 1 do. gum guttæ, $\frac{1}{2}$ do. turpentine, $\frac{1}{2}$ do. essence of turpentine, 8 do.

Some artists who make use of mordants, substitute for the turpentine an ounce of the essence of lavender, which renders this composition still less drying.

In general, the composition of mordants admits of modifications, according to the kind of work for which they are destined. The application of them, however, is confined chiefly to gold. When it is required to fill up a design with gold leaf on any ground whatever, the composition, which is to serve as the means of union between the metal and the ground, ought to be neither too thick nor too fluid; because both these circumstances are equally injurious to delicacy in the strokes; it will be requisite also that the composition should not dry till the artist has completed his design.

Other mordants.

Some prepare their mordants with Jew's pitch and drying oil diluted with essence of turpentine. They employ it for gilding pale gold, or for bronzing.

Other artists imitate the Chinese, and mix with their mordants colours proper for assisting the tone which they are desirous of giving to the gold, such as yellow, red, &c.

Others employ merely fat varnish, to which they add a little red oxide of lead (minium).

Others make use of thick glue, in which they dissolve a little honey. This is what they call *bat-ture*. When they are desirous of heightening the colour of the gold, they employ this glue, to which the gold leaf adheres exceedingly well.

Another.—The qualities of the following are fit for every kind of application, and particularly to metals. Expose boiled oil to a strong heat in a pan: when a black smoke is disengaged from it, set it on fire, and extinguish it a few moments after by putting on the cover of the pan. Then pour the matter still warm into a heated bottle, and add to it a little essence of turpentine. This mordant dries very speedily; it has body and adheres to, and strongly retains, gold leaf, when applied to wood, metals, and other substances.

To prepare a composition for making coloured drawings and prints resemble paintings in oil.

Take of Canada balsam, 1 ounce, spirit of turpentine, 2 ounces: mix them together. Before this composition is applied, the drawing or print should be sized with a solution of isinglass in water, and when dry, apply the varnish with a camel hair brush.

A varnish to colour baskets.

Take either red, black, or white sealing wax, which ever colour you wish to make: to every $\frac{1}{2}$ ounces of sealing wax, add 1 ounce of spirit of wine: pound the wax fine, then sift it through a fine lawn sieve, till you have made it extremely fine; put it into a large phial with the spirit of wine, shake it, let it stand near the fire 48 hours, shaking it often; then, with a little, brush the baskets all over with it; let them dry, and do them over a second time.

To prepare anti-attrition.

According to the specification of the patent, this mixture consists of one hundred weight of plumbago, to four hundred of hog's lard, or other grease; the two to be well incorporated. The application is to prevent the effects of friction in all descriptions of engines or machines; and a sufficient quantity must be rubbed over the surface of the axle, spindle, or other part where the bearing is.

Varnish for pales and coarse wood work.

Take any quantity of tar, and grind it with as much Spanish brown as it will bear, without rendering it too thick to be used as a paint or varnish, and then spread it on the pales, or other wood, as soon as convenient, for it quickly hardens by keeping.

This mixture must be laid on the wood to be varnished by a large brush, or house painter's tool; and the work should then be kept as free from dust and insects as possible, till the varnish be thoroughly dry. It will, if laid on smooth wood, have a very good gloss, and is an excellent preservative of it against moisture; on which account, as well as its being cheaper, it is far preferable to painting, not only for pales, but for weather boarding, and all other kinds of woodwork for grosser purposes. Where the glossy brown colour is not liked, the work may be made of a greyish brown, by mixing a small proportion of white lead, or whitening and ivory black, with the Spanish brown.

A black varnish for old straw or chip hats.

Take of best black sealing wax, $\frac{1}{2}$ an ounce, rectified spirit of wine, 2 ounces; powder the sealing wax, and put it with the spirit of wine into a four ounce phial; digest them in a sand heat, or near a fire, till the wax is dissolved; lay it on warm with a fine soft hair-brush, before a fire or in the sun. It gives a good stiffness to old straw hats, and a beautiful gloss, equal to new, and resists wet.

To paint sail cloth, &c. so as to be pliant, durable, and impervious to water.

This process, which is extracted from the *Transactions of the Society of Arts*, is now universally practised in the public dock-yards.

The paint usually laid upon canvas hardens to such a degree as to crack, and eventually to break the canvas, which renders it unserviceable in a short time: but the canvas painted in the new manner is so superior, that all canvas used in the navy is thus prepared; and a saving of a guinea is made in every one hundred square yards of canvas so painted.

The old mode of painting canvas was to wet the canvas, and prime it with Spanish brown; then to give it a second coat of a chocolate colour, made by mixing Spanish brown and black paint; and, lastly, to finish it with black.

The new method is to grind 96 lbs. of English ochre with boiled oil, and to add 16 lbs. of black paint, which mixture forms an indifferent black. A pound of yellow soap, dissolved in 6 pints of water over the fire, is mixed, while hot, with the paint. This composition is then laid upon the canvas (without being wetted, as in the usual way,) as stiff as can conveniently be done with the brush, so as to form a smooth surface; the next day, or still better, on the second day, a second coat of ochre and black (without any, or but a very small portion of soap) is laid on, and allowing this coat an intermediate day for drying, the canvas is then finished with black paint as usual. Three days being then allowed for it to dry and harden, it does not stick together when taken down, and folded in cloths containing 60 or 70 yards each; and canvas finished entirely with the composition, leaving it to dry one day between each coat, will not stick together, if laid in quantities.

It has been ascertained from actual trials, that the solution of yellow soap is a preservative to red, yellow, and black paints, when ground in oil and put into casks, as they acquire no improper hardness, and dry in a remarkable manner when laid on with the brush, without the use of the usual drying articles.

It is surprising that the adoption of soap, which is so well known to be miscible with oily substances, or at least, the alkali of which it is composed, has not already been brought into use in the composition of oil colours.

Coloured composition for rendering linen and cloth impervious to water.

Begin by washing the stuff with hot water; then dry and rub it between the hands until such time as it becomes perfectly supple; afterwards spread it out by drawing it into a frame, and give it, with the aid of a brush, a first coat composed of a mixture of 8 quarts of boiling linseed oil, 15 grammes of calcined amber and acetate of lead, (of each $7\frac{1}{2}$ grammes) to which add 90 grammes of lamp-black. For the second coat use the same ingredients as above, except the salt of lead. This coat will give a few hours, according to the season; afterwards take a dry plasterer's brush, and rub the stuff strongly with it, when the hair, by this operation, will become very smooth. The third and last coat will give a perfect and durable jet black.

Or rather, take 12 quarts of boiling linseed oil, 30 grammes of amber, 15 grammes of acetate of lead, $7\frac{1}{2}$ sulphate of zinc, 15 Prussian blue, and $7\frac{1}{2}$ verdigris; mix them very fine with a little oil, and add 120 grammes of lamp-black. These coats are used at discretion, as is done with painting.—*Annales de l'Indus*, 1821.

To thicken linen cloth for screens and bed testers.

Grind whiting with zinc, and to prevent its cracking, add a little honey to it; then take a soft

brush, and lay it upon the cloth, and so do two or three times, suffering it the meanwhile to dry between layings on, and for the last laying, smooth it over with Spanish white, ground with linseed oil, the oil being first heated, and mixed with a small quantity of the litharge of gold, the better to endure the weather, and so it will be lasting.

Common wax, or varnished cloth.

The manufacture of this kind of cloth is very simple. The cloth and linseed oil are the principal articles required for the establishment. Common canvas, of an open and coarse texture, is extended on large frames, placed under sheds, the sides of which are open, so as to afford a free passage to the external air. The manner in which the cloth is fastened to these frames is as follows: it is fixed to each side of the frame by hooks which catch the edge of the cloth, and by pieces of strong packthread passing through holes at the other extremity of the hooks, which are tied round moveable pegs placed in the lower edge of the frame. The mechanism by which the strings of a violin are stretched or unstretched, will give some idea of the arrangement of the pegs employed for extending the cloth in this apparatus. By these means the cloth can be easily stretched or relaxed, when the oily varnish has exercised an action on its texture in the course of the operation. The whole being thus arranged, a liquid paste made with drying oil, which may be varied at pleasure, is applied to the cloth.

To make liquid paste with drying oil.

Mix Spanish white or tobacco-pipe clay, or any other argillaceous matter, with water, and leave it at rest some hours, which will be sufficient to separate the argillaceous parts, and to produce a sediment. Stir the sediment with a broom, to complete the division of the earth; and after it has rested some seconds, decant the turbid water into an earthen or wooden vessel. By this process the earth will be separated from the sand and other foreign bodies, which are precipitated, and which must be thrown away. If the earth has been washed by the same process, on a large scale, it is divided by kneading it. The supernatant water is thrown aside, and the sediment placed in sieves, on pieces of cloth, where it is suffered to drain: it is then mixed up with oil rendered drying by a large dose of litharge, that is about a fourth of the weight of the oil. The consistence of thin paste being given to the mixture, it is spread over the cloth by means of an iron spatula, the length of which is equal to that of the breadth of the cloth. This spatula performs the part of a knife, and pushes forward the excess of matter above the quantity sufficient to cover the cloth. When the first stratum is dry, a second is applied. The inequalities produced by the coarseness of the cloth, or by an unequal extension of the paste, are smoothed down with pumice-stone. The pumice-stone is reduced to powder, and rubbed over the cloth with a piece of soft serge or cork dipped in water. The cloth must then be well washed in water to clean it; and after it is dried, a varnish of gum lac dissolved in linseed oil boiled with turpentine, is to be applied to it.

This preparation produces yellowish varnished cloth. When wanted black, mix lamp-black with the Spanish white, or tobacco-pipe clay, which forms the basis of the liquid paste. Various shades of grey may be obtained, according to the quantity of lamp-black which is added. Umber, Cologne earth, and different ochry argillaceous earths, may be used to vary the tints, without causing any addition to the expense.

To prepare fine printed varnished cloths.

The process thus described for manufacturing

common varnished and polished cloths, may serve to give some idea of that employed for making fine cloths of the same kind, decorated with a coloured impression. The manufactories of Germany have varnished cloths embellished with large and small subjects, figures, and landscapes, well executed, and which are destined for covering furniture subjected to daily use.

This process, which is only an improvement of the former, requires a finer paste, and cloth of a more delicate texture. The stratum of paste is applied in the same manner, and when dry and polished, the cloth is taken from the frame and removed to the painter's table, where the art of the colourist and designer is displayed under a thousand forms; and, as in that of printed cottons, exhibits a richness of tints, and a distribution of subjects, which discover taste, and insure a ready sale for the articles manufactured.

The processes, however, employed in these two arts to extract the colouring parts are not the same. In the art of cotton-printing the colours are extracted by the bath, as in that of dyeing. In printing varnished cloths, the colouring parts are the result of the union of drying oil mixed with varnish; and the different colours employed in oil painting or painting in varnish.

The varnish applied to common oil cloth is composed of gum lac and drying linseed oil; but that destined for printed varnished cloths requires some choice, both in regard to the oil and the resinous matter which gives it consistence. Prepared oil of pinks and copal form a varnish very little coloured, pliable, and solid.

To prepare varnished silk.

Varnished silk, for making umbrellas, caps, coverings for hats, &c. is prepared in the same manner as the varnished and polished cloths already described, but with some variation in the liquid paste or varnish.

If the surface of the silk be pretty large, it is made fast to a wooden frame furnished with hooks and moveable pegs, such as that used in the manufacture of common varnished cloths. A soft paste, composed of linseed oil boiled with a fourth part of litharge; tobacco pipe clay, dried and sifted through a silk-sieve, 16 parts; litharge ground on porphyry with water, dried and sifted in the same manner, 3 parts; and lamp-black, 1 part. This paste is then spread in a uniform manner over the surface of the silk, by means of a long knife, having a handle at each extremity. In summer, twenty-four hours are sufficient for its desiccation. When dry, the knots produced by the inequalities of the silk are smoothed with pumice-stone. This operation is performed with water, and when finished, the surface of the silk is washed. It is then suffered to dry, and flat copal varnish is applied.

If it be intended to polish this varnish, apply a second stratum; after which polish it with a ball of cloth and very fine tripoli. The varnished silk thus made, is very black, exceedingly pliable, and has a fine polish. It may be rumpled a thousand ways without retaining any fold, or even the mark of one. It is light, and thereby proper for coverings to hats, and for making cloaks and caps so useful to travellers in wet weather.

Another method.—A kind of varnished silk, which has only a yellowish colour, and which suffers the texture of the stuff to appear, is prepared with a mixture of 3 parts boiled oil of pinks, and 1 part of fat copal varnish, which is extended with a coarse brush or knife. Two strata are sufficient when oil has been freed from its greasy particles over a slow fire, or when boiled with a fourth part of its weight of litharge.

The inequalities are removed by pumice-stone and water; after which the copal varnish is applied. This simple operation gives to white silk a yellow colour, which arises from the boiled oil and the varnish.

This varnished silk possesses all those qualities ascribed to certain preparations of silk which are recommended to be worn as jackets by persons subject to rheumatism.

To prepare water proof boots.

Boots and shoes may be rendered impervious to water by the following composition.—Take 3 oz. of spermaceti, and melt it in a pipkin, or other earthen vessel, over a slow fire: add thereto six drachms of Indian rubber, cut into slices, and these will presently dissolve. Then add, *seriatim*, of tallow, 8 ounces; hog's lard, 2 ounces; amber varnish, 4 ounces. Mix, and it will be fit for use immediately. The boots or other material to be treated, are to receive two or three coats, with a common blacking brush, and a fine polish is the result.

To make leather and other articles water proof.—Patent.

Dissolve ten pounds of Indian rubber, cut into bits, the smaller the better, in twenty gallons of pure spirits of turpentine, by putting them together into a tin vessel that will hold forty gallons. This vessel is to be immersed in cold water, contained in a boiler, to which fire is to be applied so as to make the water boil, occasionally supplying what is lost by evaporation. Here it is to remain until a perfect solution of the caoutchouc in the turpentine is obtained. One hundred and fifty pounds of pure bees wax are now to be dissolved in one hundred gallons of pure spirits of turpentine, to which add twenty pounds of Burgundy pitch and ten pounds of gum frankincense. The solution is to be obtained as directed for the caoutchouc. Mix the two solutions, and, when cold, add ten gallons of copal varnish, and put the whole into a reservoir, diluting it with one hundred gallons of lime water, five gallons at a time, and stirring it well up for six or eight hours in succession, which stirring must be repeated when any of the composition is taken out. If it is wanted black, mix 20 pounds of lamp-black with 20 gallons of turpentine, (which 20 gallons should be deducted from the quantity previously employed) and add it previously to putting in the lime water.

To use it, lay it on the leather with a painter's brush, and rub it in.

To make black japan.

Take of boiled oil, 1 gallon, amber, 8 oz. asphaltum, 3 oz. oil of turpentine, as much as will reduce it to the thinness required.

To preserve tiles.

After the adoption of glazing, varnishing, &c. to increase the hardness of tiles, tarring has been found completely to stop their pores, and to render them impervious to water. The process is practicable, and not expensive. Lime and tar, whale oil or dregs of oil, are equally adapted to the purpose, and still cheaper. Tarring is particularly efficacious when tiles are cracked by the frost. It is calculated, that the expense of coal tar for a roof of a middling extent, and supposing such a roof to require one hundred weight, would not exceed two guineas.

To bronze plaster figures.

For the ground, after it has been sized and rubbed down, take Prussian blue, verditer, and spruce ochre. Grind them separately in water, turpentine, or oil, according to the work, and mix them in such proportions as will produce the colour desired. Then grind Dutch metal in a part of this composition, laying it with judgment on the pro-

ment parts of the figure, which produces a grand effect.

To polish varnished furniture.

Take two ounces of tripoli powdered, put it in an earthen pot, with water to cover it; then take a piece of white flannel, lay it over a piece of cork or rubber, and proceed to polish the varnish, always wetting it with the tripoli and water. It will be known when the process is finished by wiping a part of the work with a sponge, and observing whether there is a fair even gloss. When this is the case, take a bit of mutton suet and fine flour, and clean the work.

To polish wood.

Take a piece of pumice stone, and water, and pass regularly over the work until the rising of the grain is cut down; then take powdered tripoli and boiled linseed oil, and polish the work to a bright surface.

To polish brass ornaments inlaid in wood.

File the brass very clean with a smooth file; then take some tripoli powdered very fine, and mix it with the linseed oil. Dip in this a rubber of hat, with which polish the work until the desired effect is obtained.

If the work is ebony, or black rose wood, take some elder coal powdered very fine, and apply it dry after you have done with the tripoli, and it will produce a superior polish.

The French mode of ornamenting with brass differs widely from ours; theirs being chiefly water-gilt (or *moulu*), excepting the flutes of columns, &c. which are polished very high with rotten stone, and finished with elder coal.

To brown gun barrels.

After the barrel is finished rub it over with aqua fortis, or spirit of salt, diluted with water. Then lay it by for a week, till a complete coat of oil is formed. A little oil is then to be applied, and after rubbing the surface dry, polish it with a hard brush and a little bees' wax.

To make blacking.

Take of ivory black and treacle, each 12 oz. spermaceti oil, 4 oz. white wine vinegar, 4 pints.

Mix. This blacking, recommended by Mr Gray, lecturer on the materia medica, is superior in giving leather a finer polish than any of those that are advertised, as they all contain sulphuric acid, (oil of vitriol,) which is necessary to give it the polishing quality, but it renders leather rotten, and very liable to crack.

To make liquid blacking.

Take of vinegar, No. 18, (the common,) 1 quart, ivory-black, and treacle, each 6 oz. vitriolic acid, and spermaceti, (or common oil,) each 1½ oz.

Mix the acid and oil first, afterwards add the other ingredients; if, when it is used, it does not dry quick enough on the leather, add a little more of the vitriol, a little at a time, till it dries quick enough. When there is too much of the vitriolic acid, which is various in its strength, the mixture will give it a brown colour.

N.B. Vinegar is sold by numbers, viz. No. 18 (the weakest), 19, 20, 21, 22. The celebrated blacking is made with No. 18. When this mixture is properly finished, the ivory-black will be about one-third the contents of the bottle.

To make Bailey's composition for blacking cakes.

Take gum tragacanth, one ounce; neat's foot oil, superfine ivory-black, deep blue, prepared from iron and copper, each two ounces; brown sugar candy, river water, each four ounces. Having mixed well these ingredients, evaporate the water, and form your cakes.

To make blacking balls for shoes.

Take mutton suet, 4 ounces; bees' wax, one ounce; sweet oil, one ounce; sugar candy and gum-

arabic, one drachm each, in fine powder: melt these well together over a gentle fire, and add thereto about a spoonful of turpentine, and lamp-black sufficient to give it a good black colour. While hot enough to run, make it into a ball, by pouring the liquor into a tin mould; or let it stand till almost cold: or it may be moulded by the hand.

To make liquid japan blacking.

Take 3 ounces of ivory-black, 2 oz. of coarse sugar, one ounce of sulphuric acid, one ounce of muriatic acid, one table-spoonful of sweet oil and lemon acid, and one pint of vinegar. First mix the ivory-black and sweet oil together, then the lemon and sugar, with a little vinegar, to qualify the blacking; then add the sulphuric and muriatic acids, and mix them all well together.

Observation. The sugar, oil, and vinegar prevent the acids from injuring the leather, and add to the lustre of the blacking.

A cheap method.—Ivory-black, 2 ounces; brown sugar, one ounce and a half; and sweet oil, half a table-spoonful. Mix them well, and then gradually add half a pint of small beer.

Another method.—A quarter of a pound of ivory-black, a quarter of a pound of moist sugar, a table-spoonful of flour, a piece of tallow about the size of a walnut, and a small piece of gum-arabic. Make a paste of the flour, and whilst hot, put in the tallow, then the sugar, and afterwards mix the whole well together in a quart of water.

To render leather water proof.

This is done by rubbing or brushing into the leather a mixture of drying oils, and any of the oxides or calxes of lead, copper, or iron; or by substituting any of the gummy resins, in the room of the metallic oxides.—*Repertory*, vol. x.

To make varnish for coloured drawings.

Take of Canada balsam one ounce, spirit of turpentine, two ounces. Mix them together. Before this composition is applied, the drawing or print should be sized with a solution of isinglass in water; and when dry, apply the varnish with a camel's-hair brush.

To make furniture paste.

Scrape four ounces of bees' wax into a basin, and add as much oil of turpentine as will moisten it through. Now powder a quarter of an ounce of resin, and add as much Indian red as will bring it to a deep mahogany colour. When the composition is properly stirred up, it will prove an excellent cement or paste for blemishes in mahogany, and other furniture.

Another method.—Scrape four ounces of bees' wax as before. To a pint of oil of turpentine, in a glazed pipkin, add an ounce of alkanet-root. Cover it close, and put it over a slow fire, attending it carefully that it may not boil over, or catch fire. When the liquid is of a deep red, add as much of it to the wax as will moisten it through, also a quarter of an ounce of powdered resin. Cover the whole close, and let it stand six hours, when it will be fit for use.

To make furniture oil.

Take linseed-oil, put it into a glazed pipkin with as much alkanet-root as it will cover. Let it boil gently, and it will become of a strong red colour: when cool it will be fit for use.

To make wash for preserving drawings made with a black lead pencil.

A thin wash of isinglass will fix either black lead, or hard black chalk, so as to prevent their rubbing out; or the same effect may be produced by the simple application of skimmed milk, as has been proved by frequent trials. The best way of using the latter is to lay the drawing flat upon the surface of the milk; and then taking it up by one corner till it drains and dries. The milk must be

perfectly free from cream, or it will grease the paper.

To make varnish for wood, which resists the action of boiling water.

Take a pound and a half of linseed-oil, and boil it in a red copper vessel, not tinned, holding suspended over it, in a small linen bag, five ounces of litharge, and three ounces of pulverized minium; taking care that the bag does not touch the bottom of the vessel. Continue the ebullition until the oil acquires a deep brown colour; then take away the bag, and substitute another in its place, containing a clove of garlic; continue the ebullition, and renew the clove of garlic seven or eight times, or rather put them all in at once.

Then throw into the vessel a pound of yellow amber, after having melted it in the following manner:—Add to the pound of amber, well pulverized, two ounces of linseed-oil, and place the whole on a strong fire. When the fusion is complete, pour it boiling into the prepared linseed-oil, and continue to leave it boiling for two or three minutes, stirring the whole up well. It is then left to settle; the composition is decanted and preserved, when it becomes cold, in well corked bottles.

After polishing the wood on which this varnish is to be applied, you give to the wood the colour required; for instance, for walnut wood, a slight coat of a mixture of soot with the essence of turpentine. When this colour is perfectly dry, give it a coat of varnish with a fine sponge, in order to spread it very equal; repeat these coats four times, taking care always to let the preceding coat be dried.—*Annales de l'Industrie*, 1821.

To restore the blackness of old leather chairs, &c.

Many families, especially in the country, possess chairs, settees, &c. covered with black leather: these, impaired by long use, may be restored nearly to their original good colour and gloss by the following easy and approved process:—Take two yolks of new laid eggs, and the white of one. Let these be well beaten up, and then shaken in a glass vessel or jug, to become like thick oil; dissolve in about a table-spoonful or less of geneva, an ordinary tea-lump of loaf-sugar; make this thick with ivory black, well worked up with a bit of stick; mix with the egg for use. Let this be laid on as blacking ordinarily is for shoes; after a very few minutes polish with a soft, very clean brush, till completely dry and shining, then let it remain a day to harden.

The same process answers admirably for ladies' cordovan, or gentlemen's dress-shoes, but with the following addition for protecting the stockings from soil. Let the white or glaire of eggs be shaken in a large glass phial until it becomes a perfect oil; brush over the inner edges of the shoes with it, and when completely dry, it will prevent all soiling from the leather. This requires to be repeated.

To polish and soften ivory.

This article is polished with putty and water, by means of a rubber, made of hat, which, in a short time, produces a fine gloss. The following directions are given to soften ivory. Let it stand in a warm place 48 hours, and you will be able to bend the ivory in any form.

To varnish drawings and card work.

Boil some clear parchment cuttings in water, in a glazed pipkin, till they produce a very clear size. Strain it and keep it for use.

Give the work two coats of the size, passing the brush quickly over the work, not to disturb the colours.

To make turpentine varnish.

Mix one gallon of oil of turpentine, and five pounds of powdered resin; put it in a tin can, on a

stove, and let it boil for half an hour. When cool it is fit for use.

To make varnishes for violins, &c.

To a gallon of rectified spirit of wine, add six ounces of gum sandarac, three ounces of gum mastic, and half a pint of turpentine varnish. Put the whole into a tin can, which keep in a warm place, frequently shaking it, for twelve days, until it is dissolved. Then strain and keep it for use.

To varnish harps and dulcimers.

Prepare the work with size and red ochre; then take ochre, burnt umber, and red lead, well ground, and mix up a dark brown colour in turpentine varnish, adding so much oil of turpentine that the brush may just be able to pass over the work fair and even. While yet wet, take a muslin sieve, and sift as much Dutch metal, previously powdered, upon it as is requisite to produce the effect, after which varnish and polish it.

To preserve steel goods.

Mr Aikin recommends a thin coating of caoutchouc as an excellent preservative of iron and steel articles from the action of the air and moisture; its unalterability, consistence when heated, adhesion to iron and steel, and facility of removal, render it an admirable substance for this purpose.

The caoutchouc is to be melted in a close vessel, that it may not inflame. It will require nearly the temperature of fusing lead, and must be stirred to prevent burning.

Mr Parkins, to whom Mr Aikin communicated this process, has made much use of it in his blocks plates, dies, &c. He mixes some oil of turpentine with the caoutchouc, which renders it easily applicable, and leaves the substance, when dry, as a firm varnish, impermeable to moisture. This, when required, may easily be removed by a soft brush dipped in warm oil of turpentine.

To prepare oil for watch-work, &c.

Oil used for diminishing frictions in delicate machinery, should be free from all acids and mucilage.

Put into a matrass or glass flask, a portion of any fine oil, with seven or eight times its weight of alcohol, and heat the mixture almost to boiling, decant the clear upper stratum of fluid, and suffer it to cool; a solid portion of fatty matter separates which is to be removed, and then the alcoholic solution evaporated in a retort or basin, until reduced to one-fifth of its bulk. The fluid part of the oil will be deposited. It should be colourless and tasteless, almost free from smell, without action on infusion of litmus, having the consistence of white olive oil, and not easily congealable.—*Journal of Science*, 1822.

To make papier mache.

This is a substance made of cuttings of white or brown paper, boiled in water, and beaten in a mortar till they are reduced into a kind of paste, and then boiled with a solution of gum arabic, or of size, to give tenacity to the paste, which is afterwards formed into different toys, &c. by pressing it into oiled moulds. When dry, it is done over with a mixture of size and lamp-black, and afterwards varnished. The black varnish for these toys, according to Dr Lewis, is prepared as follows: Some colophony, or turpentine, boiled down till it becomes black and friable, is melted in a glazed earthen vessel, and thrice as much amber in fine powder sprinkled in by degrees, with the addition of a little spirit or oil of turpentine now and then when the amber is melted, sprinkle in the same quantity of sarcocolla, continuing to stir them, and to add more spirit of turpentine, till the whole becomes fluid; then strain out the clear through a coarse hair bag, pressing it gently between hot boards. This varnish, mixed with ivory-black is

The powder, is applied, in a hot room, on the dried paper paste; which is then set in a gently heated oven, next day in a hotter oven, and the third day in a very hot one, and let stand each time till the oven grows cold. The paste thus varnished is hard, durable, glossy, and bears liquors hot or cold.

To varnish glass.

Pulverize a quantity of gum adragant, and let it dissolve for twenty-four hours in the white of eggs well beat up; then rub it gently on the glass with a brush.

To apply copal varnish to the reparation of opaque enamels.

The properties manifested by these varnishes, and which render them proper for supplying the vitreous and transparent coating of enamel, by a covering equally brilliant, but more solid, and which adheres to vitreous compositions, and to metallic surfaces, admit of their being applied to other purposes besides those here enumerated.

By slight modifications they may be used also for the reparation of opaque enamel which has been fractured. These kinds of enamel admit the use of cements coloured throughout, or only superficially, by copal varnish charged with colouring parts. On this account they must be attended with less difficulty in the reparation than transparent enamel, because they do not require the same reflection of the light. Compositions of paste, therefore; the different grounds of which may always harmonize with the colour & ground of the pieces to be repaired, and which may be still strengthened by the same tint introduced into the solid varnish, with which the articles are glazed, will answer the views of the artist in a wonderful manner.

The base of the cement ought to be pure clay without colour, and exceedingly dry. If solidity be required, ceruse is the only substance that can be substituted in its place. Drying oil of pinks will form an excellent exsiccant, and the consistence of the cement ought to be such that it can be easily extended by a knife or spatula, possessed of a moderate degree of flexibility. This sort of paste soon dries. It has the advantage also of presenting to the colours, applied to it with a brush, a kind of ground which contributes to their solidity. The compound mastic being exceedingly drying, the application of it will be proper in cases where speedy reparation of the damaged articles is required.

In more urgent cases, the paste may be composed with ceruse, and the turpentine copal varnishes; which dries more speedily than oil of pinks; and the colours may then be glazed with the ethereal copal varnish.

The application of the paste will be necessary only in cases when the accident, which has happened to the enamel, leaves too great a vacuity to be filled up by several strata, of coloured varnish. But in all cases, the varnish ought to be well dried, that it may acquire its full lustre by polishing.

To make white copal varnish.

White oxide of lead, ceruse, Spanish white, white clay. Such of these substances as are preferred ought to be carefully dried. Ceruse and clay obstinately retain a great deal of humidity, which would oppose their adhesion to drying oil or varnish. The cement then crumbles under the fingers, and does not assume a body.

Another.—On 16 ounces of melted copal, pour 4, 6, or 8 ounces of linseed oil boiled, and quite free from grease. When well mixed by repeated stirrings, and after they are pretty cool, pour in 16 ounces of the essence of Venice turpentine.

B

Pass the varnish through a cloth. Amber varnish is made the same way.

To make black copal varnish.

Lamp-black, made of burnt vine twigs, black of peach-stones. The lamp-black must be carefully washed and afterwards dried. Washing carries off a great many of its impurities.

To make yellow copal varnish.

Yellow oxide of lead of Naples and Montpellier, both reduced to impalpable powder. These yellows are hurt by the contact of iron and steel; in mixing them up, therefore, a horn spatula with a glass mortar and pestle must be employed.

Gum guttæ, yellow ochre, or Dutch pink, according to the nature and tone of the colour to be imitated.

To make blue copal varnish.

Indigo, prussiate of iron, (Prussian blue) blue verditer, and ultra marine. All these substances must be very much divided.

To make green copal varnish.

Verdigris, crystalized verdigris, compound green, (a mixture of yellow and blue). The first two require a mixture of white in proper proportions, from a fourth to two-thirds, according to the tint intended to be given. The white used for this purpose is ceruse, or the white oxide of lead, or Spanish white; which is less solid, or white of Moudon.

To make red copal varnish.

Red sulphuretted oxide of mercury (cinnabar vermilion). Red oxide of lead (minium), different red ochres, or Prussian reds, &c.

To make purple copal varnish.

Cochineal, carmine, and carminated lakes, with ceruse and boiled oil.

Brick red.

Dragon's blood.

Chamois colour.

Dragon's blood with a paste composed of flowers of zinc, or, what is still better, a little red vermilion.

Violet.

Red sulphuretted oxide of mercury, mixed with lamp-black, washed very dry, or with the black of burnt vine twigs; and to render it mellow, a proper mixture of red, blue, and white.

Pearl grey.

White and black; white and blue; for example, ceruse and lamp-black; ceruse and indigo.

Flaxen grey.

Ceruse, which forms the ground of the paste, mixed with a small quantity of Cologne earth, as much English red, or carminated lake, which is not so durable, and a particle of prussiate of iron, (Prussian blue).

To dissolve elastic gum.

M. Grossart, by an ingenious method, succeeded in forming India rubber into elastic tubes. Cut a bottle of the gum circularly, in a spiral slip of a few lines in breadth; then plunge the whole of the slip into vitriolic ether, till it becomes softened; half an hour is generally sufficient for this purpose. The slip is then taken out of the liquid, and one of the extremities applied to the end of a mould, first rolling it on itself, and pressing it, then mounting spirally along the cylinder, taking care to lay over and compress with the hand every edge, one against the other, so that there may not be any vacant space, and that all the edges may join exactly; the whole is then to be bound hard with a tape of an inch in width, taking care to turn it the same way with the slip of caoutchouc. Over the tape, packthread is to be applied, in such a manner, that by every turn of the thread joining another, an equal pressure is given to every part. It is then left to dry, and the tube is made. In removing the bandage great care must be taken, that none of the

outward surface, which may have lodged within the interstices of the tape, (of which the caoutchouc takes the exact impression), may be pulled asunder. If it is found difficult to withdraw the mould, it may be plunged into hot water. If the mould were previously smoked or rubbed with chalk, it might be removed with less difficulty. Polished metallic cylinders are the most eligible moulds for this purpose. As solvents, oils of turpentine and lavender may be employed, but both are much slower of evaporating the ether, and the oil of turpentine, particularly, appears to have a kind of stickiness. Nevertheless, there is a solvent which has not that inconvenience, is cheaper, and may easily be procured by every one, viz. *water*. Proceed in the same manner as with ether. The caoutchouc is sufficiently prepared for use when it has been a quarter of an hour in boiling water: by this time its edges are sometimes transparent. It is to be turned spirally round the mould, and re-plunged frequently into the boiling water, during the time employed in forming the tube. When the whole is bound with packthread, it is to be kept some hours in boiling water, after which it is to be dried, still keeping on the binding. This method may be successfully employed in forming the larger sort of tubes, and in any other instruments, but it would be impracticable to make the small tubes in this way.

Oil of lavender, of turpentine, and of spikenard, dissolve elastic gum, with the assistance of a gentle heat; but a mixture of volatile oil and alcohol forms a better solvent for it than oil alone, and the varnish dries sooner. If boiled in a solution of alum in water, it is rendered softer than in water alone. Yellow wax, in a state of ebullition, may be saturated with it, by putting it, cut in small pieces, gradually into it. By this means a pliable varnish is formed, which may be applied to cloth with a brush, but it still retains a clamminess.

To make caoutchouc varnish.

Take caoutchouc, or elastic resin, boiled linseed oil, essence of turpentine, each 16 oz.

Cut the caoutchouc into thin slips, and put them into a matrass placed in a very hot sand-bath. When the matter is liquefied, add the linseed oil in a state of ebullition, and then the essence warm. When the varnish has lost a great part of its heat, strain it through a piece of linen, and preserve it in a wide-mouthed bottle. This varnish dries very slowly, a fault which is owing to the peculiar nature of the caoutchouc.

The invention of air balloons led to the idea of applying caoutchouc to the composition of varnish. It was necessary to have a varnish which should unite great pliability and consistence. No varnish seemed capable of corresponding to these views, except that of caoutchouc, but the desiccation of it is exceedingly tedious.

To varnish balloons.

The compositions for varnishing balloons have been variously modified; but, upon the whole, the most approved appears to be the bird-lime varnish of M. Faujas St Fond, prepared after M. Cavallo's method as follows: "In order to render linseed oil drying, boil it with 2 ounces of sugar of lead, and 3 ounces of litharge, for every pint of oil, till they are dissolved, which may be in half an hour. Then put a pound of bird-lime, and half a pint of the drying oil, into an iron or copper vessel, whose capacity should equal about a gallon, and let it boil very gently over a slow charcoal fire, till the bird-lime ceases to crackle, which will be in about half, or three-quarters, of an hour; then pour upon it $2\frac{1}{2}$ pints more of the drying oil, and let it boil about an hour longer; stirring it frequently with an iron or wooden spatula. As the varnish, whilst

boiling, and especially when nearly ready, swells very much, care should be taken to remove, in those cases, the pot from the fire, and to replace it when the varnish subsides; otherwise it will boil over. Whilst the stuff is boiling, the operator should occasionally examine whether it has boiled enough; which may be known by observing whether, when rubbed between two knives, which are then to be separated from one another, the varnish forms threads between them, as it must then be removed from the fire. When nearly cool, add about an equal quantity of oil of turpentine. In using the varnish, the stuff must be stretched, and the varnish applied lukewarm. In 24 hours it will dry."

Another.—As the elastic resin, known by the name of Indian rubber, has been much extolled for a varnish, the following method of making it, as practised by M. Blanchard, may not prove unacceptable.—Dissolve elastic gum, cut small, in five times its weight of rectified essential oil of turpentine, by keeping them some days together: then boil 1 ounce of this solution in 8 ounces of drying linseed oil for a few minutes; strain the solution, and use it warm.

To varnish rarefied air balloons.

With regard to the rarefied air machines, M. Cavallo recommends, first, to soak the cloth in a solution of sal-ammoniac and common size, using one pound of each to every gallon of water; and when the cloth is quite dry, to paint it over on the inside with some earthy colour, and strong size or glue. When this paint has dried perfectly, it will then be proper to cover it with oily varnish, which might dry before it could penetrate quite through the cloth. Simple drying linseed oil will answer the purpose as well as any, provided it be not very fluid.

To make varnish for silks, &c.

To 1 quart of cold-drawn linseed-oil, poured off from the lees (produced on the addition of unslacked lime, on which the oil has stood 8 or 10 days at the least, in order to communicate a drying quality,—or brown umber, burnt and powdered, which will have the like effect,) and half an ounce of litharge; boil them for half an hour, then add half an ounce of the copal varnish. While the ingredients are on the fire, in a copper vessel, put in 1 oz. of chios turpentine, or common resin, and a few drops of neatsfoot oil, and stir the whole with a knife; when cool, it is ready for use. The neatsfoot oil prevents the varnish from being sticky or adhesive, and may be put into the linseed oil at the same time with the lime, or burnt umber. Resin or chios turpentine may be added till the varnish has attained the desired thickness.

The longer the raw linseed-oil remains on the unslacked lime or umber, the sooner will the oil dry after it is used; if some months, so much the better; such varnish will set, that is to say, not run, but keep its place on the silk in four hours; the silk may then be turned and varnished on the other side.

To make portable varnish for umbrellas.

Take any quantity of caoutchouc, as 10 or 12 ounces, cut into small bits with a pair of scissors, and put a strong iron ladle (such as painters, plumbers, or glaziers melt their lead in,) over a common pit-coal or other fire; which must be gentle, glowing, and without smoke. When the ladle is hot put a single bit into it: if black smoke issues, it will presently flame and disappear, or it will evaporate without flame: the ladle is then too hot. When the ladle is less hot, put in a second bit, which will produce a white smoke; this white smoke will continue during the operation, and evaporate the caoutchouc; therefore no time is to

be lost, but little bits are to be put in, a few at a time, till the whole are melted; it should be continually and gently stirred with an iron or brass spoon. The instant the smoke changes from white to black, take off the ladle, or the whole will break out into a violent flame, or be spoiled, or lost. Care must be taken that no water be added, a few drops only of which would, on account of its expansibility, make it boil over furiously and with great noise; at this period of the process, 2 pounds or 1 quart of the best drying oil is to be put into the melted caoutchouc and stirred till hot, and the whole poured into a glazed vessel through a coarse gauze, or wire sieve. When settled and clear, which will be in a few minutes, it is fit for use, either hot or cold.

The silk should be always stretched horizontally by pins or tenter-hooks on frames: (the greater they are in length the better,) and the varnish poured on cold, in hot weather, and hot, in cold weather. It is perhaps best, always to lay it on when cold. The art of laying it on properly, consists in making no intestine motion in the varnish, which would create minute bubbles, therefore brushes of every kind are improper, as each bubble breaks in drying, and forms a small hole, through which the air will transpire.

This varnish is pliant, unadhesive, and unalterable by weather.

Varnish used for Indian shields.

Shields made at Silhet, in Bengal, are noted throughout India, for the lustre and durability of the black varnish with which they are covered; Silhet shields constitute, therefore, no inconsiderable article of traffic, being in request among natives who carry arms, and retain the ancient predilection for the scimitar and buckler. The varnish is composed of the expressed juice of the marking nut, *Semecarpus Anacardium*, and that of another kindred fruit, *Holigarna Longifolia*.

The shell of the *Semecarpus Anacardium* contains between its integuments numerous cells, filled with a black, acrid, resinous juice; which likewise is found, though less abundantly, in the wood of the tree. It is commonly employed as an indelible ink, to mark all sorts of cotton cloth. The colour is fixed with quick lime. The cortical part of the fruit of *Holigarna Longifolia* likewise contains between its laminae numerous cells, filled with a black, thick, acrid fluid. The natives of Malabar extract by incision, with which they varnish targets.

To prepare the varnish according to the method practised in Silhet, the nuts of the *Semecarpus Anacardium*, and the berries of the *Holigarna*

Longifolia, having been steeped for a month in clear water, are cut transversely, and pressed in a mill. The expressed juice of each is kept for several months, taking off the scum from time to time. Afterwards the liquor is decanted, and two parts of the one are added to one part of the other, to be used as varnish. Other proportions of ingredients are sometimes employed; but in all, the resinous juice of the *Semecarpus* predominates. The varnish is laid on like paint, and when dry, is polished by rubbing it with an agate, or smooth pebble. This varnish also prevents destruction of wood, &c. by the white ant.

To varnish like gold silver leaf.

Fix the leaf on the subject, similar to gold leaf, by the interposition of proper glutinous matters, spread the varnish upon the piece with a pencil. When the first coat is dry wash the piece again and again with the varnish till the colour appears sufficiently deep. What is called gilt leather, and many picture frames, have no other than this gilding; washing them with a little rectified spirit of wine affords a proof of this; the spirit dissolving the varnish, and leaving the silver leaf of its own whiteness; for plain frames thick tin foil may be used instead of silver. The tin leaf fixed on the piece with glue is to be burnished, then polished with emery and a fine linen cloth, and afterwards with putty applied in the same manner: being then lacquered over with varnish five or six times, it looks very nearly like burnished gold. The same varnish, made with a less proportion of colouring materials, is applied also on works of brass; both for heightening the colour of the metal to a resemblance with that of gold, and for preserving it from being tarnished by the air.

To recover varnish.

Clear off the filth with a ley made of potash, and the ashes of the lees of wine; then take 48 ounces of potash, and 16 of the above mentioned ashes, and put them into six quarts of water, and this completes the ley.

To polish varnish.

This is effected with pumice stone and tripoli earth. The pumice stone must be reduced to an impalpable powder, and put upon a piece of serge moistened with water: with this rub lightly and equally the varnish substance. The tripoli must also be reduced to a very fine powder, and put upon a clean woollen cloth, moistened with olive oil, with which the polishing is to be performed. The varnish is then to be wiped off with soft linen, and when quite dry, cleaned with starch or Spanish white, and rubbed with the palm of the hand.

OIL AND WATER COLOURS.

HOUSE PAINTING.

To mix the colours for house painting.

All simple or compound colours, and all the shades of colour which nature or art can produce, and which might be thought proper for the different kinds of painting, would form a very extensive catalogue, were we to take into consideration only certain external characters, or the intensity of their tint. But art, founded on the experience of several

centuries, has prescribed bounds to the consumption of colouring substances, and to the application of them to particular purposes. To cause a substance to be admitted into the class of colouring bodies employed by painters, it is not sufficient for it to contain a colour; to brightness and splendour it must also unite durability in the tint or colour which it communicates.

To make black paint.

Usage requires attention in the choice of the

matters destined for black. The following are their properties:

Black from peach stones is dull.

Ivory-black is strong and beautiful, when it has been well attenuated under the muller.

Black from the charcoal of beech wood, ground on porphyry, has a bluish tone.

Lamp black may be rendered mellowed by making it with black which has been kept an hour in a state of redness in a close crucible. It then loses the fat matter which accompanies this kind of soot.

Black furnished by the charcoal of vine-twigs, ground on porphyry, is weaker, and of a dirty grey colour, when coarse and alone, but it becomes blacker the more the charcoal has been divided. It then forms a black very much sought after, and which goes a great way.

To make paints from lamp black.

The consumption of lamp black is very extensive in common painting. It serves to modify the brightness of the tones of the other colours, or to facilitate the composition of secondary colours. The oil paint applied to iron grates and railing, and the paint applied to paper snuff-boxes, to those made of tin plate, and to other articles with dark grounds, consume a very large quantity of this black. Great solidity may be given to works of this kind, by covering them with several coatings of the fat turpentine, or golden varnish, which has been mixed with lamp black, washed in water, to separate the foreign bodies introduced into it by the negligence of the workmen who prepare it.

After the varnish is applied, the articles are dried in a stove, by exposing them to a heat somewhat greater than that employed for articles of paper. Naples yellow, which enters into the composition of black varnish, is the basis of the dark brown observed on tobacco boxes of plate-iron, because this colour changes to brown when dried with the varnish.

To make a superior lamp black.

Suspend over a lamp a funnel of tin plate, having above it a pipe, to convey from the apartment the smoke which escapes from the lamp. Large mushrooms, of a very black carbonaceous matter, and exceedingly light, will be formed at the summit of the cone. This carbonaceous part is carried to such a state of division as cannot be given to any other matter, by grinding it on a piece of porphyry.

This black goes a great way in every kind of painting. It may be rendered drier by calcination in close vessels.

The funnel ought to be united to the pipe, which conveys off the smoke, by means of wire, because solder would be melted by the flame of the lamp.

To make black from ground pitcoal.

The best for this purpose is that which has a shining fracture. It affords, perhaps, the most useful brown the artist can place on his palette; being remarkably clear, not so warm as Vandyke brown, and serving as a shadow for blues, reds, or yellows, when glazed over them. It seems almost certain that Titian made large use of this material. Coal, when burnt to a white heat, then quenched in water, and ground down, gives an excellent blue black. This belongs to artists' colours.

To make black from wine lees.

This black results from the calcination of wine lees and tartar; and is manufactured on a large scale in some districts of Germany, in the environs of Mentz, and even in France. This operation is performed in large cylindrical vessels, or in pots, having an aperture in the cover to afford a passage to the smoke, and to the acid and alkaline vapours which escape during the process. When no more smoke is observed, the operation is finished. The remaining matter, which is merely

a mixture of salts and a carbonaceous part very much attenuated, is then washed several times in boiling water; and it is reduced to the proper degree of fineness by grinding it on porphyry.

If this black be extracted from dry lees, it is coarser than that obtained from tartar; because the lees contain earthy matters which are confounded with the carbonaceous part.

This black goes a great way, and has a velvety appearance. It is used chiefly by copper-plate printers.

Another.—Peach stones, burnt in a close vessel, produce a charcoal, which, when ground on porphyry, is employed in painting to give an old grey.

Another.—Vine twigs reduced to charcoal give a bluish black, which goes a great way. When mixed with white it produces a silver white, which is not produced by other blacks; it has a pretty near resemblance to the black of peach stones; but to bring this colour to the utmost degree of perfection, it must be carefully ground on porphyry.

To make ivory and bone black.

Put into a crucible, surrounded by burning coals, fragments or turnings of Ivory, or of the osseous parts of animals, and cover it closely. The ivory or bones, by exposure to the heat, will be reduced to charcoal. When no more smoke is seen to pass through the joining of the cover, leave the crucible over the fire for half an hour longer, or until it has completely cooled. There will then be found in it a hard carbonaceous matter, which, when pounded and ground on porphyry with water, is washed on a filter with warm water, and then dried. Before it is used it must be again subjected to the matter.

Black furnished by bones is reddish. That produced by ivory is more beautiful. It is brighter than black obtained from peach stones. When mixed in a proper dose with white oxide of lead, it forms a beautiful pearl grey. Ivory black is richer. The Cologne and Cassel black are formed from ivory.

To paint in white distemper.

Grind fine in water, Bougival white, a kind of marl, or chalky clay, and mix it with size. It may be brightened by a small quantity of indigo, or charcoal black.

To make white paint.

The white destined for varnish or oil requires a metallic oxide, which gives more body to the colour. Take ceruse, reduced to powder, and grind it with oil of pinks, and $\frac{1}{2}$ oz. of sulphate of zinc for each pound of oil. Apply the second coating without the sulphate of zinc, and suffer it to dry. Cover the whole with a stratum of sandarac varnish. This colour is durable, brilliant, and agreeable to the eye.

Boiled linseed oil might be employed instead of oil of pinks, but the colour of it would in some degree injure the purity of the white.

Another.—White is prepared also with pure white oxide of lead, ground with a little essence, added to oil of pinks, and mixed with gallipot varnish. The colour may be mixed also with essence diluted with oil, and without varnish, which is reserved for the two last coatings. If for a lively white, the colour is heightened with a little Prussian blue, or indigo, or with a little prepared black. The latter gives it a grey cast. But pure white lead, the price of which is much higher than ceruse, is reserved for valuable articles. In this particular case, if a very fine durable white be required, grind it with a little essence, and mix it with sandarac varnish.

To paint in light grey, and distemper.

Ceruse, mixed with a small quantity of am^o black, composes a grey, more or less charged ac-

sording to the quantity of black. With this matter, therefore, mixed with black in different doses, a great variety of shades may be formed, from the lightest to the darkest grey.

If this colour be destined for distemper, it is mixed with water; if intended for oil painting, it is ground with nut oil, or oil of pinks; and with essence added to oil, if designed for varnish. This colour is durable and very pure, if mixed with camphorated mastic varnish: the gallipot varnish renders it so solid that it can bear to be struck with a hammer, if, after the first stratum it has been applied with varnish, and without size. For the last coating sandarac varnish, and camphorated ditto are proper; and for the darkest grey, spirituous sandarac varnish.

To make economical white house paint.

Skim milk, 2 quarts, fresh slacked lime, 8 oz. linseed oil, 6 oz. white burgundy pitch, 2 oz. Spanish white, 3 pounds.

The lime to be slacked in water, exposed to the air, mixed in about one-fourth of the milk; the oil in which the pitch is previously dissolved, to be added, a little at a time; then the rest of the milk, and afterwards the Spanish white. This quantity is sufficient for 27 square yards, two coats, and the expense not more than ten pence.

To make pearl grey paint.

If a particle of blue be substituted for the black in the preceding composition, or if this blue be combined with a slight portion of black, a silver or pearl grey will be obtained; but that the ground may not be altered by a foreign tint, the colour for the first coating must be ground with essence mixed with a little oil of pinks: for the succeeding strata, grind with camphorated mastic varnish, softened with a little oil of pinks, and mix the colour with the same varnish. The pearl grey will be still brighter, if the last stratum be glazed with sandarac varnish mixed with a little colour.

To make flaxen grey.

Ceruse still predominates in this colour, when it is treated as the other greys, but with this difference, that it admits a mixture of lake instead of black. Take the quantity, therefore, of ceruse necessary, and grind it separately. Then mix it up, and add the lake and Prussian blue, also ground separately. The quantities of the last two colours ought to be proportioned to the tone of colour required.

This colour is proper for distemper, varnish, and oil painting. For varnish, grind it with mastic gallipot varnish, to which a little oil of pinks has been added, and then mix it up with common gallipot varnish. For oil painting, grind with unprepared oil of pinks, and mix up with resinous drying nut-oil. The painting is brilliant and solid.

When the artist piques himself in carefully preparing those colours which have splendour, it will be proper, before he commences his labour, to stop up the holes formed by the heads of the nails in wainscotting with a cement made of ceruse or putty.

Every kind of sizing which, according to usual custom, precedes the application of varnish, ought to be proscribed as highly prejudicial, when the wainscotting consists of fir-wood. Sizing may be admitted for plaster, but without any mixture. A plain stratum of strong glue and water spread over it, is sufficient to fill up the pores to prevent any unnecessary consumption of the varnish.

The first stratum of colour, is ceruse without any mixture, ground with essence added to a little oil of pinks, and mixed up with essence. If any of the traces are uneven, rub it lightly, when dry, with pumice-stone. This operation contributes

greatly to the beauty and elegance of the polish when the varnish is applied.

The second stratum is composed of ceruse changed to flaxen grey by the mixture of a little Cologne earth, as much English red or lake, and a particle of Prussian blue. First so make the mixture with a small quantity of ceruse, that the result shall be a smoky grey, by the addition of the Cologne earth. The red which is added, makes it incline to flesh colour, and the Prussian blue destroys the latter to form a dark flaxen grey. The addition of ceruse brightens the tone. This stratum and the next are ground, and mixed up with varnish as before.

This mixture of colours, which produces flaxen grey, has the advantage over pearl grey, as it defends the ceruse from the impression of the air and light, which makes it assume a yellowish tint. Flaxen grey, composed in this manner, is unalterable. Besides, the essence which forms the vehicle of the first stratum contributes to bring forth a colour, the tone of which decreases a little by the effect of drying. This observation ought to serve as a guide to the artist, in regard to the tint, which is always stronger in a liquid mixture than when the matter composing it is extended in a thin stratum, or when it is dry.

To make oak wood colour.

The basis of this colour is still formed of ceruse. Three-fourths of this oxide, and a fourth of ochre de rue, umber earth, and yellow de Berri; the last three ingredients being employed in proportions which lead to the required tint; give a matter equally proper for distemper, varnish, and oil.

To make walnut wood colour.

A given quantity of ceruse, half that quantity of ochre de rue, a little umber earth, red ochre, and yellow ochre de Berri, compose this colour proper for distemper, varnish, and oil.

For varnish, grind with a little drying nut-oil, and mix up with the gallipot varnish.

For oil painting, grind with fat oil of pinks added to drying oil or essence, and mix up with plain drying oil, or with resinous drying oil.

To make Naples and Montpellier yellow.

The composition of these is simple, yellow ochre mixed with ceruse, ground with water, if destined for distemper; or drying nut-oil and essence, in equal parts, if intended for varnish; and mixed up with camphorated mastic varnish; if for delicate objects, or with gallipot varnish, give a very fine colour, the splendour of which depends on the doses of the ceruse; which must be varied according to the particular nature of the colouring matter employed. If the ground of the colour is furnished by ochre, and if oil painting be intended, the grinding with oil added to essence may be omitted, as essence alone will be sufficient. Oil, however, gives more pliability and more body.

To make jonquil.

This is employed only in distemper. It may, however, be used with varnish. A vegetable colour serves as its base. It is made with Dutch pink and ceruse, and ground with mastic gallipot varnish, and mixed up with gallipot varnish.

To make golden yellow colour.

Cases often occur when it is necessary to produce a gold colour without employing a metallic substance. A colour capable of forming an illusion is then given to the composition, the greater part of which consists of yellow. This is accomplished by Naples or Montpellier yellow, brightened by Spanish white, or by white of Morat, mixed with ochre de Berri and realgar. The last substance, even in small quantity, gives to the mixture a colour imitating gold, and which may be employed in distemper, varnish, or oil. When destined for oil,

it is ground with drying or pure nut-oil added to essence, and mixed up with drying oil.

To make chamois and buff colour.

Yellow is the foundation of chamois colour, which is modified by a particle of minium, or what is better, cinnabar and ceruse in small quantity. This colour may be employed in distemper, varnish, and oil. For varnish, it is ground with one half common oil of pinks, and one half of mastic gallipot varnish. It is mixed with common gallipot varnish. For oil painting, it is ground and mixed up with drying oil.

To make olive colour for oil and varnish.

Olive colour is a composition the shades of which may be diversified. Black and a little blue, mixed with yellow, will produce an olive colour. Yellow de Berri, or d'Auvergne, with a little verdigris and charcoal, will also form this colour.

It is ground and mixed up with mastic, gallipot and common gallipot varnishes. For oil painting, it is ground with oil added to essence, and mixed up with drying oil.

To make olive colour for distemper.

When intended for distemper, it will be necessary to make a change in the composition. The yellow abovementioned, indigo, and ceruse, or Spanish white, are the new ingredients which must be employed.

To make blue colours.

Blue belongs to the order of vegetable substances, like indigo; or to that of metallic substances, like Prussian blue; or to that of stony mineral substances, as ultra marine; or to that of vitreous substances coloured by a metallic oxide, as Saxon blue. Ultra marine is more particularly reserved for pictures. The same may, in some degree, be said of Saxon blue.

When prussiate of iron or indigo is employed without mixture, the colour produced is too dark. It has no splendour, and very often the light makes it appear black; it is, therefore, usual to soften it with white.

To make blue distemper.

Grind with water as much ceruse as may be thought necessary for the whole of the intended work; and afterwards mix it with indigo, or Prussian blue.

This colour produces very little effect in distemper, but it is not very favourable to the play of the light; but it soon acquires brilliancy and splendour beneath the vitreous lamina of the varnish. Painting in distemper, when carefully varnished, produces a fine effect.

To make Prussian blue paint.

The ceruse is ground with oil, if for varnish made with essence, or merely with essence, which is equally proper for oil painting; and a quantity of either of these blues sufficient to produce the required tone is added.

For varnish, the ceruse is generally ground with oil of pinks added to a little essence, and is mixed up with camphorated mastic varnish, if the colour is destined for delicate objects; or with gallipot varnish if for wainscoting. This colour, when ground and mixed up with drying oil, produces a fine effect, if covered by a solid varnish made with alcohol or essence.

If this oil colour be destined for expensive articles, such as valuable furniture subject to friction, it may be glazed with the turpentine copal varnish.

To make Saxon blue.

Saxon blue, a vitreous matter coloured by oxide of cobalt, gives a tone of colour different from that of the prussiate of iron and indigo. It is employed for sky-blues. The case is the same with blue verditer, a preparation made from oxide of copper and

lime. Both these blues stand well in distemper in varnish, and in oil.

Saxon blue requires to be ground with drying oil, and to be mixed with gallipot varnish. If intended for oil painting, it is to be mixed up with resinous drying oil, which gives body to this vitreous matter.

To make blue verditer.

This may be ground with pure alcoholic varnish added to a little essence; and may be mixed up with compound mastic varnish if the colour is to be applied to delicate articles. Or mastic gallipot varnish, added to a little drying oil, may be used for grinding, and common gallipot varnish for mixing up, if the painting is intended for ceilings, wainscoting, &c. This colour is soft and dull, and requires a varnish to heighten the tone of it, and give it play. Turpentine copal varnish is proper for this purpose, if the article has need of a durable varnish.

To make green colour.

Every green colour, simple or compound, when mixed up with a white ground, becomes soft, and gives a sea-green of greater or less strength, and more or less delicate, in the ratio of the respective quantities of the principal colours. Thus, green oxides of copper, such as mountain green, verdigris, dry crystallized acetate of copper, green composed with blue verditer, and the Dutch pink of Troyes, or any other yellow, will form, with a base of a white colour, a sea green, the intensity of which may be easily changed or modified. The white ground for painting in distemper is generally composed of Bougival white (white marl), or white of Troyes (chalk), or Spanish white, (pure clay); but for varnish or oil painting, it is sought for in a metallic oxide. In this case, ceruse or pure white oxide of lead is employed.

To make sea green for distemper.

Grind separately with water, mountain green and ceruse; and mix up with parchment size and water adding ceruse in sufficient quantity to produce the degree of intensity required in the colour. Watia recommends the use of Dutch pink of Troyes and white oxide of lead, in proportions pointed out by experience; because the colour thence resulting is more durable.

In the case of a triple composition, begin to make the green by mixing Dutch pink with blue verditer, and then lower the colour to sea green, by the addition of ceruse ground with water.

To make sea green for varnish and oil.

Varnish requires that this colour should possess more body than it has in distemper; and this it acquires from the oil which is mixed with it. This addition even gives it more splendour. Besides, a green of a metallic nature is substituted for the green of the Dutch pink, which is of a vegetable nature.

A certain quantity of verdigris, pounded and sifted through a silk sieve, is ground separately with nut oil, half drying and half fat; and if the colour is intended for metallic surfaces, it must be diluted with camphorated mastic, or gallipot varnish.

On the other hand, the ceruse is ground with essence, or with oils to which one half of essence has been added, and the two colours are mixed in proportions relative to the degree of intensity intended to be given to the mixture. It may readily be conceived that the principal part of this composition consists of ceruse.

If this colour be destined for articles of a certain value, crystallized verdigris, dried and pulverized, ought to be substituted for common verdigris, and the painting must be covered with a stratum of the transparent or turpentine copal varnish.

The sea-greens, which admit into their composition metallic colouring parts, are durable and do not change.

The last compositions may be employed for sea-green in oil painting; but it will be proper to brighten the tone a little more than when varnish is used; because this colour becomes darker by the addition of yellow which the oil develops in the course of time.

Green for doors, shutters, balustrades, and articles exposed to the air.

Ceruse is the principal base of this colour. When it is required to bring it to the tone most agreeable, grind, with nut-oil, two parts of ceruse, and with essence of turpentine one part of verdigris. Then mix up the two colours with one half of common drying nut-oil, and one half of resinous drying nut-oil. This colour appears at first to be a pale blue; but the impression of the light soon makes it pass to green, and in this state it is very durable.

The doses of the ceruse ought to be carried to a third more, when the colour is intended to be employed in the centre of large cities: without this precaution it acquires a gloomy tone, which leads to a blackish green. This effect arises from the thick atmosphere, and the exhalations which vitiate the air in large cities. In these cases white ought to be preferred to yellow, as the ground to a green colour. The custom among painters is to make the first coating yellow.

To make compound green for rooms.

Take two pounds of ceruse, four ounces of Dutch pluk of Troyes, and one ounce of Prussian blue or indigo. This mixture produces a green, the intensity of which may be increased or diminished by the addition of yellow or blue. Grind with oil, to which a fourth part of essence has been added, and mix up with camphorated mastic or gallipot varnish. Both these contribute to the durability of the colour. If it be required to destroy the smell of the turpentine, form a glazing with compound mastic varnish.

To make a green for articles exposed to friction, as wheels of carriages, &c.

The great wear to which carriages are exposed by friction and continual washing, requires that a durable varnish should be employed when they are painted. Whatever care may be taken by coachmen, it is impossible that continual rubbing with a mop or sponge, which becomes filled with earthy particles, should not produce an alteration in the best varnish. To render the work solid, first apply a ground composed of boiled linseed oil, ceruse previously dried over a pretty strong fire, to make it lose the white, and a little white vitriol, in a dose of a quarter of an ounce to each pound of matter. The second stratum must be composed of the preceding green colour, viz. two parts of ceruse, and one part of verdigris, pulverized and ground with boiled nut-oil, added to a fourth part of fat oil of pinks, and mixed up with drying oil. The third stratum consists of the same colour mixed up with camphorated copal varnish.

To make red for the bodies of carriages.

Artists differ in regard to the composition of the first strata. Martin recommends red de Berri, (a kind of argillaceous ochre, mixed with litharge). Others prefer red oxide of lead. Either of these substances may be employed, as the artist finds most convenient. Take one-third of these bases for the first stratum, adding a little litharge, ground on porphyry, if red de Berri be used. Grind with oil, half fat and half drying, and mix up with drying oil. The second stratum should be red oxide of lead, ground with drying oil, added to one half of essence. The third ought to be

composed in the same manner, but with vermilion. Now glaze the whole with fat copal varnish, heightened with a little vermilion, and hasten the desiccation of the varnish by exposure to the sun, or to a strong current of air.

The red is often prepared, from motives of economy, with red oxide of lead, without vermilion.

To paint in varnish on wood.

Lay on the wood two coats of Troyes white, diluted with size water. Next, lay over these a third coat of ceruse, then mix the colour wanted with turpentine oil; add the varnish to it, and lay it on the wood, previously prepared as follows:—

Polish the wood first with shave-grass or horsetail, and then with pounce-stone. Lay afterwards six or seven coats of colour, mixed with varnish, allowing after each coat, a sufficient time to dry, before laying on the next; then polish over the last coat with pounce-stone, ground on marble into a subtle powder. When this is done, lay two or three coats of pure white varnish. As soon as this is dry, rub it over with a soft rag, dipped in fine olive oil; then rub it with tripoli, reduced to subtle powder, and having wiped it with a clean piece of linen, pass a piece of wash leather all over it.

To make red for cuffs.

Varnish with vermilion is not confined merely to the wheels and bodies of carriages; it often forms the ground; and in this case it ought to be treated in the same manner. It requires, however, a little more labour. After the first stratum is applied, it is rubbed with pumice-stone; the varnish is then laid on, at several times, and polished. Grind with boiled oil, added to essence, red oxide of lead, and mix up with gallipot varnish. The second stratum is formed of vermilion, heightened with a small particle of Naples yellow. Then apply a third stratum of the varnish of the second, a little charged with vermilion. This varnish is very durable, and is susceptible of a fine polish.

To make bright red.

A mixture of lake with vermilion gives that beautiful bright red which painters employ for the sanguine parts. This red is sometimes imitated for varnishing small appendages of the toilette. It ought to be ground with varnish, and mixed up with the same, after which it is glazed and polished. The mastic gallipot varnish is used for grinding; gallipot varnish for mixing up; and camphorated mastic varnish for glazing.

To make crimson, or rose colour.

Carminated lake, that which is composed of alum, charged with the colouring part of cochineal, ceruse, and carmine, forms a beautiful crimson. It requires a particle of vermilion and of white lead.

The use of this varnish is confined to valuable articles.

To make violet colour.

Violet is made indifferently with red and black or red and blue; and to render it more splendid, with red, white, and blue. To compose violet, therefore, applicable to varnish, take minium, or what is still better, vermilion, and grind it with the camphorated mastic varnish, to which a fourth part of boiled oil, and a little ceruse have been added: then add a little Prussian blue, ground in oil. The proportions requisite for the degree of intensity to be given to the colour will soon be found by experience. The white brightens the tint. The vermilion and Prussian blue, separate or mixed, give hard tones, which must be softened by an intermediate substance, that modifies, to their advantage, the reflections of the light.

To make chestnut colour.

This colour is composed of red, yellow, and

black. The English red, or red ochre of Auvergne, ochre de rue, and a little black, form a dark chestnut colour. It is proper for painting of every kind. If English red, which is dryer than that of Auvergne, be employed, it will be proper, when the colour is intended for varnish, to grind it with drying nut oil. The ochre of Auvergne may be ground with the mastic gallipot, and mixed up with gallipot varnish.

The most experienced artists grind dark colours with linseed oil, when the situation will admit of its being used, because it is more drying. For articles without doors nut oil is preferable. The colours of oak-wood, walnut-tree, chestnut, olive, and yellow, require the addition of a little litharge ground on porphyry; it hastens the desiccation of the colour, and gives it body.

But if it is intended to cover these colours with varnish, as is generally done in wainscoting, they must be mixed up with essence, to which a little oil has been added. The colour is then much better disposed to receive the varnish, under which it exhibits all the splendour it can derive from the reflection of the light.

To make a dryer for painting.

Vitreous oxide of lead (litharge), is of no other use in painting than to free oils from their greasy particles, for the purpose of communicating to them a drying quality. Red litharge, however, ought to be preferred to the greenish yellow: it is not so hard, and answers better for the purpose to which it is destined.

When painters wish to obtain a common colour of the ochrey kind, and have no boiled oil by them, they may paint with linseed oil, not freed from its greasy particles, by mixing with the colour about two or three parts of litharge, ground on a piece of porphyry with water, dried, and reduced to fine powder, for 16 parts of oil. The colour has a great deal of body, and dries as speedily as if mixed with drying oil.

Siccative oil.

Boil together for two hours on a slow and equal fire, half an ounce of litharge, as much calcined ceruse, and the same of terre d'ombre and talc, with one pound of linseed oil, carefully stirring the whole time. It must be carefully skimmed and clarified. The older it grows the better it is. A quarter of a pint of this dryer is required to every pound of colour.

To make cheap beautiful green paint.

The cost of this paint is less than one-fourth of all colour, and the beauty far superior. Take 4 pounds of Roman vitriol, and pour on it a tea-kettle full of boiling water; when dissolved, add 2 pounds of pearl ash, and stir the mixture well with a stick, until the effervescence ceases: then add a quarter of a pound of pulverized yellow arsenic, and stir the whole together. Lay it on with a paint brush, and if the wall has not been painted before, two, or even three coats will be requisite. To paint a common sized room with this colour, will not cost more than 5 or 6 dollars. If a pea-green is required, put in less, and if an apple-green more, of the yellow arsenic.

To paint in fresco.

It is performed with water-colours on fresh plaster; or a wall laid with mortar not dry. This sort of painting has a great advantage by its incorporating with the mortar, and drying along with it, becomes very durable.

The ancients painted on stucco; and we may remark in Vitruvius, what infinite care they took in making the plastering of their buildings, to render them beautiful and lasting; though the modern painters find a plaster of lime and sand preferable to it.

To paint fire places and hearths

The Genevese employ a kind of stone, known under the name of *molasse*, for constructing fire-places and stoves, after the German manner. This stone is brought from Saura, a village of Savoy, near Geneva. It has a greyish colour, inclining to blue, which is very agreeable to the eye. This tint is similar to that communicated to common white-washing with lime, chalk, or gypsum, the dulness of which is corrected by a particle of blue extract of indigo, or by charcoal black.

To make red distemper for tiles.

Dip a brush in water from a common ley, or in soapy water, or in water charged with a 5th part of the carbonate of potash (alkali of potash), and draw it over the tiles. This washing thoroughly cleanses them, and disposes all the parts of the pavement to receive the distemper.

When dry, dissolve in 8 pints of water half a pound of Flanders glue; and while the mixture is boiling, add two pounds of red ochre; mix the whole with great care. Then apply a stratum of this mixture to the pavement, and when dry apply a second stratum with drying linseed oil, and a third with the same red, mixed up with aze. When the whole is dry, rub it with wax.

To distemper in badigeon.

Badigeon is employed for giving a uniform tint to houses rendered brown by time, and to churches. Badigeon, in general, has a yellow tint. That which succeeds best is composed of the saw-dust or powder of the same kind of stone, and slacked lime, mixed up in a bucket of water, holding in solution a pound of the sulphate of alumina, (alum). It is applied with a brush.

At Paris, and in other parts of France, where the large edifices are constructed of a soft kind of stone, which is yellow, and sometimes white, when it comes from the quarry, but which in time becomes brown, a little ochre de rue is substituted for the powder of the stone itself, and restores to the edifice its original tint.

To make red lead.

Fuse a quantity of lead upon a hearth, and work it about with an iron wet, till the calx acquires a yellow colour. Then grind it small with water at a mill, constructed for the purpose; and well wash it to deprive it of small lumps, which may remain uncalcined. Put this massicot, well dried, into stone pots, which are placed horizontally in the colour furnace, fill them something more than a quarter full, and heat them till they acquire a red colour; place a brick at the mouth of each pot to confine the heat; but remove it occasionally to work the matter about. By continuing this heat a sufficient time, the colour will become finer till the minium is perfect.

Red lead from lead, and also from litharge, is not so good as the former, on account of the scoria of other substances mixed with the litharge. The makers of flint-glass, who use much red lead in their glass, find that it does not flux so well as that made from the direct oxidation of the metal, as practised in the county of Derby. Those furnaces are like a baker's oven, with a low vaulted roof, and two party-walls, rising from their floor, which leave a middle space, where the pit-coal is burned the flame being drawn over the party-walls, strikes on the roof, and is thence reflected on each side, by which the lead there is kept melted. The surface of lead, by its exposition to air, becomes instantly covered with a dusty pellicle, which is successively removed: the greater part of the metal is thus converted into a yellowish-green powder, which is afterwards ground fine in a mill, and washed; the heterogeneous particles of lead, still remaining, are separated by passing the wash through sieves; the

ellow colour becomes uniform, and is called *masicot*, by the painters. The yellow oxide, well dried, is thrown again into the furnace, where it is constantly stirred in a continual heat; so that in about 48 hours, this oxide acquires a vivid red, inclining to orange colour, and is known by the name of minium, or red lead.

The red lead made in France is of a considerably worse quality than what is made in England or Holland. A ton of lead generally gives twenty-two hundred weight of minium. It is said, that at Nuremberg the increased weight of red lead amounts to one-fifth of the metal; this may probably depend on the method employed, as Watson thinks. Neumann says, that the best Venetian minium is made from ceruse, or white lead.

To make a composition, for rendering canvas, linen, and cloth, durable, pliable, and water-proof.

To make it black.

First, the canvas, linen, or cloth, is to be washed with hot or cold water, the former preferable, so as to discharge the stiffening which all new canvas, linen, or cloth contains; when the stiffening is perfectly discharged, hang the canvas, linen, or cloth up to dry; when perfectly so, it must be constantly rubbed by the hand until it becomes supple; it must then be stretched in a hollow frame very tight, and the following ingredients are to be laid on with a brush for the first coat, viz. eight quarts of boiled linseed oil, half an ounce of burnt umber, a quarter of an ounce of sugar of lead, a quarter of an ounce of white vitriol, a quarter of an ounce of white lead.

The above ingredients, except the white lead, must be ground fine with a small quantity of the above-mentioned oil, on a stone and muller; then mix all the ingredients up with the oil, and add 3 oz. of lamp-black, which must be put over a slow fire in an iron broad vessel, and kept stirred until the grease disappears. In consequence of the canvas being washed and then rubbed, it will appear rough and nappy: the following method must be taken with the second coat, viz. the same ingredients as before, except the white lead; this coat will set in a few hours, according to the weather; when set, take a dry paint-brush and work it very hard with the grain of the canvas; this will cause the nap to lie smooth.

The third and last coat makes a complete jet black, which continues its colour:—take three gallons of boiled linseed oil, an ounce of burnt umber, half an ounce of sugar of lead, a quarter of an ounce of white vitriol, half an ounce of Prussian blue, and a quarter of an ounce of verdigris; this must be all ground very fine in a small quantity of the above oil, then add four ounces of lamp-black, put through the same process of fire as the first coat. The above are to be laid on and used at discretion, in a similar way to paint. To make lead colour, the same ingredients as before in making the black, with the addition of white lead, in proportion to the colour you wish to have, light or dark.

To make it green.

Yellow ochre, four ounces, Prussian blue, three quarters of an ounce, white lead, three ounces, white vitriol, half an ounce, sugar of lead, a quarter of an ounce, good boiled linseed oil sufficient to make it of a thin quality, so as to go through the canvas.

To make it yellow.

Yellow ochre, four ounces, burnt umber, a quarter of an ounce, white lead, six or seven ounces, white vitriol, a quarter of an ounce, sugar of lead, a quarter of an ounce, boiled linseed oil, as in green.

To make it red.

Red lead, four ounces, vermilion, two ounces,

white vitriol, a quarter of an ounce, sugar of lead, a quarter of an ounce, boiled linseed oil as before.

To make it grey.

Take white lead, a little Prussian blue, according to the quality you want, which will turn it to a grey colour; a proportion of sugar of lead and white vitriol, as mentioned in the other colours, boiled linseed oil sufficient to make it of a thin quality.

To make it white.

White lead, four pounds, spirits of turpentine, quarter of a pint, white vitriol, half an ounce, sugar of lead, half an ounce, boiled oil sufficient to make it of a thin quality.

The above ingredients, of different colours, are calculated as near as possible; but, as one article may be stronger than another, which will soon be discovered in using, in that case the person working the colour may add a little, or diminish, as he may find necessary.

The same preparation for wood or iron, only reducing the oil about three quarts out of eight, and to be applied in the same manner as paint or varnish, with a brush.

ARTISTS' OIL COLOURS.

On colouring materials.

The composition of colours as respects those leading tests of excellence, preservation of general tints, and permanency of brilliant hues, during their exposure for many centuries to the impairing assaults of the atmosphere, is a preparation in which the ancient preparers of these oily compounds, have very much excelled, in their skilfulness, the moderns. It is a fact, that the ancient painted walls, to be seen at Dendaras, although exposed for many ages to the open air, without any covering or protection, still possess a perfect brilliancy of colour, as vivid as when painted, perhaps 2000 years ago. The Egyptians mixed their colours with some gummy substance, and applied them detached from each other, without any blending or mixture. They appear to have used six colours, viz. white, black, blue, red, yellow, and green; they first covered the canvas entirely with white, upon which they traced the design in black, leaving out the lights of the ground colour. They used minium for red, and generally of a dark tinge. Pliny mentions some painted ceilings in his day in the town of Ardea, which had been executed at a date prior to the foundation of Rome. He expresses great surprise and admiration at their freshness, after the lapse of so many centuries. These are, undoubtedly, evidences of the excellences of the ancients in their art of preparing colours. In the number of them, there is, probably, not much difference between the ancient and modern knowledge. The ancients seem to have been possessed of some colours of which we are ignorant, while they were unacquainted, themselves, with some in those more recently discovered. The improvements of chemistry have, certainly, in later times, enriched painting with a profusion of tints, to which, in point of brilliancy at least, no combination of primitive colours known to the ancients could pretend; but the rapid fading in the colours of some of the most esteemed masters of the Modern School, proves, at least, there is something defective in their bases, or mode of preparing them. This fault is peculiarly evident in many of the productions from our esteemed master, Sir Joshua Reynolds, which, although they have not issued from his pallet more than 40 years, carry an impoverishment of surface, from the premature fading of their colours, so as almost to lose, in many

instances, the identity of the subjects they represent. On this head, (and a most important one it is), the superiority of the ancient compounders completely carries away the palm of merit.

To prepare ultramarine.

Separate from the stone the most apparent parts of the ultramarine; reduce them to the size of a pea, and, having brought them to a red heat in a crucible, throw them in that state, into the strongest distilled vinegar. Then grind them with the vinegar, and reduce them to an impalpable powder; next take of wax, red colophonium, and lapis lazuli, an equal quantity, say half an ounce of each of these three substances; melt the wax and the colophonium in a proper vessel, and add the powder to the melted matter, then pour the mass into cold water, and let it rest eight days. Next take two glass vessels filled with water, as hot as the hand can bear, knead the mass in the water, and when that the purest part of the ultramarine has been extracted, remove the resinous mass into the other vessels, where finish the kneading to separate the remainder; if the latter portion appears to be much inferior, and paler than the former, let it rest for four days, to facilitate the precipitation of the ultramarine, which extract by decantation, and wash it in fair water.

Ultramarine of four qualities may be separated by this process. The first separation gives the finest, and as the operation is repeated, the beauty of the powder decreases.

Kinckel considers immersion in vinegar as the essential part of the operation. It facilitates the division, and even the solution of the zeolitic and earthy particles soluble in that acid.

Another method.—Separate the blue parts, and reduce them, on a piece of porphyry, to an impalpable powder, which besprinkle with linseed oil, then make a paste with equal parts of yellow wax, pine resin, and colophonium, say, eight ounces of each; and add to this paste, half an ounce of linseed oil, two ounces of oil of turpentine, and as much pure mastic.

Then take four parts of this mixture, and one of lapis lazuli, ground with oil on a piece of porphyry, mix the whole warm, and suffer it to digest for a month, at the end of which, knead the mixture thoroughly in warm water, till the blue part separates from it, and at the end of some days decant the liquor. This ultramarine is exceedingly beautiful.

These two processes are nearly similar, if we except the preliminary preparation of Kinckel, which consists in bringing the lapis lazuli to a red heat and immersing it in vinegar. It may be readily seen, by the judicious observations of Morgraff on the nature of this colouring part, that this calcination may be hurtful to certain kinds of azure stone. This preliminary operation, however, is a test which ascertains the purity of the ultramarine.

To extract the remainder of ultramarine.

As this matter is valuable, some portions of ultramarine may be extracted from the paste which has been kneaded in water; nothing is necessary but to mix it with four times its weight of linseed oil, to pour the matter into a glass of conical form, and to expose the vessel in the balneum marie of an alembic. The water of which must be kept in a state of ebullition for several hours. The liquidity of the mixture allows the ultramarine to separate itself, and the supernatant oil is decanted. The same immersion of the colouring matter in oil is repeated, to separate the resinous parts which still adhere to it; and the operation is finished by boiling it in water to separate the oil. The

deposit is ultramarine; but it is inferior to that separated by the first washing.

To ascertain whether ultramarine be adulterated.

As the price of ultramarine, which is already very high, may become more so on account of the difficulty of obtaining lapis lazuli, it is of great importance that painters should be able to detect adulteration. Ultramarine is pure if, when brought to a red heat in a crucible, it stands that trial without changing its colour; as small quantities only are subjected to this test, a comparison may be made, at very little expense, with the part which has not been exposed to the fire. If adulterated, it becomes blackish or paler.

This proof, however, may not always be conclusive. When ultramarine of the lowest quality is mixed with azure, it exhibits no more body than sand ground on porphyry would do; ultramarine treated with oil assumes a brown tint.

Another method.—Ultramarine is extracted from lapis lazuli, or azure stone, a kind of heavy zeolite, which is so hard as to strike fire with steel, to cut glass, and to be susceptible of a fine polish. It is of a bright blue colour, variegated with white or yellow veins, enriched with small metallic glands, and even veins of a gold colour, which are only sulphurets of iron (martial pyrites); it breaks irregularly. The specimens most esteemed are those charged with the greatest quantity of blue.

Several artists have employed their ingenuity on processes capable of extracting ultramarine in its greatest purity: some, however, are contented with separating the uncoloured portions of the stone, reducing the coloured part to an impalpable powder, and then grinding it for a long time with oil of poppies. But it is certain that, in consequence of this ineffectual method, the beauty of the colour is injured by parts which are foreign to it; and that it does not produce the whole effect which ought to be expected from pure ultramarine.

It may be readily conceived that the eminent qualities of ultramarine must have induced those first acquainted with the processes proper for increasing the merit and value of it, to keep them a profound secret. This was indeed the case; ultramarine was prepared long before any account of the method of extracting and purifying it was known.

To prepare cobalt blue.—Bleu de Thenard.

Having reduced the ore to powder, calcine it in a reverberatory furnace, stirring it frequently. The chimney of the furnace should have a strong draught, in order that the calcination may be perfect, and the arsenical and sulphurous acid vapours may be carried off. The calcination is to be continued until these vapours cease to be disengaged, which is easily ascertained by collecting in a ladle a little of the gas in the furnace; the presence or absence of the *garlic odour* determines the fact. When calcined, boil the result slightly in an excess of weak nitrous acid, in a glass matrass, decant the supernatant liquor, and evaporate the solution thus obtained, nearly to dryness, in a capsule of platina or porcelain. This residuum is to be thrown into boiling water and filtered, and a solution of the sub-phosphate of soda to be poured into the clear liquor, which precipitates an insoluble phosphate of cobalt. After washing it well on a filter, collect it *while yet in a gelatinous form*, and mix it intimately, with eight times its weight of alumine, *in the same state*—if properly done, the paste will have a uniform tint, through its whole mass. This mixture is now to be spread on smooth plates and put into a stove; when dry and brittle, pound it in a mortar, enclose it in a covered earthen crucible, and heat it to a *coërry red*.

for half an hour. On opening the crucible, if the operation has been carefully conducted, the beautiful and desired product will be found. Care should be taken that the alumine in the *gelatinus form*, be precipitated from the alum by a sufficient excess of ammonia, and that it is completely purified by washing with water filtered through charcoal.

To make artificial Saxon blue.

Saxon blue may be successfully imitated, by mixing with a divided earth prussiate of iron, and pour in with it, the solution of potash, just sufficient to decompose the sulphate of alumine; for a dose of alkali superabundant to the decomposition of that salt might alter the prussiate of iron. It will, therefore, be much better to leave a little alum, which may afterwards be carried off by washing.

Into a solution of 144 grains of sulphate of iron, pour a solution of prussiate of potash.

At the time of the formation of iron, add, in the same vessel, a solution of two ounces of alum, and pour in with it, the solution of potash, just sufficient to decompose the sulphate of alumine; for a dose of alkali superabundant to the decomposition of that salt might alter the prussiate of iron. It will, therefore, be much better to leave a little alum, which may afterwards be carried off by washing.

As soon as the alkaline liquor is added, the alumine precipitated becomes exactly mixed with the prussiate of iron, the intensity of which it lessens by bringing it to the tone of common Saxon blue. The matter is then thrown on a filter, and after being washed in clean water, is dried. This substance is a kind of blue verditer, the intensity of which may vary according to the greater or less quantity of the sulphate of alumine decomposed. It may be used for painting in distemper.

To compose blue verditer.

Dissolve the copper, cold, in nitric acid (aqua fortis), and produce a precipitation of it by means of quick-lime, employed in such doses that it will be absorbed by the acid, in order that the precipitate may be pure copper, that is, without any mixture. When the liquor has been decanted, wash the precipitate, and spread it out on a piece of linen cloth to drain. If a portion of this precipitate, which is green, be placed on a grinding stone, and if a little quick-lime in powder be added, the green colour will be immediately changed into a beautiful blue. The proportion of the lime added is from seven to ten parts in a hundred. When the whole matter acquires the consistence of paste, desiccation soon takes place.

Blue verditer is proper for distemper, and for varnish; but it is not fit for oil painting, as the oil renders it very dark. If used it ought to be brightened with a great deal of white.

To make Naples yellow.

Take 12 ounces of ceruse, 2 ounces of the sulphuret of antimony, half an ounce of calcined alum, 1 ounce of sal ammoniac.

Pulverize these ingredients, and having mixed them thoroughly, put them into a capsule or crucible of earth, and place over it a covering of the same substance. Expose it at first to a gentle heat, which must be gradually increased till the capsule is moderately red. The oxidation arising from this process requires, at least, three hours' exposure to heat before it is completed. The result of this calcination is Naples yellow, which is ground in water on a porphyry slab with an ivory spatula, as iron would alter the colour. The paste is then dried and preserved for use. It is a yellow oxide of lead and antimony.

There is no necessity of adhering so strictly to the doses as to prevent their being varied. If a golden colour be required in the yellow, the proportions of the sulphuret of antimony and muriate of ammoniac must be increased. In like manner, if you wish it to be more fusible, increase the quan-

ties of sulphuret of antimony and calcined sulphate of alumine.

To make Montpellier yellow.

Take 4 pounds of litharge, well sifted, divide it into four equal portions, and put it into as many glazed earthen vessels. Dissolve also 1 pound of sea salt in about 4 pounds of water.

Pour a fourth part of this solution into each of the four earthen vessels, to form a light paste. Let the whole rest for some hours, and when the surface begins to grow white, stir the mass with a strong wooden spatula. Without this motion it would require too great hardness, and a part of the salt would escape decomposition.

As the consistence increases, dilute the matter with a new quantity of the solution; and if this is not sufficient, recourse must be had to simple water to maintain the same consistence. The paste will then be very white, and in the course of twenty-four hours becomes uniform and free from lumps; let it remain for the same space of time, but stir it at intervals to complete the decomposition of the salt. The paste is then well washed to carry off the caustic soda (soda deprived of carbonic acid) which adheres to it, the mass is put in strong linen cloth and subjected to a press.

The remaining paste is distributed in flat vessels; and these vessels are exposed to heat, in order to effect a proper oxidation (calcination), which converts it into a solid, yellow, brilliant matter, sometimes crystallized in transverse strise.

This is Montpellier yellow, which may be applied to the same purposes as Naples yellow.

To prepare carmine.

This kind of fecula, so fertile in gradations of tone by the effect of mixtures, and so grateful to the eye in all its shades, so useful to the painter, and so agreeable to the delicate beauty, is only the colouring part of a kind of dried insect known under the name of cochineal.

A mixture of 36 grains of chosen seed, 18 grains of cutour bark, and as much alum thrown into a decoction of 5 grains of pulverized cochineal, and 5 pounds of water, gives, at the end of from five to ten days, a red fecula, which when dried weighs from 40 to 48 grains. This fecula is carmine. The remaining decoction, which is still highly coloured, is reserved for the preparation of carminated lakes.

To prepare Dutch pink from woad.

Boil the stems of woad in alum water, and then mix the liquor with clay, marl or chalk, which will become charged with the colour of the decoction. When the earthy matter has acquired consistence, form it into small cakes, and expose them to dry. It is under this form that the Dutch pinks are sold in the colour shops.

Dutch pink from yellow berries.

The small blackthorn produces a fruit which, when collected green, are called yellow berries. These seeds, when boiled in alum water, form a Dutch pink superior to the former. A certain quantity of clay, or marl, is mixed with the decoction; by which means, the colouring part of the berries unites with the earthy matter, and communicates to it a beautiful yellow colour.

Brownish yellow Dutch pink.

Boil for an hour in 12 pounds of water, 1 pound of yellow berries, 1-2 pound of the shavings of the wood of the Barberry shrub, and 1 pound of wood-ashes. The decoction is strained through a piece of linen cloth.

Pour into this mixture warm, and at different times, a solution of 2 pounds of the sulphate of alumine in 5 pounds of water; a slight effervescence will take place; and the sulphate being de-

composed, the alumine, which is precipitated, will seize on the colouring part. The liquor must then be filtered through a piece of close linen, and the paste which remains on the cloth, when divided into square pieces, is exposed on boards to dry. This is brown Dutch pink, because the clay in it is pure. The intensity of the colour shews the quality of this pink, which is superior to that of the other compositions.

Dutch pink for oil painting.

By substituting for clay a substance which presents a mixture of that earth and metallic oxide, the result will be Dutch pink of a very superior kind.

Boil separately 1 lb. of yellow berries, and 3 oz. of the sulphate of alumine in 12 pounds of water, which must be reduced to 4 pounds. Strain the decoction through a piece of linen, and squeeze it strongly. Then mix up with it 2 pounds of ceruse, finely ground on porphyry, and 1 pound of pulverized Spanish white. Evaporate the mixture till the mass acquires the consistence of a paste; and having formed it into small cakes, dry them in the shade.

When these cakes are dry, reduce them to powder, and mix them with a new decoction of yellow berries. By repeating this process a third time, a brown Dutch pink will be obtained.

In general the decoctions must be warm when mixed with the earth. They ought not to be long kept, as their colour is speedily altered by the fermentation; care must be taken also to use a wooden spatula for stirring the mixture.

When only one decoction of wood or yellow berries is employed to colour a given quantity of earth, the Dutch pink resulting from it is of a bright-yellow colour, and is easily mixed for use. When the colouring part of several decoctions is absorbed, the composition becomes brown, and is mixed with more difficulty, especially if the paste be argillaceous; for it is the property of this earth to unite with oily and resinous parts, adhere strongly to them, and incorporate with them. In the latter case, the artist must not be satisfied with mixing the colour: it ought to be ground, an operation equally proper for every kind of Dutch pink, and even the softest, when destined for oil painting.

To make lake from Brazil wood.

Boil 4 oz. of the raspings of brazil wood in 15 pints of pure water, till the liquor is reduced to 2 pints. It will be of a dark red colour, inclining to violet; but the addition of 4 or 5 oz. of alum will give it a hue inclining to rose-colour. When the liquor has been strained through a piece of linen cloth if 4 oz. of the carbonate of soda be added with caution, on account of the effervescence which takes place, the colour, which by this addition is deprived of its mordant, will resume its former tint, and deposit a lake, which, when washed and properly dried, has an exceedingly rich and mellow violet-red colour.

Another.—If only one half of the dose of mineral alkali be employed for this precipitation, the tint of the lake becomes clearer: because the bath still retains the undecomposed aluminous mordant.

Another.—If the method employed for Dutch pinks be followed by mixing the aluminous decoction of Brazil wood with pure clay, such as Spanish white and white of Morat, and if the mixture be deposited on a filter to receive the necessary washing, a lake of a very bright dark rose-colour will be obtained from the driers.

Lakes from other colouring substances.

By the same process a very beautiful lake may be extracted from a decoction of logwood. In general, lakes of all colours, and of all the shades of these colours, may be extracted from substances which give

up their colouring part to boiling water; because it afterwards communicated by decomposition to the alumine precipitated from sulphate of alumine, by means of an alkali; or the tincture may be mixed with a pure and exceedingly white argillaceous substance, such as real Spanish white, or white of Morat.

To prepare rouge.

Carmine united to talc, in different proportions, forms rouge employed for the toilette. Talc is distinguished also by the name of Briancon chalk. It is a substance composed, in a great measure, of clay, combined naturally with silic.

Carmine, as well as carminated lakes, the colouring part of which is borrowed from cochineal, are the most esteemed of all the compositions of this kind, because their colouring part maintains itself without degradation. There are even cases where the addition of caustic ammonia, which alters so many colouring matters, is employed to heighten its colour. It is for this purpose that those who colour prints employ it.

Carminated lake from madder.

Boil 1 part of madder in from 12 to 15 pints of water, and continue the ebullition till it be reduced to about 2 lbs. Then strain the decoction through a piece of strong linen cloth, which must be well squeezed; and add to the decoction 4 *sz.* of alum. The tint will be a beautiful bright red, which the matter will retain if it be mixed with proper clay. In this case, expose the thick liquor which is thus produced, on a linen filter, and subject it to one washing, to remove the alum. The lake, when taken from the driers, will retain this bright primitive colour given by the alum.

Another method.—If in the process for making this lake, decomposition be employed, by mixing with the bath an alkaline liquor, the alum, which is decomposed, deprives the bath of its mordant, and the lake, obtained after the subsequent washings, appears of the colour of the madder bath, without any addition: it is of a reddish brown. In this operation 7 or 8 oz. of alum ought to be employed for each pound of madder.

This kind of lake is exceedingly fine, but a brighter red colour may be given to it, by mixing the washed precipitate with alum water, before drying.

Improvement on ditto.

If the aluminated madder bath be sharpened with acetate of lead, or with arseniate of potash, the operator still obtains, by the addition of carbonate of soda, a rose-coloured lake of greater or less strength.

To prepare a substitute for cochineal.

The insects of the feverfew, or mother wort (*matricaria parthenium*), will produce a substance to replace cochineal, in fine scarlet dyes. To detach the insects from the plants, without bruising them, and thereby losing the colouring matter, put a quantity, as sixteen pounds of stalks, in a case nearly air-tight, and heat it in an oven, which will suffocate the insects. This quantity will yield above a drachm of dried insects. In an instance wherein a comparison was made with cochineal, two similar pieces of woollen cloth were passed through the common mordant bath of muriate of tin, and then one of the pieces in a cochineal bath, and the other in a bath prepared with the mother-wort insects. The difference between the two dyes was scarcely perceptible, and they equally resisted the chemical re-agents. Nor were they destroyed by sulphuric acid, or oxygenated muriatic acid.

To make dark red.

Dragon's blood, infused warm in varnish, gives reds, more or less dark, according to the quantity of the colouring resin which combines with the

varnish. The artist, therefore, has it in his power to vary the tones at pleasure.

Though cochineal, in a state of division, gives to essence very little colour in comparison with that which it communicates to water, carmine may be introduced into the composition of varnish coloured by dragon's blood. The result will be a purple red, from which various shades may be easily formed.

To prepare violet.

A mixture of carminated varnish and dragon's blood, added to that coloured by prussiate of iron, produces violet.

To make a fine red lake.

Boil stick-lac in water, filter the decoction, and evaporate the clear liquor to dryness over a gentle fire. The occasion of this easy separation is, that the beautiful red colour here separated, adheres only slightly to the outsides of the sticks broken off the trees along with the gum lac, and readily communicates itself to boiling water. Some of this sticking matter also adhering to the gum itself, it is proper to boil the whole together; for the gum does not at all prejudice the colour, nor dissolve in boiling water: so that after this operation the gum is as fit for making sealing-wax as before, and for all other uses which do not require its colour.

To make a beautiful red lake.

Take any quantity of cochineal, on which pour twice its weight of alcohol, and as much distilled water. Infuse for some days near a gentle fire, and then filter. To the filtered liquor add a few drops of the solution of tin, and a fine red precipitate will be formed. Continue to add a little solution of tin every two hours, till the whole of the colouring matter is precipitated. Lastly, edulcorate the precipitate by washing it in a large quantity of distilled water and then dry it. *Monthly Magazine.*

To prepare Florentine lake.

The sediment of cochineal that remains in the bottom of the kettle in which carmine is made, may be boiled with about four quarts of water, and the red liquor left after the preparation of the carmine, mixed with it, and the whole precipitated with the solution of tin. The red precipitate must be frequently washed over with water. Exclusively of this, two ounces of fresh cochineal, and one of crystals of tartar, are to be boiled with a sufficient quantity of water, poured off clear, and precipitated with the solution of tin, and the precipitate washed. At the same time two pounds of alum are also to be dissolved in water, precipitated with a lixivium of potash, and the white earth repeatedly washed with boiling water. Finally, both precipitates are to be mixed together in their liquid state, put upon a filter and dried. For the preparation of a cheaper sort, instead of cochineal, one pound of brazil wood may be employed in the preceding manner.

To make a lake from madder.

Inclose two ounces troy of the finest Dutch madder in a bag of fine and strong calico, large enough to hold three or four times as much. Put it into a large marble or porcelain mortar, and pour on it a pint of clear soft water cold. Press the bag in every direction, and pound and rub it about with a pestle, as much as can be done without tearing it, and when the water is loaded with colour, pour it off. Repeat this process till the water comes off but slightly tinged, for which about five pints will be sufficient. Heat all the liquor in an earthen or silver vessel, till it is near boiling, and then pour it into a large basin, into which a troy ounce of alum, dissolved in a pint of boiling soft water, has been previously put: stir the mixture together, and white strain; pour in gently about 1½ oz. of a sa-

turated solution of sub-carbonate of potash, let it stand till cold, to settle; pour off the clear yellow liquor; add to the precipitate a quart of boiling soft water, stirring it well; and when cold, separate by filtration the lake, which should weigh half an ounce. Fresh madder root is superior to the dry.

To give various tones to lake.

A beautiful tone of violet, red, and even of purple red, may be communicated to the colouring part of cochineal, by adding to the coloured bath a solution of tin in nitro-muriatic acid. The effect will be greater, if, instead of this solution, one of oxygenated muriate of tin be employed.

Another.—The addition of arseniate of potash (neutral arsenical salt), gives shades which would be sought for in vain with sulphate of alumine (alum).

To make a carminated lake by extracting the colouring part from scarlet cloth.

To prepare a carminated lake without employing cochineal in a direct manner, by extracting the colouring matter from any substance impregnated with it, such as the shearings of scarlet cloth.

Put into a kettle 1 pound of fine wood ashes, with 40 pounds of water, and subject the water to ebullition for a quarter of an hour: then filter the solution through a piece of linen cloth till the liquor passes through clear.

Place it on the fire; and having brought it to a state of ebullition, add 2 lbs. of the shearings or shreds of scarlet cloth, dyed with cochineal, which must be boiled till they become white: then filter the liquor again, and press the shreds to squeeze out all the colouring part.

Put the filtered liquor into a clean kettle, and place it over the fire. When it boils, pour in a solution of 10 or 12 ounces of alum in 2 pounds of filtered spring water. Stir the whole with a wooden spatula, till the froth that is formed is dissipated; and having mixed with it 2 lbs. of a strong decoction of Brazil wood, pour it upon a filter. Afterwards wash the sediment with spring water, and remove the cloth filter charged with it, to plaster dryers, or to a bed of dry bricks. The result of this operation will be a beautiful lake, but it has not the soft velvety appearance of that obtained by the first method. Besides, the colouring part of the Brazil wood which unites to that of the cochineal in the shreds of scarlet cloth, lessens in a relative proportion the unalterability of the colouring part of the cochineal. For this reason purified potash ought to be substituted for the wood ashes.

To make a red lake.

Dissolve 1 lb. of the best pearl ashes in two quarts of water, and filter the liquor through paper; next add two more quarts of water and a pound of clean scarlet shreds, boil them in a pewter boiler till the shreds have lost their scarlet colour; take out the shreds and press them, and put the coloured water yielded by them to the other: In the same solution boil another pound of the shreds, proceeding in the same manner; and likewise a third and fourth pound. Whilst this is doing, dissolve a pound and a half of cuttle-fish bone in a pound of strong aqua fortis in a glass receiver; add more of the bone if it appear to produce any ebullition in the aqua fortis; and pour this strained solution gradually into the other; but if any ebullition be occasioned, more of the cuttle-fish bone must be dissolved as before, and added till no ebullition appears in the mixture. The crimson sediment deposited by this liquor is the lake: pour off the water; and stir the lake in two gallons of hard spring water, and mix the sediment in two gallons of fresh water; let this method be repeated four or

five times. If no hard water can be procured, or the lake appears too purple, half an ounce of alum should be added to each quantity of water before it be used. Having thus sufficiently freed the latter from the salts, drain off the water through a filter, covered with a worn linen cloth. When it has been drained to a proper dryness, let it be dropped through a proper funnel on clean boards, and the drops will become small cones or pyramids, in which form the lake must be dried, and the preparation is completed.

Another method.—Boil two ounces of cochineal in a pint of water, filter the solution through paper, and add two ounces of pearl-ashes, dissolved in half a pint of warm water, and filtered through paper. Make a solution of cuttle-bone as in the former process; and to a pint of it add two ounces of alum dissolved in half a pint of water. Put this mixture gradually to the cochineal and pearl-ashes, as long as any ebullition arises, and proceed as above.

A beautiful lake may be prepared from Brazil wood, by boiling three pounds of it for an hour in a solution of three pounds of common salt in three gallons of water, and filtering the hot fluid through paper; add to this a solution of five pounds of alum in three gallons of water. Dissolve three pounds of the best pearl-ashes in a gallon and a half of water, and purify it by filtering; put this gradually to the other, till the whole of the colour appear to be precipitated, and the fluid be left clear and colourless. But if any appearance of purple be seen, add a fresh quantity of the solution of alum by degrees, till a scarlet hue be produced. Then pursue the directions given in the first process with regard to the sediment. If half a pound of seed lac be added to the solution of pearl ashes, and dissolved in it before its purification by the filter, and two pounds of the wood, and a proportional quantity of common salt and water be used in the coloured solution, a lake will be produced that will stand well in oil or water, but it is not so transparent in oil as without the seed lac. The lake with Brazil wood may be also made by adding half an ounce of annatto to each pound of the wood; but the annatto must be dissolved in the solution of pearl-ashes.

After the operation, the dryers of plaster, or the bricks, which have extracted the moisture from the precipitate, are exposed to the sun, that they may be fitted for another operation.

To make Prussian blue.

Previous to the making of this substance, an alkali must be prepared as follows: viz.—Fixed alkali must be burnt in ox's blood, or with horn shavings, or any other animal matter. The salt is now to be washed out. It is of an amber colour, and has the scent of peach blossoms.

A solution of martial vitriol, and another of alum, are put together in a large glass, and the alkaline ley poured upon them. A greenish precipitate is thrown down. The liquor is filtered in order to get the precipitate by itself, which is collected, and put into a glass cup. Upon pouring a little marine acid on this precipitate, it immediately acquires a fine blue colour. This part of the process is called the brightening.

Prussian blue may be made without alum, in the following manner:—Pour a little of the alkaline ley into a glass, drop in an acid till no farther effervescence ensues. Let a little of the solution of martial vitriol be poured into the ley, and a fine Prussian blue is formed that needs no brightening.

The common stone blues are Prussian blue, precipitated on large quantities of clay.

Another method.—A quantity of horns and hoofs are to be mixed with an equal weight of clippings of leather, and the whole submitted to distillation in a large iron retort fixed in a reverberatory fur-

nace; the oil and impure ammonia, resulting from this process, are collected in a receiver, and the distillation is carried on at a high heat, till no fluid or vapour of any kind come over—the oil and alkali are disposed of to different manufacturers, and the black spongy coal remaining in the retort is the only part made use of in the preparation of the Prussian blue.

Ten pounds of this coal, and 30 pounds of common potash, are reduced together to a coarse powder, and heated to redness in an iron pot; by degrees the mass is brought into a state of semi-fusion, in which it is suffered to continue 12 hours, when the matter gives out a strong odour of sulphur; it is then taken out red hot, and thrown into a boiler of water, where it undergoes ebullition for about half an hour. The clear liquor is separated by filtration, and the residue is boiled in fresh parcels of water, till all the saline matter is extracted. These different lixivia are then mixed together. Four lbs. of alum, and one and a half of sulphate of iron, are dissolved in warm water, and this solution is added to the former; a copious whitish precipitate is immediately deposited, which being collected and washed, acquires, by exposure to the air, a beautiful blue colour.

Another.—Boil 6 pounds of clippings of leather, 6 pounds of hoofs and horns, and 10 pounds of common potash, together in an iron pot to dryness; mix the residue with two pounds of crude tartar, and, by means of a strong fire, bring it into fusion. The lixiviation is conducted in the usual way, and a solution of 5 pounds of sulphate of iron, and 15 of alum being added, a precipitate takes place, which is the Prussian blue.

Another.—This colour is made in the following manner: two parts of purified potash are most intimately blended with three parts of dried finely pulverized bullock's blood.

The mass is first calcined in a covered crucible, on a moderate fire, until no smoke or flame appears; and it is after this brought to a complete yet moderate ignition: or, equal parts of potash and finely-powdered coals, prepared from bones, horns, claws, &c. are mingled and heated in a covered crucible to a moderate redness. This done, either of these two calcined masses is, after cooling, lixiviated with boiling water, and the lixivium filtered. Now make a solution of one part of green vitriol and two parts of alum; and add to it, while yet hot, the above lixivium, little by little; and separate the greenish-blue precipitate, which then forms, by means of a filter. If, afterwards, a slight quantity of diluted muriatic acid is affused upon this precipitate, it assumes a beautiful dark blue colour. The operation is terminated by edulcorating and drying the pigment thus prepared.

To prepare a superb liquid blue.

Put into a small matrass or common phial an ounce of fine prussiate of iron (Prussian blue) reduced to powder, and pour over it from 1½ oz. to 2 oz. of concentrated muriatic acid. The mixture produces an effervescence, and the prussiate soon assumes the consistence of thin paste. Leave it in this state for 24 hours; then dilute it with 8 or 9 ounces of water, and preserve the colour thus diluted in a bottle well stopped.

The intensity of this colour may be lessened, if necessary, by new doses of water. If the whole of this mixture be poured into a quart of water; it will still exhibit a colour sufficiently dark for washing prints.

This colour, charged with its mordant, requires the use of gum-water, made of gum tragacanth. Mucilage of gum arabic does not possess sufficient consistence.

This colour, applied with gum-water and so

vered, when dry, with copal varnish, would form very beautiful foil.

To make blue verditer.

Into 100 pounds of whiting, pour the copper-water, and stir them together every day for some hours, till the water grows pale; then pour that away, set it by for other use, and pour on more of the green water, and so till the verditer be made; which, being taken out, is laid on large pieces of chalk in the sun, till it be dry and fit for market.

Another method.—Fully saturate the liquor which is used in parting with silver, which is precipitated by adding very pure copper. This nitrous solution of copper must be properly diluted with very pure water;—distilled is the best; and the copper precipitated on chalk properly prepared. The colour and chalk must be well mixed together and properly dried.

Another.—To a solution of nitrate of copper, add lime or lime-water, as long as any green precipitate falls down. Filter the solution, and dry the precipitate, which must be ground, and kept quite free from dust. The green colour will, by this time, be converted into a beautiful blue.

To make blue.

A diluted solution of sulphate of indigo.

To make pink.

Cochineal boiled with supertartrate of potash and sulphate alumine, or a decoction of Brazil wood with sulphate alumine; the colour may be varied by the addition of carbonate potash.

To make green.

The acetic copper (verdige) dissolved in acetous acid, forms an elegant green.

To make purple.

A decoction of Brazil wood and logwood affords, with carbonate of potash, a permanent purple.

To make orange lake.

Boil 4 ounces of the best annatto and 1 pound of pearl ashes, half an hour, in a gallon of water, and strain the solution through paper. Mix gradually with this 1½ lb. of alum, in another gallon of water, desisting when no ebullition attends the mixture. Treat the sediment in the manner already directed for other kinds of lake, and dry it in square bits or lozenges.

To make a yellow lake.

Take a pound of turmeric root, in fine powder, 8 pints of water, and an ounce of salt of tartar; put all into a glazed earthen vessel, and boil them together over a clear gentle fire, till the water appears highly impregnated and stains a paper to a beautiful yellow. Filter this liquor, and gradually add to it a strong solution of roche alum, in water, till the yellow matter is all curdled and precipitated. After this, pour the whole into a filter of paper, and the water will run off, and leave the yellow matter behind. Wash it with fresh water, till the water comes off insipid, and then is obtained the beautiful yellow called *lacque of turmeric*.

In this manner make a lake of any of the substances that are of a strong texture, as madder, logwood, &c. but it will not succeed in the more tender species, as the flowers of roses, violets, &c. as it destroys the nice arrangement of parts in those subjects, on which the colour depends.

To make another yellow lake.

Make a ley of potashes and lime sufficiently strong; in this boil, gently, fresh broom-flowers, till they are white; then take out the flowers, and put the ley to boil in earthen vessels over the fire; add as much alum as the liquor will dissolve: then empty this ley into a vessel of clean water, and it will give a yellow colour at the bottom. Settle, and decant off the clear liquor. Wash this powder which is found at the bottom, with more wa-

ter, till all the salts of the ley are washed off; then separate the yellow matter, and dry it in the shade.

To make a yellow.

Gum guttæ and terra merita give very beautiful yellows, and readily communicate their colour to copal varnish, made with turpentine. Aloes give a varied and orange tint.

Lemon yellow.

A beautiful lemon yellow may be formed by following the prescription of the old painters, who mixed together the oxides of arsenic, (realgar and orpiment). But these colours, which may be imitated in another manner, have the disadvantage of being of a poisonous quality. It will, therefore, be better to substitute in their room, Dutch pink of Troyes and Naples yellow. This composition is proper for distemper and for varnish. When ground, and mixed with the varnishes indicated for the preceding colour, the result will be a bright solid colour, without smell, if an alcoholic varnish be applied for the last stratum.

To make Naples yellow.

There are two processes given for making this colour. 1st. One pound of antimony, 1½ pound of lead, 1 oz. of alum, and 1 oz. of common salt.

2d. 1½ oz. of pure ceruse, 2 oz. of diaphoretic antimony, ½ oz. of calcined alum, and 1 oz. of pure sal-ammoniac. The ingredients are to be well mixed together, and calcined in a moderate heat for three hours, in a covered crucible, till it becomes barely red hot, when the mass will become a beautiful yellow colour. With a larger portion of calx of antimony and sal ammoniac, the yellow verges towards gold colour.

Glass may be tinged yellow with the above preparation.

To make a patent yellow.

It is prepared by triturating minium or red oxide of lead and common salt together, and then exposing them in a crucible to a gentle heat. In this process, the salt is decomposed, and the acid unites with the oxide of lead, and forms the patent yellow. The alkaline base of the salt remains in the compound, which is to be carefully washed and crystallized.

Muriate of lead tinges vitreous matters of a yellow colour. Hence the beautiful glazing given to Queen's ware. It is composed of 80 pounds of muriate of lead, and 20 pounds of flints ground together very fine, and mixed with water, till the whole becomes as thick as cream. The vessels to be glazed are dipped in the glaze, and suffered to dry, when they are exposed to a sufficient degree of heat to vitrify the surface.

To make Chinese yellow.

The acacia, an Egyptian thorn, is a species of mimosa, from which the Chinese make that yellow which bears washing in their silks and stuffs, and appears with so much elegance in their painting on paper. The flowers are gathered before they are fully opened, and put into an earthen vessel over a gentle heat, being stirred continually until they are nearly dry, and of a yellow colour: then to half a pound of the flowers, a sufficient quantity of rain-water is added, to hold the flowers incorporated together. It is then to be boiled until it becomes thick, when it must be strained. To the liquor is added, half an ounce of common alum, and one ounce of calcined oyster-shells, reduced to a fine powder. All these are mixed together into a mass. An addition of a proportion of the ripe seeds to the flowers, renders the colours somewhat deeper. For making the deepest yellow, add a small quantity of Brazil wood.

To make a pearl white.

Pour some distilled water into a solution of ni-

trate of bismuth, as long as precipitation takes place; filter the solution, and wash the precipitate with distilled water as it lies on the filter. When properly dried, by a gentle heat, this powder is what is generally termed pearl white.

To make a green colour.

Mix a solution of common salt and blue vitriol in water, by putting copper plates therein, and a green precipitate will be gradually formed.

To make Scheele's green.

Dissolve 2 pounds of blue vitriol in 6 pounds of water, in a copper vessel; and, in another vessel, dissolve 2 pounds of dry white potash, and 11 ounces of white arsenic, in 2 pounds of water. When the solutions are perfect, pour the arsenical ley into the other gradually, and about 1 pound 6 ounces of good green precipitate will be obtained.

Brunswick green.

This is obtained from the solution of a precipitate of copper in tartar and water, which, by evaporation, yields a transparent cupreous tartar, which is similar to the superfine Brunswick green.

New green colour.

Dissolve in a small quantity of hot water, 6 parts of sulphate of copper; in another part, boil 6 parts of oxide of arsenic with 8 parts of potash, until it throws out no more carbonic acid; mix by degrees, this hot solution with the first, agitating continually until the effervescence has entirely ceased; these then form a precipitate of a dirty greenish yellow, very abundant; add to it about three parts of acetic acid, or such a quantity that there may be a slight excess perceptible to the smell after the mixture; by degrees the precipitate diminishes the bulk, and in a few hours there deposes spontaneously at the bottom of the liquor, entirely discoloured, a powder of a texture slightly crystalline, and of a very beautiful green; afterwards the floating liquor is separated.

This process has been repeated on a large scale by using arsenic potass which was prepared with 8 parts oxide of arsenic in place of 6. The liquors were concentrated; some hours after the mixture there was formed at the surface a pellicle of a superb green colour; the whole was exposed to heat, and a heavy powder precipitated which was washed, to free it from a great excess of arsenic. The green thus obtained was magnifique.—*Annals de Chimie, Sept. 1822.*

To improve green paint.

Take 14 ounces of crude potash, 14 drachms of crude white arsenic.

Boil them in 2 gallons of soft water, until quite dissolved; then put the liquor into a cast iron vessel to coat and settle; draw off the liquor clean from the sediment, and put it into a vessel that will hold 200 gallons; add to it six gallons of clean soft water, cold; take one pound of Roman vitriol, and boil it in two gallons of soft water till dissolved; putting the solution into an open vessel till quite cold; then add it gradually to the aforesaid solution of fixed alkali, stirring it well all the time, and it will produce a *genuine green oxide*, with which proceed in the usual way of mineral green. It is essential in this preparation to make the mineral green without using caustic alkali which is the general way of manufacturing it for this purpose; because the caustic alkali acts powerfully on the vegetable quality of linseed oil used in this operation, and renders it mucilaginous.

To prepare the precipitate of copper to mix with the aforesaid oxide; take one pound of Roman vitriol, and boil it till dissolved in two gallons of soft water; at the same time dissolve in another vessel half a pound of the first soft American pearl-ash; put the solution of vitriol boiling hot, into a vessel that will hold 10 or 12 gallons; then add to it gradually the solution of pearl-ash, boiling hot;

to be well stirred all the time. On mixing the solution together, it will cause a strong effervescence; if the pearl-ash is good, it will be enough to precipitate the vitriol, which will be known by the effervescence immediately subsiding, and the precipitate falling to the bottom of the vessel and thereby producing a fine green colour: when settled, draw off the clear liquor, then put it into bags, made of canvas, to filter, and when well drained lay it on chalk-stones, to draw a further quantity from it; then put it into a stove to dry.

To mix the mineral substances in linseed oil.

Take 1 lb. of the genuine mineral green, prepared and well powdered, 1 lb. of the precipitate of copper, 1½ lb. of refiners' blue verditer, 3 lbs. of white lead, dry powdered, 3 ounces of sugar of lead, powdered fine.

Mix the whole of these ingredients in linseed oil, and grind them in a levigating mill, passing it through until quite fine; it will thereby produce a bright mineral pea green paint, preserve a blue tint, and keep any length of time, in any climate, without injury, by putting oil or water over it.

To use this colour for house or ship painting. take 1 lb. of the green colour paint, with 1 gill of pale boiled oil; mix them well together, and this will produce a strong pea-green paint: the tint may be varied at pleasure, by adding a further quantity of white lead, ground in linseed oil. This colour will stand the weather, and resist salt water; it may also be used for flattening rooms, by adding three pounds of white lead, ground in half linseed oil and half turpentine, to one pound of the green. then to be mixed up in turpentine spirits, fit for use. It may also be used for painting Venetian window blinds, by adding to 1 lb. of the green paint ten ounces of white lead, ground in turpentine: then to be mixed up with turpentine varnish for use. In all the aforesaid preparations it will retain a blue tint, which is very desirable. When used for blinds, a small quantity of Dutch pink may be put to the white lead if the colour is required of a yellow cast.—*Repertory, 1814.*

An excellent azure.

Take 2 oz. of quicksilver; sulphur, and ammoniac salt, of each half oz. Grind all together, and put the contents to digest in a matrass over a slow heat: increase the fire a little, and when an azure fume arises, take the matrass from the fire. When cool, these will make as beautiful an azure as ultra marine.

To make a fine brown pink.

Bruise, and boil in 3 quarts of water, 4 oz. of French berries, to the reduction of one half. Strain them through a cloth, and put in this juice a discretionary quantity of whiting, pounded and sifted into a subtle powder, so as to make a thick paste, which put into small tied bags, and set it to dry on tiles.

When dry, use it with gum; and to render it finer, put in some gamboge.

To imitate flesh colour.

Mix a little white and yellow together; then add a little more red than yellow. These form an excellent imitation of the complexion.

A white for painters which may be preserved forever.

Put into a pan 3 quarts of linseed oil, with an equal quantity of brandy, and 4 quarts of the best double distilled vinegar, 3 dozen of whole new-laid eggs, 4 lbs. of mutton suet, chopped small: cover all with a lead plate, and lute it well. Lay this pan in the cellar for three weeks, then take skillfully the white off, and dry it. The dose of this composition is 6 ounces of white to 1 of bismuth.

To clean pictures.

Take the picture out of the frame; lay a clean towel on it, for 10 or 14 days. Keep continually

wetting it, until it has drawn out all the filthiness from the picture: pass some linseed oil over it, which has been a long time seasoned in the sun to purify it, and the picture will become as lively on its surface as new.

Another method.—Put into 2 quarts of the oldest ley, a quarter of a pound of Genoa soap, rasped very fine, with about a pint of spirit of wine, and boil all together. Then strain it through a cloth, and let it cool. With a brush dipped in the composition rub the picture all over, and let it dry; repeat this process, and let it dry again. Then dip a little cotton in oil of nut, and pass it over its surface. When perfectly dry, rub it well over with a warm cloth, and it will appear of a beautiful freshness.

Compound for receiving the colours used in encaustic painting.

Dissolve 9 oz. of gum arabic in 1 pint of water; add 14 oz. of finely powdered mastic, and 10 oz. of white wax, cut in small pieces; and, whilst hot, add by degrees 2 pints of cold spring water: then strain the composition.

Another method.—Mix 24 ounces of mastic with gum water, leaving out the wax; and when sufficiently beaten and dissolved over the fire, add, by degrees, 1½ pints of cold water, and strain.

Or, dissolve 9 ounces of gum arabic in 1½ pints of water, then add 1 pound of white wax. Boil them over a slow fire, pour them into a cold vessel, and beat it well together. When this is mixed with the colours, it will require more water than the others. This is used in painting, the colours being mixed with these compositions as with oil, adding water if necessary. When the painting is finished, melt some white wax, and with a hard brush varnish the painting, and when cold, rub it to make it entirely smooth.

Grecian method of painting on wax.

Take an ounce of white wax, and one ounce of gum mastic, in drops, made into powder; put the wax into a glazed pan, over a slow fire, and when melted add the mastic; then stir the same until they are both incorporated. Next throw the paste into water, and when hard take it out, wipe it dry, and beat it in a mortar; when dry pound it in a linen cloth, till it is reduced to a fine powder. Make some strong gum water, and when painting take a little of the powder, some colour, and mix them all with the gum water. Light colours require but a small quantity of the powder, but more must be put in proportion to the darkness of the colours, and to black there should be almost as much of the powder as of colour.

Having mixed the colours, paint with water, as is practised in painting with water colours, a ground on the wood being first painted, of some proper colour, prepared as described for the picture. When the painting is quite dry, with a hard brush, passing it one way, varnish it with white wax, which is melted over a slow fire till the picture is varnished. Take care the wax does not boil. Afterwards hold the picture before a fire, near enough to melt the wax, but not to run; and when the varnish is entirely cold and hard, rub it gently with a linen cloth. Should the varnish blister, warm the picture again very slowly, and the bubbles will subside.

WATER COLOURS USED IN DRAWING.

Implements.

Those necessary for drawing are a drawing-board, a ruler, compasses, charcoal, black lead pencils, penknife, porte-crayons, black, white, and red chalk, Indian ink, crow-quill pens, ca-

G

mel's hair pencils, boxes of colours, paper of several sorts, and portfolios.

Drawing-boards are used to fix the paper so that it may not shift, and also to strain it, to prevent the colours when laid wet on the paper from causing it to swell, so as to become uneven. The simplest sort is made of a deal board framed, with a strong piece across each end to prevent warping. Upon this the paper may be fixed with pins, wafers, or sealing-wax, or it may be strained with paste or glue.

Drawing compasses are instruments of brass and steel, for dividing lines, and laying down measures from scales, &c.; a steel pen is also useful for drawing lines, cleaner than they can be done by a common pen.

Black-lead pencils are either hard or soft, the best are without any grit, not too soft, and cut easily without breaking; those that are gritty and brittle will not answer so well.

Indian ink.—The best is stamped with Chinese characters, breaks with a glossy fracture, and feels smooth when rubbed on the shell or plate. The inferior kind, made in this country, may be easily known by its grittiness.

Hair pencils are made of camel's-hair; if they come to a point, when moistened, without splitting, they are good.

Drawing paper.—That which is made without any wire marks, and called wove paper, is the best; it is made of various sizes and thicknesses. Middle tint paper is of a brownish or of a grey colour, and is used for drawing upon with black and white chalk.

Crow pens are used for fining the outline with ink after it has been determined by the pencil.

To draw in water colours.

This is an art capable of affording the highest delight; since no mode of representation can display the appearances of Nature with greater truth it is an art which has of late been carried to unprecedented success; and may be said, at present, to be the most perfect species of painting which is in practice. To this the facility of its materials mainly contributes.—It is not attended with the embarrassments to which oil painting is liable, but proceeds, by ready and uninterrupted progress, to its completion.

The general or simple colours, and the various species of each fit for painting in water colours, are as follow:—

Whites.—Ceruse, constant white, white lead, Spanish white, flake white, spodium.

Blacks.—Burnt cherry stones, ivory black, Keating's black, lamp black.

Greens.—Green bice, green verditer, grass green, sap green, verdigris distilled.

Blues.—Sanders blue, terre blue, blue verditer, indigo, litmus, smelt, Prussian blue, light ditto, ultramarine, ultramarine ashes, blue bice.

Browns.—Spanish brown, Spanish liquorice, amber, bistre, burnt terra de Sienna, unburnt ditto.

Reds.—Native cinnabar, burnt ochre, Indian red, red lead, minium, lake, vernilliou, carmine, red ink, Indian lake.

Yellows.—English ochre, gall stone, gamboge, masticot, ochre de luce, orpiment, Roman ochre, Dutch pink, saffron water, king's yellow, gold yellow, French berries.

To prepare water colours.—White.

Use white lead, and clarify it with white wine vinegar; after the white is settled, pour off the vinegar, and wash it with water, thus: Put the powder into a glass of water, stir it, and presently pour the water off, while it is white, into another glass; when it is settled, pour off the water, and

H

an excellent white will be obtained; to which add as much gum as is necessary to give it a gloss.

Another.—Take a pound of the shreadings of glove leather, and steep them in water; boil them with twelve quarts of water, till it wastes to two; strain it through a linen cloth, into a well glazed earthen pan; this is called glue or size, and proper to use with colours in candle light pieces; to know if this is strong enough, try if it is stiff and firm under the hand.

The glue being melted, reduce some white chalk to a powder, and while it is hot add such a quantity of the chalk as will bring it to the consistency of a paste, letting it steep for a quarter of an hour; stir it with a brush made of hog's bristles.

In order to make this white brighter, add more glue. Be careful to observe that every layer is dry before putting on another. If the artist works upon wood, he must put on a dozen; but six or seven are sufficient if the paper is thick. Afterwards dip a soft brush in some water, drain it with the fingers; rub the work with it in order to make it smooth. When the brush is full of white, wash it again; and also change the water when it is too white. Or use a wet linen rag instead of a brush.

Yellows.

In some objects there may frequently be seen a shining, like that of gold, through colours of red, blue, or green, such as some sorts of flies or beetles, and the cantharides. This may be well imitated by laying some leaf-gold on the shaded side of the drawing, giving a little to the light side. To lay on the gold-leaf, press it smooth and close with cotton, after having washed it with strong water; but take care that in laying on the gum, the limits are not exceeded through which the gold is to appear. In this case, the gold is only to shine through the transparent colour, which is to be laid over it.

As leaf-gold will not receive water-colours regularly, procure some water of ox-gall, and with this liquor stroke over the gold leaf, by which it will receive any colour the artist is desirous of laying over it.

In some manuscripts there may be seen gold letters, which seem to rise above the surface of the paper. The composition which raises them is made of vermilion and the white of an egg, beaten to the consistence of an oil, and fixed to the paper with gum-arabic; on this figurative letter, wash some gum-water, with a camel's-hair pencil; lay on the gold leaf close with some cotton; and when dry, rub it again with cotton, and burnish it with a dog's tooth, when it will appear as if cast in gold.

There is also another way of working in gold, which is performed by shell gold. Cover the shady parts with vermilion, before using this gold, and when it has been rectified with spirit of wine, lay it on; when dry burnish it as before.

In laying on this gold, leave the lights without it, as it will appear to much greater advantage than if all the objects were covered; but provided the whole performance should be covered, the best way of setting it off is to trace over the shady parts with gall-stone, or the yellow made of French berries, heightened with minium.

Gamboge is one of the mellowest colours nature has produced; it is of so mild a temperature, that when it is touched with any fluid, it instantly dissolves; it is productive of a variety of most agreeable tints, and will generally shade itself, though sometimes it requires help.

Gall-stone is a very rich deep yellow, tending towards a brown; it is exceedingly useful in many cases, needs but little gumming or grinding, works free, but will not shade itself.

If we cut the roots of *barberries*, and put them into a strong lixivium of pearl-ashes and water, a very agreeable yellow will proceed from them.

Another fine transparent yellow is made by boiling the root of a *mulberry-tree*, well cleansed, in the foregoing lixivium.

Yellow ochre makes a very good pale yellow; and being ground with gum water proves extremely useful.

Another very agreeable yellow is made by infusing the plant *celadine* in water; gently press it, and add to the liquor some alum-water; then let it boil.

To extract yellow from French berries.

In a quart of the preceding lixivium, boil 2 oz. of French berries, till the liquor is of a fine yellow; strain it from the yellow berries, and when cold it is fit for use. To the berries put a pint of the same lixivium, and boil it till the liquor is as strong as gall-stones; with which shade any yellows: this boil till it comes to a brown; with the addition of a little ox-gall, it will serve to shade the gold-leaf.

A yellow may be made by infusing *saffron* in pure water. When this is steeped in rectified spirit of wine, there is nothing higher; but it is very apt to fly unless it is highly gummed.

A good yellow, for the illumination of prints, may be extracted from the roots of *ginger*; which make a good green, when mixed with transparent verdigris.

Those yellows, called English and Dutch pinks, are made with *French berries*, ground to a fine powder, and then boiled.

King's yellow, a fine body-colour, is much used in heightening the ochre for gold lace, &c.

Orange colour is made of a mixture of vermilion and gamboge, the latter most predominant.

Reds.

Red-lead, or minium, is a strong heavy colour. The following are the directions for preparing it: Put four ounces in a glass, to a quart of rain water, and when it has been thoroughly stirred, pour off the water; by a frequent repetition of this, there will remain at the bottom of the glass a beautiful red, when dry, which is to be used with gum-water. When the colour has been thus prepared, not more than twenty grains will remain out of four ounces.

Carmine affords the highest and most perfect crimson, and is the most beautiful of all reds, for with this colour and lake the shades may be made as strong as wanted. This colour should never be purchased but in day-light; for if not good, it will spoil the work.

Lakes.

Lake is a fine transparent colour, not much inferior to carmine; but in painting with carmine on that part of the print on which the light is supposed to strike, lay on the first tint as light as possible, working it stronger as it grows darker, and touch it in the darker parts with lake.

To make lake, prepare a lixivium, made with the ashes of vine-twigs, and to three pints add a pound of the best ground Brazil-wood; boil it till half the lixivium is evaporated; strain it off; boil it again with the addition of four ounces of fresh Brazil-wood, two ounces of cochineal, half an ounce of terra merita, and a pint of water; evaporate as before; add half an ounce of burnt alum (reduced to an impalpable powder), and a quarter of a drachm of arsenic; dissolve them in it by stirring it with a stick; when settled strain it. To give this a body, reduce two cuttle-fish bones to a powder, and putting it in, let it dry leisurely. Grind it in a quantity of water, in which let it steep; strain it through a cloth, and making it into a few

cakes, set it by for use, after drying it on a piece of marble.

If this is wanted redder, add some of the juice of a lemon; and to make it deeper, add oil of tartar.

Another lake.

Boil the shreds of superfine scarlet cloth in a ley made of the ashes of burnt tartar; when sufficiently boiled, add some cochineal, powdered mastic, and alum; boil this again, and strain it through a bag several times. The first time, the bag must be strained from top to bottom; and the remaining gross matter being taken out, let the bag be well washed; after this strain the liquor through the bag again, when a paste will remain on the sides, which divide into small cakes, for use.

Another.—Steep four ounces of the best Brazil-wood in a pint and a half of the finest distilled vinegar, for three weeks at least, though the longer it remains the better it is; scethe the whole in *balneum marie*, till it boils up three or four times; let it settle for a day or two; put it to an ounce of powdered alum, and into a clean pan with the liquor; let it remain for twenty-four hours; heat the composition, and stir it till it is cold; when it has stood about twelve hours, strain it, and add two cuttle-fish bones, prepared as before.

Crimson.

In twelve ounces of pale stale beer, boil one ounce of ground Brazil-wood, till the colour is as strong as desired; strain it through a linen cloth, and bottle it up for use. If wanted to bring this colour to a body, take some dried ox-blood, reduced to a powder, and mix it with the colour.

A fine crimson may be extracted from the berry-bearing spinach, which, being pressed, affords a very agreeable juice; to this add a fourth part of alum; boil it, and when cold it is fit for use.

Or a very beautiful red may be extracted from the red beet root, baked with a little strong vinegar and alum; when cold it is fit for use.

Another.—Put twenty or more grains of bruised cochineal into a gallipot, with as many drops of the ley of tartar as will make it give forth its colour; add to this mixture about half a spoonful of water, or more, and a very agreeable purple will be obtained. Reduce some alum to a very fine powder, put it to the purple liquor, and a beautiful crimson will appear; strain it through a fine cloth: use it as soon as possible; for though this is a colour which, if soon used, looks extremely well, yet by long standing it is subject to decay.

Indian lake is far superior to any other of the kind, for the deep shades of red of all kinds, and works as free as gamboge. The best is brought from China in pots, and has the appearance of raspberry-jam, but very bitter to the taste: it requires no gum.

Purple.

Take eight ounces of logwood, a pint of rain water, and an ounce of alum; infuse it well over a slow fire, in a well glazed pan or pipkin, for about 24 hours; add $\frac{1}{2}$ ounce of gum-arabic, let it stand for a week: strain it through a piece of fine cloth. Keep it close, or it will mould.

Another.—A redder purple may be made by adding to 1 oz. of the above, four ounces of Brazil-wood, and a pint of stale beer; boiling it till the liquor is as strong as is desired. It may be made darker by adding more logwood.

The richest purple is made by blending carmine and Prussian blue, or indigo, to whatever shade is wanted.

Blues.

Ultramarine is the best and brightest blue. Prepare it by heating six ounces of the lapis lazuli till it is red cool it in strong vinegar; grind it with a

stone and muller to an impalpable powder; then make a composition of bees'-wax, resin, linseed-oil, and turpentine, of each three ounces: incorporate the whole together over a slow fire, till it is near boiling; pour them into a pan well glazed. This is called the paste of ultramarine. The lapis lazuli being prepared, add to it an equal quantity of the pastil, or paste; mix them together thoroughly, and let them remain twelve hours. To extract the ultramarine from the paste, pour clean water upon it; on pressing the paste with the hands, the ultramarine will come out for its reception: place a glass tumbler under the hand; let it settle in this water till the ultramarine sinks to the bottom.

If the colour seems foul, cleanse it thus: Dissolve some tartar in water; add as much of it to the ultramarine as will cover it; let it stand twelve hours; wash it in warm water, when the colour will be well clarified and perfectly clean. Let the ultramarine be of a high colour, and well ground.

Next to ultramarine in beauty, is *Prussian blue*, but it does not grind kindly with water, on account of its oily substance.

Blue bice is a colour of a very good body, and flows very agreeably in the pencil; wash it according to the rules laid down for ultramarine.

Blacks.

The proper blacks for water colours are as follows:

Ivory black, which is prepared in the following manner: Let the ivory black be thoroughly ground, and there will naturally proceed from it a liquor of an oily substance: mix as much of it as will make it work freely in the pencil. It has a fine gloss, and is extremely serviceable in painting of shining objects.

Indian ink is a very good black, and of great service, as it may be laid to any shade, and will always shade itself; on which account it is often used for drawings.

Greens.

Sap-green is a colour extremely serviceable, and the best green for water colours, being of a gummy substance, and diluting easily in water. It produces an endless variety of tints, and has the advantage of shading itself.

A sea or artificial green, is made by mixing indigo and sap-green, which may be made lighter by adding more or less indigo; it is a very serviceable colour, easily worked, and productive of many tints. This colour, as well as sap-green, shades itself. The indigo must be well ground before you mix it.

Another is made with *indigo* and *gamboge*, well ground together: extremely useful in painting of trees, grass, vegetables, &c. With the addition of sap-green, it is very serviceable in flowers, and shading-in of garlands.

Browns.

Burnt and unburnt terra de Sienna, are the warmest browns for front grounds, dead leaves, &c. work very free, and are of general use.

Bistre is also a good and serviceable colour.—The best sort is very bright and close: as it is a colour difficult to work of itself, mix a little Spanish liquorice with it, that will mellow and take off its harshness. It must be well ground; and the higher it is gummed, the better for use.

Spanish liquorice is productive of a great variety of brown tints, of a very agreeable colour; it will not shade itself, but works as free as any gum colours by diluting it in fair water.

A *brown mixture* is made by incorporating sap green and carmine, which is of an extraordinarily soft nature; it is a colour extremely serviceable in painting flowers in water colours.

Another, by blending *vermilion* and *bistre* tho-

roughly: the bistre must be extremely well ground before it is incorporated with the vermilion, and it will produce a very good brown.

Directions for preparing mixed colours.

Ash colour.—Ceruse, Keating's black and white, shaded with cherry-stone black.

Bay.—Lake and flake white, shaded with carmine; bistre and vermilion shaded with black.

Changeable silk.—Red lead and masticot-water, shaded with sap-green and verdigris.

Another.—Lake and yellow, shaded with lake and Prussian blue.

Cloud colour.—Light masticot, or lake and white, shaded with blue verditer.

Another.—Constant white and Indian ink, a little vermilion.

Another.—White with a little lake and blue verditer, makes a very agreeable cloud colour, for that part next the horizon.

Crimson.—Lake and white, with a little vermilion, shaded with lake and carmine.

Flame colour.—Vermilion and orpiment, heightened with white.

Another.—Gamboge, shaded with minium and red lead.

Flesh colour.—Ceruse, red lead, and lake, for a swarthy complexion, and yellow-ochre.

Another.—Constant white and a little carmine, shaded with Spanish liquorice, washed with carmine.

French green.—Light pink and Dutch bice, shaded with green pink.

Glass grey.—Ceruse, with a little blue of any kind.

Hair colour.—Masticot, ochre, umber, ceruse, and cherry-stone black.

Lead colour.—Indigo and white.

Light blue.—Blue bice, heightened with flake white.

Another.—Blue verditer, and white of any sort, well ground.

Light green.—Pink, smalt, and white.

Another.—Blue verditer and gamboge.

Another.—Gamboge and verdigris. The chief use of this green is to lay the ground colours for trees, fields, &c.

Lion tawney.—Red lead, and masticot, shaded with umber.

Murrey.—Lake and white lead.

Orange.—Red lead and a little masticot, shaded with gall-stone and lake.

Orange tawney.—Lake, light pink, a little masticot, shaded with gall-stone and lake.

Pearl colour.—Carmine, a little white, shaded with lake.

Popinjay green.—Green and masticot; or pink and a little indigo, shaded with indigo.

Purple.—Indigo, Spanish brown, and white; or blue bice, red and white lead; or blue bice and lake.

Russet.—Cherry-stone black and white.

Scarlet.—Red lead and lake, with or without vermilion.

Sea-green.—Bice, pink, and white, shaded with pink.

Sky colour.—Light masticot and white, for the lowest and lightest parts; second, red ink and white; third, blue bice and white; fourth, blue bice alone. These are all to be softened into one another at the edges, so as not to appear harsh.

Sky colour for drapery.—Blue bice and ceruse, or ultramarine and white, shaded with indigo.

Straw colour.—Masticot and a very little lake, shaded with Dutch pink.

Yellow colour.—Indigo, white, and lake; or fine Dutch bice and lake, shaded with indigo; or lit-

mus, smalt, and bice, the latter most predominant.

Water.—Blue and white, shaded with blue, and heightened with white.

Another.—Blue verdigris, shaded with indigo, and heightened with white.

Directions for using the colours.

The pencils must be fast in the quills, not apt to part in the middle.

Before beginning, have all the colours ready and a palette for the convenience of mixing them; a paper to lay under the hand, as well as to try the colours upon; also a large brush, called a fitch, to wipe off the dust from them.

Being now prepared, proceed in the painting; which, if a landscape, lay on first dead colours freely all over the piece leaving no part uncovered.

Then proceed with the lighter parts, as the sky, sun-beams, &c.: then the yellowish beams, with masticot and white; next the blueness of the sky with blue verditer alone; for purple clouds, mix only lake and white, making the colours deeper as they go upwards from the horizon, except in tempestuous skies. The tops of distant mountains must be worked so faint, that they may seem to lose themselves in the air.

Bring the colours forward as the distance decreases; painting the first ground next the horizon, downwards, of a bluish sea-green; and as you advance forward, of a darker green, till you come to the fore-ground itself; which, as it is the darkest part of all, with dark green, worked so as to give the appearance of shrubbery, &c.

In painting trees, having first laid a little verdigris green for a dead colour, proceed with working it so as to give a leafy appearance.

Bring some of the leaves forward with masticot and white; for the trunk, work the brown with sap-green; if oak trees are introduced, lay on some touches to express leaves of ivy twined about it.

All distinct objects are to be made imperfect, as they appear to the eye.

In painting flesh, the following are the best directions for preparing the work so as afterwards more readily to produce the effects of colours seen in nature.

Take flake-white and a little lake, blend them together, and with that lay the ground colour; then shade with red ochre, cherry-stone black, and a little lake, mixed together, touching the lips, cheeks, &c. with a tint of carmine, and heighten the flesh with white and a little carmine. Remember never to heighten it with pure white, which will always give it a cold appearance.

It may be recommended to the student in general, whatever is the subject of his drawing, not to finish any one part first, but to work up every part gradually alike, until he finds nothing wanting to complete the whole.

Wherever he lays on strong touches, he must be careful in those places to bring up his work to an equal roundness and strength, tempering and sweetening the colours with a sharper pencil than the first, that no lumps or harsh edges may be left, but that the shadows may all lie dispersed, soft and smooth, and gliding gently into one another.

The occasional roughness of the work need not discourage the artist; for it is easily softened by degrees with other tints and shadows: observing only to sweeten, mellow, and heighten them according as the light happens to fall.

A method has been lately discovered of combining the effects of water colours with those of crayon-painting by means of wax crayons. It is an ingenious and pleasing mode of practice.

To prevent the colours from cracking.

Boil 2 ounces of the best and clearest glue, with 1 pint of clear water, and a half an ounce of the finest alum, till dissolved. This is a very serviceable liquor, with which temper those colours, intended for sky, as it will prevent them from cracking.

To make a solution of gum.

Dissolve an ounce of white gum arabic, and half an ounce of double refined sugar, in a quart of spring-water; strain it through a piece of muslin, then bottle it off for use, keeping it free from dust.

Another method.—Take some of the whitest sort of gum arabic, then bruise and tie it in a piece of woollen cloth, steep it in spring water till dissolved. If too stiff, which is known by the shining of the colours, add more water; if too weak, more gum. With this water temper most of the colours, using such a quantity of it, that the colours, when dry, being touched, will come off.

To keep flies from the work.

Having prepared the gum water, add a little co-liquintida, which, if the work should be exposed, will keep it from being damaged by the flies.

To prepare alum water.

Take 4 ounces of alum, and a pint of spring-water; boil it till the alum is thoroughly dissolved; filter it through blotting paper, and it is fit for use.

Before laying on the colours, take some of this water not, and with a sponge wet the back of the paper, which, if not good, must be wetted three or four times. This will not only prevent the sinking of the colours, but will also keep them from fading, and give an additional beauty and lustre. Remember that the paper must be dried each time before wetting it again.

To make lime-water.

Put some unslacked lime in a well-glazed pan; cover it with pure water; let it remain so for one day, then strain off the water, and keep it for use. By the means of this water, sap green may be changed into blue.

To make a lixivium of pearl ashes.

Steep half an ounce of pearl ashes in clear water for one day; strain off the water as clean as possible. This infusion will prove extremely serviceable in many colours, particularly Brazil wood; to which it will give an additional beauty and lustre.

To restore decayed colours.

Take distilled rosemary water, or essence of rosemary, and with a few drops temper the colours, which, however dead or faded, will recover their primitive brilliancy. This essence will prevent the bubbles which are troublesome in grinding white and umbre.

Liquid gold for vellum painting.

Having procured some of the finest leaf gold, grind it with strong gum-water, adding more gum-water as is found requisite; when thoroughly ground temper it with a small quantity of sublimate of mercury, binding it in the shell with a little dissolved gum; spread it equally over the shell, and use it with water only, for gilding fans, &c.

Liquid silver for the same.

The manner of making this is the same as that of liquid gold, only remembering to temper it with glaire of eggs, and not water.

To make glaire of eggs.

Beat the whites with a spoon till they rise in a foam; let them stand twelve hours, and they will be clarified into good glaire.

To restore rusted liquid silver.

If silver becomes rusty, cover that part of the performance with the juice of garlic, which will recover it effectually.

Ground to lay silver or gold upon.

Take the new shreds of parchment, (as they are

far preferable to glove leather) and boil them in a quart of spring water till consumed to a pint; strain the size from the shreds, and put it into a well glazed pan; use it before it is cold. Be careful, when laying on the silver or gold, that the size is not too moist, nor too dry, for in either case there will be danger of impairing the work.

To prevent gloss on drawings.

Too much gum in the composition of ink employed in drawings is the cause of the offensive gloss which arises, in different degrees, from what is called Indian ink, according to the caprice or ignorance of the manufacturer. This evil is irremediable, made with such ink, without the risk of defacing their surfaces. But it may be avoided by the artist composing his own ink, by an union of ivory or lamp black, with a small portion of Prussian blue, or indigo, for a blue black; and the same blacks united with raw or burnt umber, bistre, vandyke, or any other brown instead of the blue for a brown black. These should be incorporated by mixing them in weak gum water, (or perhaps malt-wort would answer better), first levigating them very fine in common water, on a marble slab. When dried to a paste, the glutinous matter should be, and not till then, well mixed with them. The proper strength may be readily known by a few trials, and that will be found sufficiently strong which binds the composition enough to prevent rubbing off by the touch. Indian ink drawings should be handled as little as possible, for the slightest rubbing produces a certain degree of gloss, and frequent repetitions of it make the gloss more apparent and decided.

To prepare wash colours for maps. For yellow.

Dissolve gamboge in water; or French berries steeped in water, the liquor strained, and gum arabic added.

For red.

Steep Brazil dust in vinegar, with alum.
Or, dissolve litmus in water, and add spirit of wine.
Or, steep cochineal in water, strained, and add gum.

For blue.

Dilute Saxon blue with water.
Or, to the solution of litmus add distilled vinegar.

For green.

Dissolve distilled water in verdigris, and add gum.
Or, dissolve sap green in water, and add gum. Litmus is rendered green by adding p. p. m. kali to its solution.

To keep water-colours from sinking.

Boil 4 ounces of alum in a pint of spring water, till it is thoroughly dissolved; filter it through brown paper, and keep it for use.

Before laying on the colours, take a sponge, and wet the back of the paper with this water while it is hot. This will not only prevent the colours from sinking, but will likewise give them an additional beauty and lustre, and preserve them from fading. If the paper is not good it must be washed three or four times with this water, drying it every time.

If the prints are to be varnished, wash them all over with white starch, before beginning to lay on the colours.

To prepare charcoal and chalks for drawing.

Saw the finest grain charcoal into slips of the size wanted, and put them into a pipkin of melted bee's-wax; put them near a slow fire for half an hour, take them out, and when they are perfectly cool they are fit for use. The advantages of these pencils are, that they can be made at the most trifling expense, and that drawings made with them are as permanent as ink.

The above process will harden both red and black chalks, and make them permanent also.

To make carminated lake for crayons.

The decoction which floats over the coloured precipitate known by the name of carmine, being still highly coloured, the addition of sulphate of alumine, which is afterwards decomposed by a solution of carbonate of soda, disengages the alumine, and the latter, in precipitating itself, carries with it the colouring part of the bath. According to the dose prescribed for the composition, 2 or 3 ounces of alum may be employed. The greater or less quantity of this substance, the base of which seizes on the colouring fecula, determines the greater or less intensity observed in the colour of the lake resulting from it. When the process is conducted on a small scale, and by way of trial, the precipitate is received on a filter. It is then washed with warm water, and when it has acquired the consistence of soft paste, it is formed into small cakes or sticks. It is this substance which constitutes the beautiful carminated lakes used for crayon painting.

Another, in the large way.—In operating on a large scale, the whole of the alkaline liquor judged necessary, after a few trials, to decompose the quantity of alum intended to be employed, may be divided into three or four separate portions. As many cloth filters as there are alkaline portions, being then prepared, the first portion of alkaline liquor is poured out, and the coloured precipitate resulting from it is received on one of the filters: the coloured liquor which passes through the filter receives the second portion of alkaline liquor, and the latter produces a second precipitate, which is received on a new filter. This operation is then continued till the last portion of alkaline liquor has been employed. The lakes deposited on the filters are washed in warm water; and when drained, are carried along with their cloth to the plaster dryers, or to beds of new bricks. These dryers, made of wrought plaster in the form of thick basins, attract the moisture of the paste, and shorten the process. The first precipitation gives a carminated lake of a very high colour; the second is somewhat higher; and the rest go on decreasing in the same manner.

By these means the artist obtains from the same bath shades of colour varied to infinity, much mellowed, and more delicate than those resulting from a mechanical mixture of white clay in different doses, and lake saturated with colour by one operation.

To preserve pencil and chalk drawings.

Get a *pan* or *tub*, sufficiently spacious to admit the drawing horizontally; fill it with clean water; and run the drawing through in that direction: then lay it on something flat to dry. (Do not lay the drawing, while *wet*, on any coloured wood, such as mahogany, &c. which will stain the paper in streaks.) This will take off the loose lead.

Secondly. Fill the same vessel a second time, with rather more than one-third new milk, and the remaining part clean water, through which run the drawing again horizontally, and leave it to dry as before.

Should milk be scarce, mix a little (in the proportions above-mentioned), in a tea-cup, and run the drawing *lightly* over with a camel-hair pencil, the water having already taken off the superfluous lead, and, in some degree, fixed the other; but be *particularly light* with the pencil, never touching the drawing twice in the same place.

To preserve black lead pencil drawings.

Apply a thin wash of isinglass, which will prevent rubbing off of either black lead, or of hard black chalk. The simple application of skimmed milk will produce the same effect. In using the

latter, lay the drawing flat, upon the surface of the milk; then taking it up expeditiously, hang it, by one corner, till it drains and dries. The milk must be perfectly free from cream, or it will grease the paper.

To fix crayon colours.

Paste your paper on canvas, stretched on a frame in the usual way. When your drawing is finished, dilute drying oil with spirits of turpentine, and apply the mixture to the *back* of the drawing, or on the canvas. In a few days, when perfectly dry, give the face of the picture a coating of the same, and your crayon drawing will become (as the discoverer terms it) an oil painting.

To make artificial black lead pencils.

Melt together fine Cumberland black-lead in powder and shell lac. This compound is to be repeatedly powdered and re-melted until of uniform composition; it is then sawn into slips, and mounted as usual. Pencils thus made are uniform, and of great strength, and there is no waste of materials.

To make English drawing pencils.

They are formed of black-lead alone, sawn into slips, which are fitted into a groove made in a piece of wood, and another slip of wood glued over them: the softest wood, as cedar, is made choice of, that the pencil may be the easier cut; and a part at one end, too short to be conveniently used after the rest has been worn and cut away, is left unfilled with the black-lead, that there may be no waste of so valuable a commodity.

These pencils are greatly preferable to others, being accompanied with some degree of the same inconveniences, and being very unequal in their quality, on account of different sorts of the mineral being fraudulently joined together in one pencil, the fore-part being commonly pretty good, and the rest of an inferior kind. Some, to avoid these imperfections, take the finer pieces of black-lead itself, which they saw into slips, and fix for use in port-crayons: this is doubtless the surest way of obtaining black-lead crayons, whose goodness can be depended on.

To make crayons for drawing.

Mix to one pint of boiling water 3 ounces of spermaceti, 1 lb. of fine ground long ash with the colouring matter a sufficient quantity; roll out the paste, and when half dry, cut it in pipes.

Another method.—This preparation has given birth to a particular kind of painting. In the large way, it consists in mixing up with the coloured bath an argillaceous matter of the first quality, and subjecting the whole to careful evaporation, or in exposing the liquid paste on dryers of plaster with a clean cloth to prevent the crayon from adhering to the dryer.

This method is more economical than the chemical process; but it requires a very nice choice in the quality of the white desired for the operation, and in particular the precaution of previous washing, to remove the fine sandy parts with which the finest white clays are mixed.

If the composer of crayons be also a manufacturer of carminated lakes, and prefer to mix the bath of cochineal with white clay, well washed, and of the first quality, he may obtain the same shades by diluting with one measure of the decoction of cochineal, different quantities of clay. For example, a pound of decoction saturated with colour, and a quarter of a pound of clay; the same quantity of decoction, and half a pound of clay; a pound, and so on.

To enlarge or diminish the size of a picture.

Divide the sides of the original with a pair of compasses into any number of equal parts, and rule lines across with a black lead pencil from side

to side, and from top to bottom. Then having the paper of the size intended, divide it into the same number of squares, either larger or less, to enlarge or contract it. Then placing the original before you, draw square by square the several parts, observing to make the part of the figure you draw fall in the same part of the squares in the copy as it does in the original. To prevent mistakes, number the squares both of the original and copy.

To prevent the necessity of ruling across the original, which may injure it, take a square pane of crown glass and divide its sides, and also its top and bottom into equal parts; then from each division draw lines across the glass with lamp black ground with gum water, and divide the glass into squares. Then lay the glass upon the original, and having drawn the same number of squares upon the paper, proceed to copy into each square on the paper what appears behind each corresponding square of the glass. Instead of a glass, an open frame with threads stretched across will answer.

To take a copy of a print or drawing.

Take a sheet of the finest white paper, wet it over with clean linseed oil on one side, and wipe the oil off clean, then let it stand and dry, otherwise it will spoil a printed picture by the soaking through of the oil. Having thus prepared the paper, lay it on any printed or painted picture, and it may be seen perfectly through; then with a black lead pencil copy with ease any picture on the oiled paper, then put it upon a sheet of clean white paper, and with a little pointed tracer or burnisher, go over the strokes drawn upon the oiled paper, and the same will be very neatly and exactly drawn upon the white paper.

To make a scale for dividing the vanishing lines in perspective.

Take a sheet of paper, and having made an horizontal line, fix on a point, as a centre, called the point of sight. Let this point be crossed with diagonal lines, in various directions.

The instrument thus prepared, will form a sure guide to an unexperienced eye, in taking the prospective lines of all objects placed at right angles, such as streets, buildings, churches, apartments, by merely placing it under the leaf to be drawn on. To render the instrument more complete, a plate of glass should be added of the same size as the leaf of the drawing book on which the dark lines should be drawn.

To mix water colours for animals.

Horses.

Chestnut brown.—Red ochre and black, mixed together, shaded with black, heightened with red ochre and white.

Grey.—Black and white mixed, shaded with black, white, and bistre; heightened with pure water.

Black.—Black lightly laid on, shaded with Keating's black and bistre; heightened with masticot.

Lions.

Colour much the same manner as hogs, adding lake in the ground colour.

Bears.

Brown-ochre, red-ochre, and black, mixed; shaded with bistre and ivory-black.

Wolves.

Spanish liquorice and black, shaded with black.

Asses.

Black and white mixed; or add a little brown ochre shaded with black.

Elephants.

Black, white, and Spanish liquorice mixed; shaded with black and bistre; the inner part of the nose vermilion and white, shaded with black.

Monkeys, &c.

Dutch pink and black, heightened with masti-

cot and white: the face, black and bistre mixed, as also their feet, and below their bellies, shaded with black and pink mixed with a little brown-ochre.

Stags.

Brown-ochre, shaded with bistre towards the back; the neck and belly white, the mouth and ears inclining to red, the hoofs black, and legs shaded with black.

To paint fruit in water colours.

Apples.—Thin masticot mixed with verdigris, shaded with brown ochre.

Pears.—Masticot, deepened and mellowed with brown-ochre; the bloom the same as the apple.

Cherries.—Vermilion and lake, shaded with carmine, heightened with vermilion and white.

Strawberries.—White; draw it over with vermilion and lake, shaded with fine lake, heightened with red lead and masticot, mixed; and, after, with white; stipple them with white and thin lead only.

Blue Grapes.—Dark purple, shaded with blue; the bloom vice.

White Grapes.—A mixture of verdigris and masticot, shaded with thin verdigris, heightened with masticot and white.

Peaches.—Thin masticot, shaded with brown-ochre; the bloom lake, heightened with white.

To paint flowers.

Auriculas.—A tender wash of gamboge, shaded with sap green and carmine, blended together. Round the centre leave a broad white space, which shade with Indian ink and green sap, mixed; stipple the gamboge with a purple extracted from logwood; the cup, in the inside, strong yellow, shaded with Dutch pink, or gall-stones; stipple it with white, darkening the white gradually with Indian ink, as the shade increases.

Anemones.—A thin wash of gamboge, shaded with bistre, or carmine and sap green blended together; the stripes carmine, shaded with the same, indigo in the darkest parts, or stipple with it. The leaves sap green, shaded with indigo and French berries: the stalk brown.

Yellow Crown Imperials.—A thin wash of gamboge, upon that another of washed red lead, shaded with carmine. The leaves sap green, shaded with indigo and French berries.

Roses.—A light tint of pure carmine, over which another equally light of Peruvian blue, which will give the flowers a tint of that bloom which appears in nature; proceed with darker shades of carmine, of the best sort. In the darkest parts of the flower, add a little indigo, which will give a roundness and body to your work.—If the seeds are seen, lay on some gamboge, shaded with gall stone; the upper side of the leaves sap green, shaded with indigo and French berries mixed; the under part, white indigo and sap green, mixed; shaded with the same. The stalks brown, made of sap green and carmine, shaded with indigo.

Rose-buds.—A pale wash of carmine, shaded with a stronger wash of the same; let the hatchings be extremely tender, preserving that transparency and sweetness the flower has by nature. The stalks and leaves begin and finish with sap green, after which, a slight wash of carmine.

Orange Crown Imperials.—A thin wash of red lead, the light shades carmine, the dark vermilion and bistre mixed; the seed the same as the flower. The leaves and stalks as the preceding.

Honey Suckles.—The inside of the petals white shaded with sap green, or gamboge and bistre, which insides are to be shewn by curling the leaves back at the ends, or splitting them. The outsides, a thin wash of ermine and lake mixed, shaded with carmine,—indigo for the darkest shades. It is to

be observed, that some of the flowers growing on the same stalk are inclinable to purple, others to carmine; the style and buttons, to be seen at the end of the flower, are of a faint green. The stalks, sap-green and carmine; the leaves, sap green, shaded with indigo and French berries.

To draw birds in water colours.

Eagles.—Black and brown, shaded with indigo; the feathers heightened by brown ochre and white; the beak and claws saffron, shaded with bistre; the eyes with vermilion, heightened with masticot or saffron, shaded with vermilion.

Turkeys.—Both male and female:—the back black and white, mixed gradually, shaded off to a white under the belly; sprinkled and shaded with black.

Swans.—White shaded with black; the legs and bills black; the eyes yellow, a ball in the midst.

Geese.—Cerulean shaded with black; the legs black; the bill red.

Pheasants.—White and black mixed; the eyes like those of the falcon; the legs Dutch pink, shaded with black.

Owls.—Ochre mixed with white, in different shades; the legs yellow ochre.

Rules for painting landscapes in water colours.

The most useful colours for landscapes are, lake, burnt ochre, gamboge, indigo, or light red, sepia, Prussian blue, and terra de sienna.

Skies are tinted with indigo; and the distant hills may also receive a finish wash of the same colour. Buildings, ground, and road, should be tinted with ochre. The bushes and grass may be forwarded with a tint of gamboge. The distances may be heightened with a tint of lake, and the dark shadows of the building may be tinted with sepia.

In retiring hills, tint the whole with weak blue, then the nearer ones with indigo and lake; then add a little gamboge to the next, keeping one subordinate to the other; the most distant being lost in the aerial tints. Clouds should be tinted with sepia. Opposing masses of trees should be tinted with sepia and indigo, and distant trees with grey. The lights warmed with gamboge and ochre, and their shades deepened with indigo. Force is acquired by adding sepia to indigo, in the cold parts, and sepia with lake to the glowing parts. Breadths of light are obtained by destroying the scattered lights with greys.

To prepare a landscape.

The student is first to sketch the outlines faintly with a black lead pencil, and then proceed with the hair pencil to tint and shadow, without the intervention of the crow-pen, or without any other fixed outline than what the tints and shadows produce.

The mixture of the grey colour is made of burnt umber, indigo, and lake; each to be rubbed in a saucer separately, and then mixed in due proportion in a fourth saucer, so as to produce the exact colour, which may be called a warm grey.

The colour is then to be thinned with water for the light tints, as the sky, distances, &c. Deeper are to be used for the darker shadows, and near parts, finishing off, and softening with water, till the exact effect is produced.

He may then proceed to colour according to the following directions.

Colours to be used.—Coal brown, rosy madder, Prussian blue, indigo, ultramarine, brown sienna, Roman ochre, yellow ochre, Venetian red, gamboge, burnt sienna, lamp black, Vandyke brown, purple lake.

To select the colours.

The clouds are produced by a thin mixture of indigo and lake.

The azure sky, towards the horizon, is of lake

and gamboge, and should be done with a clean brush.

The lower, or horizontal clouds, are tinged with ultramarine.

The distant lands are of ultramarine and lake.

The distant trees are also of ultramarine, with a wash of indigo, gamboge, and burnt sienna.

The middle distance trees are produced by a thin wash of burnt sienna and gamboge.

The nearer trees are tinted with a wash of burnt sienna, indigo, and gamboge; towards the shadows more of indigo is incorporated.

The grass is washed with a mixture of burnt sienna, indigo, and gamboge; that in shadow has rather more indigo.

The road and paths are produced by a mixture of lake, burnt umber, and burnt sienna.

The house is sometimes tinted with a mixture of lake and gamboge. The tiling and shadows have an excess of lake.

The windows are of indigo and burnt umber.

The smoke is lake and indigo.

The sheep are of burnt umber and gamboge.

The figures are touched with lake and indigo.

For landscapes, no other colours than the above are requisite, and they can be purchased in prepared cakes.

TO PAINT IN CRAYONS.

Implements.

The student must provide himself with some strong blue paper, the thicker the better, if the grain is not too coarse or knotty, the knots should be levelled with a penknife or razor, otherwise they will prove exceedingly troublesome. After this is done, the paper must be passed very smooth on a linen cloth, previously strained on a deal frame, the size according to the artist's pleasure; on this the picture is to be executed; but it is most eligible not to paste the paper on till the whole subject is first dead coloured. Now lay the paper with the dead colour on its face upon a smooth board, when, by means of a brush, the back side of the paper must be covered with paste: the frame, with the strained cloth, must then be laid on the pasted side of the paper; after which turn the painted side uppermost, and lay a piece of clean paper upon it, to prevent smearing it; this being done, it may be stroked over gently by the hand, by which means all the air between the cloth and the paper will be forced out.

When the paste is perfectly dry, the painting may be proceeded with.

Drawing the outlines.

Let the outlines be drawn on the glass with a small camel's hair pencil dipped in lake, ground them with oils, which may be done with great exactness. After this is accomplished, take a sheet of paper of the same size, and place it on the glass, stroking over all the lines with the hand, by which means the colour will adhere to the paste, which must be pierced with pin holes pretty close. The paper must be next laid upon the table, and the pierced paper laid upon it; then with some fine pounded charcoal, tied up in a piece of lawn, rub over the pierced lines, which will give an exact outline; but great care must be taken not to crush this off till the whole is drawn over with sketching chalk, which is a composition made of whiting and tobacco-pipe clay, rolled like the crayons and pointed at each end.

Painting from life.

When a student paints immediately from life, it will be prudent to make a correct drawing of the outlines on another paper, the size of the picture

be, is going to pain, when he may trace by the preceding method, because erroneous strokes of the sketching chalk will prevent the crayons from adhering to the paper, owing to a certain greasy quality in the composition.

Posture and light.

The student will find the sitting posture with the box of crayons in his lap the most convenient method for him to paint. The part of the picture he is immediately painting, should be rather below his face; for if it is placed too high, the arm will be fatigued. Let the window of the room where he paints be darkened at least to the height of six feet from the ground; and the subject to be painted should be situated in such a manner, that the light may fall with every advantage on the face, avoiding much shadow, which seldom has a good effect in portrait painting.

Features of the face.

The features of the face being correctly drawn with chalks, let the student take a crayon of pure carmine, and carefully draw the nostril and edge of the nose next the shadow; then with the faintest carmine tint, lay in the highest light upon the nose and forehead, which must be executed broad. Then proceed gradually with the second tint, and the succeeding ones, till arrived at the shadows, which must be covered brilliant, enriched with much lake, carmine, and deep green. This method appears at first uninviting, but in the finishing it will produce a pleasing effect, colours being much easier sullied when too bright, than, when its colouring is dull, to raise the picture into a brilliant state. The several pearly tints distinguishable in fine complexions, must be imitated with blue verditer and white, which answers to the ultramarine tints used in oil. But if the parts of the face, where these tints appear are in shadow, the crayons composed of black and white must be substituted in their place. When the student begins the eyes, let him draw them with a crayon inclined to the carmine tint, of whatever colour the irises are; he must lay them on brilliant and thin of colour, not yet noticing the pupil: he must then let the light of the eye incline very much to the blue cast, cautiously avoiding a staring white appearance, preferring a broad shadow thrown on the upper part of the eye-lash. A black and heavy tint is also to be avoided in the eye brows; it is therefore best to execute them like a broad glowing shadow at first, on which, in the finishing, the hairs of the brow are to be painted; by which method of proceeding the former tints will shew themselves through, and produce the most pleasing effect.

The student should begin the lips with pure carmine and lake, and in the shadow use some carmine and black; the strong vermilion tints should be laid on afterwards. He must be aware of executing them with stiff hard lines, gently intermixing each with the neighbouring colours, making the shadow beneath broad and enriched with brilliant crayons. He must form the corner of the mouth with carmine, brown ochre, and greens, variously intermixed. If the hair is dark, he should preserve much of the lake and deep carmine tints therein; this may be overpowered easily by the warmer hair-tints, which, as observed in painting the eye-brows, will produce a richer effect when the picture is finished; on the contrary, if this method is neglected, a poverty of colouring will be discernible.

After the artist has dead coloured the head, he is to begin rubbing the forehead at the strongest light, first over with his finger, passing it very lightly till he unites it with the next tint, and so on till the whole is softened together, often wiping his finger to prevent the colours being rubbed.

After the head is forwarded let him lay in the back-ground, covering it as thin as possible and rubbing it into the paper with a leather stump. Near the face the paper should be almost free from colour. In the back-ground also those crayons which are the most brilliant should be used, next paint the edges of the hair over in a light and free manner.

The artist may now note what parts are too light and what too dark. He is then to complete the back-ground, and the hair, as the dust in painting these will fall on the face, and would much injure it if completed first.

In the last painting of the forehead, begin the highest light with the most faint vermilion tint; in the next shade, succeeding the lightest, the student must work in some light blue tints, composed of verditer and white, intermixing with them some of the deeper vermilion tints, so as to let them insensibly melt into each other: some brilliant yellows may be sparingly used; and towards the roots of the hair, strong verditer tints, intermixed with green, will apply well. Beneath the eyes the sweet pearly tints are to be kept composed of verditer and white, and under the nose, and on the temples, the same may be used: beneath the lips the same is also proper, mixing them with light green and some vermilion.

In finishing the cheeks, clear them with pure lake, then with the same intermix bright vermilion; and last of all, if required, a few touches of the orange coloured crayon. After, sweeten that part with the finger as little as possible, for fear of producing a heaviness on the cheeks.

The eye is the most difficult feature to execute. If the eye lashes are dark he must use some of the carmine and brown ochre, and the crayon of carmine and black; and with these last, of brown or hazel, make a broad shadow caused by the eye-lash. The pupil of the eye must be made of pure lamp black; between this and the lower part of the iris the light will catch very strong, but, it must be gently diffused round the pupil till it is lost in shade. When the eye-balls are sufficiently prepared, the shining speck must be made with a pure white crayon, first broken to a point, and then laid on firm; but as it is possible they may be defective in neatness, they should be corrected with a pin, taking off the redundant parts.

The difficulty with respect to the nose is to preserve the lines properly determined, and at the same time so artfully blended into the cheek, as to express its projection, and yet no real line to be perceptible upon a close examination; in some circumstances it should be quite blended with the cheek, which appears behind it, and determined entirely with a slight touch of red chalk. The shadow caused by the nose is generally the darkest in the whole face. Carmine and brown ochre, and carmine and black, will compose it best.

Having prepared the lips with the strongest lake and carmine, they must, with these colours, be made perfectly correct; and when finished, introduce the strong vermilions, but with great caution as they are extremely predominant. This, if properly touched, will give the lips an appearance, equal, if not superior, to those executed in oils, notwithstanding the seeming superiority the latter has by means of glazing.

The neck, &c.

To paint the neck, the artist should avoid expressing the muscles too strong in the stem, nor should the bones appear too evident on the chest, as both have an unpleasing effect denoting a violent agitation of the body—a circumstance seldom necessary to express in portrait painting. The most necessary part to be expressed, and which should

er be observed, even in the most delicate subject, is a strong marking just above the place where the collar bones unite; and if the head is much thrown over the shoulders, some notice should be taken of a large muscle that rises from behind the ear, and is inserted into the pit between the collar bones. All inferior muscles should be in general quite avoided. The student will find this caution necessary, as most subjects, especially thin persons, have the muscle of the neck much more apparent than would be judicious to imitate. In colouring the neck, let the stem of a pearly hue predominate, and the light not so strong as on the chest. If any part of the breast appears, its transparency must also be expressed by pearly tints; but the upper part of the chest should be coloured with beautiful vermilion, delicately blended with the other.

Draperies, &c.

Dark blue, purple, black, pink, and all kinds of red draperies also, should be first tinged with carmine, which will render the colours much more brilliant than any other method; over this should be laid on the paper the middle tint, (a medium between the light and dark tints, of which the drapery is to be painted), except the dark masses of shadow; which should be laid on at first as deep as possible; these sweetened with the finger, being destitute of smaller folds, will exhibit a masterly breadth, which the lesser folds, when added, ought by no means to destroy. With the light and dark tints, the smaller parts are next to be made with freedom, executing as much with the crayon, and as little with the finger as possible: in each fold touching the last stroke with the crayon, which stroke the finger must never touch. In the case of reflections, the simple touch of the crayon will be too harsh, therefore fingering will be necessary afterwards, as reflected lights are always more gentle than those which are direct. With respect to reflections in general, they must always partake of the same colour as the object reflecting; but in cases of single figures, it may be useful to make some particular observations.

In a blue drapery, let the reflections be of a greenish cast; in green draperies, make them of a yellow tint, in yellow of an orange, in orange reflect a reddish cast; in all reds something of their own nature, but inclined to the yellow; black should have a reddish reflection; the reflection of a reddish tint will also present purples to the best advantage. Of whatever colour the drapery is, the reflection of the face must partake thereof, otherwise the picture, like painting on glass, will have but a gaudy effect.

Linen, lace, fur, &c. should be touched spiritedly with the crayon, fingering very little, except the latter; and the last touches even of this, like all other parts, should be executed with the crayon, without sweetening with the finger.

To prepare coloured crayons.

Take a large vessel of water, put the whiting into it, and mix them well together; let this stand about half a minute, then pour the top into another vessel, and throw the gritty sediment away; let what is prepared rest about a minute, then pour it off as before, which will purify the whiting, and render it free from all dirt and grittiness. When this is done, let the whiting settle, and then pour the water from it, after which, lay it on the chalk to dry, and keep it for use, either for white crayons, or the purpose of preparing tints with other colours, for with this all other tints may be safely prepared. If the student wishes to make crayons of the whiting directly after it is washed, it is not necessary to dry it on the chalk, for it may be mixed instantly with any other colour, which will have considerable trouble. All colours of a heavy or

gritty nature, especially blue vermillion, must be purified by washing after this method.

The student must be provided with a large flexible pallet-knife, a large stone and muller to levigate the colours, two or three large pieces of chalk, to absorb the moisture from the colours after they have been levigated, a piece of flat glass, to prevent the moisture from being absorbed too much, for water, spirits, &c. as necessity and convenience shall direct.

Reds.

It is rather difficult to procure either good carmine or good lake. Good carmine is inclined to the vermilion tint, and good lake to the carmine tint. The carmine crayons are prepared in the following manner.

Carmine.

As their texture is inclinable to hardness, instead of grinding and rolling them, take a sufficient quantity of carmine, laying it upon the grinding-stone; mix it with a levigating-knife with spirit of wine, till it becomes smooth and even. The chalk-stone being ready, lay the cover upon it to absorb the spirit; but be careful that it is laid in a proper state for painting. If it is levigated too thin, the crayons will be too flat, and if too thick, it will occasion a waste of colour, by their adhering to the pallet-knife; but practice will render the proper degree of consistence familiar. The simple colour being prepared, the next step is to compose the different tints by the mixture with whiting; the proportion to be observed consisting of twenty gradations to one, which may be clearly understood by the following gradations. Take some of the simple colour and levigate it with spirit of wine, adding about one part of washed whiting to three parts of carmine, of which, when properly incorporated, make two parcels. The next gradation should be composed of equal parts of carmine and whiting, of which four crayons may be made. The third composition should have one-fourth carmine, and three-fourths whiting; of this mix six crayons, which will be a good proportion for the rest. The last tint should be made of whiting, very faintly tinged with carmine, of which make about twenty crayons, which will complete the above-mentioned proportion. As these compound tints are levigated, they are to be laid immediately upon the cloth, that the moisture may be absorbed to the proper degree of dryness to form it into crayons, which may be known by its losing the greater part of its adhesive quality when taken into the hand; if the consistency found to be right, it may be then laid upon the glass, which, having no pores, will prevent the moisture from being carried off before it is convenient to form it into crayons, otherwise the crayons will be full of cracks and very brittle, which will be a great inconvenience when they are used in painting.

Lake.

This is a colour very apt to be hard, to prevent which the student must observe the following particulars. Take about half the quantity of lake intended for the crayons; and grind it very fine with spirit of wine; let it dry, and then pulverize it, which, if the lake is good, is easily done; then take the other half and grind it with spirit; after which mix it with the pulverized lake, and lay it out directly in crayons on the chalk. This colour will not bear rolling. The simple colour being thus prepared, proceed with the compound crayons as directed before, and in the same gradations as the carmine tint.

Vermilion.

The best is inclined to the carmine tint. Noth

ing is required to prepare this colour more than to mix it on the stone with soft water or spirit, after which it may be rolled with crayons. The different tints are produced by a mixture of the simple colour with whiting, according to the proportions already given.

Blues.

Prussian blue is a colour very apt to bind, and is rendered soft with more difficulty than carmine and lake. The same method of preparation to be followed with this, as directed with respect to lake, only it is necessary to grind a large quantity of the pure colour, as it is chiefly used for painting draperies. The different tints may be made according to necessity. Blue verditer is a colour naturally gritty, and therefore it is necessary to make it well. Its particles are so coarse as to require some binding matter to unite them, otherwise the crayons will never adhere together. To accomplish this, take a quantity sufficient to form two or three crayons, to which add a piece of laked plaster of Paris, about the size of a pea; mix these well together, and form the crayons upon a chalk. This blue is extremely brilliant and will be of great use in heightening draperies, &c. The tints must be formed with whiting, as directed in the former instances, and are highly serviceable in painting flesh, to produce those pearly tints so beautiful in crayon pictures. It is not necessary to mix the compound with spirit, as clear water will be sufficient.

Greens.

Brilliant greens are produced with great difficulty. In Switzerland they have a method of making them far superior to ours. We usually take yellow ochre, and, after grinding it with spirit, mix it with the powder of Prussian blue; then temper it with a knife, and lay the crayons on the chalk without rolling them. Instead of this, some use King's yellow mixed with Prussian blue, and others, brown ochre with Prussian blue. The crayons made of the two last may be rolled. Various tints may be produced by these colours, according to fancy or necessity; some to partake more of the blue, and others of the yellow.

Yellows.

King's yellow is the most useful and the most brilliant, levigated with spirit of wine, to compose the different tints as before directed. Yellow ochre, and Naples yellow ground with spirits, will produce useful crayons. Orange is produced with King's yellow and vermilion ground together, and the tints formed as in other cases, but no great quantity of them is required.

Browns.

Cullen's earth is a fine dark brown. After six or eight of the simple crayons are prepared, several rich compound tints may be prepared from it, by a moisture of carmine of various degrees. Black carmine, and this colour, mixed together, make useful tints for painting hair; several gradations may be produced from each other of these by a mixture with whiting. Roman, or brown ochre, is an excellent colour, either simple or compounded with carmine. Whiting, tinged in several degrees with either of these, will prove very serviceable in painting. Umber may be treated in just the same manner, only it is necessary to levigate with spirit of wine.

Purples.

Prussian blue ground with spirit and mixed with pulverized lake, will produce a good purple. Carmine, thus mixed with Prussian blue, will produce a purple somewhat different from the former. Various tints may be made from either of these compounds, by a mixture with whiting.

Black.

Lamp-black is the only black that can be used with safety, as all others are subject to mildew, but as good lamp-black is very scarce, the student will, perhaps, find it most expedient to make it himself; the process of which is as follows: Provide a tin cone, fixed over a lamp, at such a height that the flame may just reach the cone for the soot to gather within it. When a sufficient quantity is collected, take it out and burn all the grease from it, in a crucible. It must then be ground with spirits, and laid on the chalk to absorb all the moisture. Various grey tints may be formed from this by a mixture with whiting, as mentioned in former instances. Vermilion mixed with carmine: this is a composition of great use, and tints made from this with whiting, will be found to be very serviceable. Carmine and black is another good compound, of which five or six gradations should be made, some partaking of the black, and others having the carmine most predominant, besides several tints by a mixture with whiting. Vermilion and black is also a very useful compound, from which several tints should be made. Prussian blue and black is another good compound, and will be found of singular service in painting draperies.

It is impossible to lay down rules for the forming of every tint necessary in composing a set of crayons, there being many accidental compositions, entirely dependent upon fancy and opinion. The student should make it a rule to save the leavings of his colours, for of these he may form various tints, which will occasionally be useful.

The different compositions of colours must be put into a proper magnitude, after they are prepared, in order to roll into pastils, for the convenience of using them. Each crayon should be formed in the left hand, with the ball of the right, first formed cylindrically, and then tapering at each end. If the composition is too dry, dip the finger in water; if too wet, the composition must be laid on the chalk again, to absorb more of the moisture. The crayons should be rolled as quick as possible, and when finished, must be laid on the chalk again, to absorb all remaining moisture. After the gradation of tints from one colour is formed, the stone should be scraped and well cleaned with water, before it is used for another colour.

Arrangement of the crayons.

When the set of crayons is completed, they should be arranged in classes, for the convenience of painting with them. Some thin drawers, divided into a number of partitions, is the most convenient method of disposing them properly. The bottom of the partitions must be covered with bran, as a bed for the colours, which will preserve them clean and unbroken. The box made use of, when the student paints, should be about a foot square, with nine partitions. In the upper corner on the left hand (supposing the box to be on the lap when he paints), let him place the black and grey crayons, those being the most seldom used; in the second partition, the blues; in the third, the greens and browns; in the first partition on the left hand of the second row, the carmines, lakes, and vermilions, and all deep reds; the yellows and orange in the middle, and the pearly tints next; and as these last are of a very delicate nature, they must be kept very clean, that the gradation of colour may be easily distinguished; in the lower row let the first partition contain a fine piece of linen rag, to wipe the crayons with while they are using; the second, all the pure lake and vermilion tints; and the other partition may contain those tints which, from their complex nature, cannot be classed with any of the former.

TO PAINT ON IVORY AND MINIATURE PAINTING.

To prepare ivory for miniatures.

Take the ivory leaves, or tables on which the painting is to be made, and having cleansed them, rub them over with the juice of garlic.

This takes off that greasiness which is so much complained of, as preventing the colours from taking on the ground, and which is not otherwise to be remedied by the use of soap, or even gall.

Another method.—Ivory is never sold in a state sufficiently polished or white. The process of whitening must be done by placing it in a moderately heated oven, or in the sun, which will warp one side; turn it then on the other, and when it has the degree of whiteness required, take it out, that it may not become too dry; for in that case it loses its transparency, and is apt to split when cut. This operation finished, proceed to the polishing. Some painters use a large scratcher; others, an instrument, with a blade three or four inches long, and of a triangular shape. To either of these, the use of a razor is preferable; to benefit completely by it be sure it has not the smallest notch in it, or that it be not too sharp. Open it so that the back part of the blade touches the handle; in that way use it to scrape the ivory from angle to angle. When the whole is thus polished, begin again from the contrary angles, in order that no traces of the saw may remain upon the side required to be painted. Having provided pounce-stone, pulverized and passed through a silk sieve, place the ivory in the middle of the bottom of a hand box, holding it firm with one hand, while with the other, take a small bit of paper, and rub the pounce on the side of the ivory which has been polished; being always careful to do it with a circular movement.

If the ivory be now of a dead white, and has lost the shine given to it by the razor, take it out of the box, holding it so that the fingers do not touch the surface, so troublesome to prepare, and brush off lightly with a painting brush any grits that may have adhered to it; for this purpose, take one of the largest hair-pencils; it may be serviceable to remove, in the same way, any specks or dust while painting.

Never suffer the fingers to touch the ivory; hold it always at the extremities, for the colour will not settle in a place touched by the hands. If, however, such an accident happens, have recourse to the pumice-powder, and with a paper stump, rather pointed, gently rub the place affected. But, to avoid, as much as possible, a recurrence of such accidents, when at work, take a sheet of paper to rest the hand upon, and when there is occasion to use body-colour, have a piece of wood or paste-board made for the same purpose, in such a way that it touch not the miniature: for, in consequence of the gum which is in the colours, the heat of the hand might cause the paper to stick to the painting. The ivory at last prepared, begin the work by placing it on the desk, in the middle, with a sheet of paper under it, and the sketch above.

To soften ivory.

Slice half a pound of mandrake, and put it into a quart of the best vinegar, into which put the ivory; let it stand in a warm place for 48 hours, and the ivory may be bent in any direction.

Manner of sketching.

Begin by attacking the strongest shades of the head: it is only when perfectly sure of the form of the four features, that the pupil may try to express the exterior shape of the head, and the wave of the hair. Endeavour, while indicating carefully the form, not to render the lines too hard. In

when painting the eyes, the lids are marked by too strong an outline, it will be very difficult to soften it afterwards. The same may be observed relative to the eye-lashes, and the shade of the nose and chin: begin by sketching them lightly; observe if they are exactly of the same colour and shape as those of the model; then go over them several times, till they have acquired the necessary strength.

In order to succeed upon what the pupil is now employed, (suppose it to be the head of an old man painted by Greuse) take care at first to use only warm colours, and do not till afterwards employ those grey tints which are perceived at the edge of the middle tints, towards the side approaching the light, otherwise the shades would not be sufficiently transparent. Be very careful to preserve the lights, particularly those which are placed upon the upper part of the cheeks, the extremity of the nose, and the forehead.

There are some painters who make use, with success, of a pen-knife, to scratch out the colour, but it requires skill, and the edge of the blade must only be employed, avoiding to touch with the point: it is better to proceed carefully, to be obliged to add colour rather than take it off. Work by etching; endeavour to place them at equal distances the one from the other, that they may as nearly as possible denote the forms of the flesh, and the motions of the muscles.

If, notwithstanding these precautions, the colour is found too thick, in some parts, or in consequence of taking too much water in your brush, some clogged strokes are perceived, use the point of the brush, dipped in water, tinged with the slightest quantity of colour, in order to dissolve it without entirely taking it away. It is essential, also, to avoid working too long upon the same spot, for fear of disturbing the colours already put on.

Colours to be employed.

The principal shades of the head are made with bistre, mixed with burnt sienna, and in some places with *precipitate*, or a mixture of lake and lamp-black. The middle tints are made with yellow ochre, ultramarine, and very little of the mixture above-mentioned. The flesh-tints are made with red brown, upon which touch with a small quantity of orange-lake. The green tints, near the mouth and neck, are made with yellow-ochre, ultramarine, and a little lake. The grey hairs of this old man are prepared in the shades with tints of bistre and black: in the middle tints, with ultramarine, to which add some *precipitate*.

The eye-balls are made with burnt sienna and bistre; it would be well to make use of indigo for their outlines. In the white of the eyes there are ultramarine, black, and lake; make the mouth with brown-red mixed with lake and ultramarine. For the mouth of a woman, or young man, one may employ, with good effect, a little vermilion in the under lip, as it usually is of a higher colour. At present it will be sufficient to touch the corners with burnt sienna and lake.

Colours to be used in sketching a woman's head.

Be careful to put scarcely any bistre in the shades, but make them with the same colours as those already named for the middle tints of the old man, namely, ochre, ultramarine, and *precipitate*; the local shades of the flesh are made with orange-lake, which must be enlivened in the parts most highly coloured with pure lake and even a little vermilion. Make the middle tints with a slight mixture of lake, ochre, and ultramarine. Sketch the mouth with lake and vermilion, and retouch the upper-lip with a little red-brown, ultramarine, and *precipitate*; put also a small quantity of ultramarine in the cast shadow of the upper-lip, and slightly heighten the corners of the mouth with

a touch of yellow-ochre, or burnt sienna, mixed with lake.

In painting the neck and breast do not lose sight of the local tint of the flesh, which must be done with orange-lake let the shading be very transparent; wash in well the contours; try to round them in placing the etching nearer to each other towards the edge, being careful not to lose the original form. If the woman's hair is of a bright chestnut, in order to give this colour, sketch it with bistre, mixed with a little black; put also a mixture of carmine, lake, and lamp-black in the strongest shades, and after having carefully preserved the lights, go over them with water, coloured with very little ochre. There is nothing in nature, lighter, more transparent, or more uncertain, than hair; therefore endeavour to study and express it accordingly. Make the extremities harmonize with the background, and do not begin the latter till the head be in some degree of forwardness. Sketch it boldly, but with light tints, and work upon them as equally as possible. The blue parts are made with ultramarine, then add, in those that are grey, some black, and a little *precipité*. Work it over with tints of burnt sienna in the auburn parts, then harmonize the whole with one single tint to finish it: that is to say, if the general effect be too blue, employ black for that purpose; if too black, use blue; and if too cold, add some yellow. As to the dress, which is muslin, employ lake mixed with yellow-ochre and ultramarine. Put some glazing of Indian yellow in the reflected light, and shade with sienna, lake, and a little black.

Use and advantage of body-colours.

The use of body-colours is absolutely necessary in painting in miniature for those that are desirous of producing much effect. It would be nearly impossible to make a good copy of a painting in oil, without employing them; besides which, for those who are become proficient in the use of them, they possess the great advantage of enabling them to paint faster. Before making use of these colours it is necessary to know them; the following is the list.

French colours—English colours.

Blanc leger, Light white.—Ocre jaune, Yellow ochre.—Vere de rut, Roman ochre.—Orpin jaune, Yellow orpiment.—Orpin rouge, Red orpiment.—Terre de sienne brulée, Burnt sienna.—Brun rouge, Light or Indian red.—Vermillon, Vermilion.—Laque, Lake.—Precipité-Violet, Mixture of carmine, lake with Indigo.—Carmin, Carmine.—Indigo, Indigo.—Blue de Prusse, Prussian blue.—Bistre, Bistre.—Terre de Cologne, Cologne earth.—Noir de bougie, Lamp-black.—Gomme gutte, Gamboge.—Verd de vessie, Mixture of sap-green with permanent green.

In colouring flesh, the lights are only obtained by the assistance of the transparency of the colours, and the natural whiteness of the ivory; with body-colours, on the contrary, it is entirely covered, and the relief can only be produced by the use of colours more or less luminous.

To cut and paste the ivory.

Cut the ivory according to the form desired for the picture before beginning to paint with body-colours; for this purpose make use of scissars, and take care always to direct the points towards the centre from which ever side the pupil is cutting, in order to prevent the ivory from splitting; then paste it upon a sheet of very white pasteboard, of a thickness proportioned to the size of the miniature.

For this purpose use paste extremely white, such as is made with starch; then leave it under a press for some hours. Some painters use sheets of silver which they place between the ivory and the

pasteboard, to give brilliancy to the painting; but the effect produced by this is very trifling, and frequently turns out in the end very bad, as this metal is subject to become stained. When there is a back-ground, or a drapery to paint in body-colours, begin by making a mixture upon the palette, approaching as nearly as possible to the general tint of the object intended to represent, observing, however, that it is better to sketch with too dark than too light a tint, for it is always easier to add to the lightness than to the darkness of a body-colour. Avoid wetting the pencil more than is absolutely necessary for spreading the colour. It is better to use a little more in making the mixture than for spreading it upon the ivory; but be very careful not to begin painting till it evaporates a moment, as the painting will be better and quicker done if the colour employed be sufficiently dry.

To sketch portraits on ivory.

Take for the model the picture of a man boldly drawn, but, at the same time, finished. Choose a dark man, because black hair is more easily expressed upon a back-ground done with body-colour. Procure before-hand a glass of the same size as the model, if you wish to preserve the copy; and when the sketch is finished, use the same glass to trace the form of the picture upon the ivory, with the assistance of a leaden pencil. Be very careful to trace in such a manner, as that the head may be in every direction at the same distance from the oval, as it is in the model. In painting from nature, the pupil will perceive the importance of placing the head in its proper place, in order to give grace to the picture. It should approach more or less to the border at the top, according to the height of the person, but in no case should it ever touch, and there should always be at least the distance of two parts, equivalent to the half of the head.

Now carefully sketch the head, attentively examining the model, to know what colours to use; but, while endeavouring to render the work neat and even, do not put the etchings too close, or be in too great a hurry to finish. In finishing too soon, the pupil is frequently obliged to go again over the painting with large touches, in order to give it strength; the colour in consequence becomes heavy, and the shades are rarely transparent. Sketch the hair with black, mixed with bistre, then touch it in certain parts with pure black; and, in finishing, spread some glazings of lake and lamp-black, and burnt sienna, with a great deal of gum. For the back-ground take a large pencil, with which make a mixture on the palette of body-colours with white, black, ochre, and Cologne earth, to which add a slight quantity of indigo. Then compare the effect of this mixture with the back-ground of the model, and if it is the same, take a pencil of squirrel's hair, with not too large a point, and spread carefully round the head and shoulders the colour of the back-ground. Endeavour as little as possible to alter the masses of hair, or the contour of the shoulders. Now use a larger pencil for the purpose of spreading the colour with wide short etchings placed one beside the other.

When this work has become perfectly dry, go over it in the same manner, but without ever passing twice over the same spot, for fear of taking it off. Continue doing this until the ivory no longer appears in any part. If any unevenness or thickness be perceived, caused by dust falling from the colours, or the inequality of the work, (as soon as the back ground is perfectly dry) use the flat side of the blade of a scratcher, in order to smooth it. To imitate the variety of colours in the model, bring forward the head, and give transparency and vagueness to the back-ground: make a greyish tint with white, black, and a small degree of ochre.

take a very little of this in a large pencil, being careful to pass it over a piece of paper, or upon the corners of the ivory, that there may not remain too much colour; then touch with confidence, but lightly, the parts of the back-ground which approach to the head.

In consulting the model the pupil will discover if it be necessary to go over it again. Touch the other parts with glazings of ochre, or burnt sienna, always mixed with a little white, to be able to manage them. These last strokes must be given boldly, using scarcely any thing but water coloured, keeping as near as possible to the tint. To make the coat, which is blue, use indigo, lake, and a little white for the local tint; for the shades black and indigo, with a little gum. Add to the local tint rather more white and touch the lights with it, using for that purpose a smaller pencil. To prevent the outline of the coat from appearing too hard upon the back-ground, touch the edges with slight glazings made with the colours employed for both. Endeavour to avoid, particularly in female pictures, letting the back-ground of body colour touch the extremities of the flesh; but fill up this space with etchings, made with the colour of the back-ground a little lightened; it is the only method of harmonizing the carnations with body-colour. In order to finish the hair, the preparation of which is already explained, and the lights of which are of body-colour, make a mixture composed of white, indigo, red-brown, and ochre, then touch with it the locks of hair, where lights have been reserved, very slightly, and with a pencil nearly dry: add then a little white to the same mixture, and make use of it to give another touch to the masses that rise the most. To represent the small locks which are made upon the back-ground, and give lightness, employ a colour rather paler than that of the hair, otherwise it will appear much too dark upon the body-colour, and will want the transparency which is always found in nature.

Use of the magnifying glass.

In miniature painting the magnifying glass is of great use: in the first place, to find out in the model the method of colouring, employed by the master intended to copy: secondly, to give to the work the necessary finish, and to touch accurately some parts of the head, and at times the accessories. What is done without the magnifier is always softer; make it a rule to have recourse to it only when the naked eye perceives nothing more to be done.

Procure also a little bottle of gum arabic dissolved in water, with a quantity of sugar candied equivalent to a fourth part of the gum; this preparation is of the utmost necessity to mix the colours before putting them on the palette, for it will happen that in painting, and above all in using body-colour, it will be required for some particular touches.

To execute light hair.

Draw the mass as correctly as possible, covering it over with a general tint, without, however, losing the contours. Make this tint with a little yellow ochre, black, and a small quantity of lake; prepare the shades with black, ultramarine, and bistre, dot them with tinged water, preserving always the lights, and finish them as much as possible; retaining, however, their transparency: were the light parts to be covered too much, they would become heavy when touching them with body-colour. When the hair is in a state of forwardness, that is to say, when by finishing it, it becomes very transparent and very silky, then take a short camel-hair pencil, and make a mixture of yellow ochre and white, with which touch the light you have left undone. Add a little more to this same mixture,

in order to do the stronger lights; then touch the chief shades with bistre, lake with lamp-black, and a great deal of gums.

To represent velvet and satins of different colours

Black velvet.—In order to make a black velvet, first cover the ivory with a local tint made of lamp-black, with very little gum, and as smooth as possible; denote the shades with black mixed with indigo and a little more gum; make the lights with a mixture of black and blue, with half the quantity of gum, to which add a little brown-red and yellow ochre. Be very careful, with the assistance of a mixed tint, to blend the darker with the lighter shades; then add a little white to this same tint, and touch the lights with it as freely as possible; to finish, do over the shades with mixed black, indigo, *precipité*, and as much gum as possible, then pass over smoothly the reflected lights with lake, vandyke brown, or burnt sienna.

Violet velvet.—Take some indigo and carmine to cover the ivory as equally as possible, avoiding with care to make thickneses; then draw the shades over it with some black, carmine, and more gum than in the local tints; for the last touches, make use of carmine and white, with half the quantity of gum mixed with a little white and carmine, to touch the lights; then harmonize the shades with a little *violet précipité* with a great deal of gum if the lights are too raw, smooth them over with a little carmine and lake, with much gum.

Green velvet.—Green velvet is made with a preparation of Prussian blue and red orpiment, well and smoothly laid on; the shades are drawn with black and *precipité*, then some white and Prussian blue, with a little gum, is used to mark the lights; the whole is then touched with the finest sap-green. The strong lights may again be touched with a mixture of white, ultramarine, but very slightly with sap-green.

Red velvet.—To make red velvet, mix a local tint of carmine with a little red brown; use this mixture with great care, only doing it over again when thoroughly dry, that colour being very difficult to use as body-colour; indicate the shades with *precipité* and gum; for the strongest parts mark the lights with pure carmine, and afterwards touch those most brilliant with pure white, then again glaze them lightly with carmine.

The models copied will show you sufficiently the manner in which to place the light on the velvets; yet it will be useful to point out that this drapery is only brilliant in the reflected lights, and that it is different in its effects from all others.

White satin.—It is very difficult to produce the effect of white satin with body-colour; it would be better attained by dotting the shades, the middle tints, and touching the lights with a little white. To obtain the desired effect, it is necessary, at first, to indicate with exactness the folds of the drapery, to make the silvery middle tints that are seen in it, take a little ultramarine, very little lake, and a touch of yellow ochre; for the strongest parts use Indian yellow, black, and ultramarine. Be particular in making the shades of the satin partake of the tints of the objects around it. When thus sketched, prepare the lights with some white and a little gum, which smooth as much as possible; finish the middle tints with the same colour used to begin them, only adding a little ultramarine, and the most brilliant lights with white without gum, the shades with bistre, ultramarine, and *precipité*.

Coloured satins, as well as many other silk draperies, may be done with body-colour.

To paint white feathers.

Outline the shape and the wave with care, then sketch them in with ultramarine, ochre, and a touch of lake; dot them lightly over, without at

tending at first to the minutæ, after which mark out the more massy shades, by the addition of a little black to the first tint; then, with care, begin to put in the white, and lightly indicate the little particles of the feather which hang over the back ground or the drapery; with the point of a stronger pencil mark out the lines of the body of the feather, being careful to avoid roughness; touch the strongest shades with *precipite*, and do the lights with white without gum.

To gild in body-colours.

When there is an embroidery or some other gilding to do over a drapery or body-coloured ground, draw the outline of it with Roman ochre, and sketch with the same tint; do the middle tints with bistre and burnt sienna, the lights with yellow ochre and white; then dot the shades with *precipite*, and a little bistre; in these last touches there should be a great deal of gum. The more powerful lights are done with white mixed with a little gamboge.

To make the same gilding with dots, prepare them with a simple wash of pure burnt sienna, and do it over in the manner above mentioned.

To execute linen, lace, and gauze.

The difficulty of painting linen is extreme, and every attention ought to be paid to it. The shades of white draperies always partake of the colours of the ground and surrounding objects; white not being considered as a colour, it would be all black, were they not to be reflected by other objects from which they borrow their colouring. Muslin, because of its transparency, partakes much of the colour of the flesh which it is near, and more particularly when it covers it; this drapery requiring little light, the shades of it consequently should be very soft.

Laces, blond, and gauzes are made over the objects they are to decorate; the lights are dotted with brilliant white, and the under colours are used for the shades; it should border on the yellow, that being the predominant colour of these draperies. For instance, if you wish to make a lace or blond trimming over a violet-coloured gown, and the folds of the trimming approach the flesh, the tint in that case should be of a red grey—when over the dress of a violet grey; because then the tint becomes mixed and partakes of the colour of the flesh, the gown, and the blond, the shades of which are grey.

To represent pearls upon the flesh, hair, &c.

If the pupil has a pearl necklace to make, draw the outline of each pearl with ultramarine, then make the shade with a little burnt sienna and ultramarine, the reflected lights with ochre, the cast shadow upon the flesh with burnt sienna, softening the extremities with some ultramarine: the middle tint on the side of the light is made with ultramarine, and the light is touched with white. Be careful to proportion the strength of the shading to the size of the pearl.

When pearls are to be made either upon the hair, above the back-ground, or upon draperies, where the pearl is to be placed, first, with a wet pencil, take the under colour off, until the ivory, which answers the purpose of local tint, appears; then make the pearls with the tints above mentioned, being careful, however, particularly if they be rather large, to make them partake in the reflected parts of the objects which surround them.

Colours to be employed in sketching a portrait from nature.

We shall now give some rules upon the properties and the employment of the colours, advising the pupil, at the same time, not to make the application of them until he feels convinced that nature indicates it. Sketch boldly; place the etch-

ings, as much as possible, at equal distances from each other, and make them in such a manner as to show the movement of the muscles, and the form of the features. In the shades, use some lustre and burnt sienna, mixed with a little *precipite*. The grey tints are done with ultramarine and *precipite*; the green tints with yellow ochre, ultramarine, mixed more or less with lake, to heighten them and make them brighter. The local tints of the flesh must always be chosen from the model, and serve in a greater or less degree to modify all the others. Observe in painting the eyes, that the ball being transparent, and the light passing through it, ought to be rather less dark on the opposite side to the white speck. However, endeavour not to commit the fault, so common to all beginners in painting from nature—that of never giving sufficient vigour to the eye-balls. In Vandyke particularly in his portraits of women and children, the colour of the eye-balls is much stronger than any of the shades of the head: this is one of the means employed, with success, to give, at the same time, expression and softness to the physiognomy. To make the pupil or black spot, make use of black, and a little *precipite*. The edge of the eyelid is made with bistre, mixed with red *precipite*. If the person, whose portrait is painting, has a florid complexion, replace the bistre with yellow ochre mixed with lake.

The white of the eye is made with ultramarine, pure near the ball; in the corners, add a little ochre and lake; in men's heads, employ on the shaded side a small quantity of bistre, black, and *precipite*; which is heightened, if necessary, with a glazing of burnt sienna. Observe, that the setting of the eyes towards the extremities of the lids, and the lid itself, is generally of a violet tint, which must, however, be heightened with a little yellow ochre, and to which vigour may be given, in certain heads, by a touch of bistre, mixed with *precipite*. The lower part of the face is almost always of a greenish shade, mixed with lake. The shadow cast by the head upon the neck, is nearly of the same tint, although stronger and warmer in certain parts, which will be discovered by consulting the model.

The chin in women is nearly of the same tint as the cheeks in the parts most highly coloured. It is the same in men, with this exception, that it is of a stronger tint, and there must be added to it, as well as to all the lower part of the face, a greater quantity of ultramarine, to indicate the using of the beard. The mouth is the greatest difficulty for all beginners, not so much for the colouring, as for the form and expression. They generally place it too far from the nose, in consequence of the serious and wearied expression frequently to be found in the countenance of the model while sitting. In endeavouring to remedy this evil, they raise the corners, and believe by this means that they produce a smile, which is never natural but when the eyes, nose, and all the muscles of the face partake of this expression. The upper lip ought always to be of a stronger tint, but of a less brilliant colour than the under one. They are, generally, both of a very lively colour, and modelled in young persons, in a determined manner, while in old men, the relaxation of their forms, and the loss of their original colour, scarcely allows them to be distinguished from the local tint of the flesh. The corners of the mouth are made with a mixture of carmine, lake, ultramarine, and raw sienna. The last shadow of the under lip is made with nearly the same tint, adding to it a little touch of bistre. Observe that the reflect of the chin is of a brighter and warmer tint than that of the top of the cheek, particularly where the bosom is uncovered. It ought, in ever-

other instance, without losing the tint of the flesh, to partake more or less of that of the drapery which surrounds it.

When beginning the hair, observe that its shade upon the flesh has always a warmer tint, with a bluish edge. There is also a greyish tint at the rise of the hair upon the forehead, which must be indicated, otherwise the flesh will appear too abruptly cut. It is the same with the eye-brows, which appear, at the extremity of the temple, of a pinkish colour, and must be blended with the flesh at the opposite extremity by a greyish tint. Many painters use too much lake at the extremity of the nose; it produces a disagreeable effect to the sight, and destroys the charm of the portrait. To avoid this, sketch this part lightly with the local tint which nature presents, and model it with tints more or less grey. In portraits of women, the middle tints on the side of the light, which are perceived upon the bosom and arms, are made with a slight mixture of ochre, ultramarine, and lake; on the shaded side add yellow ochre, sometimes red *precipité* and bistre, in particular where the back ground is deeply coloured. The local tint of the hands ought to be the same as that of the flesh; the nails are rather more violet; the ends of the fingers pink.

The shadow cast by the hand upon the flesh, is made with brown mixed with ultramarine and *precipité*. The cast shadow is always stronger than the shade of the fingers or the hand that occasions it, and must always be separated from it by a reflected light. Generally speaking, the reflected parts ought to have more strength than the middle tints, but less than the shades.

To adjust the drapery.

We shall now proceed to the accessor, as of a portrait: these consist of the drapery, the back-ground, and many objects which may be introduced and infinitely varied according to the subject represented. They should be subordinate in colour, light, and effect, to the head, which must, in preserving the same energy and the same truth, unceasingly attract the sight and observation.

The manner of adjusting the drapery contributes more, than is generally believed by portrait painters, to give animation and character, and even expression, to their figures. Raphael, the model of perfection in every style, has taught us that the draperies are intended to cover, but not to hide, the forms. The large folds ought always to be placed on the largest parts of the body. If the nature of the drapery requires small folds, give them but little relief, in order that they may yield in effect to those which indicate the principal parts. Denote the curved folds at the bending of the joints, and it should be the form underneath which determines those of the drapery. Place also larger folds upon the projecting parts, than upon the receding ones, and be careful never to indicate two folds of the same size and form beside each other.

All the great masters succeeded in expressing by the drapery, not only the exact form of their models at the moment taken, but even discovered, by their scientific execution, the position in which they were placed the instant before. In order to produce this effect, study it in nature; never begin to dress until the principal lines of it are drawn from the person sitting: afterwards it may be adjusted upon a lay figure, the immobility of which will allow the effect to be more easily represented. This machine, made use of by almost all painters, resembles a skeleton in its construction; it even expresses the movements, by the assistance of balls placed in the joints: it is stuffed with horse-hair, covered with knitting, and is

made in imitation of the interior forms of the human figure. After dressing it in the drapery intended to copy, place it exactly in the same situation and the same attitude as those of the model. Then, attentively examine if the folds it offers resemble those which were presented by nature. If this be not the case, remedy it as much as possible, by making this figure perform some movements of the body and arms, and then, (lightly with the finger) arranging the folds into which the drapery falls in the most natural manner, and following, as far as possible, the rules just given.

The execution of the draperies has great influence on the harmony of a portrait, not only from the colour and variety of tints, but also from the becoming arrangement of the folds, the distribution of the light, and the blending of the light with the shade. There are colours that agree together, others that are injurious to each other; in general, strong contrasts, produced by opposing colours, or bright lights and strong shades abruptly brought together, offend the sight, and are contrary to the laws of harmony. A portrait-painter, notwithstanding the very little latitude usually allowed him, ought, however, to endeavour to follow these laws as near as he possibly can, and for this purpose, avail himself of the advantage which he can obtain from the arrangement of the folds, the *chiaro oscuro*, and the expression of the reflected lights.

To execute the back ground.

In the composition of the back-ground, the opinion of the artist is usually of much importance in the mind of the person painted. The colours employed in this will offer many resources for giving effect to the head and drapery, and to correct the general aspect of them, when that is necessary. If the portrait require colour and relief, and the vigour of it is not increased, for fear of destroying the resemblance, then make a bright back-ground, of a grayish tint mixed with blue: this will contribute to bring it forward, and make it appear more animated. If, on the contrary, the head be of too high a colour, by the assistance of a warm and deep-coloured back-ground, an aspect may be given it more resembling that of nature. However simple may be the back-ground it is thought right to adopt, it must on no account be of an equal shade throughout, and it is highly essential, by the variety of the primitive tints and glazings by which they are covered, to produce some difference in the tints, particularly around the head. This will give space and uncertainty, detach the head, and give it roundness.

Primitive colours and their combinations.

We have confined ourselves to indicating 18 combinations of the principal colours of the flesh, and, in reality, we might confine ourselves to 4, for with black, blue, red, yellow, and reserving the lights upon the ivory, we might succeed in making all the mixtures necessary for miniature painting.

The history of the fine arts teaches that the eminent masters executed for a length of time with only red, blue, and yellow, which are the three primitive colours, black being only the abstraction from light, and white the light itself. A learned German, named Mayer, has calculated that with the three primitive colours, modified more or less with black and white, we might produce by their different combinations, eight hundred and ninety tints. We have, then, reason to believe that the Greeks, who have left us such beautiful master pieces in sculpture, had reached an equal degree of perfection in painting.

Discovery of new substances by modern painters

Modern painters have discovered in nature sub

stances which presented, ready prepared, the same mixture which the ancients were obliged to seek for upon their palettes, have increased their number of materials for painting, and have furnished artists with newer and speedier means of acquiring perfection in their art.

There have, however, been painters, who, since these discoveries, have thought they might dispense with making use of them. Santerre, a French artist, living at the commencement of the last century, was one of these. He voluntarily confined himself to the five colours used by the ancients. Notwithstanding this, his productions were remarked for their soft and pleasing colouring; the only substances he employed were ultramarine, massicot, red, brown, French white, and Polish black. This proves, that it is not the great variety of tints upon the palette which produces fine colouring, but the manner of employing them.

Manner of laying the body colours on the palette.

When the pupil is desirous of renewing the colours upon the palette, or of putting on fresh, remember, that ochres, raw sienna, brown, bistre, black, vermilion, and ultramarine, require to be ground again, and to have gum: habit can alone give a just idea of the degree necessary. Lake, carmine lake, and *precipité*, are generally sold with gum; experience will teach whether in sufficient quantity, but there is no harm in grinding them as much as possible.

In laying the body-colour on the palette, put a large quantity of each, and let there be only three or four at most on one side of the palette, in such a manner as to leave room for the mixtures. Grind them as much as possible, and add a moderate quantity of gum. We only make use of light white for miniature painting, the white of lead being subject to become black from the effect of the air. Put some of this white into two different places: one of these quantities, with much less gum, will serve to go a second time over the lights which are prepared with the other, in order to render them more brilliant. Some painters, who wish to give more solidity to the back ground and draperies in body-colours, put more gum in the first sketch; this precaution is unnecessary, when the ivory is properly prepared; but, in order to succeed in painting body colours, they must not have too much gum. When the pupil has finished, and has been able to express all that he was desirous of executing, with the assistance of glazings of a warm tint, he may make that grey and earthy aspect, which it so often presents, disappear.

Different substances used in miniature painting.

Miniature painting can be executed upon several kinds of white substances, such as marble, alabaster, and even egg-shell: artists have succeeded in preparing and softening the latter by means of humidity; they may then be easily spread upon a plate of metal, or a thick sheet of paste-board, after which they are susceptible, as well as ivory, of receiving the preparation already explained. The paper and Bristol paste-board, used for the aquarells, cannot be chosen too fine or too even; as they then require no other preparation than that of the agate-stone. Vellum, which must be carefully stretched upon paste-board, or a plate of metal, may be lightly pounced.

Ivory has generally been adopted in preference to any of these substances, because it is subject to fewer inconveniences, and in its local tint comes nearer to that of the flesh itself; and because it is capable of receiving a higher finish, and of being executed upon with greater vigour, and, consequently, produces works of longer duration. It ought to be chosen extremely white, without apparent veins, very even, and cut in very thin sheets;

because, in proportion to its thickness, its opacity will give it a yellow tint, when otherwise, if it be transparent, the whiteness of the paper or paste-board it is placed upon, will penetrate and increase that which is natural to it.

Choice of brushes.

It is extremely important to know how to make a judicious choice of pencils: those for the back ground ought to be square at the end, short and thick; they must be dipped in water, and then be tried upon paper to see if they remain united, and if there be not one hair longer than the others. The pencils of squirrel's hair, made for sketching, ought not to be too long, their points should be round and firm. The sable pencils must be full of hair; the colour will not then dry so quickly, and in consequence render the touch larger and softer; the points should be firm, supple, and elastic. In order to be assured of this, wet them, and turn them in every direction upon the finger, or upon paper: if they make but one point, it may then be concluded that they are good; if, on the contrary, they do not unite well, or that some hairs are longer than others, in that case they are good for nothing. The pupil may, however, still make use of a pencil too pointed, (provided the hair remains united) by cutting them with scissors, but be very careful not to do it too much. A surer method of making a proper point is by wetting it, and passing it rapidly through the flame of a wax taper.

Most miniature painters have a habit of passing their pencils between the lips while painting, in order to unite the hair and make a good point; if there be too much water, they, by this means, draw it from the pencils, and leave only sufficient to enable them to employ the colour with softness. There is no fear of this being injurious, for all colours used in miniature painting, when prepared (except the orpiment, which is a poison), have no bad qualities, or disagreeable taste. This last mentioned dangerous colour does not make a part of the flesh palette, therefore it will be better to employ this method for the purpose of making the work even, and prevent its being too much loaded with colour. In painting with body colour, gather only the hair of the pencil, and if there be too much colour, discharge it upon paper, or upon the palette itself. In short, it will only be after having bought both bad and good pencils, that the pupil will be able to discover those most favourable to his own particular manner.

TO PAINT ON VELVET.

Materials required.

Best white cotton velvet, or velveteen. Box of water colours. *Assiette rouge*, or saucer of pink dye. Towne's alumina. Velvet scrubs. Fitch pencils of different sizes. Small saucers to contain the diluted colours.

Subjects for the same.

Flowers, as the rose, demand peculiar attention; likewise fine ripe fruits, large and beautiful shells, and the charming tints of the feathered tribe, &c.

Animals, especially the lion, tiger, leopard, &c. may be imitated with great fidelity. In landscapes choose from artist scenery, without attending to the minuteness of figures.

In the selection of subjects, ever prefer those that admit of the broadest light and shade; attempt first the most simple, as a flower or two: the facility with which they may be completed will prepare and encourage for greater works.

Appropriate colours.

Reds.—Lake, carmine, vermilion, light red, and *assiette rouge*.

Blues.—Prussian, indigo, Antwerp, verditer.

Yellows.—Gamboge, yellow and Roman ochre. Terra de sienna, burnt and unburnt.—Umber, do. do.—Vandyke brown.—Bistre.—Lamp-black.—Indian ink.

Compound colours.

Neutral tint, compounded of lake, indigo, and lamp-black.

Green, compounded of Prussian blue and gamboge in various shades, or with raw terra de sienna, or with burnt terra de sienna.

Purple, of Prussian blue, or indigo, with lake or carmine.

Orange, of gamboge with carmine, Roman ochre with vermilion, yellow ochre with red lead, the 2 siennas with light red.

Brown, of umber, lake and lamp-black, different shades, (a deep shade) of lake or carmine, with lamp-black or Indian ink.

Directions to paint on velvet.

The only preparation velvet requires is, the making it perfectly smooth by passing over the back of it a warm iron.

Fitch pencils should be cut almost to a point, in the same manner as the velvet scrubs. Except for very large pieces, the former are preferable to the latter, being sufficiently strong to force the colour into the velvet, without injuring the foil.

The subject being chosen, it will be requisite for those who are not proficient, to trace in the same by attaching it to the velvet, and holding both against a window, making a neat and faint outline with a black lead pencil; but as velvet does not admit the same correction as paper, great care must be taken at first to obtain a correct outline, by tracing the subject with any smooth round point; the impression thus will also be left on the velvet.

Dilute the colours with alumini, except the pink dye, carmine, and lake; with those use lemon juice, particularly the pink dye, which is preferable to any other colour for the red rose.

In diluting the colours make them of a creamy consistence; in the same manner prepare in saucers the requisite compounds from the primitive colours.

The *assiette rouge* is an exception to this direction. With a fitch and lemon juice wash some of it from the saucer into smaller ones, in shades from the faintest tinge to the deepest hue of the rose.

Lay in the drawing with the faintest colouring. By this means the design will be seen at one view, and so correct any little inaccuracy by the subsequent shades. Observe in this stage to rub the colour well into the velvet with the scrubs or large fitcher, then let the work dry, and if the velvet is not well saturated with the colour, repeat the operation, but by no means in this stage attempt a great depth of colouring.

Proceed with the shadows, lay them with a fitch forming the flowers, or any other subject, as accurately as possible, softening off the edges of the shadows when necessary, according to the size of the design, either with a scrub or fitch, before the work gets too dry.

Before proceeding any further, the drawing should be well examined; the shadows deepened and the light heightened as they may require; correct the whole, and add the finishing tints; then veil the leaves.

For large flowers, especially the rose, damp the back of the velvet moderately to assist the colouring through; wherever there is a large surface to be covered, this mode will be found advantageous.

Towards the extremities of the design and forming any part of the outline, do not let the fitch be

too full of colour, but rather dryer than the other parts; attention to this point will preserve the drawing perfectly neat and correct.

Be careful that the scrubs and fitches be kept perfectly clean, otherwise they will injure the brilliancy of the drawing, a fault it will be in some cases impossible to correct on velvet.

Have always ready some clean fitches to take off any super-abundance of colour, also for blending the colour while wet.

To paint on silks, satins, &c.

When the outline is made, lay on a wash of isinglass with care, to take away the glare of the satin, otherwise the colours will not work freely. Melt the isinglass thin in very clear water, over the fire, otherwise it will discolour the satin, and spoil the colours.

The lights are to be made by a small tincture of the colour of the intended flower, mixed with the flake white, so as just to make a degree from the colour of the satin; if white, or of any other colour, to be mixed proportionably to the colour of the flower. If a blue flower, use a very small quantity of bice or verditer with the white, using less of it as the shades grow darker; and in the most dark, use indigo alone, it being by that time rendered opaque enough; but take care not to lay the colours on too thick, otherwise they will crack. A little white sugar-candy will be found necessary, when mixed with the gum water, as a preventive to cracking. If a flower happens to be of so deep a colour as not to admit of any pure white in the lightest of the parts, a sort of priming of white should be laid on; after which, when dry, begin with the ground-colour of the flower, and proceed gradually with the shades, with any selected examples, peculiarly chosen from nature, for that purpose.

LITHOGRAPHY.

To write and engrave upon stone.

The stones should be of a calcareous nature, pure, hard, and of a fine grain. They must imbibe both moisture and grease with equal avidity. The chalk is a composition of grease, wax, shell-lac, soap, and black. The lithographic ink is composed of the same materials, but rather softer.

The stone must be rubbed down with fine sand, to a perfect level, after which it is ready to receive the drawing: a weak solution of nitric acid should be thrown over the stone. This operation will slightly corrode its surface, and dispose it to imbibe moisture, with more facility. While the stone is still wet, a cylinder of about three inches in diameter, and covered with common printer's ink, should be rolled over the whole surface of the stone. While the wet part refuses to take the ink, the chalk, being greasy, will take a portion of it from the roller. The stone is then ready for printing.

The press consists of a box drawn by a wheel, under a wooden scraper, pressing on it with great power. After the first impression, the stone must be wetted afresh, again rolled over with the cylinder, drawn under the scraper, and so on.

The same process is employed for ink drawings, except that the solution of aqua-fortis must be stronger, and the printing ink stiffer.

Imitations of wood cuts are produced by covering the stone with lithographic ink, and scraping out the intended lights. As the finer touches may be added with a hair pencil, prints far superior to wood cuts may be obtained, but the chief advantage of wood cuts, that of printing them at the same time with the text of the book, is lost

Engraving upon stone is performed by polishing the stone, and covering it with a thin coating of gum and black.

The part intended for the drawing must be scraped out, and when finished, of course, it appears white, instead of black. The thicker lines, as in copper, must be cut deeper, and when the whole is finished, the stone should be rubbed with linseed oil, which not being able to penetrate the coating of gum, will only touch the stone, where it is scraped away.

Laurent's new method of drawing in stone.

Take the outline of the original design upon transparent paper, by tracing all the lines of the original with a dry point; the outline is then glued by its edges on a board, and there is spread over it, with a piece of fine linen, a tolerably hard paste, formed of lithographic ink, dissolved in essence of turpentine. The outline is then rubbed hard with a piece of clean linen, until the linen ceases to have a black tint. The outline is then transferred to the stone by means of the press, placing in a vertical paper press the stone and the outline in contact, laying upon the latter five and twenty sheets of paper, wetted in water with some solution of calcined muriate of lime. Upon these last sheets are placed large plates of paper, about an inch thick, to prevent injury from a thick and straight plank, which is to be laid over them. Pressure is now applied for one hour, when the outline will be found adhering to the stone. The paper is to be removed by hot water and the design will be left on the stone, which is now washed with cold water till no trace of the paper remains.

Thenard and Blainville's lithographic ink.

Soap one-fourth; mutton suet one-half; yellow wax one part; mastic in tears one-half, and as much lamp black as necessary.

Three different methods of printing from stone.

In the chemical printing office at Vienna, three different methods are employed, but that termed in relief, is most frequently used. This is the general mode of printing music.

The second method is the sunk, which is preferred for prints.

The third method is the flat, that is, neither raised nor sunk. This is useful for imitating drawings, particularly where the impressor is intended to resemble crayons. For printing and engraving in this method, a block of marble is employed, or any other calcareous stone that is easily corroded, and will take a good polish. It should be two inches and a half thick, and of a size proportioned to the purpose for which it is intended. A close texture is considered as advantageous. When the stone is well polished and dry, the first step is to trace the drawing, notes, or letters to be printed with a pencil; the design is not very conspicuous, but it is rendered so by passing over the strokes of the pencil a particular ink, of which a great secret is made. This ink is made of a solution of lac in potash, coloured with the soot from burning wax, and appears to be the most suitable black for the purpose. When the design has been gone over with this ink, it is left to dry about two hours. After it is dry, nitric acid, more or less diluted, according to the degree of relief desired, is poured on the stone, which corrodes every part of it, except when defended by the resinous ink. The block being washed with water, ink, similar to that commonly used for printing, is distributed over it by printer's balls; a sheet of paper disposed on a frame is laid on it, and this is pressed down by means of a copper roller or copper press.

The sunk or chalk method, differs from that

termed relief, only in having stone much more corroded by the nitric acid. In the flat method, less nitric acid is used. It is not to be supposed that the surface is quite plain in this way, but the lines are very little raised so that they can scarcely be perceived to stand above the ground, but by the finger.

Process for printing designs with porcelain plates.

Lithography offers to draughtsmen the means of multiplying original designs at pleasure; but it carries with it great difficulties for the impression. If the stones are defective, if the workman is not clever and has not had long experience, the designs are speedily impaired. It is then generally to be wished, that lithography might be rendered more simple, that the traits may not grow larger, and that it may be easy to clean the parts of the stone not occupied by the drawing. M. Langlois, porcelain manufacturer at Bayeux, has discovered a peculiar composition which gives him the method of tracing with the pencil, and of fixing by a second dressing, designs on the porcelain plates covered with enamel, and of rendering the traits sufficiently rough to retain the ink in the impression, whilst the enamel is washed that surrounds them. By this method proofs may be multiplied to infinity, without impairing the designs, and traits extremely sharp, fine grains, and even smooth tints may be obtained.

To apply lithography to wood engraving.

The stone should be covered with a fat varnish, which may easily be removed with an engraver's point. Then let the stone be hollowed out or *bit*, as copper is done, with aqua fortis, so as to produce, however, a contrary effect, for the traces of the design, instead of being hollow, are here in relief. The traces should be afterwards worked up and repaired, and the hollow part dug still deeper, so as to be out of the reach of the printer's ball. In this state, the stone will resemble an engraving on wood, and may, in case of necessity, answer the same purpose, but it would not have the same solidity. It may be used, however, as a matrix for casting metal plates, presenting the adverse of the impression, and with the relief being now hollow, may themselves serve to cast new matrixes, in every respect similar to the stone. By this means, an endless number of impressions may be taken, because the materials themselves may be multiplied.

The invention is of advantage, not only for vignettes and figures to be inserted in the text, but also for imitating exactly Turkish or Chinese characters, &c. It may also be applied to printing of paper.

To make lithographic pencils.

Mix the following ingredients:

Soap 3 ounces, tallow 2 ounces, wax 1 ounce.

When melted smooth, add a sufficient quantity of lamp black, and pour it into moulds.

To take impressions on paper from designs made in stone.

The stone should be close grained, and the drawing or writing should be made with a pen dipped in ink, formed of a solution of lac, in leys of pure soda, to which some soap and lamp black should be added, for colouring. Leave it to harden for a few days; then take impressions in the following manner: Dip the surface in water, then dab it with printer's ink and printer's balls. The ink will stick to the design and not to the stone, and the impressions may be taken with wet paper, by a rolling or screw press, in the ordinary way. Several hundred copies may be taken from the same design, in this simple manner.

Cheap substitute for lithographic stone.

Paste-board, or card paper, covered with an an-

gillio-calcareous mixture, has been employed with complete success, and effects a great saving. The material is to be reduced to a powder, and laid on wet; it sets, of course, immediately, and may be applied to a more substantial article than paper, and upon a more extensive scale than the inventor has yet carried it to. This coating receives the ink or crayon in the same way that the stone does, and furnishes impressions precisely in the same manner.

TO PAINT AND STAIN GLASS AND PORCELAIN.

To paint upon glass is an art which has generally appeared difficult; yet there is no representation more elegant than that of a mezzotinto painted in this manner, for it gives all the softness that can be desired in a picture, and is easy to work, as there are no outlines to draw, nor any shades to make.

The prints are those done in mezzotinto: for their shades being rubbed down on the glass, the several lines, which represent the shady part of any common print, are by this means blended together, and appear as soft and united as in any drawing of Indian ink.

Provide such mezzotintos as are wanted; cut off the margin; then get a piece of fine crown glass, the size of the print, and as flat and free from knots and scratches as possible; clean the glass, and lay some Venice-turpentine, quite thin and smooth, on one side, with a brush of hog's hair. Lay the print flat in water, and let it remain on the surface till it sinks, it is then enough; take it carefully out, and dab it between some papers, that no water may be seen, yet so as to be damp.

Next lay the damp print with its face uppermost upon a flat table; then hold the glass over it, without touching the turpentine, till it is exactly even with the print, let it fall gently on it. Press the glass down carefully with the fingers in several parts, so that the turpentine may stick to the print; after which take it up, then holding the glass towards you, press the prints with the fingers, from the centre towards the edges, till no blisters remain.

When this is done, wet the back of the paint with a sponge, till the paper will rub off with the fingers; then rub it gently, and the white paper will roll off, leaving the impression only upon the glass; then let it dry, and, with a camel's hair pencil, dipped in oil of turpentine, wet it all over, and it will be perfectly transparent and fit for painting

Improved method.

The first thing to be done, in order to paint, or stain glass in the modern way, is to design, and even colour the whole subject on paper. Then choose such pieces of glass as are clear, even, and smooth, and proper to receive the several parts. Proceed to distribute the design itself, or the paper it is drawn on, into pieces suitable to those of the glass; always taking care that the glasses may join in the contours of the figures, and the folds of the draperies; that the carnations and other finer parts may not be impaired by the lead with which the pieces are to be joined together. The distribution being made, mark all the glasses, as well as papers, that they may be known again: which done, apply every part of the design upon the glass intended for it; and copy or transfer the design upon this glass with the black colour diluted in gum-water, by tracing and following all the lines and strokes that appear through the glass, with the point of a pencil.

When these strokes are well dried, which will

be in about two days; (the work being only in black and white,) give it a slight wash over with urine, gum-arabic, and a little black; and repeat this several times, according as the shades are desired to be heightened, with this precaution, never to apply a new wash till the former is sufficiently dried. This done, the lights and risings are given by rubbing off the colour in the respective places with a wooden point, or by the handle of the pencil.

The colours are used with gum-water, the same as in painting in miniature, taking care to apply them lightly, for fear of erasing the outlines of the design; or even, for the greater security, to apply them on the other side; especially yellow, which is very pernicious to the other colours, by blending therewith. And here too, as in pieces of black and white, particular regard must always be had not to lay colour on colour, till such time as the former is well dried.

When the painting of all the pieces is finished, they are carried to the furnace to anneal, or to bake the colours.

Colours proper to paint with upon glass.

The several sorts of colours, ground in oil for this purpose, may be had at all the capital colour shops, &c.

Whites.—Flake white, podium.

Blacks.—Lamp-black, ivory-black.

Browns.—Spanish brown, umber, spruce ochre, Dutch pink, orpiment.

Blues.—Blue bice, Prussian blue.

Reds.—Rose pink, vermilion, red lead, Indian red, lake cinnabar.

Yellows.—English pink, masticot, English ochre, Saunders blue, smalt.

Greens.—Verdigris, terra vert, verditer.

The ultramarine for blue, and the carmine for red, are rather to be bought in powders, as in that state they are less apt to dry; and as the least tint of these will give the picture a cast, mix up what is wanted for present use with a drop or two of nut oil upon the pallet with the pallet-knife.

To get the colour out, prick a hole at the bottom of each bladder, and press it till there is enough upon the pallet for use.

Then lay a sheet of white paper on the table, and taking the picture in the left hand, with the turpentine side next you, hold it sloping, (the bottom resting on the white paper), and all outlines and tints of the prints will be seen on the glass; and nothing remains but to lay on the colours proper for the different parts, as follow:—

To use the colours.

As the lights and shades of the picture open, lay the lighter colours first on the lighter parts of the print, and the darker over the shaded parts; and having laid on the brighter colours, it is not material if the darker sorts are laid a little over them; for the first colour will hide those laid on afterwards. For example:—

Reds.—Lay on the first red lead, and shade with lake or carmine.

Yellows.—The lightest yellow may be laid on first, and shaded with Dutch pink.

Blues.—Blue bice, or ultramarine, used for the lights, may be shaded with indigo.

Greens.—Lay on verdigris first, and then a mixture of that and Dutch pink. This green may be lightened by an addition of Dutch pink.

When any of these are too strong, they may be lightened, by mixing white with them upon the pallet; or darken them as much as required by mixing them with a deeper shade of the same colour.

The colours must not be laid on too thick; but if troublesome, thin them before using them, with a little turpentine oil.

Take care to have a pencil for each colour, and never use that which has been used for green with any other colour, without first washing it well with turpentine oil, as that colour is apt to appear predominant when the colours are dry.

Wash all the pencils, after using, in turpentine oil.

The glass, when painted, must stand three or four days free from dust, before it is framed.

To draw on glass.

Grind lamp-black with gum water and some common salt. With a pen or hair pencil, draw the design on the glass, and afterwards shade and paint it with any of the following compositions.

Colour for grounds on glass.

Take iron filings and Dutch yellow beads, equal parts. If a little red cast is wanted, add a little copper filings. With a steel muller grind these together, on a thick and strong copper plate, or on porphyry. Then add a little gum arabic, borax, common salt, and clear water. Mix these with a little fluid, and put the composition in a phial for use.

When it is to be used there is nothing to do but, with a hair pencil, to lay it quite flat on the design drawn the day before; and, having left this to dry also for another day, with the quill of a turkey, the nib unsplit, heighten the lights in the same manner as with crayons on blue paper. Whenever there are more coats of the above composition put one upon another, the shade will naturally be stronger; and, when this is finished, lay the colours for garments and complexions.

To prepare lake for glass.

Grind the lake with water impregnated with gum and salt: then make use of it with the brush. The shading is operated by laying a double, treble, or more coats of the colour, where it is wanted darker.

Blue purple for the same.—Make a compound of lake and indigo, ground together with gum and salt water; and use it as directed in the preceding article.

Green.—Mix with a proportionable quantity of gamboge, ground together as above.

Yellow.—Grind gamboge with salt water only.

White.—Heighten much the white parts with a pen.

To transfer engravings on glass.

Metallic colours prepared and mixed with fat oil are applied to the stamp on the engraved brass. Wipe with the hand in the manner of the printers of coloured plates; take a proof on a sheet of silver paper, which is immediately transferred on the tablet of glass destined to be painted, being careful to turn the coloured side against the glass; it adheres to it, and as soon as the copy is quite dry, take off the superfluous paper by washing it with a sponge; there will remain only the colour transferred to the glass; it is fixed by passing the glass through the oven.

The basis of all the colours employed in painting on glass are oxidated metallic substances.

In painting on glass it is necessary that the matter should be very transparent.

To prepare metallic calces, and precipitates of gold.

A solution of gold in aqua-regia, which is evaporated to dryness, leaves a calx of gold, which is used for glass, enamel, and porcelain gilding; or by precipitating the solution with green vitriol dissolved in water, with copper, or perhaps all the metals a similar calx is produced. This calx is mixed with some essential oil, as oil of spike, and calcined borax, and the whole made to adhere to the surface of the glass, by a solution of gum ara-

bic. It is then applied with a fine pencil, and burnt in under a muffle.

To prepare oxide of cobalt.

When regulus of cobalt is exposed to a moderate fire in the open air, it calcines, and is reduced to a blackish powder.

This calx vitrifies with vitrifiable matters, and forms beautiful blue glasses. Cobalt is, at present, the only substance known which has the property of furnishing a very fine blue, that is not changed by the most intense heat.

To prepare zaffre.

Zaffre is the oxide of cobalt, for painting pottery ware and porcelain of a blue colour. Break the cobalt with hammers into pieces about the size of a hen's egg; and the stony involucrum, with such other heterogeneous matters as are distinguishable, separate as much as possible. Pound the chosen mineral in stamping-mills, and sift it through brass wire sieves. Wash off the lighter parts by water, and afterwards put it into a large flat-bottomed arched furnace, resembling a baking oven, where the flame of the wood reverberates upon the ore; which stir occasionally, and turn with long-handled iron hooks, or rakes; and the process is to be continued till its fumes cease. The oven or furnace terminates by a long horizontal gallery, which serves for a chimney; in which the arsenic, naturally mixed with the ore, sublimes. If the ore contains a little bismuth, as this semi-metal is very fusible, collect it at the bottom of the furnace. The cobalt remains in the state of a dark grey oxide and is called *zaffre*. This operation is continued four, or even nine hours, according to the quality of the ore. The roasted ore being taken out from the furnace, such parts as are concentered into lumps, pound and sift afresh. Zaffre, in commerce, is never pure, being mixed with two or rather three parts of powdered flints. A proper quantity of the best sort of these, after being ignited in a furnace, are to be thrown into water, to render them friable, and more easily reduced to powder; which, being sifted, is mixed with the zaffre, according to the before-mentioned dose; and the mixture is put into casks, after being moistened with water. This oxide, fused with three parts of sand, and one of potass, forms a blue glass which, when pounded, sifted, and ground in mills, (included in large casks), forms *emalt*.

The blue of zaffre is the most solid and fixed of all the colours employed in vitrification. It suffers no change from the most violent fire. It is successfully employed to give shades of blue to enamels, and to crystal glasses made in imitation of opaque and transparent precious stones, as the lapis lazuli, the turquoise, the sapphire and others.

Purple precipitate of Cassius.

Dissolve some pure gold in nitro-muriatic acid, add either acid, or metal, until saturation takes place. Now dissolve some pure tin in the same kind of acid; observe the same point of saturation as with the gold; and pour it into the solution of gold. A purple powder will be precipitated, which must be collected and washed in distilled water.

This beautiful purple colour, as before mentioned, is extremely useful to enamellers, and to glass stainers.

When brought into fusion with a clear transparent glass, it tinges it of a purple, red, or violet colour. Hence the method of making false rubies and garnets.

To paint coloured drawings on glass.

This art is exercised two ways. 1. Plates of stained glass are cut into the shape of figures, and joined by leaden outlines. On these plates, a

shading is afterwards traced by the painter, which gives features to the face, and folds to the drapery. 2. Vitrifiable colours are attached to plates of white glass, which are afterwards placed in the oven, and thus converted into a transparent enamelling. The first sort is cheaper, but the shading wears off, by the insensible corrosion of the atmosphere. The second sort defies every accident except fracture, but the colour of the figures suffers in the oven. For small objects, the first sort, and for large objects, the second, as far as art is concerned, seems best adapted.

To paint or stain glass black.

The colours used in painting or staining glass are very different from those used in painting either in water or oil colours.

For black, take scales of iron, 1 oz. scales of copper, 1 oz. jet, half oz. Reduce them to powder, and mix them.

To paint or stain glass blue.

Take fine white sand, twelve ounces, zaffre and minium, each three ounces; reduce them to a fine powder in a bell metal mortar, then put the powder into a very strong crucible, cover it and lute it well, and, being dry, calcine it over a quick fire for an hour; take out the matter and pound it: then to sixteen ounces of this powder, add fourteen of nitre powder; mix them well, and put them into the crucible again: cover and lute it, and calcine it for two hours on a very strong fire.

To paint glass carnation.

Take red chalk, 8 oz. iron scales, and litharge of silver, each 2 oz. gum arabic, half oz. Dissolve in water; grind altogether for half an hour till stiff, then put the compound in a glass, and stir it well, and let it stand for 14 days.

Green.—Take red lead, 1 lb. scales of copper, 1 lb. and flint, 5 lbs. Divide them into three parts, and add to them as much nitrate of potass; put them into a crucible, and melt them by a strong fire; and when the mass is cold, powder it, and grind it on a slab of porphyry.

Gold colour.—Take silver, 1 oz. antimony, half oz. Melt them in a crucible, then pound the mass to powder, and grind it on a copper plate; add to it, yellow ochre, or brick-dust calcined again, 15 ounces, and grind them well together with water.

Purple.—Take minium, 1 lb. brown stone, 1 lb. white flint, 5 lbs. Divide them into three parts, and add to them as much nitrate of potass as one of the parts; calcine, melt, and grind the compound.

Red.—Take jet, 4 oz. litharge of silver, 2 oz. red chalk, 1 oz. Powder them fine, and mix them.

White.—Take jet, 2 parts, white flint, ground on a glass very fine, 1 part. Mix them.

Yellow.—Take Spanish brown, 10 parts, silver-leaf, 1 part, antimony, half part. Put all into a crucible, and calcine them well.

TO COLOUR PAPER HANGINGS.

There are three methods of effecting this. The first by printing the colours; the second by using the stencil; and the third by laying them on with a pencil, as in other kinds of painting.

Printing the colours.

When the colours are laid on, the impression is made by wooden prints, which are cut in such a manner that the figure to be expressed is made to project from the surface, by cutting away all the other part, and this being charged with the colours properly tempered (by letting it gently down on the block on which the colour is previously spread,) conveys it to the ground of the paper, on which it is made to fall forcibly by means of its weight, and by the effort of the arm of the person who uses the

print. There must be as many separate prints as there are colours to be printed.

Stencilling.

The manner of *stencilling* the colours is this: The figure, which all the parts of any particular colour make in the design to be painted, is to be cut out in a piece of tinned iron, thin leather, or oil-cloth; these pieces are called stencils; and being laid flat on the sheets of paper to be printed, spread on a table or floor, are to be rubbed over with the colour, properly tempered, by means of a large brush. The colour passing over the whole, is consequently spread on those parts of the paper where the tin, cloth, or leather is cut away, and give the same effect as if laid on by a print. This is, nevertheless, only practicable in parts where there are only detached masses or spots of colours; for where there are small continued lines, or parts that run one into another, it is difficult to preserve the connexion or continuity of the parts of the cloth, or to keep the smaller corners close down to the paper therefore in such cases prints are preferable.

Pencilling.

Pencilling is only used in the case of nicer work, such as the better imitations of India paper. It is performed in the same manner as other paintings in water or varnish. It is sometimes used only to fill the outlines already formed by printing, where the price of the colour, or the exactness of the manner in which it is required to be laid on, render the stencilling, or printing, less proper; at other times, it is used for forming or delineating some parts of the design, where a spirit of freedom and variety, not to be had in printed outlines, are desirable in the work.

To make flock paper hangings.

The paper designed for receiving the flock, is first prepared with a varnish ground with some proper colour, or by that of the paper itself. It is frequently practised to print some Mosaic, or other small running figure in colours, on the ground, before the flock be laid on; and it may be done with any pigment of the colour desired, tempered with varnish, and laid on by a print cut correspondently to that end. The method of laying on the flock is this: a wooden print being cut, as above described, for laying on the colour in such a manner that the part of the design which is intended for the flock may project beyond the rest of the surface, the varnish is put on a block covered with leather, or oil-cloth, and the print is to be used also in the same manner, to lay the varnish on all the parts where the flock is to be fixed.

The sheet thus prepared by the varnished impression, is then to be removed to another block, or table, and to be strewed over with flock, which is afterwards to be gently compressed by a board, or some other flat body, to make the varnish take the better hold of it: and then the sheet is to be hung on a frame till the varnish be perfectly dry; at which time the superfluous parts of flock are to be brushed off by a soft camel's hair brush, and the proper flock will be found to adhere in a very strong manner. The method of preparing the flock is by cutting woollen rags or pieces of cloth, with the hand, by means of a large bill or chopping knife; or by means of a machine worked by a horse-mill.

TO COLOUR MARBLE.

This is a nice art, and, in order to succeed in it, the pieces of marble on which the experiments are tried, must be well polished, and free from the least spot or vein. The harder the marble is, the better it will bear the heat necessary in the opera-

tion; therefore alabaster, and the common soft white marble, are very improper for performing these operations upon.

Application of heat.

Heat is always necessary for opening the pores of marble, so as to render it fit to receive the colours; but the marble must never be made red-hot; for then the texture of it is injured, and the colours are burnt, and lose their beauty. Too small a degree of heat is as bad as too great; for, in this case, though the marble receives the colour, it will not be fixed in it, nor strike deep enough. The proper degree is that which, without making the marble red, will make the liquor boil upon its surface.

Menstruums to strike in the colours.

These must be varied according to the nature of the colour to be used. A lixivium made with horse's or dog's urine, with four parts of quick lime, and one of pot-ashes, is excellent for some colours; common ley of wood-ashes is very good for others; for some, spirit of wine is best; and lastly, for others, oily liquors, or common white wine.

Colours.

The colours which have been found to succeed best with the peculiar menstruums are these: stone-blue dissolved in six times the quantity of spirit of wine, or of the vinous lixivium, and litmus dissolved in common ley of wood-ashes. An extract of saffron, and that colour made of buckthorn berries, and called sap-green, both succeed well when dissolved in wine and quicklime. Vermilion, and a very fine powder of cochineal, also succeed very well in the same liquors. Dragon's blood succeeds in spirit of wine, as does also a tincture of logwood in the same spirit. Alkanet-root gives a fine colour; but the only menstruum to be used with it is the oil of turpentine.

Dry and unmixed colours.

Besides these mixtures, there are other colours which must be laid on dry and unmixed: viz. dragon's blood of the finest kind, for a *red*; gamboge for a *yellow*; green wax, for a *green*; common brimstone, pitch, and turpentine, for a brown colour. The marble for these experiments must be made considerably hot, and then the colours are to be rubbed on dry in the lump.

To give a fine gold colour.

Take crude sal ammoniac, white vitriol, and verdigris, of each equal quantities. Mix the whole thoroughly in fine powder.

To stain marble red or yellow.

The staining of marble to all degrees of red or yellow, by solutions of dragon's blood or gamboge, may be done by reducing these gums to powder, and grinding them with the spirit of wine in a glass mortar. But, for smaller attempts, no method is so good as the mixing a little of either of

those powders with spirit of wine in a silver spoon, and holding it over burning charcoal. By this means a fine tincture will be extracted: and with a pencil dipped in this, the finest traces may be made on the marble while cold; which, on the heating of it afterwards, either on sand, or in a baker's oven, will all sink very deep, and remain perfectly distinct on the stone. It is very easy to make the ground colour of the marble red or yellow by this mode, and leave white veins in it. This is to be done by covering the places where the whiteness is to remain with some white paint, or even with two or three doubles only of paper; either of which will prevent the colour from penetrating.

To give a blue colour.

Dissolve turnsole in lixivium, in lime and urine, or in the volatile spirit of urine; but a better blue, and used in an easier manner, is furnished by the Canary turnsole. This is only to be dissolved in water, and drawn on the place with a pencil: it penetrates very deeply into the marble; and the colour may be increased, by drawing the pencil wetted afresh several times over the same lines. This colour is subject to spread and diffuse itself irregularly; but it may be kept in regular bounds, by circumscribing its lines with beds of wax, or any such substance. It should always be laid on cold, and no heat given afterwards to the marble.

To prepare brimstone in imitation of marble.

Provide a flat and smooth piece of marble; or this make a border or wall, to encompass either a square or oval table, which may be done either with wax or clay. Then having several sorts of colours, as white lead, vermilion, lake, orpiment masticot, smalt, Prussian blue, &c. melt on a slow fire some brimstone in several glazed pipkins; put one particular sort of colour into each, and stir it well together; then having before oiled the marble all over within the wall with one colour, quickly drop spots upon it of larger and less size; after this, take another colour and do as before, and so on till the stone is covered with spots of all the colours designed to be used. When this is done, consider next what colour the mass or ground of the table is to be: if of a grey colour, then take fine sifted ashes, and mix it up with melted brimstone; or if red, with English red ochre; if white, with white lead; if black, with lamp or ivory black. The brimstone for the ground must be pretty hot, that the coloured drops on the stone may unite and incorporate with it. When the ground is poured even all over, next, if necessary, put a thin wainscot board upon it: this must be done while the brimstone is hot, making also the board hot, which ought to be thoroughly dry, in order to cause the brimstone to stick better to it. When the whole is cold, take it up, and polish it with a cloth and oil, and it will look very beautiful.

ENAMELLING.

The art of enamelling consists in the application of a smooth coating of vitrified matter to a bright polished metallic surface. It is, therefore, a kind of varnish made of glass, and melted upon the substance to which it is applied, affording a fine uniform ground for an infinite variety of ornaments which are also fixed on by heat.

The only metals that are enamelled are gold and copper; and with the latter the opaque enamels only are used. Where the enamel is transparent and coloured, the metal chosen should not only have its surface unalterable when fully red-hot, but also be in no degree chemically altered by the close contact of melted glass, containing an abun-

dance of some kind of metallic oxide. This is the chief reason why coloured enamelling on silver is impracticable, though the brilliancy of its surface is not impaired by mere heat; for if an enamel, made yellow by oxide of lead or antimony, be laid on the surface of bright silver, and be kept melted on it for a certain time, the silver and the enamel act on each other so powerfully, that the colour soon changes from a yellow to an orange, and lastly to a dirty olive. Copper is equally altered by the coloured enamels, so that gold is the only metal which can bear the long contact of the coloured glass at a full red heat without being altered by them.

To enamel dial plates.

A piece of thin sheet copper, hammered to the requisite convexity, is first accurately cut out, a hole drilled in the middle for the axis of the hands, and both the surfaces made perfectly bright with a brush. A small rim is then made round the circumference, with a thin brass band rising a little above the level, and a similar rim round the margin of the central hole. The use of these is to confine the enamel when in fusion, and to keep the edges of the plate quite neat and even. The substance of the enamel is a fine white opaque glass; this is bought in lump by the enamellers, and is first broken down with a hammer, then ground to a powder sufficiently fine, with some water, in an agate mortar; the superfluous water being then poured off, the pulverized enamel remains of about the consistence of wetted sand, and is spread very evenly over the surface of the copperplate. In most enamellings, and especially on this, it is necessary also to counter-enamel the under concave surface of the copperplate, to prevent its being drawn out of its true shape by the unequal shrinking of the metal and enamel, on cooling. For this kind of work, the counter-enamel is only about half the thickness on the concave, as on the convex side. For flat plates, the thickness is the same on both sides.

The plate, covered with the moist enamel powder, is warmed and thoroughly dried, then gently set upon a thin earthen ring, that supports it only by touching the outer rim, and put gradually into the red hot muffle of the enameller's furnace. This furnace is constructed somewhat like the assay-furnace, but the upper part alone of the muffle is much heated, and some peculiarities are observed in the construction, to enable the artist to govern the fire more accurately.

The precise degree of heat to be given here, as in all enamelling, is that at which the particles of the enamel run together into an uniform pasty consistence, and extend themselves evenly, showing a fine polished face; carefully avoiding, on the other hand, so great a heat as would endanger the melting of the thin metallic plate. When the enamel is thus seen to *sweat down*, as it were, to an uniform glossy glazing, the piece is gradually withdrawn and cooled, otherwise it would fly by the action of the cold air.

A second coating of enamel is then laid on and fired as before; but this time, the finest powder of enamel is taken, or that which remains suspended in the washings. It is then ready to receive the figures and division marks, which are made of a black enamel, ground in an agate mortar, to a most impalpable powder, worked up, on a pallet, with oil of lavender, and laid on with an extremely fine hair brush. The plate is then stoved to evaporate the essential oil, and the figure is burnt in as before. Polishing with tripoli, and minuter parts of the process, need not be here described.

To make the purple enamel used in the Mosaic pictures of St. Peter's at Rome.

Take of sulphur, saltpetre, vitriol, antimony,

and oxide of tin, each, 1 lb. minimum, or oxide of lead, 60 lbs.

Mix all together in a crucible, and melt in a furnace: next take it out and wash it to carry off the salts: after melting in the crucible, add 19 ounces of rose copper, half an ounce of prepared zaffre, 1 ounce and a half of crocus martis, made with sulphur, 3 ounces of refined borax, and 1 lb. of a composition of gold, silver, and mercury.

When all are well combined, the mass is to be stirred with a copper rod, and the fire gradually diminished to prevent the metals from burning. The composition thus prepared is finally to be put into crucibles and placed in a reverberatory furnace, where they are to remain 24 hours. The same composition will answer for other colours, by merely changing the colouring matter. This composition has almost all the characters of real stone; and when broken, exhibits a vitreous fracture.—*Philosoph. Mag.*

To make white enamel, for porcelain.

Mix 100 parts of pure lead with from 20 to 25 of the best tin, and bring them to a low red heat in an open vessel. The mixture then burns nearly as rapidly as charcoal, and oxidates very fast. Skim off the crusts of oxide successively formed, till the whole is thoroughly calcined.

Then mix all the skimmings, and again heat as before, till no flame arises from them, and the whole is of an uniform grey colour. Take 100 parts of this oxide, 100 of white sand, and 25 or 30 of common salt, and melt the whole by a moderate heat. This gives a greyish mass, often porous and apparently imperfect, but which, however, runs to a good enamel when afterwards heated.

For metals and finer works.

The sand is previously calcined in a very strong heat with a fourth of its weight; or, if a more fusible compound is wanted, as much of the oxides of tin and lead as of salt are taken, and the whole is melted into a white porous mass. This is then employed instead of the rough sand, as in the preceding process.

The above proportions, however, are not invariable, for if more fusibility is wanted, the dose of oxide is increased, and that of the sand diminished; the quantity of common salt remaining the same. The sand employed in this process is not the common sort, however fine; but a micaceous sand, in which the mica forms about one-fourth of the mixture.

New enamel for porcelain.

Melt together, pulverized feldspar, 27 parts, borax 18 parts, sand, 4 do. potash, nitre, and potter's earth, 3 parts each.

Then add three parts of borax reduced to fine powder.

From the trial which the society of Arts in London ordered to be made of this enamel, it has been found superior to any hitherto known. It is easily and uniformly applied, and spreads without producing bubbles, or spoutings out; it neither covers nor impairs even the most delicate colours. It incorporates perfectly with them, and the porcelain which is covered over with it may pass a second time through the fire, without this enamel cracking or breaking out.

Material for opaque enamels.

Neri, in his valuable treatise on glass making, has long ago given the following proportions for the common material of all the opaque enamels, which Kunckel and other practical chemists have confirmed.—Calcine 30 parts of lead, with 33 of tin, with the usual precautions. Then take of this calcined mixed oxide 50 lbs. and as much of powdered flints (prepared by being thrown into water

when red hot, and then ground to powder), and 8 ounces of salt of tartar; melt the mixture in a strong fire kept up for ten hours, after which reduce the mass to powder.

To make it white.

Mix 6 lbs. of the compound with 48 grains of the best black oxide of manganese, and melt in a clear fire. When fully fused, throw it into cold water, then re-melt and cool as before, two or three times, till the enamel is quite white and fine.

Rich red coloured enamel.

The most beautiful and costly colour known in enamelling, is an exquisitely fine rich red, with a purplish tinge, given by the salts and oxides of gold; especially by the purple precipitate, formed by tin in one form or other; and by nitromuriate of gold; and also by the fulminating gold. This beautiful colour requires much skill in the artist, to be fully brought out. When most perfect it should come from the fire quite colourless, and afterwards receive its colour by the flame of a candle.

Other, and common reds, are given by the oxide of iron; but this requires the mixture of alumine, or some other substance refractory in the fire, otherwise at a full red heat, the colour will degenerate into black.

To prepare the flux for enamelling on glass vessels.

Take of *saturnus glorificatus*, 1 lb. natural crystal, calcined to whiteness, 1-2 lb. salt of polverine, 1 lb.

Mix them together, and bake in a slow heat for about 12 hours, then melt the mass, and pulverize the same in an agate mortar, or any other proper vessel, which is not capable of communicating any metallic or other impurity.

To prepare glorificatus.

Take litharge of white lead, put it in a pan, pour on distilled vinegar, stirring it well over a gentle fire till the vinegar becomes impregnated with the salt of the lead; evaporate half the vinegar, put it in a cool place to crystallize, and keep the crystals dry for use.

To make green enamel.

Take of copper-dust, 1 oz. sand, 2 oz. litharge, 1 oz. nitre, $\frac{1}{2}$ oz. Or, copper, 2 oz. sand, 1 oz. litharge, 2 oz. nitre, $1\frac{1}{2}$ oz.

Mix them with equal parts of flux, or vary the proportions of them as may be found necessary, according to the tint of colour required.

Black enamel—Take of calcined iron, cobalt, crude or prepared, each 1 oz. Or, zaffre, 2 oz. manganese, 1 oz.

Mix them with equal parts of flux, by melting or grinding together.

Yellow enamel—Take of lead and tin ashes, litharge, antimony and sand, each 1 oz. nitre, 4 ounces.

Calcine, or melt them together; pulverize, and mix them with a due proportion of flux, as the nature of the glass may require; or take more or less of any or all of the above, according to the depth of colour desired.

Blue enamel—Take of prepared cobalt, sand, red-lead, and nitre, each 1 oz. flint glass, 2 oz.

Melt them together by fire, pulverized and fluxed according to the degree of softness, or strength of colour required.

Olive enamel—Take of the blue as prepared above, 1 oz. black, $\frac{1}{2}$ oz. yellow, $\frac{1}{2}$ oz. Grind them for use. If necessary add flux to make it softer.

White enamel—Take of tin, prepared by aquafortis, and red-lead, each 1 oz. white pebble-stone, or natural crystal, 2 oz. nitre, 1 oz. arsenic 1 drachm, with equal parts of flux, or more or less,

K

as the softness or opacity may require: melt together, calcine, or use raw.

Purple enamel—Take the finest gold; dissolve it in aqua-regia, regulated with sal-ammoniac; put it in a sand heat for about 48 hours, to digest the gold, collect the powder, grind it with 6 times its weight of sulphur, put it into a crucible on the fire till the sulphur is evaporated; then amalgamate the powder with twice its weight of mercury, put it into a mortar or other vessel, and rub it together for about six hours, with a small quantity of water in the mortar, which change frequently; evaporate the remaining mercury in a crucible, and add to the powder 10 times its weight of flux, or more or less, as the hardness or softness of the colour may require.

Rose-coloured enamel—Take purple as prepared above, mix it with 30 times its weight of flux, and 100th part of its weight of silver leaf, or any preparation of silver, or vary the proportion of the flux and silver as the quality of the colour may require; or any of the other preparations for purple will do, varying the proportions of the flux and silver as above; or any materials, from which purple can be produced, will, with the addition of silver and flux, answer.

Brown enamel—Take of red-lead, 1 ounce, calcined iron, 1 oz. antimony, 2 oz. litharge, 2 oz. zaffre. 1 oz. sand, 2 oz.

Calcine, or melt together, or use raw, as may be most expedient; or vary the proportions of any or all the above, as tint or quality may require.

Mode of application.

The preceding colours may be applied to vessels of glass in the following manner, viz. by painting, printing, or transferring, dipping, floating, and grounding.

By painting—Mix the colours (when reduced by grinding to a fine powder) with spirits of turpentine, temper them with thick oil of turpentine and apply them with camel-hair pencils, or any other proper instrument, or mix them with nut or spike oil, or any other essential or volatile oil, or with water, in which case use gum arabic, or any other gum that will dissolve in water, or with spirits, varnishes, gums of every kind, waxes, or resins; but the first is conceived to be the best.

By printing—Take a glue bat, full size for the subject, charge the copperplate with the oil or colour, and take the impression with the bat from the plate, which impression transfer on the glass: if the impression is not strong enough, shake some dry colour on it which will adhere to the moist colour; or take any engraving or etching, or stamp, or cast, and having charged it with the oil or colour, transfer it on the glass by means of prepared paper, vellum, leather, or any other substance that will answer; but the first is the best. Any engravings, etchings, stamps, casts, or devices, may be charged with waters, oils, varnishes, or glutinous matters of any kind, reduced to a proper state, as is necessary in printing in general; any or all of these may be used alone, or mixed with the colours. When used alone, the colour is to be applied in powder.

By dipping—Mix the colour to about the consistency of a cream with any of the ingredients used for printing, in which dip the glass vessel, and keep it in motion till smooth.

By floating—Mix the colour with any of the ingredients used for printing, to a consistency according to the strength of the ground required, float it through a tube, or any other vessel, moving or shaking the piece of glass till the colour is spread over the part required.

By grounding—First charge the glass vessel

G

with oil of turpentine, with a camel-hair pencil, and while moist apply the colour in a dry powder, which will adhere to the oil, or, instead of oil of turpentine, use any of the materials used for printing; but the first is the best.

Cautions to be observed in making coloured enamels.

In making these enamels, the following general cautions are necessary to be observed. 1st. That the pots be glazed with white glass, and be such as will bear the fire.

2d. That the matter of enamels be very nicely mixed with the colours.

3d. When the enamel is good, and the colour well incorporated, it must be taken from the fire with a pair of tongs.

General method of making coloured enamels.

Powder, sift, and grind all the colours very nicely, and first mix them with one another, and then with the common matter of enamels; then set them in pots in a furnace, and when they are well mixed and incorporated, cast them into water, and when dry, set them in a furnace again to melt, and when melted take a proof of it. If too deep coloured, add more of the common matter of enamels; and if too pale add more of the colours.

To obtain black enamel with platina.

Mix some chlorine of platina, dissolved in water, with neuter-nitrate of mercury, and expose the precipitate, which will be formed, to a heat simply sufficient to volatilize the proto-chlorine of mercury; there will be obtained a black powder, which, applied with a dissolvent or flux, gives a beautiful black enamel.—*Annales de Chimie.*

To make enamel, called niello.

Take 1 part of pure silver, 2 of copper, and 3 of pure lead, fuse them together, and pour the amalgam into a long-necked earthenware matrass, half filled with levigated sulphur; let the mouth of the vessel be immediately closed, and the contents left to cool. The mass which results, when levigated and washed, is ready for the purposes of the artist. The cavities left by the fusion having been filled with it, the plate is to be held over a small furnace, fed with a mixture of charcoal and wood, taking care to distribute the enamel with the proper instrument. As soon as fusion has taken place, the plate is to be removed; and, when sufficiently cooled, is to be cleared by the file, and polished by fine pumice and tripoli.

To paint in enamel.

The enamel painter has to work, not with actual colours, but with mixtures, which he only knows from experience will produce certain colours after the delicate operation of the fire; and to the common skill of the painter, in the arrangement of his palette and choice of his colours, the enameller has to add much practical knowledge of the chemical operation of one metallic oxide on another; the fusibility of his materials; and the utmost degree of heat at which they will retain, not only the accuracy of the figures which he has given, but the precise shade of colour which he intends to lay on.

Painting in enamel requires a succession of firings: first of the ground which is to receive the design, and which itself requires two firings, and then of the different parts of the design itself. The ground is laid on in the same general way as the common watch face enamelling. The colours are the different metallic oxides, melted with some vitrescent mixture, and ground to extreme fineness. These are worked up with an essential oil (that of spikeard is preferred, and next to it oil of laven-

der) to the proper consistence of oil colours, and are laid on with a very fine hair brush. The essential oil should be very pure, and the use of this, rather than of any fixed oil, is, that the whole may evaporate completely in a moderate heat, and leave no carbonaceous matter in contact with the colour when red hot, which might affect its degree of oxidation, and thence the shade of colour which it is intended to produce. As the colour of some vitrified metallic oxides (such as that of gold) will stand at a very moderate heat, whilst others will bear, and even require a higher temperature to be properly fixed, it forms a great part of the technical skill of the artist to supply the different colours in proper order; fixing first those shades which are produced by the colours that will endure the highest, and finishing with those that demand the least heat. The outline of the design is first traced on the enamel, ground and burnt in; after which, the parts are filled up gradually by repeated burnings, to the last and finest touches of the tenderest enamel.

Transparent enamels are scarcely ever laid upon any other metal than gold, on account of the discoloration produced by other metals. If, however, copper is the metal used, it is first covered with a thin enamel coating, over which gold leaf is laid and burnt in, so that, in fact, it is still this metal that is the basis of the ornamental enamel.

To manufacture Mosaic as at Rome.

Mosaic work consists of variously shaped pieces of coloured glass enamel; and when these pieces are cemented together, they form those regular and other beautiful figures which constitute tessellated pavements.

The enamel, consisting of glass mixed with metallic colouring matter, is heated for eight days in a glass-house, each colour in a separate pot. The melted enamel is taken out with an iron spoon, and poured on polished marble placed horizontally; and another flat marble slab is laid upon the surface, so that the enamel cools into the form of a round cake, of the thickness of three-tenths of an inch.

In order to divide the cake into smaller pieces, it is placed on a sharp steel anvil, called tagliulo, which has the edge uppermost; and a stroke of an edged hammer is given on the upper surface of the cake, which is thus divided into long parallelepipeds, or prisms, whose bases are three-tenths of an inch square. These parallelepipeds are again divided across their length by the tagliulo and hammer into pieces of the length of eight-tenths of an inch, to be used in the Mosaic pictures. Sometimes the cakes are made thicker and the pieces larger.

For smaller pictures, the enamel, whilst fused, is drawn into long parallelepipeds, or quadrangular sticks; and these are divided across by the tagliulo and hammer, or by a file; sometimes, also, these pieces are divided by a saw without teeth, consisting of a copper blade and emery; and the pieces are sometimes polished on a horizontal wheel of lead with emery.

Gilded Mosaic.

Gilded Mosaic is formed by applying the gold leaf on the hot surface of a brown enamel, immediately after the enamel is taken from the furnace; the whole is put into the furnace again for a short time, and when it is taken out the gold is firmly fixed on the surface. In the gilded enamel, used in Mosaic at Rome, there is a thin coat of transparent glass over the gold.

ENGRAVING.

The different modes of engraving are the following —

1. In strokes cut through a thin wax, laid upon the copper, with a point, and these strokes bitten or corroded into the copper with aqua-fortis. This is called *etching*.

2. In strokes with the graver alone unassisted by aqua-fortis. In this instance, the design is traced with a sharp tool, called a *dry point*, upon the plate; and the strokes are cut or ploughed upon the copper with an instrument distinguished by the name of a *graver*.

3. In mezzotinto, which is performed by a dark ground being raised uniformly upon the plate with a torched tool.

4. In aquatinta, the outline is first etched, and afterwards a sort of wash is laid by the aqua-fortis upon the plate, resembling drawings in Indian ink, bistre, &c.

5. On wood, performed with a single block.

6. On wood, with two, three, or more blocks.

This mode of engraving is called *chiar' oscuro*, and was designed to represent the drawings of the old masters.

7. Engraving on steel.

Etching.

Etching is a method of working on copper, wherein the lines or strokes instead of being cut with a graver, are eaten with aqua-fortis.

Materials, &c.

The principal materials for this art are, the copper-plate, hard and soft ground, (the first for winter, and the other for summer,) a dabber, turpentine-varnish, lamp-black, soft wax, and aqua-fortis.

The tools are an oil-rubber, a burnisher, a scraper, a hand-vice, etching-boards, etching-needles, an oil stone, and a parallel ruler.

To lay on the ground or varnish.

Having provided a plate of the size of the drawing intended to be copied, rub it well with an oil-rubber made of swan-skin flannel, till all the marks of the charcoal used in polishing it, entirely disappear; then, wipe off the dirty oil with a linen rag, dip the finger in some clean oil, and touch it over every part of the plate; after which, with the burnisher, polish the plate; and in case any sand-holes or flaws appear, the scraper will assist in taking them out. The marks left by the scraper are to be taken out by the burnisher till nothing appear. Having fixed the hand-vice at one end of the plate with a rag and whiting, clean the plate carefully from grease; then heat it over a charcoal fire, or lighted paper, lay the ground on thinly, and dab it all over with the dabber, till it is perfectly smooth and even; then warm the plate again, and, holding it up with the ground downwards, smoke it all over with a wax candle, taking care that the snuff of it does not touch the ground, and wave the candle continually over every part, so that the ground may not be burnt by heating it more in one place than another. If the plate be large, bind four wax-tapers together.

To trace the outlines.

Rub the back part of the drawing all over with a bit of rag or cotton, dipt in the scrapings of red chalk, and shake off the loose dust, or wipe it off gently with a clean rag. Place the red side upon the plate, making it fast at each corner with a little bit of soft wax. Lay the etching board under the hand, to prevent bruising the ground; then with a blunt etching needle trace lightly the outlines

and breadths of the shadows till the marks of them appear upon the ground, taking care not to penetrate it by tracing too hard.

As great nicety is required in this part of the work, it will be necessary now and then to lift up one corner of the original, and examine whether every part be traced before the taking it off, as it will be extremely difficult to lay it down again in its former position.

Directions for etching.

Having carefully traced the original, take it off, and lay a silk handkerchief next the plate, and over that the etching board; then proceed to the etching; for which, observe the following directions.

Distances in landscapes, or the faint parts of any other picture, are the first to be done: and these are to be worked closer, and with a sharper pointed needle: the darker parts must be etched wider, and with a blunter needle; but to prevent mistakes, the needles may be marked according to their different degrees, and the uses for which they are intended. As for the very faintest parts of all, they are to be left for the graver, or dry needle.

In buildings, and all architecture in general, use a parallel ruler, till frequent practice enables the artist to do them well enough without.

The needles may, when necessary, be whetted upon the oil-stone, keeping them turning in the hand, so as to whet them equally all round. The oil-stone will be further useful in whetting the scraper, which is to be rubbed flat upon the stone, and with a steady hand, keeping oil constantly upon the stone.

To bite or eat in the work with aqua fortis.

Examine the work carefully and see that nothing is omitted; and if any scratches appear upon the ground, or mistakes be committed, stop them out, by covering them with a mixture of lamp-black and varnish, laid on thinly with a hair-pencil, which, when dry, will resist the aqua-fortis. It will be better, however, to stop these out, as they occur in the course of the work, as they will be less liable to escape notice; when the varnish is dry, etch it over again if required.

Then inclose the work with a rim or border of soft wax, about half an inch high, bending the wax in the form of a spout, at one corner, to pour off the aqua-fortis; take care to lay the wax so close to the plate that no vacancies be left.

The aqua-fortis must be single; and if too strong, as will be seen in the biting, take it off, and mix it with a little water, shaking them together in a bottle; and when, by often using, it becomes too weak, it may be strengthened by mixing it with a little double aqua-fortis. The bottle which contains the aqua-fortis, should have a large mouth and a glass stopper.

Let the aqua-fortis lie on the plate a short time, wiping off the bubbles as they arise with a feather, which may remain upon the plate while it is biting; after which take it off, and wash the plate with water; then let it dry, and by scraping off part of the ground from the faintest part of the work, try if it be bit enough; and if not, stop out the part which has been tried with the lamp-black and varnish, and when that is dry, pour on the aqua-fortis again.

When the faint parts of the work are bit enough, stop them out, and proceed to bite the stronger parts, stopping them out as occasion requires, till

the whole work is sufficiently bit; then warm the plate, and take off the soft wax: after which, heat the plate till the ground melts, pour on a little oil, and wipe the whole off with a rag. When the ground is taken off, rub the work well with the oil-rubber, and wipe the plate clean; then proceed to finish it with the graver.

Engraving tools.

The tools necessary for engraving, are the oil-rubber, burnisher, scraper, oil-stone, needles, and ruler, already mentioned to be used in etching; also gravers, compasses, and a sand bag.

Grauers are of two sorts, square and lozenge. Three of each sort should be provided. The first is used in cutting the broader strokes, the other for the fainter and more delicate ones. No graver should exceed the length of five inches and a half, the handle included, excepting for straight lines.

The sand-bag or cushion is used to lay the plate on, for the convenience of turning it about.

To whet and temper the graver.

As great pains are required to whet the graver nicely, particularly the belly of it, care must be taken to lay the two angles of the graver, which are to be held next the plate, flat upon the stone, and rub them steadily, till the belly rises gradually above the plate, so that when the graver is laid flat upon it, the light may be just perceived under the point, otherwise it will dig into the copper, and then it will be impossible to keep a point, or execute the work with freedom. Keep the right arm close to the side, and place the forefinger of the left hand upon that part of the graver which lies uppermost on the stone. When this is done, in order to whet the face, place the flat part of the handle in the hollow of the hand, with the belly of the graver upwards, upon a moderate slope, and rub the extremity or face upon the stone, till it has an exceeding sharp point. The oil-stone, while in use, must never be kept without oil.

When the graver is too hard, which may be known by the frequent breaking of the point, the method of tempering it is as follows:—

Heat a poker red-hot, and hold the graver upon it within half an inch of the point, waving it to and fro till the steel changes to a light straw colour; then put the point into oil to cool; or hold the graver close to the flame of a candle till it be of the same colour, and cool it in the tallow; but be careful either way not to hold it too long, for then it will be too soft; and in this case the point, which will then turn blue, must be broken off, whetted afresh, and tempered again if required.

To hold the graver.

Hold the handle in the hollow of the hand, and extending the fore-finger down towards the point, let it rest upon the back of the graver, so as to hold it flat and parallel with the plate.

Take care that the fingers do not interpose between the plate and the graver, for they will prevent the artist from carrying the graver level with the plate, and from cutting the strokes so clean as they ought to be.

To lay the design upon the plate.

After polishing it fine and smooth, heat it so that it will melt *virgin wax*, with which rub it thinly and equally over, and let it cool. Then the design must be drawn on paper with a black lead pencil, and laid upon the plate with its pencilled side upon the wax; press it to, and with a burnisher go over every part of the design; then with a sharp-pointed tool, trace it through the wax upon the plate, take off the wax and proceed to work.

To engrave on copper.

Place the sand-bag on a firm table, or fixed board with the plate upon it; and holding the graver as

above directed, proceed to business in the following manner:—

For straight strokes, hold the plate firm upon the sand-bag with the left hand, moving the right hand forwards, leaning lighter where the stroke should be fine, and harder where it should be broader.

For circular or crooked strokes, hold the graver steady, moving the hand or the plate as most convenient. Carry the hand with such a sleight, that the stroke may be ended as finely as it was begun; and if there is occasion to make one part deeper or blacker than another, do it by degrees, taking care that the strokes be not too close nor too wide.

In the course of the work, scrape off the bur or roughness which arises with the belly of the graver, but be careful in doing this, not to scratch the plate; rub it with the oil rubber, and wipe the plate clean, which will take off the glare of the copper, and shew what has been done to the best advantage. Any mistakes or scratches in the plate may be rubbed out with the burnisher, and the part levelled with the scraper, polishing it again afterwards lightly with the burnisher.

The piece may now be finished by graving up the several parts to the colour of the original, beginning, as in etching, with the fainter parts, and advancing gradually with the stronger, till the whole is completed.

The dry needle (so called because not used till the ground is taken off the plate) is principally employed in the extreme light parts of water, sky, drapery, architecture, &c.

To prevent too great a degree of light, use a sash, made of transparent or fan paper, pasted on a frame and placed sloping at a convenient distance between the work and the light.

To engrave upon copper in alto relievo.

The new art of engraving upon copper, which Mr Lizars of Edinburgh has invented, is a substitute for wood engraving, in the same manner as lithography is a substitute for copper-plate engraving; but while Mr Lizars has given us a cheaper art for a more expensive one, he has also given us a more perfect art for one which is full of imperfections.

In the common operation of engraving, the desired effect is produced by making incisions upon the copper-plate with a steel instrument of an angular shape, which incisions are filled with printing ink, and transferred to the paper by the pressure of a roller, which is passed over its surface. There is another mode of producing these lines or incisions by means of diluted nitrous acid, in which the impression is taken in the same way. Mr Lizars' new method of engraving is done upon a principle exactly the reverse, for instead of the subject being cut into the copper, it is the interstice between the lines which is removed by diluted aqua-fortis, and the lines are left as the surface: from which the impression is taken by means of a common type printing press, instead of a copper-plate press.

This is effected by drawing with common turpentine varnish, covered with lamp-black, whatever is required upon the plate, and when the varnish is thoroughly dry, the acid is poured upon it, and the interstice of course removed by its action upon the uncovered part of the copper. If the subject is very full of dark shadows, this operation will be performed with little risk of accident, and with the removal of very little of the interstice between the lines: but if the distance between the lines is great, the risk and difficulty is very much increased, and it will be requisite to cut away the parts which surround the lines, with a graver, in order to prevent the dabber with the printing ink from reaching

the bottom, and thus producing a blurred impression. It is obvious, therefore, that the more the plate is covered with work, the less risk will there be in the preparation of it with the acid, after the subject is drawn, and the less trouble will there be in removing the interstice (if any) from those places where there is little shading.

To make bordering wax for copperplates.

Take one-third of bees wax, and two-thirds of pitch: melt them in a pipkin or iron ladle, and pour them into luke-warm water. When well mixed, and the water is squeezed out, form it into rolls of convenient size.

When wanted for use, it must be put into luke-warm water to soften it, and render it easily worked by the hand. When sufficiently pliable, it must be drawn out into long rolls, and put round the edges of the plate, from half an inch to an inch high. Mould a spout at one corner to pour off the aqua-fortis.

Another method.—Melt bees-wax with a small portion of Venice turpentine and tallow, until it becomes of a proper consistency.

This is used for placing round the plate about an inch high, previously to pouring on the aqua-fortis. At one corner a spout or gutter should be made for the purpose of pouring off the aqua-fortis, when the etching is sufficiently bit in.

To make Rembrandt's white varnish for engraving.

Take of virgin-wax, one ounce, of mastic, half an ounce, of calcined asphaltum, or of amber, half an ounce. Pound the mastic and asphaltum separately in a mortar; put the wax into a new earthen-ware pot well glazed, and place it over a fire, till the wax be melted; then sprinkle in, by little and little, the mastic and asphaltum, and stir the mixture well together till the whole be incorporated. Pour the melted matter afterwards into clean water, and form it into a ball which must be kept for use.

In using this varnish, it is proper to take particular care of three things. The first, not to heat the plate too much when the varnish is put upon it. The second, to lay the first coat of varnish as thin as possible, in order to be able to spread the white varnish upon it, without rendering the whole of too great a thickness: The third, to omit blackening this varnish with smoke, as is done with the common, but when it is become entirely cold, take a piece of white lead, and having ground it extremely fine, temper it with gum water; and then, with a pencil, lay a coat of it very thinly and equally over the whole plate. This is the manner in which Rembrandt varnished his plates.

Callot's soft varnish.

Take of virgin-wax, four ounces, of amber, (or of the best asphaltum calcined), and of mastic, each two ounces, of resin, common pitch, or shoemaker's wax, each one ounce, and of varnish, or turpentine, half an ounce.

Having prepared all these ingredients, take a new earthen-pot, and put it over the fire, with the virgin-wax in it; and when that is melted, add gradually to it the pitch; and afterwards the powders, stirring the mixture each time in proportion to the addition made to it. When the whole is sufficiently melted and mixt together, take the pot from the fire, and having poured the mass in an earthen vessel, full of clean water, form it into balls, by working it with the hands, and keep them in a box, free from dust, for use.

The two ounces of mastic are to be used only in summer, because it hardens the varnish, and preserves it from being cracked by the engraver's leaning over the plate during the graving; but in that designed for winter, only one ounce should be used.

Salmon's soft varnish.

Take of virgin-wax, four ounces, asphaltum, two ounces, amber and mastic, each one ounce.

The preparation is much the same as for the preceding, only caution should be used that the fire be not too strong, as the varnish will, otherwise, be apt to burn. This varnish is only for summer use, and would be too hard for winter.

Excellent Parisian soft varnish.

Take of virgin-wax, and of asphaltum, or Greek pitch, each one ounce; of black pitch, half an ounce, and of Burgundy pitch, a quarter of an ounce. The asphaltum must be pounded in a mortar, and the wax melted over a slow fire, in a pot of glazed earthenware; and the rest of the ingredients added little by little, stirring the mixture accordingly, till the whole be well melted and incorporated; and taking care that the matter be not suffered to burn. Afterwards throw the whole mass into an earthen vessel full of clean water, and knead it with the hands, to form it into little balls; and then roll them up in new strong taffety for use.

Another soft varnish.—Take of virgin-wax, two ounces and a half, of Burgundy pitch, three ounces, of resin, half an ounce, asphaltum, two ounces, and turpentine, one penny-worth: this varnish is very good, and well approved. The preparation is the same as that of those already given.

Lawrence's soft varnish.

Take of virgin-wax and asphaltum, each two ounces, of black pitch and Burgundy pitch, each half an ounce. Melt the wax and pitch in a new earthen-ware glazed pot, and add to them, by degrees, the asphaltum finely powdered. Let the whole boil till such time, as that taking a drop upon a plate, it will break when it is cold, on bending it double three or four times, betwixt the fingers; the varnish being then enough boiled, must be taken off the fire, and having been suffered to cool a little, must be poured into warm water, that it may work the more easily with the hands, so as to be formed into balls, which must be wrapt in taffety for use.

It must be observed, first, that the fire be not too violent, for fear of burning the ingredients; a slight simmering will be sufficient: 2dly, that while the asphaltum is putting in, and even after it is mixt with them, the ingredients should be stirred continually with a spatula; and 3dly, that the water, into which this composition is thrown, should be nearly of the same degree of warmth with it, to prevent a kind of cracking that happens when the water is too cold.

The varnish ought always to be harder in summer than in winter, and it will become so, if it be suffered to boil longer, or if a greater proportion of the asphaltum or brown resin be used.

To apply soft varnish to copper plates.

The plate being well polished and burnished, also cleansed from all greasiness, by chalk or Spanish white, put it upon a chafing-dish, in which there is a moderate fire, observing to hold it so that it may not burn. It is to be left over the fire, till it be so hot that the varnish, being brought in contact with it, may melt. Then take some of the soft varnish well wrapt up in taffety, that is free from all grease and dirt, and also strong and sound in every part. With this rub the plate, fixed over the fire till it grow hot. In doing this, it should be gently passed from one side to the other in a right line, so as to form several rows, till the plate be every where moderately covered. After this, with a sort of ball made of cotton, tied up in taffety beat every part of the plate gently, while the varnish is yet in a fluid state; and to unite it still more and give it a finer grain, it is proper to take the

plate from the fire immediately, and continue striking it on every part with the ball, till it attain a harder consistence in cooling. This must not, nevertheless, be prolonged till the varnish be too cold, for then the ball would be apt to make it rise from the plate.

Le Housse's hard varnish.

Take of Greek or Burgundy pitch and resin, or colophony of Tyre, or common resin, each two ounces. Melt them together upon a moderate fire, in a new earthen pot, well glazed; and, these ingredients being thoroughly mixt, put to them eight ounces of good nut, or linseed oil, and incorporate the whole well together, over the fire, for a full half hour. Continue afterwards to boil the mixture till such time as, having taken a little of it out, and suffered it to cool, it ropes on touching it with the finger, like a very thick syrup. Take the pot then from the fire, and the varnish being a little cooled, pass it through a new linen cloth, into some vessel that will not soak it up, and can be well corked. Varnish made in this manner, may be kept for twenty years, and will, indeed be the better for age.

To blacken the varnish.

When the plate is uniformly and thinly covered with the varnish, it must be blackened by a piece of flambeau, or large wax candle which affords a copious smoke: sometimes 2, or even 4 such candles are used together, for the sake of dispatch, that the varnish may not grow cold during the operation. The plate must be heated again, that it may be in a melted state when the operation of blackening is performed; but great care must be taken not to burn it, which may be easily perceived by the varnish smoking and running into little lumps, as if it had contracted some foulness.

It is proper likewise to be very cautious in keeping the flambeau or candle at a due distance from the plate, for fear the wick should touch the varnish, which would both sully and mark it. If it appear that the black has not penetrated the varnish, the plate must be again placed, for a short time, over the chafing-dish; and it will be found, that in proportion as the plate grows hot, the varnish will melt and incorporate with the black, which lay above it, in such a manner that the whole will be equally pervaded by it.

Above all things, the greatest caution should be used in this operation to keep a moderate fire all the time, and to move the plate frequently, and change the place of all the parts of it, that the varnish may be alike melted every where, and be kept from burning. Care must be taken, that during this time, and even till the varnish be entirely cold, no filth, sparks, nor dust, fly on it, for they would then stick fast and spoil the work.

To apply hard varnish to copperplates.

The plate being perfectly cleansed and freed from greasiness, must be put on a chafing-dish, containing a small fire; and when it is become moderately hot, it must be taken off again, in order to receive the varnish, which must be thus laid on.

Take a proper quantity of the varnish, and putting it on the end of the finger with a stick or other small instrument, touch the plate with it gently, in order that it may be spread in small spots of the same size, at as equal distances as possible over every part; and if the plate cool too much before the whole be finished, heat it again as at first, carefully preserving it, nevertheless, from any dust or foulness that may be liable to fall upon it. When this is done, spread the varnish with a little ball, or puff, made of the cotton and taffety, as is done in the case of the soft varnish.

To take soft varnish off the plates when the corrosion is finished.

When the soft varnish is to be taken off, after

finishing the corrosion, the plate must first be warmed at the fire, and the border of wax round it removed. Then it must be made hotter till the mixture or composition, as well as the varnish melt, when it must be well wiped with a clean linen cloth, afterwards rubbed heartily in every part with oil of olives: which being performed, it is ready to be re-touched by the graver, if there be occasion.

To remove the hard varnish.

Choose a very soft coal of fallow wood, and, without burning it, strip off the bark, and then dipping it in water, of which some likewise should be poured on the plate, rub the varnish with it, but continually the same way as in polishing the copper, which will take off the varnish. Be particularly careful, nevertheless, to prevent any gravel from falling on the plate; as also to observe that there are no hard grains in the coal, for either of these would make scratches on the plate, which would be very difficult to efface, especially upon the tender parts.

To cleanse copperplates after the removal of the varnish.

When the varnish is all taken off from the plate, the copper remains of a disagreeable colour, from the effect the fire and water have had upon it; but in order to restore it to its usual appearance, use this method;—Take some of the refiners' *aqua fortis*, and if it be pure, put two-thirds, or more, of water to it. Then take a linen rag dipped in the *aqua fortis* thus lowered with water, and rub with it all the engraved parts of the copper, by which it will be found to become bright and clean, and of the common colour of copper.

Wipe the plate immediately after this with another linen rag that is dry and clean, till not the least of the *aqua fortis* and water remain on it, and pour upon it afterwards a little olive oil, and with a small piece of old hat, or other such thing, rub the oil strongly over every part of it. After this clean the plate with a linen cloth, being cautious not to employ the rag for that purpose which had been used to wipe off the refiners' *aqua fortis*.

To prepare box-wood for engraving.

The wood being chosen, and cut into a proper form and size, it must be planed as even and truly as possible, and will be then ready to receive the drawing or chalking, of the design to be engraved.

Now take white lead and temper it with water by grinding; then spread it first thinly on the surface by a brush pencil, and afterwards rub it well with a fine linen rag, while yet wet, and, when it is dry, brush off any loose or powdery part by a soft pencil.

If the design be sketched on the wood by drawing, it may be done by Indian or common ink (but the first is far preferable), either by a pen or pencil, or by a black-lead pencil, though that scarcely marks strong enough for finer work.

To free copperplates from grease.

When the plates are designed for etching, being thus finished with the burnisher, they should be well washed with clean water, and then dried by the fire. After which they should be wiped dry with a linen cloth; and to be certain that there may be no kind of grease upon them they should be rubbed over with the crumb of very stale bread. Scraping very soft chalk over it, and rubbing the plate well, are very sure means of preventing either any grease, bread, or other foulness whatever remaining.

To secure copperplates from corrosion.

Take equal parts of wax and turpentine and double the quantity of olive oil, with the same quantity of hog's lard. Melt the whole over the fire in an earthen vessel, taking care to mix the

ingredients well, and leave them to boil some time, till they be well incorporated.

The advantage of this mixture is, that it may at any time, being warmed, be put with the finger on the places desired to be covered; by which means the further operation of the *aqua fortis* on such places, may be instantly prevented without any other trouble or preparation, or without interrupting or delaying the principal operation.

This mixture may be employed equally well with the hard as with the soft varnish; the intention of using such a composition is, if any scratches or false strokes happen in the etching, they are to be stopped out with a hair pencil dipped in this composition mixed with lamp-black, previously to laying on the *aqua fortis*, or as it is called, biting in.

To choose copper for engraving.

Plates intended for engraving ought to be of the best copper, which should be very malleable, firm, and with some degree of hardness, free from veins, or specks, or dissimilar parts. The redness of copper is a presumptive mark of its being good, but not an infallible one; for though it is, in general, a proof of the purity of the copper, yet it does not evince that the quantities may not be injured by too frequent infusion.

Copper-plates may be had ready prepared in most large towns; but when these cannot be had, procure a pretty thick sheet of copper, rather larger than the drawing, and let the brazier planish it well; then take a piece of pumice-stone, and with water rub it all one way, till it becomes tolerably smooth and level; a piece of charcoal is next used with water for polishing it still farther, and removing the deep scratches made by the pumice-stone, and it is then finished with a piece of charcoal of a finer grain, with a little oil.

To engrave in mezzotinto.

This art is recommended for the amazing ease with which it is executed, especially by those who have any notion of drawing.

Mezzotinto prints are those which have no hatching or strokes of the graver, but whose lights and shades are blended together, and appear like a drawing of Indian ink.

The tools used in this art, after procuring a well-polished copperplate, are—oil-stone, grounding-tools, scrapers, burnishers, and needles.

To lay the ground.

Mark off upon the bottom of the plate the distance intended for the writing, coat of arms, &c. then lay the plate, with a piece of swan-skin flannel under it, upon the table, hold the grounding-tool in the hand perpendicularly; lean upon it moderately hard, continually rocking the hand in a right line from end to end, till the plate is wholly covered in one direction; next cross the strokes from side to side, afterwards from corner to corner, working the tool each time all over the plate, in every direction, almost like the points of a compass; taking all possible care not to let the tool cut (in one direction) twice in a place. This done, the plate will be full, or all rough alike, and would, if it were printed, appear completely black.

Having laid the ground, take the scrapings of black chalk, and with a piece of rag, rub them over the plate; or, with two or three candles, smoke it, as before directed for etching.

Now take the print or drawing, and having rubbed the back with red chalk-dust, mixed with white lake, proceed to trace it on the plate.

To whet the grounding-tool.

If a tooth of the tool should break, it may be perceived in the working by a streak or gap, which will appear in the ground as a straight line;

in which case the tool must be whetted on the back, holding it sloping, and in a circular manner, like the bottom of the tool.

To scrape the picture.

Take a blunt needle, and mark the outlines only; then with a scraper, scrape off the lights in every part of the plate, as clean and as smooth as possible, in proportion to the strength of the lights in the picture, taking care not to hurt the outlines; and in order to see better, with the thumb and fore-finger of the left hand, hold a piece of transparent paper, sloping, just over the right hand, and the artist will soon be a judge of the different tints of the work he is doing; scraping off more or less of the ground, as the different strengths of lights and tints require.

The use of the burnisher is to soften and rub down the extreme light parts after the scraper is done with: such as the tip of the nose, forehead, linen, &c. which might otherwise, when proved, appear rather misty than clear.

Another method.—Etch the outlines of the original, as also of the folds in drapery, marking the breadth of the shadows by dots, which having bit of a proper colour with *aqua fortis*, take off the ground used in etching, and, having laid the mezzotinto ground, proceed to scrape the plate as above.

Four or five days before the plates are ready for proving, notice must be given to the rolling press printer to wet some French paper, or a thick mellow paper in imitation of it, as that time is necessary for it to lie in wet. When the proof is dry, touch it with white chalk where it should be lighter, and with black chalk where it should be darker; and when the print is re-touched, proceed as before for the lights, and for the shades use a small grounding-tool, as much as is necessary to bring it to the proper colour; and when this is done, prove it again, and so proceed to prove and touch till it is entirely finished. When the plate tarnishes, a little vinegar and salt, kept in a phial, will take it off, wiping it dry with a clean rag.

Avoid as much as possible over-scraping any part before the first proving, as, by this caution, the work will appear the more elegant.

To engrave in aquatinta.

This very much resembles drawing in Indian ink. This process consists in corroding the copper with *aqua-fortis*, in such a manner, that an impression from it has the appearance of a tint laid on the paper. This is effected by covering the copper with a substance which takes a granulated form, so as to prevent the *aqua-fortis* from acting where the particles adhere, and by this means cause it to corrode the copper partially, and in interstices only. When these particles are extremely minute, and near to each other, the impression from the plate appears to the naked eye like a wash of Indian ink. But when they are larger, the granulation is more distinct; and as this may be varied at pleasure, it is capable of being adapted to a variety of purposes and subjects.

The matter generally used for this purpose, is composed of equal parts of asphaltum and transparent resin, reduced to powder and sifted on the plate, (which has been previously greased,) through a fine sieve. The plate is then heated so as to make the powder adhere, and the artist scrapes it away when a strong shade is wanted, and covers those parts with varnish where he wishes a very strong light to appear. The *aqua-fortis*, properly diluted with water, is then put on within a fence of wax, as in common etching for engraving, and by repeated applications, covering the light parts still with varnish, the effect is produced.

To engrave on wood.

The block is commonly made of pear-tree or

box, and differs in thickness according to its size. The surface for the engraving is on the transverse section of the wood; the subject is drawn upon it with a pen and Indian ink, with all the finishing that it is required to have in the impression. The spaces between the lines are cut away with knives, chisels, and gouges, leaving the lines that have been drawn with the ink.

The taking impressions from blocks of wood differs from that of copperplate in this, that in the latter they are delivered from the incision, while in the wooden blocks they are delivered from the raised part.

Chiar' oscuro

This method of engraving is performed with three blocks. The outline is cut in one, the deep shadows in a second, and the third gives a tint over the whole, except where the lights are cut away. These are substituted in their turn, each print receiving an impression from each block. This mode of engraving was designed to represent the drawings of the old masters.

To etch upon glass.

Procure several thick clear pieces of crown glass, and immerse them in melted wax, so that each may receive a complete coating. When perfectly cold, draw on them, with a fine steel point, flowers, trees, houses, portraits, &c. Whatever parts of the drawing are intended to be corroded with the acid, should be perfectly free from the least particle of wax. When all these drawings are finished, the pieces of glass must be immersed one by one in a square leaden box or receiver, where they are to be submitted to the action of fluoric acid, or fluoric acid gas.

It will be necessary to have some water in the receiver for the absorption of the superabundant gas; and the receiver should have a short leaden pipe attached to it for the reception of the beak of the retort. This should be well luted with wax. At the top of the receiver there is a sliding door for the admission of the plates: this is to be well luted whilst the gas is acting. When the glasses are sufficiently corroded, they are to be taken out; and the wax is to be removed by first dipping them in warm, and then in hot water. Various colours may be applied to the corroded parts of the glass, whereby a very fine painting may be executed. In the same manner, sentences and initials of names may be etched on wine-glasses, tumblers, &c.

Another method.—Glass may also be etched, by immersing it in liquid fluoric acid, after having been coated with wax and drawn on, as in the last method. There is this difference, however, in the use of the liquid and the gas, that the former renders the etching *transparent*, whilst that produced by the gas is quite *opaque*.

In this method the potass of the glass is set free, whilst the siliceous sand is acted on; consequently no vessel of glass can ever be employed with safety to contain this acid in a liquid state, as it would soon be corroded into holes: it is, therefore, generally preserved in leaden bottles, on which it has no power to act.

Varnish coating preferable.

In coating the glass with wax as above directed, it is almost impossible to lay it on sufficiently thin. The consequence of this is, that the lines traced by the point will be found irregular, ragged, and destitute of that delicacy which is required. The strong varnish used by engravers answers much better, provided it be *very carefully applied*. Before doing so, the glass must be thoroughly cleaned and heated, so that it can hardly be held. The varnish is then to be applied lightly over, and made smooth by dabbing it with small balls of silk, stuffed with cotton. When dry and even, the

lines may be traced on it, the plate lying on a pane of glass fixed in a table, slightly inclined so that the light may be thrown under it.

Simple method of etching glass, as applied to thermometers.

Coat the glass to be graduated, &c. with yellow wax, and trace with a steel point whatever is intended to be etched. Now dip the glass in sulphuric acid, and shake over it some finely pulverized fluoate of lime (fluor spar). This salt will be decomposed by the affinity of lime for sulphuric acid. Accordingly the fluoric acid will be set free to attack the silica of the glass. Corrosion of those parts which are uncovered by the wax, will be the consequence.

To engrave on precious stones.

The first thing to be done in this branch of engraving, is to cement two rough diamonds to the ends of two sticks large enough to hold them steady in the hand, and to rub or grind them against each other, till they be brought to the form desired. The dust or powder that is rubbed off, serves afterwards to polish them, which is performed by a kind of mill that turns a wheel of soft iron. The diamond is fixed in a brass dish; and, thus applied to the wheel, is covered with diamond dust, mixed up with oil of olives; and when the diamond is to be cut facet-wise, first one face, and then another is applied to the wheel. Rubies, sapphires, and topazes, are cut and formed the same way on a copper wheel, and polished with tripoli diluted in water. Agates, amethysts, emeralds, hyacinths, granites, rubies, and others of the softer stones, are cut on a leaden wheel moistened with emery and water, and polished with tripoli on a pewter wheel. Lapis-lazuli, opal, &c. are polished on a wooden wheel.

To fashion and engrave vases of agate, crystal, lapis-lazuli, or the like, a kind of lathe is made use of, similar to that used by pewterers, to hold the vessels, which are to be wrought with proper tools. The engraver's lathe generally holds the tools, which are turned by a wheel; and the vessel cut and engraved, either in relieve or otherwise; the tools being moistened from time to time with diamond dust and oil, or at least emery and water. To engrave figures or devices on any of these stones, when polished, such as medals, seals, &c. a little iron wheel is used, the ends of whose axis are received within two pieces of iron, placed upright, as in the turner's lathe; and to be brought closer, or set further apart, at pleasure; at one end of the axis are fixed the proper tools, being kept tight by a screw. Lastly, the wheel is turned by the foot, and the stone applied by the hand to the tool, then shifted and conducted as occasion requires.

The tools are generally of iron, and sometimes of brass; their form is various. Some have small round heads, like buttons, others like ferrels, to take the pieces out, and others flat, &c. When the stone has been engraved, it is polished on wheels of hair-brushes and tripoli.

To engrave upon steel.

Steel blocks, or plates of sufficient size to receive the intended engraving, are softened, or decarbonated upon their substances, and thereby rendered a better material for receiving all kinds of work, than even copper itself. After the intended work has been executed upon the block, it is hardened with great care by a new process, which prevents injury to the most delicate work. A cylinder of steel, previously softened, is then placed in the transferring press, and repeatedly passed over the engraved blocks, by which the engraving is transferred, *in relief*, to the periphery of the cylinder, the press having a vibrating motion, equaling that of the cylinder upon its axis, by which

new surfaces are presented equalling the extent of engraving. This cylinder is then hardened, and is ready for indenting either copper or steel plates, which is done by placing it in the same press before described, and repeatedly pressing it over the copper or steel plates, thereby producing another engraving identically like that upon the original block. This may be repeated upon any required number of plates, as the original engraving will remain to produce other cylinders, if ever required, and when transferred to steel plates, and hardened, they will also serve as additional matrices for the production of new cylinders.

Etching liquor for plates of soft steel.

Dissolve a quarter of an ounce of corrosive sublimate and the same quantity of alum, both powdered, in half a pint of hot water.

Directions for use.

When cold, pour it on to your plate, and keep stirring it with a camels' hair brush; wash the plate perfectly after each biting, and throw away the portion of liquid you have employed; delicate tints are obtained in about three minutes, stronger ones in proportion.

DYEING, IN ALL ITS VARIETIES.

To prepare mordants.

Dyeing is a chemical process, and consists in combining a certain colouring matter with fibres of cloth. The facility with which cloth imbibes a dye, depends upon two circumstances; the union of the cloth and the dye-stuff, and the union of the dye-stuff, or dyeing material, and the fluid in which it is dissolved. Wool unites with almost all colouring matters, silk in the next degree, cotton considerably less, and linen the least of all. To dye cotton or linen, the dye-stuff, or colouring material, should, in many cases, be dissolved in a substance for which it has a weaker connexion than with the solvent employed in the dyeing of wool or silk. Thus we may use the colour called oxide of iron, dissolved in sulphuric acid, to dye wool; but to dye cotton and linen, it is necessary to dissolve it in acetic acid. Were it possible to procure a sufficient number of colouring substances, having a strong affinity for cloths, to answer all the purposes of dyeing, that art would be exceedingly simple and easy. But this is by no means the case. This difficulty has, however, been obviated by a very ingenious contrivance. Some other substance is employed which strongly unites with the cloth and the colouring matter. This substance, therefore, is previously combined with the cloth, which is then dipped into a solution containing the colour. The colour then combines with the intermediate substance, which, being firmly combined with the cloth, secures the permanence of the dye. Substances employed for this purpose are denominated *mordants*.

To choose and apply them.

The most important part of dyeing is, therefore, the choice and application of *mordants*; as upon them, the permanency of almost every dye depends. Mordants must be previously dissolved in some liquid, which has a weaker union with the mordants than the cloth has; and the cloth must then be steeped in this solution, so as to saturate itself with the mordant. The most important, and most generally used mordant is *alumine*. It is used either in a state of *common alum*, in which it is combined with sulphuric acid, or in that state called *acetite of alumine*.

Use of alum as a mordant.

Alum, to make a mordant, is dissolved in water, and very frequently, a quantity of tartrate of potash is dissolved with it. Into this solution WOOLLEN cloth is put, and kept in it till it has absorbed as much alumine as is necessary. It is then taken out, and for the most part washed and dried. It is

now a good deal heavier than it was before, owing to the alum which has combined with it.

Acetite of alumine

Is prepared as a mordant by pouring acetite of lead into a solution of alum. This mordant is employed for COTTON and LINEN. It answers for these much better than alum; the stuff is more easily saturated with alumine, and takes, in consequence a richer and more permanent colour.

White oxide of tin.

This mordant has enabled the moderns greatly to surpass many of the ancients in the fineness of their colours; and even to equal the famous Tyrian purple; and by means of it scarlet, the brightest of all colours, is produced. It is the white oxide of tin, alone, which is the *real* mordant.

Tin is used as a mordant in three states: dissolved in nitro-muriatic acid, in acetic acid, and in a mixture of sulphuric and muriatic acids; but *nitro-muriate of tin is the common mordant employed by dyers*. They prepare it by dissolving tin in diluted nitric acid, to which a certain proportion of common salt, or sal ammoniac, is added.

When the nitro-muriate of tin is to be used as a mordant, it is dissolved in a large quantity of water, and the cloth is dipped in the solution, and allowed to remain till sufficiently saturated. It is then taken out, washed and dried. Tartar is usually dissolved in the water along with the nitro-muriate.

Red oxide of iron.

This is also used as a mordant in dyeing; it has a very strong affinity for all kinds of cloth, of which the permanency of red iron-spots, or iron-moulds, on linen and cotton is a sufficient proof. As a mordant it is used in two states: in that of sulphate of iron, or copperas, and that of acetite of iron. The first, or copperas, is commonly used for *wool*. The copperas is dissolved in water, and the cloth dipped into it. It may be used also for *cotton*, but in most cases acetite of iron is preferred, which is prepared by dissolving iron, or its oxide, in vinegar, sour beer, or pyroligneous acid, and the longer it is kept the better.

Tan, &c.

Tan is very frequently employed as a mordant. An infusion of nut-galls, or of sumach, or of any other substance containing tan, is made in water, and the cloth is dipped in this infusion, and allowed to remain till it has absorbed a sufficient quantity. Tan is often employed also, along with other mordants, to produce a compound mordant. Oil is also used for the same purpose, in dyeing cotton and linen. The mordants with which tan is most fre-

quently combined, are alumine, and oxide of iron.

Besides these mordants, there are several other substances frequently used as auxiliaries, either to facilitate the combination of the mordant with the cloth or to alter the shade of colour; the chief of these are, tartar, acetate of lead, common salt, sal ammoniac, sulphate of copper, &c.

Mordants not only render the dye permanent, but have also considerable influence on the colour produced. The same colouring matter produces very different dyes, according as the mordant is changed. Suppose, for instance, that the colouring matter is cochineal; if we use the aluminous mordant, the cloth will acquire a crimson colour; but the oxide of iron produces with it, a black.

In dyeing, then, it is not only necessary to procure a mordant which has a sufficiently strong affinity for the colouring matter and the cloth, and a colouring matter which possesses the wished-for colour in perfection; but we must procure a mordant and a colouring matter of such a nature, that when combined together, they shall possess the wished-for colour in perfection; and even a great variety of colours may be produced with a single dye-stuff, provided we change the mordant sufficiently.

To determine the effects of various salts or mordants on colours.

The dye of madder.

For a madder red on woollens, the best quantity of madder is one half of the weight of the woollens that are to be dyed; the best proportion of salts to be used is five parts of alum and one of red tartar for sixteen parts of the stuff.

A variation in the proportions of the salts, wholly alters the colour that the madder naturally gives. If the alum is lessened, and the tartar increased, the dye proves a red cinnamon. If the alum be entirely omitted, the red wholly disappears, and a durable tawny cinnamon is produced.

If woollens are boiled in weak pearl-ash and water, the greater part of the colour is destroyed. A solution of soap discharges part of the colour, and leaves the remaining more beautiful.

Volatile alkalies heighten the red colour of the madder, but they make the dye fugitive.

The dye of logwood.

Volatile alkaline salts or acids incline this to purple; the vegetable and nitrous acids render it pale; the vitriolic and marine acids deepen it.

Lime water.

In dyeing browns or blacks, especially browns, lime water is found to be a good corrective, as also an alterative, when the goods are not come to the shade required; but practice alone can show its utility; it answers for either woollens, silks, or cottons.

To render colours holding.

Browns and blues, or shades from them, require no preparation; but reds and yellows, either of silk, cotton, or woollen, require a preparation to make them receive the dye, and hold it fast when it has received it. Alum and tartar, boiled together, when cold, form a mastic, within the pores of the substance, that serves to retain the dye, and reflect the colour in a manner transparently.

Almost all browns are deemed fast and holding colours, without any preparation: the dyeing materials containing in themselves a sufficient degree of astringent quality to retain their own colours. Many reds are also equally holding, but none more so than those made with madder on woollens prepared with alum and tartar.

A very fast red is also made with Brazil wood, by boiling the woollen in alum and tartar, and suffering the cloth to remain several days in a bag

kept moist by the preparation liquor. The cause of the solidity of the colour from Brazil wood dyed after this method, arises from the alum and tartar masticating itself within the pores of the wool in quite a solid state.

There is not a drug used in the whole art of dyeing, but may be made a permanent dye, by finding out a salt, or solution of some metal, that, when once dissolved by acids, or by boiling water will neither be affected by the air, nor be dissolved by moisture. Such are alum and tartar, the solution of tin, &c. But these salts and solutions do not answer with all ingredients that are used in dyeing.

To purchase dyeing materials.

The names of the principal dyeing materials are alum, argol, or tartar, green copperas, verdigris, blue vitriol, roche alum, American or quercitron, and oak bark, fenugreek, logwood, old and young fustic, Brazil wood, braziletto, camwood, barwood, and other red woods, peach wood, sumach, galls, weld, madder of 3 or 4 sorts, safflower, savory green wood, annatto, turmeric, archil, cudbear, cochineal, lac cake, lac dye, and indigo. The whole may be purchased of druggists and colourmen.

To dye wool and woollen cloths of a blue colour.

Dissolve one part of indigo in four parts of concentrated sulphuric acid; to the solution, add one part of dry carbonate of potass, and then dilute it with eight times its weight of water. The cloth must be boiled for an hour in a solution, containing 5 parts of alum, and 3 of tartar, for every 32 parts of cloth. It is then to be thrown into a *water-bath* previously prepared, containing a greater or smaller proportion of diluted sulphate of indigo, according to the shade which the cloth is intended to receive. In this bath it must be boiled till it has acquired the wished-for colour.

The only colouring matters employed in dyeing blue, are woad and indigo.

Indigo has a very strong affinity for wool, silk, cotton, and linen. Every kind of cloth, therefore, may be dyed with it, without the assistance of any mordant whatever. The colour thus induced is very permanent. But indigo can only be applied to cloth in a state of solution, and the only solvent known is sulphuric acid. The sulphate of indigo is often used to dye wool and silk blue, and is known by the name of Saxon blue.

It is not the only solution of that pigment employed in dyeing. By far the most common method is, to deprive indigo of its blue colour, and reduce it to green, and then to dissolve it in water by means of alkalies. Two different methods are employed for this purpose. The first is, to mix with indigo a solution of green oxide of iron, and different metallic sulphurets. If, therefore, indigo, lime, and green sulphate of iron, are mixed together in water, the indigo gradually loses its blue colour, becomes green, and is dissolved. The second method is, to mix the indigo, in water, with certain vegetable substances which readily undergo fermentation; the indigo is dissolved by means of quick lime or alkali, which is added to the solution.

The first of these methods is usually followed in dyeing cotton and linen; the second, in dyeing wool and silk.

In the dyeing of wool, woad and bran are commonly employed as vegetable ferments, and lime as the solvent of the green base of the indigo. Woad itself contains a colouring matter precisely similar to indigo; and by following the common process, indigo may be extracted from it. In the usual state of woad, when purchased by the dyer, the indigo, which it contains, is probably not far from the state of green pollen. Its quantity in woad is

but small, and it is mixed with a great proportion of other vegetable matter.

When the cloth is first taken out of the vat, it is of a green colour; but it soon becomes blue. It ought to be carefully washed, to carry off the uncombined particles. This solution of indigo is liable to two inconveniences: first, it is apt sometimes to run too fast into the putrid fermentation; this may be known by the putrid vapours which it exhales, and by the disappearing of the green colour. In this state it would soon destroy the indigo altogether. The inconvenience is remedied by adding more lime, which has the property of moderating the putrescent tendency. Secondly, sometimes the fermentation goes on too languidly. This defect is remedied by adding more bran, or woad, in order to diminish the proportion of thick lime.

To make chemic blue and green.

Chemic for light blues and greens, on silk, cotton, or woollen, and for cleaning and whitening cottons, is made by the following process:—

Take 1 lb. of the best oil of vitriol, which pour upon 1 ounce of the best Spanish flora indigo, well pounded and sifted; add to this, after it has been well stirred, a small lump of common pearl-ash as big as a pea, or from that to the size of 2 peas; this will immediately raise a great fermentation, and cause the indigo to dissolve in minuter and finer particles than otherwise. As soon as this fermentation ceases, put it into a bottle tightly corked, and it may be used the next day. Observe, if more than the quantity prescribed of pearl ash should be used, it will deaden and sully the colour.

Chemic for green, as above for blue, is made by only adding one-fourth more of the oil of vitriol.

If the chemic is to be used for woollen, East India indigo will answer the purpose even better than Spanish indigo, and at one quarter of the price; but the oil of vitriol is good for both.

To make a solution of tin in aqua regia.

Mix together 8 ounces of filtered river water, and 8 ounces of double aqua fortis; add gradually half an ounce of sal ammoniac dissolved piece by piece, and 2 drachms of salt-petre. Then take 1 ounce of refined block tin: put it into an iron pan, and set it over the fire; when melted, hold it 4 or 5 feet over the vessel, and drop it into water, so as to let it fall in pieces.

Next put a small piece of this granulated tin into the above aqua-regia, and when the last piece disappears, add more gradually till the whole is mixed; mind and keep it firmly corked. When finished it will produce a most excellent yellow, though should it fail in that respect, it will not be the worse for use; keep it cool, as heat will injure and even spoil it.

To make muriate of tin.

Take 8 ounces of muriatic acid, and dissolve in it, by slow degrees, half an ounce of granulated tin; when this is done pour off the clear liquid into a bottle and weaken it, if required, with pure filtered river water.

To determine the effect of various waters on different colours.

Snow water contains a little muriate of lime, and some slight traces of nitrate of lime; rain water has the same salts in a larger quantity, and also carbonic acid; spring water most frequently contains carbonate of lime, muriate of lime, muriate of soda, or carbonate of soda. River water has the same substances, but in less abundance. Well water contains sulphate of lime or nitrate of pot-ash besides the above-named salts. Should the water contain a salt, or a mineral acid, in the first instance, an acid will be requisite to neutralize it, and in the second, an

alkali. Thus waters of any quality may be saturated by their opposites, and rendered neutral.

To discharge colours.

The dyers generally put all coloured silks which are to be discharged, into a copper in which half a pound or a pound of white soap has been dissolved. They are then boiled off, and when the copper begins to be too full of colour, the silks are taken out and rinsed in warm water. In the interim a fresh solution of soap is to be added to the copper, and then proceed as before till all the colour is discharged. For those colours that are wanted to be effectually discharged, such as greys, cinnamons, &c. when soap does not do, tartar must be used. For slate colours, greenish drabs, olive drabs, &c. oil of vitriol in warm water must be used; if other colours, roche alum must be boiled in the copper, then cooled down and the silks entered and boiled off, recollecting to rinse them before they are again dyed. A small quantity of muriatic acid, diluted in warm water, must be used to discharge some fast colours; the goods must be afterwards well rinsed in warm and cold water to prevent any injury to the stalk.

To discharge cinnamons, greys, &c. when dyed too full.

Take some tartar, pounded in a mortar, sift it into a bucket, then pour over it some boiling water. The silks, &c. may then be run through the clearest of this liquor, which will discharge the colour; but if the dye does not take on again evenly, more tartar may be added, and the goods run through as before.

To re-dye, or change the colours of garments, &c.

The change of colour depends upon the ingredients with which the garments have been dyed. Sometimes when these have been well cleaned, more dyeing stuff must be added, which will afford the colour intended; and sometimes the colour already on the cloth must be discharged and the article re-dyed.

Every colour in nature will dye black, whether blue, yellow, red or brown, and black will always dye black again. All colours will take the same colour again which they already possess; and blues can be made green or black; green may be made brown, and brown green, and every colour on re-dyeing will take a darker tint than at first.

Yellows, browns, and blues, are not easily discharged; maroons, reds of some kinds, olives, &c. may be discharged.

For maroons, a small quantity of roche alum may be boiled in a copper, and when it is dissolved, put in the goods, keep them boiling, and probably, in a few minutes, enough of it will be discharged to take the colour intended.

Olives, greys, &c. are discharged by putting in two or three table spoonsful, more or less, of oil of vitriol: then put in the garment, &c. and boil, and it will become white. If chemic green, either alum, pearl-ash, or soap, will discharge it off to the yellow; this yellow may mostly be boiled off with soap, if it has received a preparation for taking the chemic blue. Muriatic acid used at a hand heat will discharge most colours. A black may be dyed maroon, claret, green, or a dark brown; and it often happens that black is dyed claret, green, or dark brown; but green is the principal colour into which black is changed.

To alum silks.

Silk should be alumed cold, for when it is alumed hot, it is deprived of a great part of its lustre. The alum liquor should always be strong for silks, as they take the dye more readily afterwards.

To dye silk blue.

Silk is dyed light blue by a ferment of six parts

of bran, six of indigo, six of potass, and one of madder. To dye it of a dark blue, it must previously receive what is called a *ground-colour*; a red dye-stuff, called archil, is used for this purpose.

To dye cotton and linen blue.

Cotton and linen are dyed blue by a solution of one part of indigo, one part of green sulphate of iron, and two parts of quick-lime.

Yellow dyes.

The principal colouring matters for dyeing yellow, are weld, fustic, and quercitron bark. Yellow colouring matters have too weak an affinity for cloth, to produce permanent colours without the use of *mordants*. Cloth, therefore, before it is dyed yellow, is always prepared by soaking it in alumine. Oxide of tin is sometimes used when very fine yellows are wanting. Tan is often employed as subsidiary to alumine, and in order to fix it more copiously on cotton and linen. Tartar is also used as an auxiliary, to brighten the colour; and muriate of soda, sulphate of lime, and even sulphate of iron, to render the shade deeper. The yellow dye by means of fustic is more permanent, but not so beautiful as that given by weld, or quercitron. As it is permanent, and not much injured by acids, it is often used in dyeing compound colours, where a yellow is required. The mordant is alumine. When the mordant is oxide of iron, fustic dyes a good permanent drab colour. Weld and quercitron bark yield nearly the same kind of colour; but the bark yields colouring matter in greater abundance and is cheaper than weld. The method of using each of these dye-stuffs is nearly the same.

To dye woollens yellow.

Wool may be dyed yellow by the following process; let it be boiled for an hour, or more, with above one-sixth of its weight of alum, dissolved in a sufficient quantity of water as a mordant. It is then to be plunged, without being rinsed, into a bath of warm water, containing as much quercitron bark as equals the weight of the alum employed as a mordant. The cloth is to be turned through the boiling liquid, till it has acquired the intended colour. Then, a quantity of clean powdered chalk, equal to the hundredth part of the weight of the cloth, is to be stirred in, and the operation of dyeing continued for eight or ten minutes longer. By this method a pretty deep and lively yellow may be given.

For very bright orange, or golden yellow, it is necessary to use the oxide of tin as a mordant. For producing bright golden yellows, some alum must be added along with the tin. To give the yellow a delicate green shade, tartar must be added in different proportions, according to the shade.

To dye silks yellow.

Silk may be dyed of different shades of yellow, either by weld or quercitron bark, but the last is the cheapest of the two. The proportion should be from one to two parts of bark, to twelve parts of silk, according to the shade. The bark, tied up in a bag, should be put into the dyeing vessel, whilst the water which it contains is cold; and when it has acquired the heat of about 100 degrees, the silk, having been previously alumed, should be dipped in, and continued, till it assumes the wished-for colour. When the shade is required to be deep, a little chalk, or pearl-ash, should be added towards the end of the operation.

To dye linens and cottons yellow.

The mordant should be acetate of alumine, prepared by dissolving one part of acetate of lead, and three parts of alum, in a sufficient quantity of water. This solution should be heated to the temperature of 100 degrees: the cloth should be soaked

in it for two hours, then wrung out and dried. The soaking may be repeated, and the cloth again dried as before. It is then to be barely wetted with lime-water, and afterwards dried. The soaking in the acetate of alumine may be again repeated; and if the shade of yellow is required to be very bright and durable, the alternate wetting with lime-water and soaking in the mordant may be repeated three or four times.

The *dyeing-bath* is prepared by putting 12 or 18 parts of quercitron bark (according to the depth of the shade required), tied up in a bag, into a sufficient quantity of cold water. Into this bath the cloth is to be put, and turned in it for an hour, while its temperature is gradually raised to about 120 degrees. It is then to be brought to a boiling heat, and the cloth allowed to remain in it only for a few minutes. If it is kept long at a boiling heat, the yellow acquires a shade of brown.

To fix a fine mineral yellow upon wool, silk, cotton, hemp, &c.

Mix one pound of sulphur, two pounds of white oxide of arsenic, and five parts of pearl-ash; and melt the whole in a crucible, at a heat a little short of redness. The result is a yellow mass, which is to be dissolved in hot water; and the liquor filtrated, to separate it from a sediment formed chiefly of metallic arsenic, in shining plates, and in a small part, of a chocolate-coloured matter, which appears to be a sub-sulphuret of arsenic. Dilute the filtrated liquor, then add weak sulphuric acid, which produces a flocculent precipitate, of a most brilliant yellow colour. This precipitate, washed upon a cloth filter, dissolves with the utmost ease in liquid ammonia, giving a yellow solution, which colour is to be removed by an excess of the same alkali.

To prepare realgar.

The most brilliant and permanent yellow that can be imagined, is the *sulphuret of arsenic*, or *realgar*, into which, more or less diluted, according to the depth of tint required, the wool, silk, cotton, or linen, is to be dipped. All metallic utensils must be carefully avoided. When the stuffs come out of this bath they are colourless, but they insensibly take on a yellow hue as the ammonia evaporates. They are to be exposed as equally as possible to a current of open air; and when the colour is well come out, and no longer heightens, they are to be washed and dried.

Wool should be fulled in the ammoniacal solution, and should remain in it till it is thoroughly soaked; then, very slightly and uniformly pressed, or else merely set to drain of itself. Silk, cotton, hemp, and flax, are only to be dipped in the dyeing liquid, which they easily take. They must then be well pressed.

The sulphuret of arsenic will give every imaginable tint to stuffs, from the deep golden yellow to the lightest straw-colour, which has the invulnerable advantage of never fading, of lasting even longer than the stuffs themselves, and of resisting all re-agents, except alkalies. Hence it is peculiarly fitted for costly tapestry, velvets, and other articles of furniture which are not in danger of being washed with alkalies or soap, and to which the durability of colour is a most important object. It may also be used with advantage in paper-staining.

Red dyes.

The colouring matters employed for dyeing red, are archil, madder, carthamus, kermes, cochineal, and Brazil-wood.

To dye woollens red, crimson, and scarlet.

Coarse woollen stuffs are dyed red with madder or archil: but fine cloth is almost exclusively dyed with cochineal, though the colour which it receives from kermes is much more durable. Bra-

red wood is scarcely used, except as an auxiliary, because the colour, which it imparts to wool, is not permanent.

Wool is dyed crimson, by first impregnating it with alumine, by means of an alum bath, and then boiling it in a decoction of cochineal, till it has acquired the wished-for colour. The crimson will be finer, if the tin-mordant is substituted for alum; indeed, it is usual with dyers, to add a little nitromuriate of tin, when they want fine crimsons. The addition of archil and potass to the cochineal, both renders the crimson darker, and gives it more bloom; but the bloom very soon vanishes. For paler crimsons, one-half of the cochineal is withdrawn, and madder substituted in its place.

Wool may be dyed scarlet, by first boiling it in a solution of murio-sulphate of tin, then dyeing it pale yellow with quercitron bark, and afterwards crimson with cochineal; for scarlet is a compound colour, consisting of crimson mixed with a little yellow.

To carry the colour into the body of cloth.

Make the moistened cloth pass through between rollers placed within at the bottom of the dye-vat; so that the web, passing from one windlass through the dye-vat, and being strongly compressed by the rollers in its passage to another windlass, all the remaining water is driven out, and is re-placed by the colouring liquid, so as to receive colour into its very centre. The winding should be continued backwards and forwards from one windlass to the other, and through the rolling-press, till the dye is of sufficient intensity.

To dye silks red, crimson, &c.

Silk is usually dyed red with cochineal, or carthamus, and sometimes with Brazil-wood. Kermes does not answer for silk; madder is scarcely ever used for that purpose, because it does not yield a colour bright enough. Archil is employed to give silk a bloom; but it is scarcely ever used by itself, unless when the colour wanted is lilac.

Silk may be dyed crimson, by steeping it in a solution of alum, and then dyeing it in the usual way in a cochineal bath.

The colours known by the names of *poppy*, *cherry*, *rose*, and *flesh colour*, are given to silk by means of carthamus. The process consists merely in keeping the silk as long as it extracts any colour, in an alkaline solution of carthamus, into which as much lemon-juice, as gives it a fine cherry-red colour, has been poured.

Silk cannot be dyed a full scarlet; but a colour approaching to scarlet may be given to it, by first impregnating the stuff with murio-sulphate of tin, and afterwards dyeing it in a bath, composed of four parts of cochineal, and four parts of quercitron bark. To give the colour more body, both the mordant and the dye may be repeated.

A colour, approaching to scarlet, may be given to silk, by first dyeing it in crimson, then dyeing it with carthamus; and lastly, yellow, without heat.

To dye linens and cottons red, scarlet, &c.

Cotton and linen are dyed red with madder. The process was borrowed from the east; hence the colour is often called *Adrianople*, or *Turkey-red*. The cloth is first impregnated with oil, then with galls, and lastly with alum. It is then boiled for an hour in a decoction of madder, which is commonly mixed with a quantity of blood. After the cloth is dyed, it is plunged into a soda ley, in order to brighten the colour. The red, given by this process, is very permanent; and when properly conducted, it is exceedingly beautiful. The whole difficulty consists in the application of the mordant, which is by far the most complicated employed in the whole art of dyeing.

Cotton may be dyed scarlet, by means of murio-

sulphate of tin, cochineal, and quercitron bark, used as for silk, but the colour is too fading to be of any value.

Black dyes.

The substances employed to give a black colour to cloth, are red oxide of iron and tan. These two substances have a strong affinity for each other and when combined, assume a deep black colour, not liable to be destroyed by the action of air or light.

Logwood is usually employed as an auxiliary because it communicates lustre, and adds considerably to the fulness of the black. It is the wood of a tree which is a native of several of the West-India islands, and of that part of Mexico which surrounds the bay of Honduras. It yields its colouring matter to water. The decoction is at first a fine red, bordering on violet: but if left to itself, it gradually assumes a black colour. Acids give it a deep red colour; alkalis, a deep violet, inclining to brown; sulphate of iron renders it as black as ink, and occasions a precipitate of the same colour.

Cloth, before it receives a black colour, is usually dyed blue: this renders the colour much fuller and finer than it would otherwise be. If the cloth is coarse, the blue dye may be too expensive; in that case, a brown colour is given by means of walnut-peels.

To dye woollens black.

Wool is dyed black by the following process. It is boiled for two hours in a decoction of nut-galls, and afterwards kept, for two hours more, in a bath, composed of logwood and sulphate of iron; kept, during the whole time, at a scalding heat, but not boiling. During the operation, it must be frequently exposed to the air; because the green oxide of iron, of which the sulphate is composed, must be converted into red oxide by absorbing oxygen, before the cloth can acquire a proper colour. The common proportions are five parts of galls, five of sulphate of iron, and thirty of logwood, for every hundred of cloth. A little acetate of copper is commonly added to the sulphate of iron, because it is thought to improve the colour.

To dye silks black.

Silk is dyed nearly in the same manner. It is capable of combining with a great deal of tan; the quantity given is varied at the pleasure of the artist, by allowing the silk to remain a longer or shorter time in the decoction.

To dye cottons and linens black.

The cloth, previously dyed blue, is steeped for 24 hours in a decoction of nut-galls. A bath is prepared containing acetate of iron, formed by saturating acetic acid with brown oxide of iron: into this bath the cloth is put in small quantities at a time, wrought with the hand for a quarter of an hour; then wrung out, and aired again; wrought in a fresh quantity of the bath, and afterwards aired. These alternate processes are repeated till the colour wanted is given: a decoction of alder bark is usually mixed with the liquor containing the nut galls.

To dye wool, &c. brown.

Brown, or fawn colour, though in fact a compound, is usually ranked among the simple colours, because it is applied to cloth by a single process. Various substances are used for brown dyes.

Walnut-peels, or the green covering of the walnut, when first separated, are white internally, but soon assume a brown, or even a black colour, on exposure to the air. They readily yield their colouring matter to water. They are usually kept in large casks, covered with water, for above a year before they are used. To dye wool brown with them, nothing more is necessary, than to steep the cloth

in a decoction of them till it has acquired the wished-for colour. The depth of the shade is proportional to the strength of the decoction.

The root of the walnut-tree contains the same colouring matter, but in smaller quantity. The bark of the birch also, and many other trees, may be used for the same purpose.

To dye compound colours.

Compound colours are produced by mixing together two simple ones; or which is the same thing by dyeing cloth first of the simple colour, and then by another. These colours vary to infinity, according to the proportions of the ingredients employed. From blue, red, and yellow, *red olives* and *greenish greys* are made.

From blue, red, and brown, *olives* are made from the lightest to the darkest shades; and by giving a greater shade of red, the *slated* and *lavender greys* are made.

From blue, red, and black, *greys* of all shades are made, such as *sage*, *pigeon*, *slate*, and *lead greys*. The king's or prince's colour is duller than usual; this mixture produces a variety of hues, or colours almost to infinity.

From yellow, blue, and brown, are made the *goose tinge* and *olives* of all kinds.

From brown, blue, and black, are produced *brown olives*, and their shades.

From the red, yellow, and brown, are derived the *orange*, *gold colour*, *feuille-mort*, or faded leaf, *dead carnations*, *cinnamon*, *fawn*, and *tabacco*, by using two or three of the colours as required.

From yellow, red, and black, *browns* of every shade are made.

From blue and yellow, *greens* of all shades.

From red and blue, *purples* of all kinds are formed.

To dye different shades of green.

Green is distinguished by dyers into a variety of shades, according to the depth, or the prevalence of either of the component parts. Thus, we have *sea-green*, *grass-green*, *pea-green*, &c.

Wool, silk, and linen, are usually dyed green, by giving them first a blue colour, and afterwards dyeing them yellow; when the *yellow* is first given, several inconveniences follow: the yellow partly separates again in the blue vat, and communicates a green colour to it; thus rendering it useless for every other purpose except dyeing green. Any of the usual processes for dyeing blue and yellow, may be followed, taking care to proportion the depth of the shades to that of the green required.

When sulphate of indigo is employed, it is usual to mix all the ingredients together, and to dye the cloth at once; this produces what is known by the name of *Saxon*, or *English green*.

To dye violet, purple, and lilac.

Wool is generally first dyed blue, and afterwards scarlet, in the usual manner. By means of cochineal mixed with sulphate of indigo, the process may be performed at once. Silk is first dyed crimson, by means of cochineal, and then dipped into the indigo vat. Cotton and linen are first dyed blue, and then dipped in a decoction of logwood; but a more permanent colour is given by means of oxide of iron.

To dye olive, orange, and cinnamon.

When blue is combined with red and yellow on cloth, the resulting colour is olive. Wool may be dyed orange, by first dyeing it scarlet, and then yellow. When it is dyed first with madder, the result is a cinnamon colour.

Silk is dyed orange by means of carthamus; a cinnamon colour by logwood, Brazil-wood, and fustic, mixed together.

Cotton and linen receive a cinnamon colour by means of weld and madder and an olive-colour

by being passed through a blue, yellow, and then a madder bath.

To dye grey, drab, and dark brown.

If cloth is previously combined with brown oxide of iron, and afterwards dyed yellow with quercitron bark, the result will be a drab of different shades, according to the proportion of mordant employed. When the proportion is small, the colour inclines to olive, or yellow; on the contrary, the drab may be deepened, or *saddened*, as the dyers term it, by mixing a little sumach with the bark.

To dye a black upon cotton, linen, and mixed goods.

Take tar, iron liquor of the very best quality; add to each gallon thereof, three quarters of a pound of fine flour, and boil it to the consistency of a thin paste. Put the liquor or paste abovementioned into a tub belonging to a machine used in the process. The goods intended to be dyed are wound upon a roller, and passed through the liquor or paste, betwixt the two rollers; thereby completely staining or dyeing the whole mass or body of the cloth. Pass them into a very hot stove or drying-house till dry, then take cow's dung, put it into a large copper of water about scalding hot, and mix it well together, through which pass the piece of cloth until it be thoroughly softened. Wash the goods, so dunged, extremely well in water. Take a quantity of madder, or logwood, or sumach, or all of them mixed together, as the strength of the cloth and nature of the colour may require, and put them into a copper, or tub of hot water then enter the goods before mentioned in this liquor, and keep rinsing or moving them therein until they are brought up to the strength of colour required. Have the goods again well washed and dried. For dyeing black, it will be proper to pass the goods a second time through the above operations; adding more or less of the dyeing-woods as before. If after the above operations the shade of colour is too full, or too much upon the red hue, it will be necessary to give them a little sumach, and then run them through a liquor made from iron and owl, or alder bark.

Another method.

Take common iron liquor, and add 3-4ths of a pound of fine flour, and by boiling bring it to the consistency of a thin paste; or instead of flour, add glue or linseed, or gum, or all of them mixed together, till it is brought to a proper thickness. Then pass the goods through the machine, and follow the before mentioned operations.

To dye olives, bottle greens, purples, browns, cinnamons, or snuffs.

Take common iron liquor, or common iron liquor with alum dissolved therein, in quantity of each according to the shade of colour wanted, made into a paste or liquid, by adding flour, gum, glue, linseed, or one or more of them as before. Then put the liquor or paste above mentioned into a tub belonging to the machine, and pass the goods so intended to be dyed, through the machine. Take them from the machine, and hang them up in a very cool room, where they are to remain till thoroughly dry. Take cow's dung, put it into a large copper of hot water, and mix it well together; through which pass the cloth or goods until thoroughly softened, the quantity of dung and time required, being proportioned as before.

The goods after this process being well washed, take a quantity of liquor made from madder, logwood, sumach, fustic, Brazil, woad, quercitron bark, peach wood, or other woods, to produce the colour wanted, or more of them; and if necessary dilute this liquor with water, according to the shade or fulness of colour wanted to be dyed. Then work the goods through this liquor: after which pass

them through cold or warm water, according to the colour, the proper application of which is well known to dyers, adding a little alum, copperas, or Roman vitriol, or two or more of them, first dissolved in water. Then wash them off in warm water, and dry them. But if the colour is not sufficiently full, repeat the same operations till it is brought to the shade required.

To dye crimson, red, orange, or yellow.

Take red liquor, such as is generally made from alum, and dilute it with water according to the strength or shade of colour wanted to dye, bringing it to the consistency of a paste or liquid, as before described. Then pass the cloth through the machine; which being dried in a cool room, pass it through the operations of dunging and washing as before. Take a quantity of liquor, made from cochineal, madder, peach-wood, Brazil, logwood, woad, fustic, sumach, or any two or more of them proportioned in strength to the shade or colour wanted to dye, and work the goods through this liquor till they are brought to the shade of colour required; after which wash them in cold or warm water, and dry them.

To dye cotton, wool, and silk, with Prussian blue.

Immerse the cotton into a large tub of water slightly acidulated and charged with prussiate of potash. These sorts of stuffs dyed in Prussian blue, and then in olive transformed into green, are particularly sought after in trade. By processes analogous to those employed for cotton stuffs, the inventor has obtained the same shades and colours, on samples of silk; and for many years, he has even succeeded in fixing Prussian blue on wool, and in producing on cloth the same shades as on cotton and silk.

Dyeing with Prussian blue.

By the following process, a brilliant and permanent colour, called *Raymond blue*, from its proposer Mr Raymond, Professor of Chemistry at Lyons, may be produced; a colour more bright than and as deep as that obtained from indigo, furnishing likewise a sky-blue, not attainable from that substance.

The silk, after its usual boiling with soap, is to be cleansed in a large quantity of water; it is then to be immersed in a solution of the per-sulphate of iron (copperas of a dark green), the oxide of which combines with the silk—the proper quantity of ferruginous matter the silk has absorbed is indicated by the greater or less intensity of the yellow colour it presents. It is then to be rinsed with great care to remove all the free acid, and plunged in a bath of prussiate of potash acidulated by sulphuric acid. The dyeing is effected in a few minutes. When this is done it must be rinsed again in clear water, and brightened with purified urine largely diluted with water, into which is occasionally thrown a little acetic acid.

Chevreul's mode of graduating shades of colour from Prussian blue.

Impregnate each parcel of silk to be dyed with a different proportion of the oxide of iron by immersing it in a solution, the strength of which has been regulated accordingly. For the deeper tones of colour employ the acetate, and for the others the muriate or sulphate. After having properly rinsed (in separate water) each parcel, it is to be dipped into distinct baths of the prussiate of potash, the quantity of which has been made to correspond with the quantity of oxide of iron previously united to it. With these precautions all the desired shades may be obtained. Those which are light and have a greenish cast should be well washed in river water, which will soon produce the blue in its purity.—If this does not happen a very weak solution of muriatic acid will produce the effect to a certainty.

To precipitate acetates of lead and copper, on wool, silk, and cotton.

Soak the stuff which is required to be dyed, in a solution of acetate, or rather sub-acetate of lead, wring it when it comes out of the bath, drying it in the shade, afterwards wash it, and again immerse it in water charged with sulphuretted hydrogen gas. By this process are obtained, in a few minutes, rich and well-laid shades, which vary from the clear *vigone* colour to the deep brown, according to the force of the mordant and the number of the immersions of the stuffs in the two bathing vessels. From the order of affinities, it is the wool which takes colour the best, afterwards the silk, then the cotton, and lastly the thread, which appears little apt to combine with the mordant.

The different colours above indicated, resist the air well, likewise feeble acids, alkalies, and boiling soap, which modify their shades in an imperceptible manner, and these shades are so striking, that it will appear difficult to obtain them in any other manner.

This new kind of dye is very economical. The sulphuretted hydrogen gas is obtained from a mixture of two parts of iron filings, and one of brimstone melted in a pot; this brimstone is bruised, introduced into a matrass, and the gas is removed by sulphuric acid extended in water to a mild heat. The gas absorbs abundantly in cold water.

To dye cotton cloth black.

Take a quantity of Molacca nuts, which in Bengal are sold at 2s. per cwt., and boil them in water, in close earthen vessels, with the leaves of the tree. During the boiling, a whitish substance, formed from the mucilage and oil of the nuts, will rise to the surface; this must be taken off and preserved. The cloth intended to be black must be printed with this scum, and then dyed, after which let it be passed through lime water, when the printed figures will be changed to a full and permanent black.

To dye wool a permanent blue colour.

Take 4 ounces of the best indigo, reduce it to a very fine powder, and add 12 pounds of wool, in the grease; put the whole into a copper large enough to contain all the wool to be dyed. As soon as the requisite colour is obtained, let the wool be well washed and dried. The liquor remaining may be again used, to produce lighter blues. The colour will be as beautiful and permanent as the finest blue, produced by woad, and the wool, by this method, will lose less in weight than it had been previously scoured.

To produce the Swiss deep and pale red topical mordants.

When the cotton cloth has been freed by steeping and boiling in soap and water, from the paste used by the weaver, and any other impurities it may have acquired, immerse it thoroughly, or, as it is called, tramp or pad it in a solution of any alkali, and oil or grease, forming an imperfect soap, or boil it in any of the perfect soaps dissolved in water, or in a solution of soda and gallipoli oil, in the proportion of 1 gallon of oil to 20 gallons of soda lees, at the strength of four degrees and a half; then dry the cloth in the stove, and repeat the process several times, which may be varied at pleasure, according to the lustre and durability of the colour wanted, stove-drying the cloth between every immersion. To the above solutions add a little sheep's dung, for the first three immersions; these are called the dung liquors; after the cloth has received the dung liquors, it is steeped for 12 hours in a quantity of water, 110 degrees of Fahrenheit; this is called the green steep. The cloth being again stove-dried, is immersed as above in a solution of alkali and oil, or grease, or boiled in

perfect soap dissolved, but without the sheep's dung; or oftener, according to the brilliancy of colours wanted, stove-drying, as before, between every immersion; these are called the white liquors. Steep the cloth for 12 hours at 125° Fahrenheit, which forms what is called the white steep. The cloth being now thoroughly washed in cold water, and dried, is ready to receive, first, the pink mordant, which is composed as follows:—take equal quantities, by measurement, of a decoction of galls at the strength of four to six, and a solution of alum at one half degree, the alum being previously saturated with whitening or any other alkali, in the proportion of 1 ounce to the pound weight of alum; mix them together, and raise the temperature to 140 degrees of Fahrenheit, or as hot as can be handled. By immersion, as formerly mentioned, in this mixture, the cloth, when dyed and cleared, exhibits a beautiful pink, equal, if not superior, to that produced by cochineal.

To dye silks and satins brown in the small way.

Fill the copper with river water, when it gently boils, put in a quarter of a pound of chipped fustic, two ounces of madder, one ounce of sumach, and half an ounce of cam-wood; but if not required to be so red, the cam-wood may be omitted. These should boil, at least, from half an hour to two hours, that the ingredients may be well incorporated. The copper must then be cooled down by pouring in cold water: the goods may then be put in, and simmered gently from half an hour to an hour. If this colour should appear to want darkening, or saddening, it may be done by taking out the goods, and adding a small quantity of old black liquor; a small piece of green copperas may be used: rinse in two or three waters, and hang up to dry.

To dye silks of fawn colour drabs.

Boil one ounce of fustic, half an ounce of alder bark, and two drachms of archil. From one to four drachms of the best crop madder must be added to a very small quantity of old black liquor, if it be required darker.

To dye a silk shawl scarlet.

First dissolve two ounces of white soap in boiling water, handle the shawl through this liquor, now and then rubbing such places with the hands as may appear dirty, till it is as clean as this water will make it. A second, or even a third liquor may be used, if required: the shawl must be rinsed out in warm water.

Then take half an ounce of the best Spanish annatto, and dissolve it in hot water; pour this solution into a pan of warm water, and handle the shawl through this for a quarter of an hour; then take it out and rinse it in clean water. In the meanwhile dissolve a piece of alum of the size of a horse bean in warm water, and let the shawl remain in this half an hour; take it out and rinse it in clear water. Then boil a quarter of an ounce of the best cochineal for twenty minutes, dip it out of the copper into a pan, and let the shawl remain in this from twenty minutes to half an hour, which will make it a full blood red. Then take out the shawl, and add to the liquor in the pan a quart more of that out of the copper, if there is as much remaining, and about half a small wine-glassful of the solution of tin: when cold, rinse it slightly out in spring water.

To dye a silk shawl crimson.

Take about a table spoonful of cud-bear, put it into a small pan, pour boiling water upon it, stir and let it stand a few minutes, then put in the silk, and turn it over a short time, and when the colour is full enough, take it out: but if it should require more violet or crimson, add a spoonful or two of purple archil to some warm water, and dry it within

doors. To finish it, it must be mangled or calendered, and may be pressed, if such a convenience is at hand.

To dye silk lilac.

For every pound of silk, take one pound and a half of archil, mix it well with the liquor; make it boil a quarter of an hour, dip the silk quickly, then let it cool, and wash it in river water, and a fine violet, or lilac, more or less full, will be obtained.

To dye thick silks, satins, silk stockings, &c. of a flesh colour.

Wash the stockings clean in soap and water, then rinse them in hot water; if they should not then appear perfectly clear, cut half an ounce of white soap into thin slices, and put it into a saucepan half full of boiling water; when this soap is dissolved, cool the water in the pan, then put in the stockings, and simmer for twenty minutes; take them out, and rinse in hot water; in the interim pour three table spoonfuls of purple archil into a wash-hand basin half full of hot water; put the stockings in this dye water, and when of the shade called half violet or lilac, take them from the dye water, and slightly rinse them in cold; when dry hang them up in a close room in which sulphur is burnt; when they are evenly bleached to the shade required of flesh colour, take them from the sulphuring-room, and finish them by rubbing the right side with a clean flannel. Some persons calender them afterwards. Satins and silks are done the same way.

To dye silk stockings black.

These are dyed like other silks, excepting that they must be steeped a day or two in black liquor, before they are put into the black silk dye. At first they will look like an iron grey; but, to finish and black them, they must be put on wooden legs, laid on a table, and rubbed with the oily rubber, or flannel, upon which is oil of olives, and then the more they are rubbed the better. Each pair of stockings will require half a table spoonful of oil, at least, and half an hour's rubbing, to finish them well. Sweet oil is the best in this process, as it leaves no disagreeable smell.

To dye straw and chip bonnets black.

Chip hats being composed of the shavings of wood, are stained black in various ways. First, by being boiled in strong logwood liquor three or four hours; they must be often taken out to cool in the air, and now and then a small quantity of green copperas must be added to the liquor, and this continued for several hours. The saucepan or kettle that they are dyed in may remain with the bonnets in it all night; the next morning they must be taken out and dried in the air, and brushed with a soft brush. Lastly, a sponge is dipped in oil, and squeezed almost to dryness; with this the bonnets are rubbed all over, both inside and out, and then sent to the blockers to be blocked. Others boil them in logwood; and instead of green copperas, use steel filings steeped in vinegar; after which they are finished as above.

To dye straw bonnets brown.

Take a sufficient quantity of Brazil wood, sumach, bark, madder, and copperas, and sadden, according to the shade required.

To remove the stain of light colours from the hands.

Wash the hands in soap and water in which some pearl-ash is dissolved.

To dye black cloth green.

Clean the cloth well with bullock's gall and water, and rinse in warm water; then make a copper full of river water, boiling hot, and take from one pound to one pound and a half of fustic; put it in, and boil it twenty minutes, to which add a lump of alum of the size of a walnut; when this is dis-

solved in the copper, put in the coat, and boil it twenty minutes; then take it out, and add a small wine glass, three parts full, of chemic blue, and boil again from half an hour to an hour, and the cloth will be a beautiful dark green; then wash out and dry.

Calico printing.

This art consists in dyeing cloth with certain colours and figures upon a ground of a different hue; the colours, when they will not take hold of the cloth readily, being fixed to them by means of mordants, as a preparation of alum, made by dissolving 3 lbs. of alum and 1 lb. of acetate of lead in 8 lbs. of warm water. There are added at the same time, 2 ounces of potash, and 2 ounces of chalk.

Acetate of iron, also, is a mordant in frequent use in the printing of calicoes; but the simple mixture of alum and acetate of lead is found to answer best as a mordant.

To apply the mordants.

The mordants are applied to the cloth, either with a pencil, or by means of blocks, on which the pattern, according to which the cotton is to be printed, is cut. As they are applied only to particular parts of the cloth, care must be taken that none of them spread to the part of the cloth which is to be left white, and that they do not interfere with each other when several are applied; it is necessary, therefore, that the mordants should be of such a degree of consistence, that they will not spread beyond those parts of the cloth on which they are applied. This is done by thickening them with flour or starch, when they are to be applied by the block, and with gum arabic when they are to be put on with the pencil. The thickening should never be greater than is sufficient to prevent the spreading of the mordants; when carried too far, the cotton is apt not to be sufficiently saturated with the mordants, and of course the dye takes but imperfectly.

In order that the parts of the cloth impregnated with mordants may be distinguished by their colour, it is usual to tinge the mordants with some colouring matter. The printers commonly use the decoction of Brazil wood for this purpose.

Sometimes, the two mordants are mixed together in different proportions; and sometimes one or both is mixed with an infusion of sumach, or of nut-galls. By these contrivances a great variety of colours are produced by the same dye-stuff.

Process of dyeing, &c.

After the mordants have been applied, the cloth must be completely dried. It is proper for this purpose to employ heat, which will contribute towards the separation of the acetous acid from its base, and towards its evaporation; by which means the mordant will combine in a greater proportion, and more intimately with the cloth.

When the cloth is sufficiently dried, it is to be washed with warm water and cow-dung: till the flour or gum employed to thicken the mordants, and all those parts of the mordants which are uncombined with the cloth, are removed. After this, the cloth is to be thoroughly rinsed in clean water.

Dye-stuffs.

Almost the only dye-stuffs employed by calico-printers are indigo, madder, and quercitron bark, or weld; but this last substance is little used, except for delicate greenish yellows. The quercitron bark gives colours equally good; and is much cheaper and more convenient, not requiring so great a heat to fix it. Indigo, not requiring any mordant, is commonly applied at once, either by a block or by a pencil. It is prepared by boiling together indigo and potash, made caustic by quick

lime and orpiment; the solution is afterwards thickened with gum. It must be carefully secluded from the air, otherwise the indigo would soon be regenerated, which would render the solution useless. Dr Bancroft has proposed to substitute coarse brown sugar for orpiment: it is equally efficacious in decomposing the indigo, and rendering it soluble; while it likewise serves all the purposes of gum. Some calicoes are only printed of one colour, others have two, and others three or more, even to the number of eight, ten, or twelve. The smaller the number of colours, the fewer in general, are the processes.

New process to separate the red colouring principle of madder.

For this purpose three tubs are necessary, say, A, B, C. The first, or A, sufficient for 55 pounds of madder, is to be two feet eight inches deep, and two feet six in diameter. The second, or B, is five feet and a half high and three feet in diameter. This tub is to be furnished with three cocks, the first placed at two, the second at three, and the third at four feet above its bottom. A serves as a fermenting tub; B, a washing vessel; and C, as a deposit. These tubs are placed near to each other, in the summer, in the open air, under a shed; in the winter, in a cellar kept at from 66° to 70° Fahrenheit. To commence the process, put from 50 to 55 pounds of ground madder into A, and add water, stirring the mixture continually, until the madder, when at rest, is covered with an inch and a half of water. In 36 or 48 hours (being at rest,) fermentation takes place and raises a crust of madder to the surface. The mass is now to be transferred to the second tub or B, which is then to be filled with water, where it is to repose for two hours. The uppermost cock is then opened, next the under one, and lastly the third. The liquor collected from the second and third cocks is carried to the tub C, where the precipitation of the madder that escaped from B, is completed. You may make repeated washings of the madder in B, until the water ceases to be coloured. Care should be taken in summer, to prevent the madder from fermenting a second time. The madder in C being washed and precipitated, is equally good with the other.

To print yellow.

For yellow, the block is besmeared with acetate of alumine. The cloth, after receiving this mordant, is dyed with quercitron bark, and is then bleached.

Nankeen yellow.—One of the most common colours on cotton prints, is a kind of Nankeen yellow, of various shades down to a deep yellowish brown or drab. It is usually in stripes or spots. To produce it, the printers besmear a block, cut out into the figure of the print, with acetate of iron, thickened with gum or flour; and apply it to the cotton, which, after being dried and cleansed in the usual manner, is plunged into a potash ley. The quantity of acetate of iron is always proportioned to the depth of the shade.

Red.—Red is communicated by the same process, only madder is substituted for the bark.

Blue.—The fine light blues which appear so frequently on printed cottons, are produced by applying to the cloth a block besmeared with a composition, consisting partly of wax, which covers all those parts of the cloth which remain white. The cloth is then dyed in a cold indigo vat; and after it is dry, the wax composition is removed by hot water.

Lilac and brown.—Lilac, flea brown, and blackish brown, are given by means of acetate of iron; the quantity of which is always proportioned to the depth of the shade. For very deep colours a little

samach is added. The cotton is afterwards dyed in the usual manner with madder, and then bleached.

Green.—To twelve quarts of muriatic acid, add by degrees one quart of nitrous acid: saturate the whole with grain tin, and boil it in a proper vessel till two-thirds are evaporated.

To prepare the indigo for mixing with the solution, take nine pounds of indigo, half a pound of orange orpiment, and grind it in about four quarts of water, mix it well with the indigo; and grind the whole in the usual way.

To mix the solution of tin with prepared indigo.

Take two gallons of the indigo prepared as above, then stir into it, by degrees, one gallon of the solution of tin, neutralized by as much caustic alkali as can be added without precipitating the tin from the acids. For a lighter shade of green, less indigo will be necessary. The goods are to be dipped in the way of dipping China blues; they must not, however, be allowed to drain, but moved from one vat to another as quickly as possible. They are to be cleansed in the usual way, in a sour vat of about 150 gallons of water to one gallon of sulphuric acid; they are then to be well washed in decoctions of weld, and other yellow colour drugs, and are to be branned or bleached till they become white in those parts which are required colourless.

To print dove colour and drab.

Dove colour and drab are given by acetite of iron and quercitron bark; the cloth is afterwards prepared in the usual manner.

To print different colours.

When different colours are to appear in the same print, a greater number of operations are necessary. Two or more blocks are employed; upon each of which, that part of the print only is cut, which is to be of some particular colour. These are besmeared with different mordants, and applied to the cloth, which is afterwards dyed as usual. Let us suppose, for instance, that these blocks are applied to cotton, one with acetite of alumine, another with acetite of iron, a third with a mixture of those two mordants, and that the cotton is then dyed with quercitron bark, and bleached. The parts impregnated with the mordants would have the following colours:—

Acetite of alumine, yellow. Acetite of iron, olive, drab, dove. The mixture, olive green, olive.

If the part of the yellow is covered over with the indigo liquor, applied with a pencil, it will be converted into *green*. By the same liquid, blue may be given to such parts of the print as require it.

If the cotton is dyed with madder, instead of quercitron bark, the print will exhibit the following colours:—

Acetite of alumine, red. Acetite of iron, brown, black. The mixture, purple.

When a greater number of colours are to appear; for instance, when those communicated by bark, and those by madder are wanted at the same time, mordants for parts of the pattern are to be applied: the cotton then is to be dyed in the madder bath, and bleached; then the rest of the mordants, to fill up the pattern, are added, and the cloth is again dyed with quercitron bark, and bleached. The second dyeing does not much affect the madder colours; because the mordants, which render them permanent, are already saturated. The yellow tinge is easily removed by the subsequent bleaching. Sometimes a new mordant is also applied to some of the madder colours, in consequence of which, they receive a new permanent colour from the bark. After the last bleaching, new colours may be added by means of

the indigo liquor. The following table will give an idea of the colours which may be given to cotton by these processes.

I. *Madder dye.*—Acetite of alumine, red. Acetite of iron, brown, black. Acetite diluted, lilac. Both mixed, purple.

II. *Black dye.*—Acetite of alumine, yellow. Acetite of iron, dove, drab. Lilac and acetite of alumine, olive. Red and acetite of alumine, orange.

III. *Indigo dye.*—Indigo, blue. Indigo and yellow, green.

To prepare a substitute for gum used in calico printing.

Collect half a ton weight of scraps of pelts or skins, or pieces of rabbit or sheep skins, and boil them together for seven or eight hours, in 350 gallons of water, or until it becomes a strong size. Then draw it off, and when cold, weigh it. Warm it again, and to every hundred weight, add 4 gallons of the strongest sweet wort that can be made from malt, or 20 pounds weight of sugar. When incorporated, take it off, and put it into a cask for use.

This substitute for gum may be used by calico printers in mixing up nearly all kinds of colours. By using a sixth part only of gum with it, it will also improve the gum, and, be a saving of 200 per cent. and without gum, of 400 per cent. It will also improve and preserve the paste so much used by printers.

To prepare anatto for dyeing

Anatto is a colouring fecula of a resinous nature, extracted from the seeds of a tree very common in the West Indies, and which in height never exceeds 15 feet.

The Indians employ two processes to obtain the red fecula of these seeds. They first pound them, and mix them with a certain quantity of water, which in the course of five or six days favours the progress of fermentation. The liquid then becomes charged with the colouring part; and the superfluous moisture is afterwards separated by slow evaporation over the fire, or by the heat of the sun.

Another method.—This consists in rubbing the seeds between the hands in a vessel filled with water. The colouring part is precipitated, and forms itself into a mass like a cake of wax; but if the red fecula, thus detached, is much more beautiful than in the first process, it is less in quantity. Besides, as the splendour of it is too bright, the Indians are accustomed to weaken it by a mixture of red sandal wood.

Use of anatto.

The natives of the East India islands used formerly to employ anatto for painting their bodies, &c. at present, it is applied, in Europe, to the purposes of dyeing. It is employed to give the first tint to woollen stuffs intended to be dyed red, blue, yellow, and green, &c.

In the art of the varnisher it forms part of the composition of changing varnishes, to give a cold colour to the metals to which these varnishes are applied.

To choose anatto.

It ought to be chosen of a flame colour, brighter in the interior part than on the outside, soft to the touch, and of a good consistence. The paste of anatto becomes hard in Europe; and it loses some of its odour, which approaches near to that of violets.

To prepare litmus.

The Canary and Cape de Verd islands produce a kind of lichen or moss which yields a violet colouring part, when exposed to the contact of ammonia disengaged from urine, in a state of putrefaction, by a mixture of lime. When the processes are finished it is known by the name of litmus.

This article is prepared on a large scale at Lon-

Gen, Paris, and Lyons. In the latter city another kind of lichen, which grows on the rocks like moss, is employed.

The ammonia joins the resinous part of the plant, develops its colouring part and combines with it. In this state the lichen forms a paste of a violet red colour, interspersed with whitish spots, which give it a marble appearance.

Litmus is employed in dyeing to communicate a violet colour to silk and woollen. It is used also for colouring the liquor of thermometers.

To prepare bastard saffron.

The flowers of this plant contain two colouring parts: one soluble in water, and which is thrown away; the other soluble in alkaline liquors. The latter colouring part becomes the basis of various beautiful shades of cherry colour, ponceau, rose-colour, &c. It is employed for dyeing feathers, and constitutes the vegetable red, or Spanish vermilion employed by ladies to heighten their complexion.

Carthamus cannot furnish its resinous colouring part, provided with all its qualities, until it has been deprived of that which is soluble in water. For this purpose, the dried flowers of the carthamus are enclosed in a linen bag, and the bag is placed in a stream of running water. A man with wooden shoes gets upon the bag every eight or ten hours, and treads it on the bank until the water expressed from it is colourless.

These moist flowers, after being strongly squeezed in the bag, are spread out on a piece of canvas extended on a frame, placed over a wooden box, and covered with five or six per cent. of their weight of carbonate of soda. Pure water is then poured over them; and this process is repeated several times, that the alkali may have leisure to become charged with the colouring part which it dissolves. The liquor, when filtered, is of a dirty red, and almost brown colour. The colouring part, thus held in solution, cannot be employed for colouring bodies until it is free; and to set it at liberty, the soda must be brought into contact with a body which has more affinity for it. It is on this precipitation, by an intermediate substance, that the process for making Spanish vermilion is founded, as well as all the results arising from the direct application of this colouring part, in the art of dyeing.

Utility of sheep's dung.

This article is used in dyeing, for the purpose of preparing cotton and linen to receive certain colours, particularly the red madder and crosswort, which it performs by impregnating the stuffs with an animal mucilage, of which it contains a large quantity, and thus assimilating them to wool and silk.

To prepare woad.

This is effected from the leaves of the plant so called, by grinding them to a paste, of which balls are made, placed in heaps, and occasionally sprinkled with water to promote the fermentation: when this is finished the woad is allowed to fall into a coarse powder used as a blue dye-stuff.

To prepare indigo.

This dye is derived from the leaves and the young shoots of several species of indigo plants, by soaking them either in cold water, or still better in water kept warm, and at about 160° Fahr. till the liquor becomes a deep green; it is then drawn off and beat or churned till blue flakes appear, when lime water is added, the yellow liquor drawn off, and the blue sediment dried and formed into lumps.

To prepare carmine.

Boil one ounce troy of cochineal finely powdered in 12 or 14 pints of rain or distilled water, in a tin-

ned copper vessel for three minutes, then add 25 grains of alum, and continue the boiling for two minutes longer, and let it cool; draw off the clear liquor as soon as it is only blood warm, very carefully into shallow vessels, and put them by, laying a sheet of paper over each of them, to keep out the dust for a couple of days, by which time the carmine will have settled. In case the carmine does not separate properly, a few drops of a solution of green vitriol will throw it down immediately. The water being drawn off, the carmine is dried in a warm stove: the first coarse sediment serves to make Florence lake; the water drawn off is liquid rouge.

To obtain a dyeing matter from potato tops.

Cut off the top when it is in flower, and extract the juice, by bruising and pressing it. Linen or woollen imbibed in this liquor forty-eight hours, will take a brilliant, but solid and permanent yellow colour. If the cloth be afterwards plunged in a blue dye, it will acquire a beautiful permanent green colour. As to the mode of execution, it should pass through the hands of a chemist or skilful dyer, to derive all the advantages it is capable of furnishing.

To print carpets.

These carpets are made of knitted wool, by means of a machine; they are afterwards pressed and receive all the colours and designs wished for. These designs, printed on the tissue by means of wooden boards, are extremely neat; the colours are very brilliant, and resist the rubbing extremely well, provided they traverse the tissue from one part to another.

These new carpets are warm, and have the advantage of being cheaper than other carpets; they last as long, and are not crossed by seams disagreeable to the eye, even on a breadth of from twelve to fifteen feet.

To dye hats.

The hats should be first strongly galled by boiling them a long time in a decoction of galls with a little logwood, that the dye may penetrate the better into their substance; after which a proper quantity of vitriol and decoction of logwood, with a little verdigris, are added, and the hats continued in this mixture for a considerable time. They are afterwards put into fresh liquor of logwood, galls, vitriol and verdigris; and where the hats are of great price, or of a hair which with difficulty takes the dye, the same process is repeated a third time. For obtaining the most perfect colour, the hair or wool is dyed blue previously to its being formed into hats.

Another method.—Boil 100 pounds of logwood, 12 pounds of gum, and 6 pounds of galls, in a proper quantity of water for some hours; after which, about 6 pounds of verdigris and 10 of green vitriol are added, and the liquor kept just simmering, or of a heat a little below boiling. Ten or twelve dozen of hats are immediately put in, each on its block, and kept down by cross bars for about an hour and a half; they are then taken out and aired, and the same number of others put in their room. The two sets of hats are thus dipped and aired alternately, eight times each; the liquor being refreshed each time with more of the ingredients, but in less quantity than at first.

To prove the colours of dye stuffs.

For crimson, scarlet, flesh-colour, violet, peach blossom, all shades of blue, and other colours bordering on these, dissolve half an ounce of alum in a pint of water, in an earthen vessel, and into this put the eighth of an ounce of the stuff or thread that is to be proved; boil the whole for five minutes, and wash it out in clean water.

For all sorts of yellow, green madder red cin-

cannon, and similar colours, w^ol a quarter of an ounce of soap in a pint of water, put in the eighth of an ounce of the stuff to be tried, and boil for five minutes.

For hair brown, &c. powder an ounce of tartar, and boil it in a pint of water, and boil a quarter of an ounce of the stuff or thread in the solution for five minutes.

MISCELLANEOUS RECEIPTS FOR DYE- ING, STAINING, &c.

To turn red hair black.

Take a pint of the liquor of pickled herrings, half a pound of lamp-black, and two ounces of the rust of iron. Mix and boil them for twenty minutes, then strain and rub the liquid well into the roots of the hair.

To change the colour of hair.

This is done by spreading the hair to bleach on the grass like linen, after first washing it out in a lixivious water. This ley, with the force of the sun and air, brings the hair to a perfect whiteness. There is also a method of dyeing hair with bismuth, which renders such white hair as borders too much upon the yellow, of a bright silver colour.

Hair may be changed from a red, grey, or other disagreeable colour, to a brown or deep black, by a solution of silver. The liquors, sold under the name of *hair waters*, are, in fact, no more than solutions of silver in aqua-fortis, largely diluted with water; with the addition of ingredients, which contribute nothing to their efficacy. The solution should be fully saturated with the silver, that there may be no more acid in it than is necessary for holding the metal dissolved; and besides dilution with water, a little spirit of wine may be added for the further decomposition of the acid. For diluting the solution, distilled water, or pure rain-water, must be used; the common spring-waters turning it milky, and precipitating a part of the dissolved silver. It is to be observed also, that if the liquor touches the skin, it has the same effect on it as on the matter to be stained, changing the part moistened with it to an indelible black. Hair may also be dyed of any colour in the same manner as wool.

To dye bristles or feathers green.

Take of verdigris and verditer, each 1 ounce, gum water 1 pint; mix them well, and dip the bristles or feathers, they having been first soaked in hot water, into the said mixture.

Blue.—Take of indigo and risse, each 1 ounce, and a piece of alum the size of a hazel nut; put them into gum water, and dip the materials into it hot, hang them up to dry, and clap them well that they may open, and by changing the colours, the aforesaid materials may be in this manner dyed of any colour; for purple, use lake and indigo; for carnation, vermilion and smalt.

Red.—Take an ounce of Brazil wood in powder, half an ounce of alum, a quarter of an ounce of vermilion, and a pint of vinegar, boil them up to a moderate thickness, and dip the bristles or feathers, they having been first soaked in hot water, into the said mixture.

To dye or colour horse hair.

Steep in water wherein a small quantity of turpentine has been boiled for the space of two hours; then having prepared the colours very hot, boil the hair therein, and any colour, black excepted, will take, but that will only take a dark red or dark blue, &c.

To dye gloves.

Take the colour suitable for the occasion; if dark take Spanish brown and black earth; if lighter,

yellow and whitening; and so on with other colours; mix them with a moderate fire, daub the gloves over with the colour wet, and let them hang till they are dry, then beat out the superfluity of the colour, and smooth them over with a stretching or sleeking stick, reducing them to their proper shape.

To dye white gloves purple.

Boil four ounces of logwood and two ounces of roche alum in three pints of soft water till half wasted. Let the liquor stand to cool after straining. Let the gloves be nicely mended, then with a brush rub them over, and when dry repeat it. Twice is sufficient, unless the colour is to be very dark; when dry, rub off the loose dye with a coarse cloth; beat up the white of an egg, and with a sponge rub it over the leather. The dye will stain the hands; but wetting them with vinegar before they are washed will take it off.

To dye gloves resembling Limerick.

Brown, or tan colours, are readily imparted to leather gloves, by the following simple process. Steep saffron in boiling soft water for about twelve hours: then having slightly sewed up the tops of the gloves to prevent the dye staining the inside, wet them over with a sponge or soft brush dipped into the liquid. The quantity of saffron as well as of water will of course depend on how much dye may be wanted, and their relative proportions on the depth of colour required. A common tea-cup will contain sufficient in quantity for a single pair of gloves.

To tinge bone and ivory red.

Boil shavings of scarlet cloth in water. When it begins to boil, throw in a quarter of a pound of ashes made from the dregs of wine, which will extract the colour; then throw in a little roche alum to clear it, and pass the water through a lined cloth. Steep the ivory or bone in aqua-fortis, and put into the water. If it is necessary to leave white spots, cover the place destined for them with wax.

Black.—Take a double handful of lime, and slack it by sprinkling it with water; stir it up together, let it settle ten minutes, and pour the water into a pan. Then take the ivory, &c. and steep it in the lime water 24 hours, after which, boil it in strong alum water 1 hour, and dry it in the air.

Another method.—Steep the bone or ivory during five or six days, in water of galls, with ashes made with dried dregs of wine and arsenic; then give it two or three layers of the same black, with which plum-tree is blackened, in order to imitate ebony.

Or dissolve silver in aqua-fortis, and put into it a little rose-water. Rub the ivory with this, and allow it to dry in the sun.

Green.—This colour is imparted to ivory or bone by a solution of copper or verdigris in aqua-fortis, or by grinding together two parts of verdigris, and one of sal-ammoniac.

Purple.—Take four ounces of aqua-regia, and one of sal-ammoniac.

Yellow.—Ivory, bone, horn, &c. may be stained yellow, by previously boiling them in a solution of one pound of alum, in two quarts of water, then immersing them for half an hour in a liquor prepared by boiling half a pound of turmeric in a gallon of water, until it be reduced to three quarts, and afterwards plunging the coloured substance into alum water.

Blue.—All bony matters may be stained blue, by first tinging them with green, and then dipping them into a hot and strong solution of pearl-ashes.

To prepare wood for dyeing.

The wood mostly used to dye black is pear-tree, holly, and beach, all of which take a beautiful black colour. Do not use wood that has been long out, or aged, but let it be as fresh as possible. After

If veneers have had one hour's boiling, and then taken out to cool, the colour is always much stronger. When dyed, they should be dried in the air, and not by the fire, nor in a kiln of any kind, as artificial heat tends to destroy the colour.

In order to dye blue, green, red or other colours, take clear holly. Put the veneers into a box or trough, with clear water, and let them remain four or five days, changing the water once or twice as occasion may require: the water will clear the wood of slime, &c. Let them dry about twelve hours before they are put into the dye; by observing this, the colour will strike quicker, and be of a brighter hue.

To prepare turnsole for staining wood.

Boil four ounces of turnsole in a pint and a half of water, in which lime has been slaked.

To stain oak a mahogany colour.

Boil together Brazil wood and Roman alum, and before it is applied to the wood, a little potash is to be added to it. A suitable varnish for wood, thus tinged, may be made by dissolving amber in oil of turpentine, mixed with a small portion of linseed oil.

Ebony-black.—Steep the wood for two or three days in luke-warm water, in which a little alum has been dissolved; then put a handful of log-wood, cut small, into a pint of water, and boil it down to less than half a pint. If a little indigo is added, the colour will be more beautiful. Spread a layer of this liquor quite hot on the wood with a pencil, which will give it a violet colour. When it is dry, spread on another layer; dry it again, and give it a third: then boil verdigris at discretion in its own vinegar, and spread a layer of it on the wood: when it is dry, rub it with a brush, and then with oiled chamois skin. This gives a fine black, and imitates perfectly the colour of ebony.

Another method.—After forming the wood into the destined figure, rub it with aqua-fortis a little diluted. Small threads of wood will rise in the drying, which is to be rubbed off with pumice-stone. Repeat this process again, and then rub the wood with the following composition; put into a glazed earthen vessel a pint of strong vinegar, two ounces of fine iron filings, and half a pound of pounded galls, and allow them to infuse for three or four hours on hot cinders. At the end of this time augment the fire, and pour into the vessel four ounces of copperas (sulphate of iron), and a chopin of water having half an ounce of borax and as much indigo dissolved in it; and make the whole boil till a froth rises. Rub several layers of this upon the wood; and, when it is dry, polish it with leather on which a little tripoli has been put.

To stain beech-wood a mahogany colour.

Break two ounces of dragon's blood in pieces, and put them into a quart of rectified spirit of wine; let the bottle stand in a warm place, and shake it frequently. When dissolved it is fit for use.

Another method.—Boil one pound of logwood in four quarts of water, and add a double handful of walnut peeling. Boil it up again, take out the chips, add a pint of the best vinegar, and it will be fit for use.

To stain musical instruments.

Crimson.—Boil one pound of ground Brazil-wood in three quarts of water for an hour; strain it, and add half an ounce of cochineal; boil it again for half an hour gently, and it will be fit for use.

Purple.—Boil a pound of chip logwood in three quarts of water for an hour; then add four ounces of pearl-ash, and two ounces of indigo pounded.

To stain box-wood brown.

Hold the work to the fire, that it may receive a gentle warmth; then take aqua-fortis, and with a

feather pass it over the work, till it changes to a fine brown. Then oil and polish it.

To dye wool a silver grey.

Let not the veneers be too dry; when put into the copper, pour hot iron liquor (acetate of iron) over them, and add one pound of chip-logwood with two ounces of bruised nut-galls. Then boil up another pot of iron liquor to supply the copper, keeping the veneers covered and boiling two hours a day, until thoroughly penetrated.

Bright yellow.—A very small bit of aloes put into the varnish, will make the wood of a good yellow colour.

Another method.—Reduce four pounds of the roots of barberry, by sawing, into dust, which put in a copper or brass pan, add four ounces of turmeric, to which put four gallons of water, then put in as many holly veneers as the liquor will cover; boil them together for three hours, often turning them. When cool, add two ounces of aqua fortis, and the dye will strike through much sooner.

Bright green.—Proceed as before to produce a yellow; but instead of aqua fortis, add as much of the vitriolated indigo as will produce the desired colour.

Another method.—To three pints of the strongest vinegar, add four ounces of the best verdigris, ground fine, half an ounce of sap-green, and half an ounce of indigo. Proceed in straining as before.

Bright red.—To two pounds of genuine Brazil-dust, add 4 gallons of water, put in as many veneers as the liquor will well cover, boil them for three hours, and let them cool; then add two ounces of alum, and two ounces of aqua fortis, and keep it luke-warm until it has struck through.

Purple.—To two pounds of chip log-wood, and half a pound of Brazil-dust, add four gallons of water. Put in the veneers, and boil them well; then add six ounces of pearl-ash and two ounces of alum; let them boil two or three hours every day, till the colour has struck through.

Fine blue.—Into a pound of oil of vitriol in a glass bottle, put four ounces of indigo, and proceed as before directed.

To stain paper or parchment.

Yellow.—Paper may be stained a beautiful yellow by the tincture of turmeric formed by infusing an ounce or more of the root, powdered, in a pint of spirit of wine. This may be made to give any tint of yellow, from the lightest straw to the full colour, called French yellow, and will be equal in brightness even to the best dyed silks. If yellow be wanted of a warmer, or redder cast, anatto, or dragon's blood, must be added. The best manner of using these, and the following tinctures, is to spread them even on the paper, or parchment, by means of a broad brush, in the manner of varnish.

Crimson.—A very fine crimson stain may be given to paper by a tincture of the Indian lake, which may be made by infusing the lake some days in spirit of wine, and then pouring off the tincture from the dregs. It may be stained red by red ink. It may also be stained of a scarlet hue by the tincture of dragon's blood in spirit of wine, but this will not be bright.

Green.—Paper or parchment may be stained green, by the solution of verdigris in vinegar, or by the crystals of verdigris dissolved in water.

Orange.—Stain the paper or parchment first of a full yellow, by means of the tincture of turmeric; then brush it over with a solution of fixed alkaline salt, made by dissolving half an ounce of pearl-ashes, or salt of tartar, in a quart of water, and filtering the solution.

Purple.—Paper or parchment may be stained purple, by archil, or by the tincture of logwood.

The juice of ripe privet berries expressed will likewise give a purple dye

To marble the edges of books or paper.

Dissolve four ounces of gum arabic in two quarts of clear water; then provide several colours mixed with water in pots or shells, and with pencils peculiar to each colour, sprinkle them by way of intermixture upon the gum-water, which must be put into a trough, or some broad vessel, then with a stick curl them or draw them out in streaks, to as much variety as required. Having done this, hold the book or books close together, and only dip the edges in, on the top of the water and colours very lightly; which done, take them off, and the plain impression of the colours in mixture will be upon the leaves; doing as well the end as the front of the books the same manner.

To marble the covers of books.

This is performed by forming clouds with aqua fortis, or spirit of vitriol, mixed with ink, and afterwards glazing the covers.

To colour vellum green.

Take half a pint of the best white wine vinegar, an ounce of verdigris, and half an ounce of sap green; dissolve them in the vinegar for a few days, having been heated by the fire. Shake the bottle frequently before it is used.

Wash the vellum over with weak potash water, and when dry, colour it with the green three or four times, till it has a good colour: when dry, wash it over with thin paste water, to give the vellum a gloss.

To black the edges of paper.

Mix black lead with ink, and when the paper is cut, colour it thinly over with black ink, with a piece of fine cloth; rub on the black lead, covering every part; take the dog's-tooth, and burnish the edge till it becomes well polished.

When the edge of the paper, after cutting, appears rather rough, scrape it over with a piece of glass or an iron scraper, with a flat edge.

To sprinkle the edges of books, &c.

The brushes used for book-edges, must be made of Russia hogs' bristles, of good thickness, tied round with cord, glued at the thick end, and half covered with a piece of leather: when dry, tie the brush again with waxed cord, within half an inch of the soft part of it, and cut it very smooth and even. Brushes made after this manner are preferable to those with a handle.

Prepare the colour in a cup; dip in the brush till it is charged, and then press it out till it will drop no longer. The book must be screwed tight in the cutting press: hold the brush in the left hand, and, with a folding-stick in the right, rub it over the brush, which will cause the colour to sprinkle finely on the edges. The brush must be moved up and down over the edge, as you sprinkle, to have it regular on every part. After the sprink-

ling is done, the brushes should be carefully washed in water, particularly after sprinkling blue which will otherwise soon destroy the brush.

To dye or stain horn tortoise-shell colour.

The horn to be dyed must be first pressed into proper plates, scales, or other flat form, and the following mixture prepared: take of quick-lime two parts, and litharge one part, temper them together to the consistence of a soft paste, with soap-ley. Put this paste over all the parts of the horn, except such as are proper to be left transparent, in order to give it a near resemblance to the tortoise-shell. The horn must remain in this manner, covered with the paste, till it is thoroughly dry; when, the paste being brushed off, the horn will be found partly opaque and partly transparent, in the manner of tortoise-shell, and when put over a foil of the kind of lattern called orsedue, will be scarcely distinguishable from it. It requires some degree of fancy and judgment to dispose of the paste in such a manner as to form a variety of transparent parts, of different magnitudes and figures, to look like the effect of nature: and it will be an improvement to add semi-transparent parts, which may be done by mixing whitening with some of the paste, to weaken its operation in particular places, by which spots of a reddish-brown will be produced, which, if properly interspersed, especially on the edges of the dark parts, will greatly increase the beauty of the work, and its similitude to real tortoise-shell.

Another method.—Take an equal quantity of quick-lime and red lead, and mix it up with strong soap lees. Lay it on the horn with a small brush, like the mottle in tortoise-shell. When dry, repeat the same two or three times.

To dye horns of different colours.

Black is performed by steeping brass in aqua fortis till it is turned green: with this the horn is to be washed once or twice, and then put into a warmed decoction of logwood and water.

Green is begun by boiling it, &c. in alum-water, then with verdigris, ammoniac, and white wine vinegar, keeping it hot therein till sufficiently green.

Red is begun by boiling it in alum water, then with verdigris, ammoniac, and finished by decoction in a liquor compounded of quick-lime steeped in rain-water, strained, and to every pint an ounce of Brazil wood added. In this decoction the horns are to be boiled till sufficiently red.

Horns receive a deep black stain from solution of silver. It ought to be diluted to such a degree as not sensibly to corrode the subject, and applied two or three times if necessary, at considerable intervals, the matter being exposed as much as possible to the sun, to hasten the appearance and deepening of the colour.

BLEACHING AND SCOURING.

To bleach cloths, &c.

The mode of bleaching which least injures the texture of cloth formed of vegetable substances, is that effected by merely exposing it in a moistened state to the atmosphere, after having been steeped in a solution of potash or soda, but the length of time

and other inconveniences attending this process lead to the use of more active chemical operations.

It is by the combination of oxygen with the colouring matter of the cloth, that it is deprived of its hue, and the different processes employed must be adapted to prepare it for this combination, and

render it as perfect as possible without destroying its texture, an effect which, however, must necessarily ensue in a greater or less degree from the union of oxygen with all bodies. The operation of bleaching requires four distinct processes. First, to remove the spittle with which the threads are covered in the operation of spinning, and what is called the weaver's dressing. This may be effected by soaking the cloth for some hours in warm water, and then boiling it in an alkaline ley, prepared with 20 parts of water, and one part of the potash sold for this purpose, rendered more active by being mixed with one-third of lime. After it has been boiled for some hours in this solution, it is to be well washed with water, and then exposed to the second process—the action of oxygen, which is best applied by means of the *oxymuriate of lime*, sold ready prepared for this purpose. The solution of *oxymuriate of lime* must be of such strength as nearly to destroy the colour of a solution of indigo in water, slightly acidulated with sulphuric acid. The cloth is to be alternately steeped in this liquor, and a solution (made as before directed,) four or five times, using fresh liquor at each process. It is then to be well rubbed and washed with soft soap and water, which prepares it for the last process.

The steeping is in a weak solution of sulphuric acid, and from 60 to 100 parts of water, the strength being thus varied according to the texture of the cloth. This dissolves the remaining colouring matter which had resisted the action of alkali, and the oxymuriate of lime, as well as a small quantity of iron contained in all vegetable matter. The cloth is then to be exposed to the air for some days, and watered, to carry off any remains of the acids, and remove the unpleasant odour it acquires from the oxymuriate of lime and potash.

To bleach linen, &c. by oxymuriatic acid.

To ascertain the strength of this acid for bleaching, a solution of indigo in the sulphuric acid is employed. The colour of this is destroyed by the oxygenated muriatic acid; according to the quantity of it that can be discoloured by a given quantity of the liquor, its strength is known.

In this country, machinery is employed for rinsing and beating; the apparatus must be arranged according to the objects to be bleached; the skeins of thread must be suspended in the tub destined for them, and the cloth must be rolled upon reels in the apparatus. When every thing is thus disposed, the tubs are filled with oxygenated muriatic acid, by introducing a funnel, which descends to the bottom of the tub, in order to prevent the dispersion of the gas. The cloth is wound on the frame work on which the skeins are suspended, is turned several times, until it is judged, by taking out a small quantity of the liquor from time to time, and trying it by the test of the solution of indigo, that it is sufficiently exhausted. The weakened liquor is then drawn off, and may be again employed for a new saturation.

To bleach by oxymuriate of lime.

To cause a large quantity of lime to combine with the oxymuriatic gas, the lime is mechanically suspended in the water, into which the gas is made to pass, and agitated, so as to present fresh matter to the gas. By this means the oxymuriate of lime is formed in a very convenient manner; it is dissolved in water, and used as a bleaching liquor.

This liquor is found to be preferable to the oxygenated muriatic acid and potash. At the great bleach-field in Ireland, four leys of potash are applied alternately with four weeks' exposure on the grass, two immersions in the oxygenated muriate of lime, a ley of potash between the two, and the exposure of a week on the grass between each ley

and the immersions. During summer, two leys and fifteen days' exposure are sufficient to prepare cloth for the oxygenated muriate; the three alternate leys, with immersions in the liquor, will be sufficient to complete the bleaching: nothing then will be necessary but to wind the cloth through the sulphuric acid.

The oxygenated muriatic acid gas may also be combined with lime in a dry state, or the water may be evaporated, when it is employed for the formation of oxymuriates, which may then be very conveniently transported to any distance without injury to its detergative power.

To prepare the sulphuret of lime.

Take of sulphur or brimstone, in fine powder, four pounds; lime, well slaked and sifted, twenty pounds; water, sixteen gallons: these are to be well mixed, and boiled for about half an hour in an iron vessel, stirring them briskly from time to time. Soon after the agitation of boiling is over, the solution of the sulphuret of lime clears, and may be drawn off free from the insoluble matter, which is considerable, and which rests upon the bottom of the boiler. The liquor, in this state, is pretty nearly the colour of small beer, but not quite so transparent.

To bleach by sulphuret of lime.

Sixteen gallons of fresh water are afterwards to be poured upon the insoluble dregs in the boiler in order to separate the whole of the sulphuret from them. When this clears (being previously well agitated), it is also to be drawn off and mixed with the first liquor; to these again, 33 gallons more of water may be added, which will reduce the liquor to a proper standard for steeping the cloth. Here we have (an allowance being made for evaporation, and for the quantity retained in the dregs) sixty gallons of liquor from four pounds of brimstone.

When linen is freed from the weaver's dressing, it is to be steeped in the solution of sulphuret of lime (prepared as above) for about twelve or eighteen hours, then taken out and very well washed. When dry, it is to be steeped in the oxymuriate of lime for twelve or fourteen hours, and then washed and dried. This process is to be repeated six times, that is, by six alternate immersions in each liquor, which has been found to whiten the linen.

Steam has been lately employed for bleaching with great success in France. The process was brought from the Levant. Chapel first made it known to the public.

To bleach cloth in this manner, it must be immersed in a slight alkaline caustic liquor, and placed in a chamber constructed over a boiler, into which is put the alkaline ley which is to be raised into steam. After the fire has been lighted, and the cloth has remained exposed to the action of the steam for a sufficient length of time, it is taken out, and immersed in the oxygenated muriate of lime, and afterwards exposed for two or three days on the grass. This operation, which is very expeditious, will be sufficient for cotton: but if linen cloth should retain a yellow tint, a second alkaline caustic vapour-bath, and two or three days on the grass, will be sufficient to give it the necessary degree of whiteness.

To bleach by alkalinized steam.

In the process of bleaching by steam, the high temperature swells up the fibres of the thread or cloth; the pure alkali which rises with the elastic fluid, seizes with avidity on the colouring matter; and seldom does the tissue of the flax or hemp resist the penetrating effect of this vapour-bath. The whole matter, therefore, by which they are coloured, is attacked and decomposed by this single operation; and even if a part of it has been able to resist,

nothing more is necessary but to repeat the operation, after a previous immersion and exposure on the grass, to ensure its complete effect. The alkali even appears to have a much livelier and more caustic action, when it is combined with caloric, than in ordinary leys, where the temperature never rises above 162 degrees of Fahrenheit. By making the cloth, or thread, pass through the ley of oxygenated muriate of lime, an union is effected between the solution and the carbon, arising from the extracto-mucous matter of the flax; carbonic acid is formed; the water even, in which this new compound is diluted, concurs to promote the combination: if the cloth is then exposed on the grass, the carbonic acid is dissipated, and the cloth is bleached.

To bleach cotton.

The first operation consists in scouring it in a slight alkaline solution; or what is better, by exposure to steam. It is afterwards put into a basket, and rinsed in running water. The immersion of cotton in an alkaline ley, however it may be rinsed, always leaves with it an earthy deposit. It is well known that cotton bears the action of acids better than hemp or flax; that time is even necessary before the action of them can be prejudicial to it; and by taking advantage of this valuable property in regard to bleaching, means have been found to free it from the earthy deposit, by pressing down the cotton in a very weak solution of sulphuric acid, and afterwards removing the acid by washing, lest too long remaining in it should destroy the cotton.

To bleach wool.

The first kind of bleaching to which wool is subjected, is to free it from grease. This operation is called scouring. In manufactories, it is generally performed by an ammoniacal ley, formed of five measures of river water and one of stale urine; the wool is immersed for about 20 minutes in a bath of this mixture, heated to fifty-six degrees; it is then taken out, suffered to drain, and then rinsed in running water: this manipulation softens the wool, and gives it the first degree of whiteness: it is then repeated a second, and even a third time, after which the wool is fit to be employed. In some places, scouring is performed with water slightly impregnated with soap; and, indeed, for valuable articles, this process is preferable, but it is too expensive for articles of less value.

Sulphurous acid gas unites very easily with water, and in this combination it may be employed for bleaching wool and silk.

To prepare the sulphurous acid.

The most economical method is, to decompose sulphuric acid, by the mixture of any combustible matter capable of taking from it any part of its oxygen. In exact experiments of the laboratory, when the chemist is desirous of having it in great purity, it is obtained by means of metallic substances, and particularly by mercury; but for the purpose of which we are treating, where great economy is required, we should recommend the most common substances. Take chopped straw, or saw dust, and introduce it into a matrass: pour over it sulphuric acid, applying at the same time heat, and there will be disengaged sulphurous acid gas, which may be combined with water in an apparatus.

The pieces are rolled upon the reels, and are drawn through the sulphurous acid by turning them, until it is observed that the whiteness is sufficiently bright. They are then taken out, and are left to drain on a bench covered with cloth, lest they should be stained in consequence of the decomposition of the wood by the sulphurous acid; they are next washed in river water, and Spanish white is employed, if it should be judged necessary. This operation is performed by pass-

ing the pieces through a tub of clear water, in which about eight pounds of Spanish-white has been dissolved. To obtain a fine whiteness, the stuffs, in general, are twice sulphured. According to this process, one immersion, and reeling two or three hours, are sufficient. Azuring, or blueing, is performed by throwing into the Spanish-white liquor a solution of one part of Prussian blue to 400 parts of water; shaking the cloth in the liquid, and reeling it rapidly. The operation is terminated by a slight washing with soap, to give softness and pliability to the stuffs.

To full cloths, woollens, &c.

The method of fulling woollen stuffs, with soap, is this: a coloured cloth, of about 45 ells, is to be laid in the usual manner in the trough of a fulling mill, without first soaking it in water, as is commonly practised in many places. To full this trough of cloth, 15 pounds of soap are required, one-half of which is to be melted in two pails of river, or spring water, made as hot as the hand can well bear it. This solution is to be poured by little and little upon the cloth, in proportion as it is laid in the trough; after which it is to be taken out and stretched. This done, the cloth is immediately returned into the same trough without any new soap, and there fulling for two hours more. Then taken out it is wrung well, to express all the grease and filth. After the second fulling, the remainder of the soap is dissolved in as in the former, and cast four different times on the cloth, remembering to take out the cloth every two hours to stretch it, and undo the plaits and wrinkles it has acquired in the trough. When sufficiently fulling, and brought to the quality and thickness required, scour it in hot water, keeping it in the trough till it is quite clean. As to white cloths, as these full more easily and in less time than coloured ones, a third part of the soap may be spared.

To prepare an improved bleaching liquor.

This is effected by a dissolution in water of the oxygenated muriates of calcareous earth, barytes, strontites, or magnesia. The earths should be prepared in the dry way, by bringing them in a solid form, in powder, or in paste, in contact with the oxygenated muriatic acid gas. So prepared, dissolve them in water, and apply them to the substances required to be bleached. By this mode, colours may be removed from linen, cotton, and vegetable and animal substances.

Another.—Take of salts, 8 parts, sulphuric acid, 5 do. black oxide of manganese, 3 do. water, 3 do.

To bleach silk.

Take a solution of caustic soda, so weak as to make only a fourth of a degree, at most, of the areometer for salts, and fill with it the boiler of the apparatus for bleaching with steam. Charge the frames with skeins of raw silk, and place them in the apparatus until it is full; then close the door, and make the solution boil. Having continued the ebullition for twelve hours, slacken the fire, and open the door of the apparatus. The heat of the steam, which is always above 250 degrees, will have been sufficient to free the silk from the gum, and to scour it. Wash the skeins in warm water, and having wrung them, place them again on the frames in the apparatus, to undergo a second boiling. Then wash them several times in water, and immerse them in water somewhat soapy, to give them a little softness. Notwithstanding the whiteness which silk acquires by these different operations, it must be carried to a higher degree of splendour by exposing it to the action of sulphurous acid gas, in a close chamber, or by immersing it in sulphurous acid, as before recommended for wool.

To bleach prints and printed books.

Simple immersion in oxygenated muriatic acid, letting the article remain in it a longer or shorter space of time, according to the strength of the liquor, will be sufficient to whiten an engraving: if it is required to whiten the paper of a bound book, as it is necessary that all the leaves should be moistened by the acid, care must be taken to open the book well, and to make the boards rest on the edge of the vessel, in such a manner that the paper alone shall be dipped in the liquid; the leaves must be separated from each other, in order that they may be equally moistened on both sides.

Hare's method of bleaching shell-lac.

Dissolve in an iron kettle one part of pearl ash in about eight parts of water, add one part of shell or seed lac, and heat the whole to ebullition. When the lac is dissolved cool the solution and impregnate it with chlorine, till the lac is all precipitated.

To wash chintz.

Take two pounds of rice, boil it in two gallons of water till soft; then pour the whole into a tub; let it stand till about the warmth in general used for coloured linens; then put the chintz in, and use the rice instead of soap; wash it in this, till the dirt appears to be out, then boil the same quantity as above, but strain the rice from the water, and mix it in warm clear water. Wash in this till quite clean; afterwards rinse it in the water which the rice has been boiled in, and this will answer the end of starch, and no dew will affect it. If a gown, it must be taken to pieces, and when dried be careful to hang it as smooth as possible;—after it is dry, rub it with a sleek stone, but use no iron.

To wash fine lace or linen.

Take a gallon of furze blossoms and burn them to ashes, then boil them in six quarts of soft water; this, when fine, use in washing with the suds, as occasion requires, and the linen, &c. will not only be exceedingly white, but it is done with half the soap, and little trouble.

To clean black and white sarcenets.

Lay these smooth and even upon a board, spread a little soap over the dirty places; then make a lather with Castille soap, and with a common brush, dip it in, pass it over the long way, and repeat it in this manner, till one side is sufficiently scoured; use the other in the same manner; then put it into hot water, and there let it lie, till you have prepared some cold water, wherein a small quantity of gum arabic has been dissolved. Now, rinse them well, take them out and fold them, pressing out the water with the hands on the board, and keeping them under the hands till they are dry; at which time, have brimstone ready to dry them over, till they are ready for smoothing, which must be done on the right side, with a moderate hot iron.

To wash and stain tiffanies.

Let the *heras* of the tiffanies be at first only a little soaped, then having a lather of soap, put them into it hot, and wash them very gently for fear they should be crumpled: and when they are clean, rinse them in warm water, in which a little gum arabic has been dissolved, keeping them from the air as much as possible; then add a lump of starch, wet the tiffanies with a soft linen rag, and fold them up in a clean cloth, pressing them till they are near dry; after which put them near the fire, and finish the drying over brimstone; then shape them properly by gently ironing them.

To wash and starch lawns.

Lawns may be done in the same manner as the former, only observe to iron them on the wrong side, and use gum arabic water instead of starch, and, according to what has been directed

for sarcenets, any coloured silks may be starched, abating or augmenting the gum water, as may be thought fit, according to the stiffness intended.

To clean buff coloured cloth.

Take tobacco-pipe clay, and mix it with water till it is as thick as lime-water used for white-washing rooms; spread this over the cloth, and when it is dry, rub it off with a brush, and the cloth will look extremely well.

To make saponaceous ley for washing.

Boil together in a sufficient quantity of water, a gallon of good wood-ashes, and two or three handfuls of fresh burnt lime. Leave the lixivium at rest, till the extraneous matters have been deposited at the bottom, or thrown to the surface to be skimmed off. Then draw off the pure lixivium, add to it oil, to about a thirtieth or fortieth part of its own quantity. The mixture will be a liquor white as milk, capable of frothing like soap-water, and in dilution with water, perfectly fit to communicate sufficient whiteness to linen. This liquor may be prepared from wood-ashes of all sorts, and from rancid grease, oil, or butter. It is therefore highly worthy the attention of the economist. When the ashes are suspected to be unusually deficient in alkali, a small addition of pulverized potash or soda may be made to the lixivium.

To clean and starch point lace.

Fix the lace in a prepared tent, draw it straight, make a warm lather of Castille soap, and, with a fine brush dipped in, rub over the point gently; and when it is clean on one side, do the same to the other; then throw some clean water on it, in which a little alum has been dissolved, to take off the suds, and having some thin starch, go over with the same on the wrong side, and iron it on the same side when dry, then open it with a bodkin, and set it in order.

To clean point lace, if not very dirty, without washing; fix it in a tent as the former, and go over with fine bread, the crust being pared off, and when it is done, dust out the crumbs, &c.

To clean white veils.

Put the veil in a solution of white soap, and let it simmer a quarter of an hour. Squeeze it in some warm water and soap, till quite clean. Rinse it from soap, and then in clean cold water, in which is a drop of liquid blue. Then pour boiling water upon a tea-spoonful of starch, run the veil through this, and clear it well, by clapping it. Afterwards pin it out, keeping the edges straight and even.

To clean black veils.

Pass them through a warm liquor of bullock's gall and water; rinse in cold water; then take a small piece of glue, pour boiling water on it, and pass the veil through it; clap it, and frame it to dry.

To clean white satin and flowered silks.

Mix sifted stale bread crumbs with powder blue, and rub it thoroughly all over, then shake it well, and dust it with clean soft cloths. Afterwards, where there are any gold or silver flowers, take a piece of crimson ingrain velvet, rub the flowers with it, which will restore them to their original lustre.

Another method.—Pass them through a solution of fine hard soap, at a hand heat, drawing them through the hand. Rinse in lukewarm water, dry and finish by pinning out. Brush the flossy or bright side with a clean clothes' brush, the way of the nap. Finish them by dipping a sponge into a size, made by boiling isinglass in water and rub the wrong side. Rinse out a second time, and brush and dry near a fire, or in a warm room.

Silks may be treated in the same way, but not brushed. If the silks are for dyeing, instead of passing them through a solution of soap and water, they must be boiled off; but if the silks are very

stout, the water must only be of heat sufficient to extract the dirt, and when rinsed in warm water, they are in a state for the dye.

Another method.—Strew French chalk over them and brush it off with a hard brush once or twice.

To clean coloured silks of all kinds.

Put some soft soap into boiling water, and beat it till dissolved in a strong lather. At a hand heat put in the article. If strong, it may be rubbed as in washing; rinse it quickly in warm water, and add oil of vitriol, sufficient to give another water a sourish taste, if for bright yellows, crimsons, maroons, and scarlets; but for oranges, fawns, browns, or their shades, use no acid. For bright scarlet, use a solution of tin. Gently squeeze and then roll it in a coarse sheet, and wring it. Hang it in a warm room to dry, and finish it by calendering or mangling.

For pinks, rose colours, and thin shades, &c. instead of oil of vitriol, or solution of tin, prefer lemon juice, or white tartar, or vinegar.

For blues, purples, and their shades, add a small quantity of American pearl-ash; it will restore the colours. Wash the articles like a linen garment, but, instead of wringing, gently squeeze and sheet them, and when dry, finish them with fine gum water, or dissolved isinglass, to which add some pearl-ash, rubbed on the wrong side; then pin them out.

Blues of all shades are dyed with archil, and afterwards dipped in a vat; twice cleaning with pearl-ash, restores the colour. For olive greens, a small quantity of verdigris dissolved in water, or a solution of copper, mixed with the water, will revive the colour again.

To clean black silks.

To bullock's gall, add boiling water sufficient to make it warm, and with a clean sponge, rub the silk well on both sides, squeeze it well out, and proceed again in like manner. Rinse it in spring water, and change the water till perfectly clean, dry it in the air, and pin it out on a table; but first dip the sponge in glue-water, and rub it on the wrong side; then dry it before a fire.

To dip rusty black silks.

If it requires to be red dyed, boil logwood; and in half an hour, put in the silk, and let it simmer half an hour. Take it out, and dissolve a little blue vitriol and green copperas, cool the copper, let it simmer half an hour, then dry it over a stick in the air. If not red dyed, pin it out, and rinse it in spring water, in which half a tea-spoonful of oil of vitriol has been put. Work it about five minutes, rinse it in cold water, and finish it by pinning and rubbing it with gum water.

To clean silk stockings.

Wash with soap and water; and simmer them in the same for ten minutes, rinsing in cold water. For a blue cast, put one drop of liquid blue, into a pan of cold spring water, run the stockings through this a minute or two, and dry them. For a pink cast, put one or two drops of saturated pink dye into cold water, and rinse them through this. For a flesh-colour, add a little rose pink in a thin soap-liquor, rub them with clean flannel, and calender or mangle them.

To extract grease spots from silks and coloured muslins, &c.

Scrape French chalk, put it on the grease-spot, and hold it near the fire, or over a warm iron, or water-plate, filled with boiling water. The grease will melt, and the French chalk absorb it, brush or rub it off. Repeat if necessary.

To take stains out of silk.

Mix together in a phial, 2 oz. of essence of lemon, 1 oz. of oil of turpentine.

Grease and other spots in silks are to be removed

gently with a linen rag dipped in the above composition.

To take spots of paint from cloth, silks, &c.

Dip a pen in spirit of turpentine, and transfer it to the paint spot, in sufficient quantity to discharge the oil and gluten. Let it stand some hours, then rub it.

For large or numerous spots, apply the spirit of turpentine with a sponge, if possible before it is become dry.

To scour yarn.

It should be laid in lukewarm water for three or four days, each day shifting it once, wringing it out, and laying it in another water of the same nature; then carry it to a well or brook, and rinse it till nothing comes from it but pure clean water: that done, take a bucking-tub, and cover the bottom with very fine aspen ashes; and then having opened and spread the slippings, lay them on those ashes, and put more ashes above, and lay in more slippings, covering them with ashes as before; then lay one upon another till the yarn is put in; afterwards cover up the uppermost yarn with a bucking-cloth, and, in proportion to the size of the tub, lay in a peck or two more of ashes; this done, pour upon the uppermost cloth, a great deal of warm water till the tub can receive no more, and let it stand so all night. Next morning set a kettle of clean water on the fire; and when it is warm, pull out the spigot of the bucking-tub, to let the water run out of it into another clean vessel; as the bucking-tub wastes, fill it up again with warm water on the fire; and as the water on the fire wastes, so likewise fill up that with the ley that comes from the bucking-tub, ever observing to make the ley hotter and hotter, till it boils: then you must, as before, ply it with the boiling ley at least four hours together. For whitening, you must take off this bucking-cloth; then putting the yarn with the ley ashes into large tubs, with your hands labour the yarn, ashes, and ley, pretty well together, afterwards carry it to a well or river, and rinse it clean; then hang it upon poles in the air all day, and in the evening take the slippings down, and lay them in water all night; the next day hang them up again, and throw water on them as they dry, observing to turn that side outermost, which whitens slowest. After having done this for a week together, put all the yarn again into a bucking-tub, without ashes, covering it as before with a bucking-cloth; lay thereon good store of fresh ashes, and drive that buck, as before, with very strong boiling ley, for half a day, or more; then take it out, and rinse it hanging it up, as before, in the day time, to dry, and laying it in water at night, another week. Lastly, wash it over in fair water, and dry it.

To scour thick cotton counterpanes.

Cut a pound of mottled soap into thin slices; and put it into a pan with a quarter of an ounce of potash, and an ounce of pearl-ash. Pour a pail of boiling water on it, and let it stand till dissolved. Then pour hot and cold water into a scouring tub, with a bowl of the solution. Put in the counterpane, beat it well, turn it often, and give it a second liquor as before, then rinse it in cold water. Now put three tea-spoonful of liquid blue into a thin liquor; stir it, and put in the counterpane; beat it about five minutes, and dry it in the air.

To scour undyed woollens.

Cut $\frac{1}{2}$ a pound of the best yellow soap into thin slices, and pour such a quantity of boiling river water on it as will dissolve the soap, and make it of the consistence of oil. Cover the articles about two inches with water such as the hand can bear, and add a lump of American pearl-ash, and about a third of the soap solution. Beat them till no other rises on the water; throw away the

dirty water, and proceed as before with hotter water without pearl-ash.

To scour clothes, coats, pelisses, &c.

If a black, blue, or brown coat, dry 2 ounces of fuller's earth, and pour on it sufficient boiling water to dissolve it, and plaster with it the spots of grease; take a pennyworth of bullock's gall, mix with it half a pint of stale urine; and a little boiling water; with a hard brush dipped in this liquor, brush spotted places. Then dip the coat in a bucket of cold spring water. When nearly dry, lay the nap right, and pass a drop of oil of olives over the brush to finish it.

If grey, drab, fawns, or maroons, cut yellow soap into thin slices, and pour water upon it to moisten it. Rub the greasy and dirty spots of the coat. Let it dry a little, and then brush it with warm water, repeating, if necessary, as at first, and use water a little hotter; rinse several times, in warm water, and finish as before.

To scour carpets, hearth-rugs, &c.

Rub a piece of soap on every spot of grease or dirt; then take a hard brush dipped in boiling water, and rub the spots well. If very dirty, a solution of soap must be put into a tub, with hot water, and the carpet well beat in it, rinsing it in several clean waters, putting in the last water a table spoonful of oil of vitriol, to brighten the colours.

To clean cotton gowns.

Make a solution of soap, put in the articles, and wash them in the usual way. If greens, reds, &c. run, add lemon juice, vinegar, or oil of vitriol, to the rinsing water.

To clean scarlet cloth.

Dissolve the best white soap; and if black-looking spots appear, rub dry soap on them; while the other soap is dissolving; with hot water, brush it off. If very dirty, immerse the article into the warm solution, and rub the stained parts. Dispatch it quickly, and as soon as the colour begins to give, wring it out, and immerse it in a pan or pail of warm water; wring it again, and immerse it in cold spring water, in which mix a table spoonful of solution of tin. Stir it about, and in ten minutes, hang it to dry in the shade, and cold press it.

Another method.—On a quarter of a peck of wheaten bran, pour boiling water in a hair sieve. In the bran-water at a hand heat, immerse the cloth, and rub it, looking through it, to see the spots. To a second liquor, add nearly a quarter of an ounce of white or crude tartar. If darkened, make a clean liquor of cold spring water with a drop or two of solution of tin, soak it in ten minutes, wring it, and hang it up to dry.

To dip scarlet cloth.

After it has been thoroughly cleaned with soap, and rinsed in warm water, put into boiling spring water, a quarter of a pound of young fustic, or zant, a drachm of pounded and sifted cochineal, and an equal quantity of cream of tartar and cochineal; boil five or six minutes, and cool by adding a pint or two of cold spring water, and a table spoonful of the solution of tin. Stir the mixture, put in the cloth, boil for ten minutes, and when dry, cold press it.

To raise the nap on cloth.

Soak in cold water for half an hour, then put on a board, and rub the thread-bare parts with a half-worn hatter's card, filled with flocks, or with a prickly thistle, until a nap is raised. Hang up to dry, and with a hard brush lay the nap the right way.

To revive faded black cloth.

Having cleaned it well, boil two or three ounces of logwood for half an hour. Dip it in warm water and squeeze it dry, then put it into the copper, and boil half an hour. Take it out and add a small

piece of green copperas, and boil it another half hour. Hang it in the air for an hour or two, then rinse it in two or three cold waters, dry it and let it be regularly brushed with a soft brush, over which a drop or two of oil of olives has been rubbed.

To dry clean cloth.

Dip a brush in warm gall, and apply it to greasy places, rinse it off in cold water; dry by the fire, then lay the coat flat, strew damp sand over it, and with a brush beat the sand into the cloth; then brush it out with a hard brush, and the sand will bring away the dirt. Rub a drop of oil of olives over a soft brush, to brighten the colours.

To bleach wool, silks, straw bonnets, &c.

Put a chafing dish with some lighted charcoal into a close room, or large box; then strew an ounce or two of powdered brimstone on the hot coals. Hang the articles in the room or box, make the door fast, and let them hang some hours. Fine coloured woollens are thus sulphured before dyed, and straw bonnets are thus bleached.

To take iron-moulds out of linen.

Hold the iron mould on the cover of a tankard of boiling water, and rub on the spot a little juice of sorrel and salt, and when the cloth has thoroughly imbibed the juice, wash it in ley.

To make breeches-ball.

Mix 1 pound of Bath brick, 2 pounds of pipe-clay, 4 ounces of pumice stone powder, and 6 ounces of ox gall; colour them with rose pink, yellow ochre, umber, Irish slate, &c. to any desired shade.

Clothes' ball.

Mix two pounds of pipe clay, 4 ounces of fuller's earth, 4 ounces of whiting, and a quarter of a pint of ox galla.

To take grease out of leather breeches.

The white of an egg applied to the injured part and dried in the sun, will effectually answer this purpose.

Another method.—To two table spoonful of spirits of turpentine, put half an ounce of mealy potatoes, add some of the best Durham mustard, with a little vinegar; let them dry, and when well rubbed, the spots will be entirely removed.

To prepare a chemical liquid for cleaning boot tops, &c.

Mix in a phial, one drachm of oxymuriate of potass, with two ounces of distilled water; and when the salt is dissolved, add two ounces of muriatic acid. Then shake well together, mix in another phial three ounces of rectified spirit of wine with half an ounce of the essential oil of lemon. unite the contents of the two phials, and keep the liquid, thus prepared, closely corked for use. This chemical liquid should be applied with a clean sponge, and dried in a gentle heat; after which, the boot-tops may be polished with a proper brush, so as to appear like new leather.

Another method.—Take of white vitriol, powdered, 1 oz. acid of sugar, 1 oz. water, 1 quart. Mix together.

Put a label on it, "Rank Poison."

Sponge the tops with water first; then mix with the liquid, and then with water again.

To cleanse feathers from animal oil.

Mix well with a gallon of clear water, a pound of quick lime; and, when the lime is precipitated in fine powder, pour off the clear lime-water for use, at the time it is wanted. Put the feathers to be cleaned in a tub, and add to them a sufficient quantity of the clear lime-water, so as to cover them about three inches. The feathers, when thoroughly moistened, will sink down, and should remain in the lime-water for three or four days; after which, the foul liquor should be separated

from them by laying them on a sieve. Afterwards, well wash them in clean water, and dry them on nets, about the same fineness as cabbage nets. Shake them from time to time on the nets; as they dry, they will fall through the meshes, when collect them for use. The admission of air will be serviceable in the drying, and the whole process may be completed in about three weeks. The feathers, thus prepared, want nothing further than beating, to be used either for beds, bolsters, pillows, &c.

To clean leather.

Take of French yellow ochre, 1 lb. sweet oil, a dessert spoonful. Mix well together, so that the oil may not be seen: then take of pipe clay 1 lb. starch a quarter of a lb. Mix with boiling water; when cold, lay it on the leather. When dry, rub and brush it well.

To make scouring balls.

Portable balls, for removing spots from clothes, may be thus prepared. Fuller's earth perfectly dried, (so that it crumbles into a powder) is to be moistened with the clear juice of lemons, and a small quantity of pure pearl-ashes is to be added. Knead the whole carefully together, till it acquires the consistence of a thick elastic paste: form it into convenient small balls, and dry them in the sun. To be used, first moisten the spot on the clothes with water, then rub it with the ball, and let the spot dry in the sun; after having washed it with pure water, the spot will entirely disappear.

To clean marble.

Take verdigris and pumice-stone, well powdered, with lime newly slaked. Mix with soap lees, to the consistence of putty. Put it in a woollen rag, and rub the stains well one way. Wash off with soap and water. Repeat, if not removed.

To take stains out of silver plate.

Steep the plate in soap leys for the space of four hours; then cover it over with whiting, wet with vinegar, so that it may stick thick upon it, and dry it by a fire; after which, rub off the whiting, and pass it over with dry bran, and the spots will not only disappear, but the plate will look exceedingly bright.

To make plate look like new.

Take of unslaked lime and alum, a pound each, of aqua-vitæ and vinegar, each a pint, and of beer grounds, two quarts; boil the plate in these, and they will set a beautiful gloss upon it.

To take out fruit spots.

Let the spotted part of the cloth imbibe a little water without dipping, and hold the part over a lighted common brimstone match at a proper distance. The sulphurous gas, which is discharged, soon causes the spots to disappear.

To clean gold lace and embroidery.

For this purpose no alkaline liquors are to be used; for while they clean the gold they corrode the silk, and change or discharge its colour. Soap also alters the shade, and even the species of certain colours. But spirit of wine may be used without any danger of its injuring either colour or quality; and, in many cases, proves as effectual for restoring the lustre of the gold, as the corrosive detergents. But, though spirit of wine is the most innocent material employed for this purpose, it is not in all cases proper. The golden covering may be in some parts worn off; or the base metal, with which it has been alloyed, may be corroded by the air, so as to leave the particles of the gold disunited; while the silver underneath, tarnished to a yellow hue, may continue a tolerable colour to the whole; so it is apparent that the removal of the tarnish would be prejudicial, and make the lace or embroidery less like gold than it was before.

To remove spots of grease from cloth.

Spots of grease may be removed by a diluted solution of potash, but this must be cautiously applied, to prevent injury to the cloth. Stains of white wax, which sometimes fall upon clothes from wax-candles, are removed by spirits of turpentine, or sulphuric ether. The marks of white paint may also be discharged by the above mentioned agents.

To take mildew out of linen.

Rub it well with soap: then scrape some fine chalk, and rub that also in the linen, lay it on the grass; as it dries, wet it a little, and it will come out after twice doing.

To take out spots of ink.

As soon as the accident happens, wet the place with juice of sorrel or lemon, or with vinegar, and the best hard white soap.

To take out stains of cloth or silk.

Pound French chalk fine, mix with lavender-water to the thickness of mustard. Put on the stain; rub it soft with the finger or palm of the hand. Put a sheet of blotting and brown paper on the top, and smooth it with an iron milk-warm.

To remove grease spots from paper.

Let the paper stained with grease, wax, oil, or any other fat body, be gently warmed, taking out as much as possible of it, by blotting paper. Dip a small brush in the essential oil of well-rectified spirits of turpentine, heated almost to ebullition (for when cold it acts very weakly), and draw it gently over both sides of the paper, which must be carefully kept warm. Let this operation be repeated as many times as the quantity of the fat-body, imbibed by the paper, or the thickness of the paper, may render it necessary. When the greasy substance is removed, to restore the paper to its former whiteness, dip another brush in highly rectified spirit of wine, and draw it, in like manner over the place; and particularly around the edges, to remove the border that would still present a stain. If the process has been employed on a part written on with common ink, or printed with printer's ink, it will experience no alteration.

Another method.—Take of roche-alum burnt, and flour of brimstone, an equal quantity of each; and reducing them to a fine powder, wet the paper a little, put a small quantity of the powder upon the place, and the spots will disappear.

Another.—Scrape finely, some pipe-clay, (the quantity will be easily determined on making the experiment) on this lay the sheet or leaf, and cover the spot, in like manner, with the clay. Cover the whole with a sheet of paper, and apply, for a few seconds, a heated ironing box, or any substitute adopted by laundresses. On using Indian rubber, to remove the dust taken up by the grease, the paper will be found restored to its original whiteness and opacity. This simple method has often proved much more effectual than turpentine, and was remarkably so, in an instance, where the folio of a ledger had exhibited the marks of candle grease and the snuff, for more than twelve months.

To cleanse gloves without wetting.

Lay the gloves upon a clean board, make a mixture of dried fulling-earth, and powdered alum, and pass them over on each side with a common stiff brush: then sweep it off, and sprinkle them well with dry bran and whiting, and dust them well; this, if they be not exceedingly greasy, will render them quite clean; but if they are much soiled take out the grease with crumbs of toasted bread, and powder of burnt bone: then pass them over with a woollen cloth dipped in fulling earth or alum powder: and in this manner they can be cleaned without wetting, which frequently shrinks and spoils them.

Fullers' purifier for woollen cloths.

Dry, pulverize, and sift the following ingredients:—

6 lbs. of fuller's earth, 1 lb. of pipe clay, and 4 oz. of French chalk.

Make a paste of the above with the following:—

1 oz. of rectified oil of turpentine, 2 oz. of spirit of wine, and 1½ lbs. of melted oil soap.

Make up the compound into six-penny or shilling cakes for sale. These cakes are to be kept in water, or in small wooden boxes.

To clean all sorts of metal.

Mix half a pint of refined neat's-foot oil, and half a gill of spirits of turpentine. Scrape a little kernel or rotten stone; wet a woollen rag therewith, dip it into the scraped kernel, and rub the metal well. Wipe it off with a soft cloth, polish with dry leather, and use more of the kernel. In respect to steel, if it is very rusty, use a little powder of pumice with the liquid, on a separate woollen rag first.

To take stains out of mahogany.

Mix 6 ounces of spirit of salts, and ½ an ounce of rock salt of lemons (powdered) together. Drop a little on the stain, and rub it with a cork till it disappear. Wash off with cold water.

Another method.—Take 2 ounces of oil of vitriol, and 1 ounce of muriatic acid, or spirit of salts. Mix, by shaking in a phial, and when to be used lay it over the spotted part by means of a feather, or woollen rag. Afterwards wash the part over with water, and polish as usual.

To take out writing.

When recently written, ink may be completely removed by the oxymuriatic acid, (concentrated and in solution). The paper is to be washed over repeatedly with the acid; but it will be necessary afterwards to wash it with lime water, for the purpose of neutralizing any acid that may be left on the paper, and which would considerably weaken it. If the ink has been long written, it will have undergone such a change as to prevent the preceding process acting. It ought therefore to be washed with liver of sulphur (sulphuret of ammonia) before the oxymuriatic acid is applied. It may be washed with a hair pencil.

To restore whites in ancient pictures.

Carbonate of lead, exposed for some time to hydro-sulphuretted vapours, will become black, being converted to sulphuret. This colour, when used with oil, and covered with a varnish which defends it from the immediate contact of the air,

may be preserved for several ages, as is proved by the paintings of the fifteenth century. But when nothing protects it from the sulphurous vapours floating in the atmosphere, as is the case in distemper colours, this substance should be avoided, if a permanent colour is intended.

Among the numerous properties which belong to the oxygenated water discovered by M. Thenard, one is, instantly to change the black of sulphuret of lead to white. A bottle of weakly oxygenated water, containing not more than 5 or 6 volumes of oxygen, and quite tasteless, being applied to the black spots with a few dips of the brush, they have disappeared as if by enchantment. The ground being coloured by a light tint of bistre, was not, in the slightest degree, altered, and the painting has been completely restored, without the addition of a single touch, to the original design.

To restore hangings, carpets, chairs, &c.

Beat the dust out of them as clean as possible, then rub them over with a dry brush, and make a good lather of Castille soap, and rub them well over with a hard brush, then take clean water and with it wash off the froth, make a water with alum, and wash them over with it, and when dry, most of the colours will be restored in a short time; and those that are yet too faint, must be touched up with a pencil dipped in suitable colours: it may be run all over in the same manner with water colours mixed well with gum water, and it will look at a distance like new.

To clean paper hangings.

Cut into eight half quarters a stale quartern loaf: with one of these pieces, after having blown off all the dust from the paper to be cleaned by means of a good pair of bellows, begin at the top of the room, holding the crust in the hand, and wiping lightly downward with the crumb, about half a yard at each stroke, till the upper part of the hangings is completely cleaned all round; then go again round with the like sweeping stroke downward, always commencing each successive course a little higher than the upper stroke had extended, till the bottom be finished. This operation, if carefully performed, will frequently make very old paper look almost equal to new. Great caution must be used not by any means to rub the paper hard, nor to attempt cleaning it the cross or horizontal way. The dirty part of the bread too must be each time cut away, and the pieces renewed as soon as at all necessary.

CEMENTS.

To make an improved building cement.

This method consists in the employment of certain burnt or vitrified earths, and metallic and other substances, which are pounded or ground to powder, and mixed with lime.

The earthy substances used, are all those kinds of clay or loam that are capable of becoming vitrified and intensely hard, by exposure to a strong fire; chalk, and such earths as become soft and fall to pieces, when exposed to heat, are unfit for the purpose; but flint stones and pebbles may be used with advantage.

The proper kinds of earth being thus selected,

the material is heated in the interior of a brick-kiln, or furnace, until it becomes completely vitrified or reduced to a state of hard, black, or glossy clay, and this vitrification will sometimes be improved, by mixing refuse or broken glass, or sand and wood-ashes, with sand or vitrified materials, such as those which come from the furnaces of smelting-houses, glass-houses, foundries, &c. or any materials reduced to a state of vitrification by intense heat. These materials are then to be bruised, pounded, or ground, and sifted through a wire sieve, until reduced to such a state of fineness as may be proper for mixing up as a plaster.

Thus prepared, the materials are to be sorted into different qualities, and put up for use.

Manner of using it.—The manner of using this material, is by mixing it with well-burnt lime instead of the sand usually employed in the composition of stucco or cement, to which water must be added, until a proper consistency is obtained. This artificial Puzzolene may be mixed with quick lime, completely pulverized, and put into casks for use; it is, however, necessary to keep it from moisture, or exposure to the open air. The proportion of quick-lime to be added to the above materials, depends entirely upon the strength of the lime: in general, one measure of good lime will be sufficient for from three to five measures of the material.

Another part of the improvement consists in the introduction of various coloured bricks, which, highly burnt or vitrified, and reduced to powder, are to be mixed up with the artificial Puzzolene, in order to produce spots or streaks, in imitation of marble and other variegated stone.

To make Hamelin's cement.

This cement consists in a mixture of earths and other substances that are insoluble in water, or nearly so, either in their natural state, or such as have been manufactured, as earthen-ware, porcelain, and such like substances; but Mr H. prefers those earths that, either in their natural or manufactured state are the least soluble in water, and have, when pulverized or reduced to powder, the least colour. To the earth or earths, as before named, either in their natural or manufactured state, and so pulverized, he adds a quantity of each of the oxyds of lead, as litharge, grey oxyd, and minium, reduced or ground to a fine powder, and to the whole of the above-named substances, a quantity of pulverized glass or flint-stone. These various earths, oxyds, and glass or flint-stone, reduced to a pulverized state, in proper and due proportion, and being mixed with a proper and due proportion of vegetable oil, form and make a composition or cement, which, by contact or exposure to the atmosphere, hardens and forms an impenetrable and impervious coating or covering, resembling Portland or other stones.

To any given weight of the earth or earths, commonly called pit-sand, river-sand, rook-sand, or any other sand of the same or the like nature, or pulverized earthen-ware or porcelain, add two thirds of such given weight of the earth or earths, commonly called Portland-stone, Bath-stone, or any other stone, of the same or the like nature, pulverized. To every five hundred and sixty pounds weight of these earths, so prepared, add forty pounds weight of litharge, and, with the last mentioned given weights, combine two pounds weight of pulverized glass or flint-stone. Then join to this mixture one pound weight of minium and two pounds weight of grey oxyd of lead.

This composition being thus mixed, pass the same through a wire sieve, or dressing machine, of such a fineness or mash as may be requisite for the purpose it is intended for, preferring a fine sieve, mash, or wire-work, when the composition is to be used for works that require a fine smooth or even surface. It is now a fine and dry powder, and may be kept open in bulk or in casks for any length of time, without deterioration.

When this composition is intended to be made into cement, for any of the purposes described, it is spread upon a board or platform, or mixed in a trough: and to every six hundred and five pounds weight of the composition, are added five gallons of vegetable oil, as linseed-oil, walnut-oil, or pink-oil. The composition is then mixed in a similar way to that of mortar, and is afterwards subjected

to a gentle pressure, by treading upon it: and this operation is continued until it acquires the appearance of moistened sand. The mixture, being thus composed, is a cement fit and applicable to the enumerated purposes. It is requisite to observe, that this cement should be used the same day the oil is added, otherwise it will fix or set into a solid substance.

To apply it to buildings.

When the cement is applied for the purpose of covering buildings intended to resemble stone, the surface of the building is washed with oil. The cement is then applied of the thickness of an inch, or any greater thickness, according to the nature of the work, joint, or stone, it is intended to resemble. It is requisite to observe, that when a joint, intended to resemble a plain stone joint, is to be made upon the surface of the cement or composition, the cement must be partly set or hardened previously to the impression of the joint upon its surface, and the joint is made by a rule and steel jointer. When the cement is used for the covering of substances less absorbent than bricks or tiles, (as wood, lead, iron, or tin,) a much less quantity of boiled linseed oil in preparing the surfaces is required.

To make cement for floors.

Earthen-floors are commonly made of loam, and sometimes, especially to make malt on, of lime and brook sand, and gun dust or anvil dust from the forge. The manner of making earthen-floors for plain country habitations is as follows: take two-thirds of lime, and one of coal-ashes well sifted, with a small quantity of loam clay, mix the whole together, and temper it well with water, making it up into a heap; let it lie a week or ten days, and then temper it over again. After this, heap it up for three or four days, and repeat the tempering very high, till it becomes smooth, yielding, tough, and gluey. The ground being then levelled, lay the floor therewith about 2 1-2 or three inches thick, making it smooth with a trowel: the hotter the season is, the better; and when it is thoroughly dried, it will make the best floor for houses, especially malt-houses. If any one would have their floors look better, let them take lime of rag-stones, well tempered with whites of eggs, covering the floor about half an inch thick with it, before the under flooring is too dry. If this be well done, and thoroughly dried, it will look, when rubbed with a little oil, as transparent as metal or glass. In elegant houses, floors of this nature are made of stucco, or of plaster of Paris beaten and sifted, and mixed with other ingredients.

Pew's composition for covering buildings.

Take the hardest and purest limestone (white marble is to be preferred) free from sand clay, or other matter; calcine it in a reverberatory furnace, pulverize and pass it through a sieve. One part, by weight, is to be mixed with two parts of clay well baked and similarly pulverized, conducting the whole operation with great care. This forms the first powder. The second is to be made of one part of calcined and pulverized gypsum, to which is added two parts of clay, baked and pulverized. These two powders are to be combined, and intimately incorporated, so as to form a perfect mixture. When it is to be used, mix it with about a fourth part of its weight of water, added gradually, stirring the mass well the whole time, until it forms a thick paste, in which state it is to be spread like mortar upon the desired surface. It becomes in time as hard as stone, allows no moisture to penetrate, and is not cracked by heat. When well prepared it will last any length of time. When in its plastic or soft state, it may be coloured of any desired tint.

To make cement for canals.

Take one part of iron filings, reduced to sifted powder, three parts of silica, four parts of alumine combined with oxide of iron—the same quantity of pulverized brick, and two parts of hot lime; the whole measured by weight and not by bulk.

Put the mixture into a large wooden tub, in order that nothing foreign may be introduced into it. If sufficient water is poured out to extinguish the lime and give a degree of liquidness to the cement, and if all the component parts are briskly stirred, a great degree of heat will be emitted from the lime, and an intimate union formed by the heat.

Note on preparing hydraulic cements.

It has been satisfactorily ascertained that "the access of air during the calcination of the argillaceous cements, is of great consequence to the tenacity of the mortar and the quickness with which it hardens." The clay for the best hydraulic cement, should contain a little lime, be calcined under exposure to a current of air, and after being well pulverized, be mixed with a paste of lime in the proportion of one of the latter to two or two and a half of the former.

To make Parker's cement.

This cement is made of very argillaceous limestones, which are burnt in conical kilns, with a continued fire of pit-coal, in the same manner as other limestones; but if the heat be so great as to cause a commencement of fusion in the cement, it will be totally spoiled. It is reduced to an impalpable powder by grinding as soon as it is burnt, and is sent away in barrels well closed.

The above is much used in London for facing houses, and for the foundation of large edifices. It requires much practice in the workmen who use it; for if not tempered to the proper consistence, and immediately applied, it solidifies unequally, cracks, and adheres badly. It is recommended to be mixed with fine angular sand well washed, in the proportion of two parts to three of cement, for foundations and cornices exposed to rain; from 3, 4, and 5 parts to 3 of cement for common mortars; from three parts to two of cement for coating walls exposed to cold, and five parts to two of cement for walls exposed to dryness or heat.

Cement for rock-work and reservoirs.

Where a great quantity of cement is wanted for coarser uses, the coal-ash mortar (or Welsh tarras) is the cheapest and best, and will hold extremely well, not only where it is constantly kept wet or dry, but even where it is sometimes dry and at others wet; but where it is liable to be exposed to wet and frost, this cement should, at its being laid on, be suffered to dry thoroughly before any moisture has access to it; and, in that case, it will likewise be a great improvement to temper it with the blood of any beast.

The mortar must be formed of one part lime and two parts of well-sifted coal-ashes, and they must be thoroughly mixed by being beaten together; for on the perfect commixture of the ingredients the goodness of the composition depends.

To make mortar.

Mortar is composed of quick-lime and sand, reduced to a paste with water. The lime ought to be pure, completely free from carbonic acid, and in the state of a very fine powder; the sand should be free from clay, partly in the state of fine sand, and partly in that of gravel: the water should be pure; and if previously saturated with lime, so much the better. The best proportions are three parts of fine, and four parts of coarse sand, one part of quick-lime, recently slacked, and as little water as possible.

The addition of burnt bones improve mortar by giving it tenacity and render it less apt to crack

in drying; but they ought never to exceed one-fourth of the lime employed.

When a little manganese is added to mortar, it acquires the important property of hardening under water; so that it may be employed in constructing those edifices which are constantly exposed to the action of water. Limestone is often combined with manganese: in that case it becomes brown by calcination.

Tunisian cement.

This is composed of three parts of lime, one of sand, and two of wood-ashes: these ingredients are mixed up with oil and water alternately, till they compose a paste of the desired consistency.

Dutch tarras.

This is composed of basalt ground to a fine powder, and blue argillaceous lime, mixed up with water, and well beaten together.

Tourmay cement

Is a mixture of coal ashes, with blue argillo-ferruginous lime and sand, well beaten up with water, left to dry, repeatedly levigated, moistened, and beaten.

Roman cement.

A sort of plaster so called, which well withstands our soft climate, is made by mixing a bushel of lime slaked, with three pounds and a half of green copperas, 15 gallons of water, and half a bushel of fine gravel sand. The copperas should be dissolved in hot water; it must be stirred with a stick, and kept stirring continually while in use. Care should be taken to mix at once as much as may be requisite for one entire front, as it is very difficult to match the colour again; and it ought to be mixed the same day it is used.

Genuine Roman cement.

This consists of the *putis Puteolanus*, or *puzzolene*, a ferruginous clay from Puteoli calcined by the fires of Vesuvius, lime, and sand, mixed up with soft water. The only preparation which the puzzolene undergoes is that of pounding and sifting; but the ingredients are occasionally mixed up with bullock's blood, and fat of animals, to give the composition more tenacity.

Maltha, or Greek mastich.

This is a more simple composition than the cement of the Romans, when used for stucco on the outsides of fabrics, consisting only of lime and sand, but rendered into a paste with milk, or *siza*.

Indian cement.

This is only a variation of the mastich, and is composed of equal quantities of flint, lime, and pit sand, slaked with water, well beaten, and suffered to remain for three or four days, then moistened and mixed up with oil, mucilage, whites of eggs, and butter milk, and applied, as rapidly as possible, after being mixed.

To make impenetrable mortar.

Mix thoroughly one-fourth of the fresh unslaked lime with three-fourths of sand; and let five labourers make mortar of these ingredients, by pouring on water, with trowels, to supply one mason, who must, when the materials are sufficiently mixed, apply it instantly as cement or plaster, and it will become as hard as stone. The lime used should be stone-lime; previous to its use, it should be preserved from the access of air or wet, and the plaster screened for some time from the sun and wind.

To make Wych's stucco.

Take four or five bushels of such plaster as is commonly burnt for floors about Nottingham (or a similar quantity of any tarras, plaster, or calcined gypsum); beat it to fine powder, then sift and put it into a trough, and mix with it one bushel of pure coal ashes, well calcined. Pour on the water, till the whole becomes good mortar. Lay this

in wooden frames of twelve feet in length on the walls, well smoothed with common mortar and dry, the thickness of two inches at each side, and three inches in the middle. When the frame is moved to proceed with the work, leave an interval of two inches for this coping to extend itself, so as to meet the last frame work.

To make Williams's stucco.

Take sharp, rough, large-grained sand, sifted, washed, dried, and freed from all impurities, 84 pounds; well burnt lime, slaked and finely sifted, 12 pounds; curd, or cheese, produced from milk, 4 pounds; (the first, fresh made, and strongly pressed, to divest it of its whey; the second, whilst perfectly sound, rasped into powder with a grater, or brought into a very light substance with scrapers, or fine-toothed plane-irons, in a turner's lathe); and lastly, water in its natural state, 10 pounds. If the sand is not thoroughly dried, or the lime has got damp from the air, the quantity of water must be less than the above proportion; and, on the contrary, when the lime is used immediately, it may require more; so that the proper stiffness of the mortar, under those circumstances, will regulate the making of the composition.

Iron cement.

This is formed of the borings of cast iron guns or turnings of cast iron which should be clean and free from rust until used. By slight pounding or triturating they are broken but not powdered, and then coarsely sifted. At the time of using, they are to be mixed with powdered sal ammoniac and sulphur, and slightly moistened with water; when the composition must be rammed or caulked into the joints with a blunt caulking chisel and hammer, and the joint screwed up by its bolts as tightly as possible.

No more of this cement must be made than can be used at one time, because it soon spoils; but if good, it will become as hard as the iron itself in a few days: 2 ounces of sal ammoniac, and 1 ounce of sulphur is sufficient for 5 pounds of iron borings.

Water cement.

A cement may be made with common lime, that will harden *under water*. What is called *poor lime* has this peculiar property; but as this species of limestone rarely occurs, it is often an expensive article. The following is a good substitute, and may be used for water cisterns, aqueducts, &c. Mix four parts of grey clay, six of the black oxide of manganese, and ninety of good limestone reduced to fine powder; then calcine the whole to expel the carbonic acid. When this mixture has been well calcined and cooled, it is to be worked into the consistence of a soft paste with sixty parts of washed sand. If a lump of this cement be thrown into water, it will harden immediately. Such mortar, however, may be procured at a still less expense, by mixing with common quick lime a certain quantity of what are called the *white iron ores*, especially such as are poor in iron. These ores are chiefly composed of manganese and carbonate of lime, or chalk. Common lime and sand only, whatever may be the proportion of the mixture, will certainly become soft under water.

Water cement or stucco.

Take 56 pounds of pure coarse sand, 42 pounds of pure fine sand; mix them together, and moisten them thoroughly with lime water; to the wetted sand, add 14 pounds of pure fresh burnt lime, and while beating them up together, add, in successive portions, 14 pounds of bone ash: the quicker and more perfectly these materials are beaten together, and the sooner they are used the better will be the cement; for some kinds of work it will be better to use fine sand alone, and for others, coarse sand;

remembering the finer the sand is, the greater quantity of lime is to be employed.

To make a fire and water proof cement.

To half a pint of vinegar, add the same quantity of milk; separate the curd, and mix the whey with the whites of five eggs; beat it well together, and sift into it a sufficient quantity of quick lime, to convert it to the consistency of a thick paste. Broken vessels, mended with this cement, never afterwards separate, for it resists the action of both fire and water.

Turkish cement for joining metals, glass, &c.

Dissolve mastich in as much spirit of wine as will suffice to render it liquid; in another vessel dissolve as much isinglass (which has been previously soaked in water till it is swollen and soft) in brandy as will make two ounces by measure of strong glue, and add two small bits of gum galbanum, or ammoniacum, which must be rubbed on ground till they are dissolved; then mix the whole with a sufficient heat: keep it in a phial stopp'd, and when it is to be used set it in hot water.

Yates's water proof cement.

Take of the best glue four ounces, of isinglass two ounces, and dissolve them in mild ale over a slow fire, in a common glue kettle, to the consistence of strong glue, when one ounce and a half of well boiled linseed oil must be gradually added, and the whole be well mixed by stirring. When cold and made into cakes, it resembles Indian rubber. When wanted for use dissolve a piece of it in a proportionate quantity of ale. This cement is applicable to all joints of wood, to join earthenware, china, glass. It is an excellent cement for leather, for harness, bands for machinery, &c. The joints of these are to be prepared as if for sewing, the cement to be applied *hot*, laying a weight upon each joint as it is made, in which state it is to be left six hours, when the joints will be found nearly as firm as if they were of an entire piece. By adding a little tow to the above, you have an excellent cement for leaks in casks, &c. &c.

Common cement for joining alabaster, marble, porphyry, and other stones.

Take of bees' wax, 2 pounds, and of resin, 1 pound. Melt them, and add 1 pound and a half of the same kind of matter, powdered, as the body to be cemented is composed of, strewing it into the melted mixture, and stirring them well together, and afterwards kneading the mass in water, that the powder may be thoroughly incorporated with the wax and resin. The proportion of the powdered matter may be varied, where required, in order to bring the cement nearer to the colour of the body on which it is employed.

This cement must be heated when applied, as also the parts of the subject to be cemented together, and care must be taken, likewise, that they may be thoroughly dry.

To make lute.

These are used for securing the juncture of vessels, in distillations and sublimations. For the distillation of water, linen dipped in a thin paste of flour and water is sufficient. A lute of greater security is composed of quick-lime, made into a paste with the whites of eggs. For the security of very corrosive vapours, clay finely powdered and sifted, made into a paste with boiled linseed oil, must be applied to the juncture; which must be afterwards covered with slips of linen, dipped in the paste of quick-lime, and the whites of eggs. The lute must be perfectly dried before the vessels are used, or else the heat may cause it to dry too quick, and thereby cause the lute to crack. If this be the case, it is repaired by applying fresh lute in the cracks, and suffering it to dry gradually. Vessels which are to be exposed to the naked fire, are

frequently coated to resist the effects of the heat, the best coating for which purpose consists in dissolving 2 ounces of borax in a pint of boiling water, and adding to the solution as much slaked lime as is necessary to form a thin paste. The vessel must be covered all over with it by means of a painter's brush, and then suffered to dry. It must then be covered with a thin paste of linseed oil and slaked lime, except the neck. In two or three days it will dry of itself, and the retort will then bear the greatest fire without cracking. The cracks of chemical vessels may be secured by the second lute.

Cement for iron culinary utensils.

To 6 parts of yellow potter's clay, add 1 part of steel filings, and a sufficient quantity of oil. Make the paste of the consistence of glazier's putty.

To make turner's cement.

The following is a very excellent cement for the use of turners and artizans in general: 16 parts of whiting are to be finely powdered and heated to redness, to drive off all the water. When cold, it is to be mixed with 16 parts of black resin, and 1 part of bees'-wax, the latter having been previously melted together, and the whole stirred till of an uniform consistence.

Cement for joining broken glasses, &c.

Take two ounces of good glue, and steep it for a night in distilled vinegar; boil them together the next day, and having broken a clove of garlic with half an ounce of ox-gall, into a soft pulp, strain the juice through a linen cloth, using pressure, and add to it the glue and vinegar. Then take of sandrac powdered, and turpentine, each one drachm, and of sarcocol and mastie powdered, each half a drachm; put them into a bottle with an ounce of highly rectified spirit of wine. Stop the bottle, and let the mixture stand for three hours in a gentle heat, frequently shaking it. Mix this tincture also with the glue while hot, and stir them well together with a stick, till part of the mixture be evaporated, and then take the composition from the fire, and it will be fit for use. When this cement is to be applied it must be dipped in vinegar, and then melted in a proper vessel, with a gentle heat; and if stones are to be cemented, mix with it a little powdered chalk, or if glass is to be conjoined, powdered glass should be substituted.

A strong cement for electrical purposes.

Melt one pound of resin in a pot or pan, over a slow fire; add thereto as much plaister of Paris, in fine powder, as will make it hard enough; then add a spoonful of linseed oil, stirring it all the while, and try if it be hard and tough enough for the purpose; if it is not sufficiently hard, add more plaster of Paris; and if not tough enough, a little more linseed oil. This is as good a cement as possible for fixing the necks of globes or cylinders, or any thing else that requires to be strongly fixed; for it is not easily melted again when cold.

A cement for glass-grinders.

Take pitch and boil it; add thereto, and keep stirring it all the while, fine sifted wood ashes, until it is of a proper temper: a little tallow may be added, as found necessary. For small works, to four ounces of resin add one-fourth of an ounce of bees'-wax melted together; and four ounces of whitening, made previously red hot. The whitening should be put in while hot, that it may not have time to imbibe moisture from the atmosphere.

Another.—Shell-lac is a very strong cement for holding metals, glass, or precious stones, while cutting, turning, or grinding them. The metal, &c. should be warmed, to melt it. For fastening ruby cylinders in watches, and similar delicate purposes, shell-lac is excellent.

To solder or cement broken glass.

Broken glass may be soldered or cemented in

such a manner as to be as strong as ever, by interposing between the parts glass ground up like a pigment, but of easier fusion than the pieces to be joined, and then exposing them to such a heat as will fuse the cementing ingredient, and make the pieces agglutinate without being themselves fused. A glass for the purpose of cementing broken pieces of flint glass, may be made by fusing some of the same kind of glass previously reduced to powder, along with a little red lead and borax, or with the borax only.

Cement for Derbyshire spar and other stones.

A cement for this purpose may be made with about seven or eight parts of resin and one of bees'-wax, melted together with a small quantity of plaster of Paris. If it is wished to make the cement fill up the place of any small chips that may have been lost, the quantity of plaster must be increased a little. When the ingredients are well mixed, and the whole is nearly cold, the mass should be well kneaded together. The pieces of spar that are to be joined, must be heated until they will melt the cement, and then pressed together, some of the cement being previously interposed. Melted sulphur applied to fragments of stones previously heated (by placing them before a fire) to at least the melting point of sulphur, and then joined with the sulphur between, makes a pretty firm and durable joining. Little deficiencies in the stone, as chips out of corners, &c. may be also filled up with melted sulphur, in which some of the powder of the stone has been melted.

A cement that will stand against boiling water and the pressure of steam.

Boiled linseed oil, litharge, and red and white lead, mixed together to a proper consistence, and applied on each side of a piece of flannel previously shaped to fit the joint, and then interposed between the pieces before they are brought home (as the workmen term it) to their places by the screws or other fastenings employed, makes a close and durable joint. The quantities of the ingredients may be varied without inconvenience, only taking care not to make the mass too thin with oil. It is difficult in many cases instantly to make a good fitting of large pieces of iron-work, which renders it necessary sometimes to join and separate the pieces repeatedly, before a proper adjustment is obtained. When this is expected, the white lead ought to predominate in the mixture, as it dries much slower than the red.

This cement answers well also for joining broken stones, however large. Cisterns built of square stones put together with this cement, will never leak, or want any repairs. In this case the stones need not be entirely bedded in it: an inch, or even less, of the edges that are to lie next the water, need only be so treated; the rest of the joint may be filled with good lime.

Cement for steam-engines.

Take two ounces of sal ammoniac, one ounce of flowers of sulphur, and sixteen ounces of cast-iron filings or borings, mix all well together by rubbing them in a mortar, and keep the powder dry.

When wanted for use, take one part of the above powder and twenty parts of clean iron borings or filings, and mix them intimately by grinding them in a mortar. Wet the compound with water, and when brought to a convenient consistence, apply it to the joints with a wooden or blunt iron spatula.

Another cement for similar purposes.

Take two parts of flowers of sulphur and one part of sal ammoniac, and mix them together with a little water into a stiff paste.

Take also borings or turnings of cast-iron as they are found in manufactories, viz. mixed with sand, and sift them finely to get rid of the gr

particles. When the cement is wanted for use dissolve a portion of the above paste in urine, or slightly acidulated water, and to the solution add a quantity of the sifted borings, and apply as above, and in a short time it will become as hard as stone.

Blood cement for coppermiths.

A cement often used by coppermiths to lay over the rivets and edges of the sheets of copper in large boilers, to serve as an additional security to the joinings, and to secure cocks, &c. from leaking, is made by mixing pounded quick-lime with ox's blood. It must be applied fresh made, as it soon gets hard. If the properties of this cement were duly investigated, it would probably be found useful for many purposes to which it has never yet been applied. It is extremely cheap, and very durable.

Entomologist's cement.

To a solution of gum ammoniac in proof spirit, add the best isinglass, and unite them with a gentle heat. The great value of this cement consists in the readiness with which it melts, and the little tendency it has to be affected by moisture. It is

generally employed by entomologists in rejoining the dislocated parts of insects, for which it is very convenient.

Microscope cement.

Put into a bottle two parts of isinglass and one part of the best gum arabic, cover them with proof spirit, cork the bottle loosely, and place it in a vessel of water, and boil it till a thorough solution is effected, when it must be strained for use. This is a highly valuable cement, for many purposes, and is used for mounting opaque objects for the microscope.

Japanese cement, or rice glue.

This elegant cement is made by mixing rice-flour intimately with cold water, and then gently boiling it: it is beautifully white, and dries almost transparent. Papers pasted together by means of this cement will sooner separate in their own substance than at the joining, which makes it useful in the preparation of curious paper articles, as tea-trays, ladies' dressing boxes, and other articles that require layers of paper to be cemented together.

BREWING.

To fit up a small brewhouse.

Provide a copper holding full two-thirds of the quantity proposed to be brewed, with a gauge stick to determine the number of gallons in the copper. A mash tub, or tun, adapted to contain two-thirds of the quantity proposed to be brewed, and one or two tuns of equal size to ferment the wort. Three or four shallow coolers; one or two wooden bowls; a thermometer; half a dozen casks of different sizes; a large funnel; two or three clean pails, and a hand pump; the whole costing from ten to twenty pounds.

This proceeds on the supposition of two mashes for ale; but if only one mash is adapted for ale, with a view of making the table beer better, then the copper and mash tun should hold one-third more than the quantity to be brewed.

The expenses of brewing depend on the price of malt and hops, and on the proposed strength of the article. One quarter of good malt, and eight pounds of good hops, ought to make two barrels of good ale and one of table beer. The other expenses consist of coals and labour.

Of public breweries, and their extensive utensils and machinery, we affect to give no description, because books are not likely to be resorted to by the class of persons engaged in those extensive manufactories for information relative to their own particular business.

To choose water for brewing.

Soft water, or hard water softened by exposure to the air, is generally preferred, because it makes a stronger extract, and is more inclined to ferment; but hard water is better for keeping beer, and is less liable to turn sour. Some persons soften hard water by throwing a spoonful of soda into a barrel, and others do it with a handful of common salt mixed with an ounce of salt of tartar.

To make malt.

Put about 6 quarters of good barley, newly threshed, &c. into a stone trough full of water, and let it

steep till the water be of a bright reddish colour, which will be in about three days, more or less, according to the moisture or dryness, smallness or bigness of the grain, the season of the year, or the temperature of the weather. In summer malt never makes well; in winter it requires longer steeping than in spring or autumn. It may be known when steeped enough, by other marks besides the colour of the water; as by the excessive swelling of the grain, if it be oversteeped, and by too much softness, being, when it is in a right temper, like the barley prepared to make broth. When sufficiently steeped, take it out of the trough, and lay it in heaps to let the water drain from it, then, after two or three hours, turn it over with a scoop, and lay it in a new heap, 20 or 24 inches deep. This is called the coming heap, in the right management of which lies the principal skill. In this heap it may lie 40 hours more or less, according to the forementioned qualities of the grain, &c. before it comes to the right temper of malt. While it lies, it must be carefully looked to after the first 15 or 16 hours; for about that time the grains begin to put forth roots; which, when they have equally and fully done, the malt must, within an hour after, be turned over with a scoop; otherwise the grains will begin to put forth the blade and spire also, which must by all means be prevented. If all the malt do not come equally, but that which lies in the middle, being warmest, come the soonest, the whole must be turned, so that what was outmost may be inmost; and thus it is managed till it be all alike. As soon as the malt is sufficiently come, turn it over, and spread it to a depth not exceeding 5 or 6 inches; and by the time it is all spread out, begin and turn it over again 3 or 4 times. Afterwards turn it over in like manner once in 4 or 5 hours, making the heap deeper by degrees, and continue to do so for the space of 48 hours at least. This cools, dries, and deadens the grain, so that it becomes mellow, melts easily in brewing and

separates entirely from the husk. Then throw up the malt into a heap as high as possible, where let it lie till it grow as hot as the hand can bear it, which usually happens in about the space of 30 hours. This perfects the sweetness and mellowness of the malt. After being sufficiently heated, throw it abroad to cool, and turn it over again about 6 or 8 hours after; and then lay it on a kiln with a hair cloth or wire spread under it. After one fire which must last 24 hours, give it another more slow, and afterwards, if need be, a third; for if the malt be not thoroughly dried, it cannot be well ground, neither will it dissolve well in the brewing; but the ale it makes will be red, bitter, and unfit for keeping.

To grind malt.

To obtain the infusion of malt, it is necessary to break it, for which purpose it is passed through stones placed at such distance, as that they may crush each grain without reducing it to powder; or if ground too small, it makes the worts thick, while if not broken at all, the extract is not obtained. In general, pale malts are ground larger than amber, or brown malts.

Malt should be used within 2 or 3 days after it is ground, but in the London brew-houses, it is generally ground one day and used the next. A quarter of malt ground should yield 9 bushels, and sometimes 10. Crushing mills, or iron rollers, have lately been used in preference to stones which makes considerable grit with the malt. On a small scale, malt may be broken by wooden rollers, by the hands.

Steel mills like coffee mills have also been used for crushing malt with great success.

To determine the qualities of malt.

First, examine well if it has a round body, breaks soft, is full of flour all its length, smells well, and has a thin skin; next chew some of it, and if sweet and mellow, then it is good. If it is hard and steely, and retains something of a barley nature, it has not been rightly made, and will weigh heavier than that which has been properly malted.

Secondly, take a glass nearly full of water; put in some malt, and if it swims, it is good, but if any sinks to the bottom then it is not true malt.

Pale malt is the slowest and least dried, producing more wort than high dried malt, and of better quality.—Amber coloured malt, or that between pale and brown, produces a flavour much admired in many malt liquors. Brown malt loses much of its nutritious qualities, but confers a peculiar flavour desired by many palates. Roasted malt, after the manner of coffee, is used by the best London brewers, to give colour and flavour to porter, which in the first instance has been made from pale malt. The most delicately roasted malt for this purpose is made by Mr Hunt, the proprietor of the well known breakfast powder. He excludes the atmospheric air, and all effluvia from the fire, by an apparatus of his own invention, and hence the perfection of his breakfast powder, and consequently of his roasted malt.

To choose hops.

Rub them between the fingers or the palm of the hand, and if good, a rich glutinous substance will be felt, with a fragrant smell, and a fine yellow dust will appear. The best colour is a fine olive green, but if too green, and the seeds are small and shrivelled, they have been picked too soon and will be deficient in flavour. If of a dusty brown colour, they were picked too late, and should not be chosen. When a year old, they are considered as losing one-fourth in strength. The best and dearest is the Farnham hop; East Kents are the next, but those of Sussex and Worcestershire are not so strong.

To determine the proportion between the liquor boiled and the quantity produced.

From a single quarter, two barrels of liquor will produce but one barrel of wort. Three barrels will produce one barrel three quarters. Four barrels will produce two barrels and a half. Five barrels will produce three barrels and a quarter. Six barrels will produce four barrels. Eight barrels will produce five barrels and a half, and ten barrels will produce seven barrels, and so in proportion for other quantities.

To determine the heats of the liquor or water for the first and second mashes on different kinds of malt.

First mash.—For very pale malt turn on the liquor at 176°. For pale and amber mixed, 172°, all amber, 170°, high-coloured amber, 168°. An equal quantity of pale, amber, and brown, 160°. If the quantity of brown is very dark, or any part of the grains charred by the fire upon the kiln, 155°.

Second mash.—For very pale malt turn on the liquor at 182°. For pale and amber mixed, 178°, all amber, 176°, high coloured amber, 172°. An equal quantity of pale, amber, and brown, 166°. If the quantity of brown is very dark, or any part of the grains charred by the fire, 164°.

The heat should in some measure be regulated by the temperature of the atmosphere, and should be two or three degrees higher in cold than in warm weather.

The proper degree of heat will give the strongest wort and in the greatest quantity, for though the heat were greater and the strength of the wort thereby increased, yet a greater quantity of liquor would be retained in the malt; and again, if it were lower, it would produce more wort, but the strength of the extract would be deficient; the beer without spirit, and likely to turn sour.

To mash without a thermometer.

As diminished evaporation takes place on the surface of water just before it boils, many practical private brewers turn on, as soon as the diminished evaporation enables them to see their faces on the smooth surface of the water, when it is probably at about the heat actually used by public brewers, who adopt thermometers.

Others use boiling liquor throughout, but lower the temperature, by gradual applications to the malt: thus, they turn a few pailsful of the boiling liquor into the mash tub, which being thus somewhat cooled, a quantity of the malt is turned in and saturated with the water; the mass being then considerably lower than the boiling heat, they turn without reserve boiling water upon it, which being somewhat cooled by the mass, more malt is turned in, and so alternately till the whole is mixed, which they continue to mash for an hour.

To determine the strength of the worts.

To effect this a saccharometer is necessary, and may be purchased at any mathematical instrument maker's. It determines the relative gravity of wort to the water used, and the quantity of farinaceous matter contained in the wort. It is used in all public breweries after drawing off the wort from each mash, and regulates the heat and quantity of liquor turned on at each succeeding mash, that the ultimate strength may be equal though the quantity is less. This signifies little to the private, but it is of great consequence to the public brewer. Those who brew frequently and desire to introduce it will obtain printed tables and instructions with the instrument.

To proportion the hops.

The usual quantity is a pound to the bushel of malt, or eight pounds to the quarter; but for keeping-beer, it should be extended to ten, or twelve,

and if for one or two years, to fourteen pounds the quarter. Small beer requires from three to six pounds the quarter, and rather more when old hops are used.

Some persons instead of boiling the hops with the wort, macerate them, and put the strong extract into the tun with the first wort, and make two or three extracts in like manner for the second and third worts.

To boil worts.

The first wort should be sharply boiled for one hour, and the second for two hours. But if intended for beer of long-keeping, the time should be extended half an hour. The hops should be strained from each preceding wort, and returned into the copper with the succeeding one. Between the boilings the fire should be damped with wet cinders, and the copper door set open.

For small beer only half an hour is necessary for the first wort, 1 hour for the second, and 2 hours for the third. The diminution from boiling is from one-eighth to one-sixteenth.

To cool the worts.

Worts should be laid so shallow as to cool within six or seven hours to the temperature of sixty degrees. In warm weather, the depth should not exceed two or three inches; but in cold weather it may be five inches. As soon as they have fallen to 60 degrees, they should instantly be tunned and yeasted.

To choose heats for tunning.

In cold weather, the heats in the coolers should be five or six degrees higher than in mild and warm weather. For ale, in cold weather, it should be tunned as soon as it has fallen to sixty degrees in the coolers; for porter, to sixty-four degrees; and for table beer to seventy-four; and in warm weather, strong beer should be four or five degrees less, and table beer seven or eight degrees. Care should be also taken that the worts do not get cold before the yeast is mixed to produce fermentation. The best rule for mixing the yeast is a pound and a half to every barrel of strong beer wort, and a pound to every barrel of table beer wort.

To mix the yeast with the worts.

Ale brewed for keeping in winter should be no more than blood warm when the yeast is put to it. If it is intended for immediate drinking, it may be yeasted a little warmer. The best method of mixing the yeast is to take two or three quarts of the hot water wort in a wooden bowl or pan, to which when cool enough, put yeast enough to work the brewing: generally one or two quarts to the hogshead, according to its quality. In this bowl or pan the fermentation will commence while the rest of the worts are cooling, when the whole may be mixed together.

To apportion yeast and apply it to the worts.

The yeast of strong beer is preferable to that from small beer, and it should be fresh and good. The quantity should be diminished with the temperature at which the worts are tunned, and less in summer than in winter. For strong beer, a quart of yeast per quarter will be sufficient at 58 degrees, but less when the worts are higher, and when the weather is hot. If estimated by the more accurate criterion of weight, $1\frac{1}{2}$ pounds should be used for a barrel of strong beer, and $1\frac{1}{4}$ pounds for a barrel of small beer. If the fermentation does not commence, add a little more yeast, and rouse the worts for some time. But if they get cold, and the fermentation is slow, fill a bottle with hot water and put it into the tun.

In cold weather small beer should be tunned at 70 degrees, keeping beer at 56 degrees, and strong beer at 54 degrees. In mild weather at 50 de-

grees for each sort. The fermentation will increase the heat 10 degrees.

To manage the fermentation.

A proportion of the yeast should be added to the first wort as soon as it is let down from the coolers, and the remainder as soon as the second wort is let down.

The commencement of fermentation is indicated by a line of small bubbles round the sides of the tun, which in a short time extends over the surface. A crusty head follows, and then a fine rocky one, followed by a light frothy head. In the last stage, the head assumes a yeasty appearance, and the colour is yellow or brown, the smell of the tun becoming strongly vinous. As soon as this head begins to fall, the tun should be skimmed, and the skimming continued every two hours till no more yeast appears; this closes the operation, and it should then be put into casks, or, in technical language, cleansed. A minute attention to every stage of this process is necessary to secure fine flavoured, and brilliant beverage. Should the fermentation be unusually slow, it should be accelerated by stirring or rousing the whole. After the first skimming, a small quantity of salt and flour, well mixed, should be stirred in the tun. The fermentation will proceed in the casks, to encourage which, the bung-hole should be placed a little aside, and the casks kept full, by being filled up from time to time with old beer. When this fermentation has ceased, the casks may be bunged up.

To accelerate the fermentation.

Spread some flour with the hand over the surface, and it will form a crust, and keep the worts warm;—or throw in an ounce or two of powdered ginger;—or, fill a bottle with boiling water, and sink it in the worts;—or, heat a small quantity of the worts and throw into the rest;—or, beat up the whites of two eggs with some brandy, and throw it into the tun or cask;—or, tie up some bran in a coarse thin cloth and put it into the vat; and above all things do not disturb the wort, as fermentation will not commence during any agitation of the wort.

To check a too rapid fermentation.

Mix some cold raw wort in the tun, or divide the whole between two tuns, where, by being in smaller body, the energy of the fermentation of the whole will be divided. Also, open the doors and windows of the brew-house;—but, if it still frets, sprinkle some cold water over it;—or, if it frets in the cask, put in a mixture of a quarter of a pound of sugar, with a handful of salt, to the hogshead.

To brew porter on the London system.

Thames or New River water is indifferently used, or hard water, raised into casks, and exposed for a few days to the air.

Take a mixture of brown, amber and pale malts, nearly in equal quantities, and turn them into the mash-tub in this order. Turn on the first liquor at 165 degrees; mash one hour, and then coat the whole with dry malt. In one hour set the tap.

Mix 10 lbs. of brown hops to the quarter of malt, half old, half new; boil the first wort briskly with the hops, for three quarters of an hour, and after putting into the copper $1\frac{1}{2}$ lbs. of sugar, and $1\frac{1}{2}$ lbs. of Leghorn juice (extract of liquorice), to the barrel, turn the whole into the coolers, rousing the wort all the time.

Turn on the second liquor at 174 degrees, and in an hour set tap again. This second wort having run off, turn on again at 145 degrees; mash for an hour, and stand for the same; in the mean-time boiling the second wort with the same hops for an hour. Turn these into the coolers as before, and

let down into the tub at 64 degrees, mixing the yeast as it comes down. Cleanse the second day at 80 degrees, previously throwing in a mixture of flour and salt, and rousing thoroughly.

For private use, every quarter of malt ought to yield two barrels and a half, but brewers would run three barrels to a quarter.

Another method.—The following article is to be considered as applicable when not less than 50 quarters of malt are used.

The liquor for the first mash should be heated in the copper to 150 degrees, in the proportion of two barrels to each quarter of malt, which is to be an equal mixture of pale amber and brown malts. These are mashed about three quarters of an hour; the liquor is then allowed to stand on the goods an hour. The top of the mash tun is next opened to let off the liquor as quickly as possible; and the top is to be left open till the next liquor is brought into the tun, that the goods may drain. During this, the second liquor has been heating, and may at two hours and three quarters, or three hours from the beginning, have acquired the heat of 160 degrees, the quantity being one barrel to a quarter of malt. Mash this half, for three quarters of an hour; let it stand one hour, and then let it be run off in the course of half an hour more; at about five hours and a half from the beginning, the third mash should be made at 180 degrees; the quantity being one barrel to the quarter. Mash this half an hour, let it stand one hour, and tap as before.

A fourth liquor is seldom mashed, but if it is, it may be cold or blood warm, as it is of no use but to make the sour beer for finings, and it is of little consequence how it is done. Some brewers use it for the first liquor of the next brewing, but this is not perhaps a good plan, as it often becomes foxed, and then it taints the whole brewing. These worts are to be boiled with from 12 to 14 pounds of hops to the quarter of malt, if the liquor is intended for keeping 8 or 12 months, but in the ordinary run of porter, not intended for keeping, 5 lbs. may be sufficient. The first wort should be boiled one hour, the second two hours, and the third four hours.

The worts are now to be cooled down as expeditiously as the weather will permit, to about 60 degrees, if the medium heat of the atmosphere is about 60 degrees; if it is more or less, allowance must be made as before directed. All the three worts are to be brought into the square together, and about five pints of yeast to the quarter of malt put in; the proportion of colouring is arbitrary, as it depends upon the colour of the malt.

To brew three barrels of porter.

Take 1 sack of pale malt, $\frac{1}{2}$ a sack of amber do. and $\frac{1}{2}$ a sack of brown do.

Turn on two barrels for first mash at 165 degrees;—second mash, one barrel and a half at 172 degrees;—third mash, two barrels, at 142 degrees. Boil 10 lbs. of new and old hops, and 2 oz. of porter extract, in the first wort. Cool, ferment, and cleanse according to the previous instructions.

To brew porter on Mr. Morrice's plan.

Commence at five o'clock in the morning; thermometer in the air 34 degrees. Take of West country pale malt, 3 quarters, Herts pale malt, 6 quarters, Herts brown malt, 8 quarters, Herts amber malt, 8 quarters, hops, 1 cwt. 2 quarters, Leghorn juice, 30 lbs. porter extract, 4 lbs.

Charge the first great copper with 52 barrels, and raise to 155 degrees. Mash for one hour, and set the tap at 7 o'clock, at 137 degrees.

Charge copper with 36 barrels, and raise to 160 degrees. Mash, and set tap at 146 degrees. Boil first wort.

Charge copper for third mash with 59 barrels,

and raise to 150 degrees. Mash a quarter of an hour, and set tap at 132 degrees; boil second wort an hour and a half. Tun at 64 degrees. Cleanse in two days 88 barrels.

Brown stout.

The procedure is the same as in the preceding article, except that one third, or one half the malt should be brown.

London ale.

Almost every county in England has its variety of ale, but the difference consists chiefly (the same quantity of malt and hops being used) in the preparation of the malt. Water may, in some cases, vary in quality, the boiling may be longer or shorter, or the liquor may be turned on at a different heat; but these varieties being considered, one general process serves for the whole. For good ale, the malt and hops should be of the best quality. For immediate use, the malt should be all pale; but if brewed for keeping, or in warm weather, one fourth should be amber malt. Six pounds of Kentish hops should be used to the quarter, or 10 lbs. for keeping ale.

To brew two barrels from a quarter of malt.

In the brewing of one quarter, turn on two barrels at 175 degrees; mash one hour: and let it stand for the same time.

For second mash, turn on one barrel at 160 degrees. Mash one hour and stand one hour; boil the first wort briskly for one hour; and boil the second two hours, or till the whole is two barrels. Cool down to 60 degrees and tun. Cleanse on the 4th day at 72 degrees, previously mixing two ounces of ginger, $\frac{1}{2}$ an ounce of salt, and a handful of flour.

Keep the working tun closely covered, and just before the head begins to fall, skim the top, and rouse in the rest. When the blebs are large and on the fret, rouse in $\frac{1}{2}$ an ounce of salt of tartar, a handful of malted bean-flour, and some fresh yeast, after which it will ferment more kindly, and the cleansing may soon follow, with the new head on. Take care to fill up the cask while working, and before bunging put a handful of scalded hops into each. Sometimes the fermentation is conducted by skimming, as soon as the head bears a yeasty appearance: then by skimming and rousing as often as other heads arise, till no other head appears.

Or, cleansing may take place without skimming or rousing, as soon as the head begins to fall, taking care, by means of a pipe rising within the tun, that the yeast does not pass into the barrels. The quantity of hops boiled in the wort should vary according to the intention. Six pounds will suffice for ale for present use.

In the above instance a barrel and a quarter of liquor at 150 degrees may afterwards be tunned for a barrel of table beer.

To brew ale in small families.

A bushel and three quarters of ground malt, and a pound of hops, are sufficient to make 18 gallons of good family ale. That the saccharine matter of the malt may be extracted by infusion, without the farina, the temperature of the water should not exceed 155 or 160 deg. Fahrenheit's thermometer. The quantity of water should be poured on the malt as speedily as possible, and the whole being well mixed together by active stirring, the vessel should be closely covered over for an hour; if the weather be cold, for an hour and a half. If hard water be employed, it should be boiled, and the temperature allowed, by exposure to the atmosphere, to fall to 155 or 160 degrees Fahrenheit; but if rain water is used, it may be added to the malt as soon as it arrives to 155 degrees. During the time this process is going on, the hops should be infused in a close vessel, in as much boiling water as will cover them, for two hours. The li-

quor may then be squeezed out, and kept closely covered.

The hops should then be boiled for about ten minutes, in double the quantity of water obtained from the infused hop, and the strained liquor, when cold, may be added with the infusion, to the wort, when it has fallen to the temperature of 70 deg. The object of infusing the hop in a close vessel previously to boiling, is to preserve the essential oil of the hop, which renders it more sound, and, at the same time, more wholesome. A pint of good thick yeast should be well stirred into the mixture of wort and hops, and covered over in a place of the temperature of 65 deg. Fahrenheit; and when the fermentation is completed, the liquor may be drawn off into a clean cask previously rinsed with boiling water. When the slow fermentation which will ensue has ceased, the cask should be loosely bunged for two days, when, if the liquor be left quiet, the bung may be properly fastened. The pale malt is the best, because, when highly dried, it does not afford so much saccharine matter. If the malt be new, it should be exposed to the air, in a dry room, for two days previously to its being used; but if it be old, it may be used in 12 or 20 hours after it is ground. The great difference in the flavour of ale, made by different brewers, appears to arise from their employing different species of the hop.

Another method of brewing ale.

For 36 gallons, take of malt (usually pale), $2\frac{1}{2}$ bushels, sugar, 3 lbs. just boiled to a colour, hops, 2 lbs. 8 oz. coriander seeds, 1 oz. capsicum, $\frac{1}{2}$ a drachm.

Work it 2 or 3 days, beating it well up once or twice a day; when it begins to fall, cleanse it by adding a handful of salt, and some wheat-flour.

Table beer only, from pale malt.

The first mash should be at 170 deg. viz. two barrels per quarter; let it stand on the grains three-quarters of an hour in hot weather, or one hour if cold. Second mash, 145 deg., at $1\frac{1}{2}$ barrels per quarter, stands half an hour. Third, 165 deg., two barrels per quarter, stands half an hour. Fourth, 130 deg., three barrels, stands two hours. The first wort to be boiled with 6 lbs. of hops per quarter, for an hour and a half, the second wort to be boiled with the same hops two hours, and the remainder three hours. The whole to be now heated as low as 55 deg., if the weather permits, and put to work with about 5 pints of yeast per quarter; if the weather is too warm to get them down to 55 deg., a less proportion will be sufficient. The eight barrels of liquor first used, will be reduced to six of beer to each quarter; one barrel being left in the grains, and another evaporated in boiling, cooling, and working.

Table beer from sugar.

To 4 pounds of coarse brown sugar, add 10 gallons of water, then put in three ounces of hops, and let the whole boil for three quarters of an hour, and work it as usual. It should be kept a week or ten days before it is tapped, when it will improve daily afterwards, within a moderate time of consumption.

Table beer from treacle.

Another method, and for a smaller quantity, is, to put a pound of treacle to eight quarts of boiling water; add two bay-leaves, and a quarter of an ounce of ginger in powder. Boil the whole for fifteen minutes, then let it become cool, and work it with yeast.

Another method.—For ten barrels. Take of malt, 8 bushels, hops, 8 pounds, sugar, 8 pounds made into colour, Spanish liquorice, 8 oz. treacle, 10 lbs. Proceed as above.

Ale and small beer on Mr Cobbet's plan.

Utensils.

These are first, a copper, costing 5*l.* that will contain at least 40 gallons.

Second, a mashing-tub, costing 30*s.* to contain 60 gallons; for the malt is to be in this along with the water. It must be a little broader at top than at bottom, and not quite so deep as it is wide across the bottom. In the middle of the bottom there is a hole about two inches over, to draw the wort off. Into this hole goes a stick a foot or two longer than the tub is high. This stick is to be about two inches through, and tapered for about eight inches upwards, at the end that goes into the hole, which at last it fills up as closely as a cork. Before any thing else is put into the tub, lay a little bundle of fine birch about half the bulk of a birch broom, and well tied at both ends. This being laid over the hole (to keep back the grains as the wort goes out) put the tapered end of the stick down through it into the hole, and thus cork the whole up. Then have something of weight sufficient to keep the birch steady at the bottom of the tub, with a hole through it to slip down the stick; the best thing for this purpose will be a *lead collar* for the stick, with the hole large enough, and it should weigh 3 or 4 pounds.

Third, an underback, or shallow tub, costing 25*s.* to go under the mash-tub for the wort to run into when drawn from the grains.

Fourth, a tun-tub, that will contain 30 gallons, to put the ale into to work, the mash-tub serving as a tun-tub for the small beer. Besides these a couple of coolers, or shallow tubs, about a foot deep; or, if there are four it may be as well, in order to effect the cooling more quickly; the whole costing 25*s.*

Process of brewing the ale.

Begin by filling the copper with water, and next by making the water boil. Then put into the mashing-tub water sufficient to stir and separate the malt. The degree of heat that the water is to be at, before the malt is put in, is *one hundred and seventy degrees* by the thermometer: but, without one, take this rule: when you can, looking down into the tub, see your face clearly in the water, the water is hot enough. Now put in the malt and stir it well in the water. In this state it should continue for about a quarter of an hour. In the meanwhile fill up the copper, and make it boil; and then put in boiling water sufficient to give eighteen gallons of ale.

When the proper quantity of water is in, stir the malt again well, and cover the mashing-tub over with sacks, and there let the mash stand for two hours: then draw off the wort. The mashing-tub is placed on a couple of stools, so as to be able to put the underback under it, to receive the wort, as it comes out of the hole. When the underback is put in its place, let out the wort by pulling up the stick that corks the hole. But, observe, this stick (which goes six or eight inches through the hole) must be raised by degrees, and the wort must be let out slowly in order to keep back the sediment. So that it is necessary to have something to keep the stick up at the point where it is to be raised, and fixed at for the time. To do this the simplest thing is a stick across the mashing-tub.

As the ale-wort is drawn off into the small underback, lade it out of that into the tun-tub; put the wort into the copper, and add a pound and a half of good hops, well rubbed and separated as they are put in. Now make the copper boil, and keep it, with the lid off, at a good brisk boil for a full hour, or an hour and a half. When the boiling is done, put the liquor into the coolers, but

strain out the hops in a small clothes-basket, or wicker-basket. Now set the coolers in the most convenient place, in doors or out of doors, as most convenient.

The next stage is the tun-tub, where the liquor is set to work. A great point is, the degree of heat that the liquor is to be at, when it is set to work. The proper heat is seventy degrees; so that a thermometer makes the matter sure. In the country they determine the degree of heat by merely putting a finger into the liquor.

When cooled to the proper heat, put it into the tun-tub, and put in about half a pint of good yeast. But the yeast should first be put into half a gallon of the liquor, and mixed well; stirring in with the yeast a handful of wheat or rye-flour. This mixture is then to be poured out clean into the tun-tub, and the mass of the liquor agitated well, till the yeast be well mixed with the whole. When the liquor is thus properly put into the tun-tub and set a working, cover over the top, by laying a sack or two across it.

The tun-tub should stand in a place neither too warm nor too cold. Any cool place in summer, and any warm place in winter, and if the weather be *very cold*, some cloths or sacks should be put round the tun-tub while the beer is working. In about six or eight hours a frothy head will rise upon the liquor; and it will keep rising, more or less slowly, for 48 hours. The best way is to take off the froth, at the end of about 24 hours, with a common skimmer, and in 12 hours take it off again, and so on, till the liquor has *done working*, and sends up no more yeast. Then it is *beer*; and, when it is *quite cold*, (for *ale* or *strong beer*;) put it into the *cask* by means of a *funnel*. It must be *cold* before this is done, or it will be *foxed*; that is, have a rank and disagreeable taste.

The cask should *lean a little on one side* when filling it, because the beer will *work again*, and send more yeast out of the bung hole. Something will go off in this working, which may continue for two or three days, so that when the beer is putting in the cask, a *gallon or two should be left*, to keep filling up with as the working produces emptiness. At last, when the working is completely over, block the cask up to its level. Put in a handful of *fresh hops*; fill the cask quite full and bung it tight, with a bit of *coarse linen* round the bung.

When the cask is *empty*, great care must be taken to cork it *tightly up*, so that no air gets in; for, if so, the cask is *moulded* and *spoiled for ever*.

The small beer.

Thirty-six gallons of boiling water are to go into the mashing-tub; the grains are to be well stirred up, as before; the mashing-tub is to be covered over, and the mash is to stand in that state for *an hour*; then draw it off into the tun-tub.

By this time the copper will be *empty* again, by putting the ale liquor to cool. Now put the small beer wort into the copper with the hops used before, and with *half a pound of fresh hops* added to them; and this liquor boil briskly for *an hour*.

Take the grains and the sediment clean out of the mashing-tub, put the birch twigs in again, and put down the stick as before. Put the basket over, and take the liquor from the copper (putting the fire out first) and pour it into the mashing-tub through the basket. Take the basket away, throw the hops to the dunghill, and leave the small beer liquor to cool in the mashing-tub.

Here it is to remain to be *set to working*; only, *more yeast* will be wanted in *proportion*; and there should be for 36 gallons of small beer, three half pints of good yeast.

Proceed now, as with the ale, only, in the case of the small beer it should be put into cask, not

quite cold; but a *little warm*; or else it will not work in the barrel, which it ought to do. It will not work so strongly nor so long as ale; and may be put into the barrel much sooner; in general the next day after it is brewed.

All the utensils should be well cleaned and put away as soon as they are done with. "I am now," says Mr Cobbet, "in a farm house, where the *same set* of utensils have been used for *forty years*; and the owner tells me, that they may last for *forty years longer*."

To brew ale and porter from sugar and malt.

To every quarter of malt take 100 pounds of brown sugar, and in the result, it will be found that the sugar is equal to the malt. The quarter of malt is to be brewed with the same proportions, as though it were two quarters; and sugar is to be put into the tun, and the first wort let down upon it, rousing the whole well together.

The other worts are then to be let down, and the fermentation and other processes carried on as in the brewing of malt.

To brew four bushels of malt, with only one copper, mash-tub, and cooler.

If the mash-tub holds two barrels, it is better than a smaller one, that there may be room enough for mashing; in such a one fix a brass cock of three quarters of an inch bore, let it be a plug and basket. Use soft water (for brown or amber malt), covered with three or four handfuls of malt or bran, if the water is thoroughly clear; if not, put as much salt as will lie on a crown-piece, into a copper that holds at least one barrel, containing 36 gallons; and as it heats and the scum rises, take it off before it boils in. Then, when it begins to boil, lade two pailsful first into the mash-tub, and put two pailsful of cold water into the copper in their room, and just boil all again; then convey all the hot water into the mash-tub, and when the face can be seen in it, mix the malt a little at a time. Wash, and let all stand two hours under a cover of cloths; at the end of which run a drizzling stream, and faster by degrees, on a few hops, to secure it. While the first wort is standing and running off, another copper must boil to clean vessels, and what is used this way is to be supplied by adding more cold water, and boiling it again, two pailsful of which are to be thrown on the grains, as the first wort runs off. These four pailsful of hot water are allowed for the malt to absorb, being a bucket to each bushel, and thus the brewer has nearly a full barrel of first wort come off, which is to be boiled with half a pound of hops till it breaks, first into very small particles, and then into larger, till the flakes are as large as wheat chaff. As soon as the first wort has run off from the mash-tub, the second copper of boiling water is to be put over the grains and mashed. This is to stand one hour before it is begun to be discharged; and while this is standing and running off, the first wort is to be boiled and put into coolers, and a third copper of only heated water is to be thrown over the grains, as soon as the second wort is spent off, which also is to be mashed.

While this is standing for one hour, and then run off, boil the second wort with half a pound of fresh hops, till it breaks into small particles, and immediately after boil the third copper, with 4 ounces of fresh hops during one hour, for this last wort is too meagre to show its time by breaking.

By this method, in a barrel copper, may be boiled thirty-one gallons of neat first wort, which is to be cooled, worked, and then put into two kilderkins, one of entire ale, but the second a little weaker on account of having had five gallons of the second wort put into it to fill it up. Besides this, the brewer will have a hogshead of good small beer

made with the second and third coppers of after-worts.

To brew Welch ale.

Take 3 quarters of the best pale malt, 25 lbs. of hops, 7 lbs. of sugar, and $\frac{3}{4}$ lb. grains of paradise.

Turn on the first liquor at 178 degrees. Mash for an hour and a half, and stand two hours. Turn on second liquor at 190 degrees, and stand two hours. Boil an hour and a half, and put in the sugar just before turning into the coolers. Pitch the tun at 62 degrees and put in the liquorice root. Cleanse at 80 degrees, using salt and flour.

After the second mash, turn on for table beer at 150 degrees. Mash three quarters of an hour, and stand two hours.

To brew Burton ale.

Of this strong ale, only a barrel and a half is drawn from a quarter, at 180 degrees for the first mash, and 190 degrees for the second, followed by a gyle of table beer. It is tunned at 58 degrees, and cleansed at 72 degrees. The Burton brewers use the finest pale malt, and grind it a day or two before being used. They employ Kentish hops, from six to eight pounds per quarter.

To brew Ringwood ale.

This brewing produces two barrels and a half from the quarter. The best pale malt and pocket hops are used at the rate of six pounds to the quarter. Turn on first mash at 180 degrees, and second mash at 190 degrees. Pitch the tun at 60 degrees, and cleanse at 80 degrees. Mash successively one hour, and three quarters of an hour, standing an hour and a half, and two hours. Add in the tun two pounds of yeast for every barrel, and coat with salt and flour after the first skimming.

After the second mash, turn on for table beer, at 150 degrees.

To brew Nottingham ale in the small way.

The first copperful of boiling water is to be put into the mash-tub, there to lie a quarter of an hour, till the steam is far spent; or as soon as the hot water is put in, throw into it a pail or two of cold water, which will bring it at once to a proper temperature; then let three bushels of malt run leisurely into it, and stir or mash all the while, but no more than just to keep the malt from clotting or balling; when that is done, put one bushel of dry malt at the top, and let it stand covered two hours, or till the next copperful of water is boiled, then lade over the malt three hand-bowlsful at a time. These run off at the cock or tap by a very small stream before more is put on, which again must be returned into the mash-tub till it comes off exceedingly fine. This slow way takes sixteen hours in brewing four bushels of malt. Between the ladings, put cold water into the copper to boil, while the other is running off; by this means, the copper is kept up nearly full, and the cock is kept running to the end of the brewing. Only twenty-one gallons must be saved of the first wort, which is reserved in a tub, wherein four ounces of hops are put, and then it is to be set by.

For the second wort there are twenty gallons of water in the copper boiling which must be laded over in the same manner as the former, but no cold water need be mixed. When half of this is run out into a tub, it must be directly put into the copper with half of the first wort, strained through the brewing sieve as it lies on a small loose wooden frame over the copper, in order to keep those hops that were first put in to preserve it, which is to make the first copper twenty-one gallons. Then, upon its beginning to boil, put in a pound of hops in one or two canvass bags, somewhat larger than will just contain the hops, that an allowance may be given for their swell; this boil very briskly for half an hour, when take the hops out and continue

boiling the wort by itself till it breaks into particles a little ragged; it is then done, and must be dispersed into the cooling tubs very shallow. Put the remainder of the first and second wort together, and boil it in the same manner, and with the same quantity of fresh hops, as the first.

By this method of brewing, ale may be made as strong or as small as is thought fit, and so may the small beer that comes after.

To brew Dorchester ale.

Boil the water, and let it stand till the face can be seen in it; then put the malt in by degrees, and stir it; let it stand two hours; then turn on the proper complement. Boil the wort and hops thirty minutes; cool it as soon as possible, stirring it so that the bottoms may be mingled; then set it in the gyle-tun, until it gathers a head, which must be skimmed off; then put in the yeast, and work it till the head falls; then cleanse it, keeping the cask filled up so long as it will work.

The malts used are 1-3d pale, and 2-3ds amber, with six or seven pounds of hops to the quarter. By the thermometer, the heat of the first liquor is 170 degrees, and of the second 180 degrees, and the produce is two barrels per quarter.

To brew Essex ale.

Procure two mashing-tubs, one that will mash 4 bushels, and the other 2, and a copper that holds half a hogshead. The water, when boiled, is put into the largest tub, and a pail of cold water immediately on that: then put the malt in by a hand-bowlsful at a time, stirring it all the while, and so on in a greater quantity by degrees; (for the danger of balling is mostly at first) till at last half a bushel of dry malt is left for a top-cover: thus let it stand three hours. In the mean while, another copper of water is directly heated, and put as before into the other mash-tub, for mashing two bushels of malt, which stands that time. Then, after the wort of the four bushels is run off, let that also of the two bushels spend, and lade it over the four bushels, the cock running all the while, and it will make in all a copper and a half of wort, which is boiled at twice; that is, when the first copper is boiled an hour, or till it breaks into large flakes, then take half out, and put the remaining raw wort to it, and boil it about half an hour till it is broke. Now, while the two worts are running off, a copper of water almost scalding hot is made ready, and put over the goods or grains of both tubs; after an hour's standing the cock is turned, and this second wort is boiled away, and put over the grains of both tubs to stand an hour; when off, it is put into the copper and boiled again, and then serves hot instead of the first water, for mashing four bushels of fresh malt; after it has again lain three hours, and is spent off, it is boiled; but while in the mash tub, a copper of water is heated to put over the goods or grains which stands an hour, and is then boiled for small-beer. And thus may be brewed 10 bushels of malt with 2 pounds and a half of hops for the whole.

To brew Barnstable ale.

Boil the water, then throw two pails of cold into the mash-tun, and afterwards the boiling water; then immediately put in the malt, half a bushel at a time. After stirring it till all is soaked, cap it with malt or bran, and cover it close to stand three hours, then see if the mash is sunk in the middle, which it will sometimes do, and when it does, it shows the strength, and must be filled level with boiling water to stand half an hour after, when it is to be run off in a goose quill stream, which is to be returned upon the grains again, by a bowl or pailful at a time, as far back as possible from the cock; for then the liquor strains through the body of the grains, and at last comes very fine. Other-

wise the thick parts are forced down to the cook. This is called doubling; continue to do so for half an hour, then stop, and let it stand half an hour longer in winter, but not in summer. Then rub four pounds of hops very fine into the sieve for the wort to run off; do not draw it off too near before lading over more boiling water out of the copper. This is to be continued till the whole quantity of ale wort is obtained, which, with all the hops, is to be boiled till the liquor breaks or curdles. Now empty all into large earthen long pans or coolers. This work, when cold, with the same hops altogether thus: put a little yeast (as little as possible), and that not a day old, to a quantity, and mix that with all the rest to work twelve or fourteen hours, and then strain it directly into the barrel, where keep filling it until it is done working.

To brew Edinburgh ale.

Adopt the best pale malt.

1st. Mash two barrels per quarter, at 183 deg. (170); mash three quarters of an hour, let it stand one hour, and allow half an hour to run off the wort.

2d. Mash one barrel per quarter, at 190 deg. (183); mash three quarters of an hour, let it stand three quarters of an hour, and tap as before.

3d. Mash one barrel per quarter, at 160 deg.; mash half an hour, let it stand half an hour, and tap as before.

The first and second wort may be mixed together, boiling them about an hour or an hour and a quarter, with a quantity of hops proportioned to the time the beer is intended to be kept.

The two first may be mixed at the heat of 60 or 65 deg. in the gyle-tun, and the second should be fermented separately for small beer.

To brew Windsor ale.

Take 5 quarters of the best pale malt, half a cwt. of hops, 8 lbs. of honey, 1 lb. of coriander seed, half lb. of grains of paradise, half lb. of orange peel, and two and a half lbs. of ground liquorice root.

The hops should be of the best kind, and soaked all night in cold liquor. Turn on at 180 deg. mash thoroughly an hour and a quarter, and stand an hour. Boil one hour.

Turn on second liquor at 195 deg. and stand three quarters of an hour. Boil three hours.

Turn on third liquor at 165 deg. mash three quarters of an hour, and stand the same. Pitch the tun at 60 deg. and cleanse at 80 on the third day. Skim as soon as a close yeasty head appears, until no yeast arises. Half a pound of hops per quarter should be roused in, and the whole left to settle. Also rouse in six ounces of salt, half a pound of flour, six ounces of ground ginger, and six ounces of ground caraway seed.

The drugs above mentioned are forbidden, under the penalty of two hundred pounds, and the forfeiture of all utensils; but of course private families are at liberty to use whatever they please. Nothing but malt and hops are permitted to public brewers, except the colouring extract; and druggists who sell to brewers are subject to a penalty of five hundred pounds.

Windsor ale yields about $2\frac{1}{2}$ barrels to the quarter.

To brew with Needham's portable machine, by which the malt is boiled without mashing.

The saving, by brewing one bushel of malt, is above half.

The machine being placed ready for use, put the malt into the cylinder, (taking care none goes into the centre nor between the cylinder and outside boiler), add fourteen gallons of cold water to each bushel of malt, then light the fire, and raise the liquor to 180 degrees of heat, as soon as possible,

which must be ascertained by dipping the thermometer one minute into the liquor. Stir the malt well up with a mashing stick, or mashing iron, for ten minutes, to divide every particle of malt from each other, keeping the heat from 170 to 180 degrees for two hours (to prevent the liquor from being over heated, damp the fire with wet ashes, and leave the door open); then draw off the wort very gently (that it may run fine) into one of the coolers, and put all the hops (rubbing them to break the lumps) on the top of the wort, to keep it hot till the time for returning it into the machine. Having drawn off the ale wort, put into the machine ten gallons of cold water to each bushel of malt. Brisken the fire, and make the liquor 180 degrees of heat, as soon as possible, which must be ascertained by dipping the thermometer one minute into the liquor. Having ascertained that the liquor is at 180 degrees of heat, stir the malt well up, as before, for ten minutes, keeping the heat from 170 to 180 degrees for one hour and a half; then draw off this table beer wort into the other cooler, and cover it over to keep it hot, until time for returning it into the machine for boiling. Having drawn off the table beer wort, clean the machine from the grains, and return the first wort into the machine, with all the hops, taking care the hops are all within the cylinder, and that none of them get into the centre or between the cylinder and outer boiler. Make it boil as quick as you can, and let it boil one hour; after which damp the fire, and draw it off into a cooler or coolers, which should be placed in the air, where it will cool quick; then return the second wort into the machine, to the hops, make it boil as quick as you can, and let it boil one hour; put out the fire; draw off the wort, and put it into a cooler placed in the air to cool quick. When the worts in the cooler are cooled down to 70 degrees of heat by the thermometer, put the proportion of a gill of fresh thick yeast to every nine gallons of wort into the coolers, first thinning the yeast with a little of the wort before you put it in, that it may the better mix; and when the ale wort is cooled down to 60 degrees of heat, draw it off from the coolers, with the yeast and sediment, and put it into the machine boiler (the machine boiler having been previously cleared from the hops and cylinder), which forms a convenient vessel, placed on its stand, for the ale to ferment in, which must be kept fermenting in it with the cover on, until the head has the appearance of a thick brown yeast on the surface, an inch or two deep, which will take three or four days.—[N. B. If the temperature of the weather is below 55 degrees of heat by the thermometer, it will be better to place the fermenting vessel in a situation not exposed to the cold];—when the head has this appearance, draw off the beer from the yeast and bottoms into a clean cask, which must be filled full, and when done working, put in a handful of dry hops, bung it down tight, and stow it in a cool cellar. This ale will be fit to tap in three or four weeks.

The second wort for table beer should be put from the coolers, with yeast and sediment, into an upright cask, with the cover off, or top head out, at not exceeding 60 degrees of heat; and as soon as you perceive a brown yeast on the surface, draw it off free from the yeast and bottoms into a clean cask, which must be kept filled full, and when done working, put in a handful of dry hops, bung it down tight, and stow it in a cool cellar. This table beer will be fit to tap in a week, or as soon as fine.

To make table ale.

Mix the first and second worts together, and ferment it, and treat it the same as the ale.

To brew porter, or brown beer, with table beer after, from the same malt and hops.

Use pale and brown malt in equal quantities, ground coarse, and strong brown coloured hops of a glutinous quality. If the beer is for present draught, three quarters of a pound of hops to each bushel of malt will be sufficient, but if intended for store beer, use one pound to each bushel of malt.

The process of brewing is the same as described for brewing ale, with table beer after, except the heat of each mash must not be so high by 10 degrees, on account of the brown malt; the first wort fermented by itself will be stout porter, and fit to tap in three or four weeks; the second wort will be the table beer, and fit to tap in a week, or as soon as fine; but if you mix the first and second worts together, the same as for table ale, it will be good common porter.

To brew table beer only.

Let the malt be of one sort, of a full yellow colour (not brown malt), ground coarse, and strong brown coloured hops, of a glutinous quality. If for present draught, half a pound of hops to each bushel of malt will be sufficient; but if for keeping two or three months, use one pound of hops per bushel.

The process of brewing is the same as described for brewing porter and table beer, with the addition of another wort; that is, filling the machine a third time with water before you take out the grains, and treating the third mash the same as the second.

The first drawing off, or wort, with part of the second wort, to be boiled (first) one hour with all the hops, and the remainder of the second wort with the third, to be boiled next one hour to the same hops; these two boilings, when cooled down to 60 degrees of heat, (having put your yeast to it in the coolers at 70 degrees), must be put together to ferment in the machine boiler, and as soon as it has the appearance of a brown yeast on the surface, draw it off into the casks, which must be kept filled full; and when done working, put into each cask a handful of dry hops, bung it down tight, and put it into a cooler cellar. Tap in a week, or as soon as fine.

This machine may be had from 8*l.* to 55*l.*, and sets of coolers from 2*l.* to 31*l.*

Cheap and agreeable table beer.

Take 15 gallons of water and boil one half, putting the other into a barrel; add the boiling water to the cold, with one gallon of molasses and a little yeast. Keep the bung hole open till the fermentation is abated.

To make sugar beer.

Very excellent beer is made of sugar, and also of treacle. First boil a peck of bran in 10 gallons of water; strain the bran off, and mix with the branny water three pounds of sugar, first stirring it well; when cool enough, add a tea-cupful of the best yeast, and a table-spoonful of flour to a bowl nearly full of the saccharine matter, which, when it has fermented for about an hour, is to be mixed with the remainder, and hopped with about half a pound of hops, and the following day, it may be put into the cask, to ferment further, which usually takes up three days, when it is to be bunged, and it will be fit for drinking in a week. Treacle beer is made in the same way, three pounds of it being used instead of three pounds of sugar.

N. B. This beer will not keep any length of time.

Spruce beer.

Boil eight gallons of water, and when in a state of complete ebullition pour it into a beer barrel which contains eight gallons more of cold water; then add sixteen pounds of molasses, with a few

tablespoonful of the essence of spruce, stirring the whole well together; add half a pint of yeast and keep it in a temperate situation, with the bung hole open for two days till the fermentation be abated, when the bung may be put in and the beer bottled off. It is fit to drink in a day or two. If you can get no essence of spruce make a strong decoction of the small twigs and leaves of the spruce fir.

Bran beer.

Good fresh table beer may be made with sound wheat bran, at the rate of 2*d.* per gallon, beer measure, estimating the price of bran at 4*s.* per cwt., and the saccharine density of the wort extracted, at 16 lbs. per barrel; but the use of the instrument called saccharometer, in domestic practice, is not necessary, the process in brewing with wheat bran being sufficiently known to every good housewife, especially to those of labourers in husbandry, as well as that for this purpose nothing of apparatus is needful, but such as ought to be in common use with every cottager in the country. A few pounds per barrel of treacle, or the coarsest Muscovado sugar, would be a cheap improvement as to strength, which indeed might be increased to any degree required.

Yorkshire oat ale.

Grind a quart of oat malt, made with the white sort, and dried with coke, and mash with forty-four gallons of cold soft water, let it stand twelve hours; then allow it to spend in a fine small stream, and put two pounds of fine pale hops, well rubbed between the hands, into it; let it infuse, cold, for three hours, then strain and tun it; put yeast to it, and it will work briskly for about two days; then stop it up, and in ten days it will be fit to bottle. It drinks very smooth, brisk, and pleasant, and looks like white wine, but will not keep.

Cheap beer.

Pour ten gallons of boiling water upon 1 peck of malt in a tub, stir it about well with a stick, let it stand about half an hour, and then draw off the wort; pour 10 gallons more of boiling water upon the malt, letting it remain another half hour, stirring it occasionally, then draw it off and put it to the former wort: when this is done, mix 4 ounces of hops with it, and boil it well; then strain the hops from it, and when the wort becomes milk-warm, put some yeast to it to make it ferment when the fermentation is nearly over, put the liquor into a cask, and as soon as the fermentation has perfectly subsided, bung it close down—the beer is then fit for use.

To make beer and ale from pea shells.

No production of this country abounds so much with vegetable saccharine matter as the shells of green peas. A strong decoction of them so much resembles, in odour and taste, an infusion of malt (termed wort) as to deceive a brewer. This decoction, rendered slightly bitter with the wood sage, and afterwards fermented with yeast, affords a very excellent beverage. The method employed is as follows:

Fill a boiler with the green shells of peas, pour on water till it rises half an inch above the shells, and simmer for three hours. Strain off the liquor, and add a strong decoction of the wood sage, or the hop, so as to render it pleasantly bitter; then ferment in the usual manner. The wood sage is the best substitute for hops, and being free from any anodyne property, is entitled to a preference. By boiling a fresh quantity of shells in the decoction before it becomes cold, it may be so thoroughly impregnated with saccharine matter, as to afford a liquor, when fermented, as strong as ale.

Required time for keeping beer.

This depends on the temperature, at which the malt has been made, as under.

Malt made at 110 degrees will produce beer which may be drawn in a fortnight—at 124 deg. in a month—at 129 deg. in 3 do.—at 134 deg. in 4 do. at 138 deg. in 6 do.—at 143 deg. in 8 do.—at 148 deg. in 10 do.—at 152 deg. in 15 do.—at 157 deg. in 20 do.—at 162 deg. in 24 do.

To give any required brightness or colour to beer.

This depends on the temperature at which the malt has been made, and on its colour as under:

Malt made at 119 degrees produces a white,—at 124 deg. a cream colour,—at 129 deg. a light yellow,—at 134 deg. an amber colour.

These, when properly brewed, become spontaneously fine, even as far as 138 degrees. When brewed for amber, by repeated fermentations, they become pellucid.—At 138 degrees, a high amber.—At 143 deg. a pale brown.

By precipitation, these grow bright in a short time.—At 148 deg. a brown.—At 152 deg. a high brown.

With precipitation these require 8 or 10 months to be bright.—At 157 deg. a brown, inclining to black.—At 162 deg. a brown speckled with black.

With precipitation these may be fined, but will never become bright.—At 167 deg. a blackish brown speckled with black.—At 171, a colour of burnt coffee.—At 176, a black.

These with difficulty can be brewed without setting the goods, and will by no means become bright not even with the strongest acid menstruum.

To brew amber beer.

Amber is now out of fashion, but formerly was drank in great quantities in London, mixed with bitters, and called purl. The proportions of malt were 3 quarters amber, and 1 quarter pale, with 6 pounds of hops to the quarter. The first liquor is usually tunned at 170 degrees, and the second at 185 degrees. The worts are boiled together for 2 hours. It is tunned at 64 degrees, and after 24 hours roused every 2 hours, till the heat is increased to 74. It is then skimmed every hour for 6 hours and cleansed, and generally used as soon as it has done working in the barrels.

Another method of brewing amber beer, or two-penny.

For 36 gallons: malt, 1 bushel and a half, hops, 1 lb. liquorice root, 1 lb. 8 oz. treacle, 5 lbs. Spanish liquorice, 2 oz. capsicum, 2 drachms; frequently drank the week after it is brewed; used in cold weather as a stimulant.

To make molasses beer.

For small beer, put nine pounds of molasses into a barrel-copper of cold water, first mixing it well, and boiling it briskly, with a quarter of a pound of hops or more, one hour, so that it may come off 27 gallons.

To fine beer.

To fine beer, should it be requisite, take an ounce of isinglass, cut small, and boil it in three quarts of beer, till completely dissolved; let it stand till quite cold, then put it into a cask, and stir it well with a stick or whisk; the beer so fined should be tapped soon, because the isinglass is apt to make it flat as well as fine.

Another method.—Take a handful of salt, and the same quantity of chalk scraped fine and well dried; then take some isinglass, and dissolve it in some stale beer till it is about the consistence of syrup: strain it, and add about a quart to the salt and chalk, with two quarts of molasses. Mix them all well together, with a gallon of the beer, which must be drawn off; then put it into the cask, and take a stick, or whisk, and stir it well till it ferments. When it has subsided, stop it up close, and in two days it may be tapped. This is sufficient for a butt.

Another.—Take a pint of water, and half an ounce of unslaked lime, mix them well together,

letting the mixture stand for three hours, that the lime may settle at the bottom. Then pour off the clear liquor, and mix with it half an ounce of isinglass, cut small and boiled in a little water, pour it into the barrel, and in five or six hours the beer will become fine.

Another.—In general, it will become sufficiently fine by keeping; but fineness may be promoted by putting a handful of scalded hops into the cask. If the beer continues thick, it may then be fined by putting a pint of the following preparation into the barrel.

Put as much isinglass into a vessel as will occupy one-third; then fill it up with old beer. When dissolved, rub it through a sieve, and reduce it to the consistency of treacle with more beer. A pint of this put into the cask and gently stirred with a short stick, will fine the barrel in a few hours.

To fine cloudy beer.

Rack off the cask, and boil one pound of new hops in water, with coarse sugar, and when cold put in at the bung-hole.

Or, new hops soaked in beer, and squeezed, may be put into the cask.

Or, take 10 lbs. of baked pebblestone powder, with the whites of six eggs, and some powdered bay-salt, and mix them with 2 gallons of the beer. Pour in the whole into the casks, and in three or four days it will settle, and the beer be fine and agreeable.

To recover thick, sour malt liquor.

Make strong hop tea with boiling water and salt of tartar, and pour it into the cask.

Or, rack the cask into two casks of equal size, and fill them up with new beer.

To rump malt liquors.

Old beer may be renewed by racking one cask into two, and filling them from a new brewing, and in three weeks it will be a fine article.

To restore musty beer.

Run it through some hops that have been boiled in strong wort, and afterwards work it with double the quantity of new malt liquor: or if the fault is in the cask, draw it off into a sweet cask, and having boiled $\frac{1}{2}$ lb. of brown sugar in a quart of water, add a spoonful or two of yeast before it is quite cold, and when the mixture ferments, pour it into the cask.

To enliven and restore dead beer.

Boil some water and sugar, or water and treacle, together, and when cold, add some new yeast; this will restore dead beer, or ripen bottled beer in 24 hours; and it will also make worts work in the tun, if they are sluggish.

Or, a small tea-spoonful of carbonate of soda may be mixed with a quart of it, as it is drawn for drinking.

Or, boil for every gallon of the liquor, 3 oz. of sugar in water; when cold, add a little yeast, and put the fermenting mixture into the flat beer, whether it be a full cask or the bottom of the cask.

Or, beer may often be restored, which has become flat or stale, by rolling and shaking the casks for a considerable time, which will create such a new fermentation as to render it necessary to open a vent-peg to prevent the cask from bursting.

A speedy way of fining and preserving a cask of ale, or beer.

Take a handful of the hops boiled in the first wort, and dried, $\frac{1}{2}$ a pound of loaf sugar, dissolved in the beer, 1 pound of chalk, and $\frac{1}{2}$ a pound of calcined oyster-shells. Put the whole in at the bung-hole, stirring them well and then re-bunging. This preparation will also suit for racked beer; in putting in the hops it may be advisable to place them in a net with a small stone in the bottom so as to sink them, otherwise they will swim at the top

Improvement in brewing.

It appears by the Monthly Magazine of July 1, 1823, that the process of fermentation, so important to the brewers and distillers, and others of this country, is destined to undergo a very important change, in consequence of a discovery made in France, whereby the practicability and advantage of fermenting worts in close vessels has been fully established. Instead of using broad and open vats, exposed fully to the atmospheric air, which was formerly thought essential to the first and principal process of fermenting worts, a quantity of alcohol, mixed with the aroma or flavouring principle of the wort, from $4\frac{1}{2}$ to 5 per cent. of the whole spirit which the wort is capable of yielding, after rising in vapour along with the carbonic gas, is condensed and returned again into the wort, from a kind of alembic, fixed on the close top of the fermenting tun, and connected therewith only by means of pipes.

Messrs Gray and Dacre, in their brewery at West-Ham, in Essex, have adopted this new mode of fermenting their wort, and the success attending it is most complete. One essential advantage attending the use of a close vessel for fermenting, is the being able to preserve a more equable temperature in the wort, whereby neither the heat of summer nor the cold of winter are able to interrupt or frustrate the process of complete fermentation. The exclusion of the oxygen of the atmospheric air, by the same means, from cider, perry, or British wines, whilst under the process of fermentation, seems to promise a still greater improvement of the process than has attended the use of this invention in the fermenting of wines on the continent.

To recover beer when flat.

Take four or five gallons out of a hogshead, boil it with four or five pounds of honey, skim it well when cold, and put it into the cask again—then stop it up close, and it will make the liquor drink strong and pleasant.

Another method.—Take two ounces of new hops, and a pound of chalk broken into several pieces—put them into the cask, and bung it up close. In three days it will be fit to drink. This is the proper quantity for a kilderkin.

Another method.—Take a fine net, and put in it about a pound of hops, with a stone or something heavy to sink it to the bottom of the cask. This is sufficient for a butt—but if the cask be less, use the hops in proportion. Tap it in six months: or, if wanted sooner, put in some hops that have been boiled a short time in the first wort, either with or without a net.

To prevent beer becoming stale and flat.

First method.—To a quart of French brandy put as much wheat or bean flour as will make it into a dough, and put it in, in long pieces, at the bung-hole, letting it fall gently to the bottom. This will prevent the beer growing stale, keep it in a mellow state, and increase its strength.

Second method.—To a pound of treacle or honey, add a pound of the powder of dried oyster shells, or of soft mellow chalk—mix these into a stiff paste, and put it into the butt. This will preserve the beer in a soft and mellow state for a long time.

Third method.—Dry a peck of egg shells in an oven—break and mix them with two pounds of soft mellow chalk, and then add some water wherein four pounds of coarse sugar have been boiled, and put it into the cask. This will be enough for a butt.

Fourth method.—In a cask, containing eighteen gallons of beer, put a pint of ground malt suspended in a bag, and close the bung perfectly; the beer

will be improved during the whole time of drawing it for use.

Make use of any of these receipts most approved of, observing that the paste or dough must be put into the cask when the beer has done working, or soon after, and bunged down. At the end of nine or twelve months tap it, and you will have a fine, generous, wholesome, and agreeable liquor.

When the great quantity of sediment that lies at the bottom of the cask is neglected to be cleaned, this compound of malt, hops, and yeast so affects the beer, that it partakes of all their corrosive qualities, which render it prejudicial to health, generating various chronic and acute diseases. On this account, during the whole process of brewing, do not allow the least sediment to mix with the wort in removing it from one tub or cooler to the other; especially be careful, when tunning it into the cask, not to disturb the bottom of the working tub, which would prevent its ever being clear and fine. Again, by keeping it too long in the working tub, persons who make a profit of the yeast frequently promote an undue fermentation, and keep it constantly in that state for five or six days; which causes all the spirit that should keep the beer soft and mellow to evaporate, and it will certainly get stale and hard, unless it has something wholesome to feed on.

It is the practice of some persons to beat in the yeast, while the beer is working, for several days together, to make it strong and heady, and to promote its sale. This is a wicked and pernicious custom. Yeast is of a very acrimonious and narcotic quality, and when beat in for several days together, the beer thoroughly imbibes its hurtful qualities. It is not discoverable by the taste, but is very intoxicating, and injures the whole nervous system, producing debility and all its consequences. Therefore, let the wort have a free, natural, and light fermentation, and one day in the working tub will be long enough during cold weather; but turn it the second day at the furthest, throw out the whole brewing, and afterwards introduce no improper ingredients.

To prevent and cure foxing in malt liquors.

Foxing, sometimes called bucking, is a disease of malt fermentation which taints the beer. It arises from dirty utensils; putting the separate worts together in vessels not too deep; using bad malt; by turning on the liquors at too great heats, and brewing in too hot weather. It renders the beer ropy and viscid, like treacle, and it soon turns sour. When there is danger of foxing, a handful of hops should be thrown into the raw worts while they are drawing off, and before they are boiled, as foxing generally takes place when, from a scantiness of utensils, the worts are obliged to be kept some time before they are boiled. When there is a want of shallow coolers, it is a good precaution to put some fresh hops into the worts, and work them with the yeast. If the brewing foxes in the tun while working, hops should then be put into it, and they will tend to restore it, and extra care ought to be taken to prevent the lees being transferred to the barrels.

Some persons sift quick-lime into the tun when the brewing appears to be foxed.—If care is not taken to cleanse and scald the vessels after foxing, subsequent brewings may become tainted.

Other methods of curing foxing.

Cut a handful of hyssop small; mix it with a handful of salt, and put it into the cask. Stir and stop close.

Or, infuse a handful of hops, and a little salt of tartar in boiling water; when cold, strain the liquor off, and pour it into the cask, which stop close.

Or, mix an ounce of alum, with 2 oz. of mus

lard-seed, and 1 oz. of ginger; stir them in the rack, and stop close.

Or, in a fortnight, rack off the foxed beer, and hang 2 lbs. of bruised Malaga raisins in a bag within the cask, and put in a mixture of treacle, bean-flour, mustard-seed, and powdered alum.

To restore a barrel of rOPY beer.

Mix a handful of bean-flour with a handful of salt, and stir it in at the bung-hole: or take some well infused hops, and mix them in with some settlings of strong wort, and stir the mixture in at the bung-hole. Or, powder half an ounce of alum very fine, and mix with a handful of bean-flour.

To restore a barrel of stale, or sour beer.

Put a quarter of a pound of good hops, and two pounds of sound chalk into the bung-hole; stop it close, and in a few days it will draw perfectly fresh. Or, a small tea-spoonful of carbonate of soda may be mixed with every quart as it is drank.

To make a butt of porter, stout.

Insert 4 gallons of molasses and some finings; stir it well. In a week draw off the cask by a cock inserted half way down.

To restore frosted beer.

Such beer is usually sweet and foul, and will never recover of itself; but to remedy this, make a pailful of fresh wort, into which put a handful of rubbed hops, and boil them half an hour, so that it may be very bitter, and when almost cold, draw a pailful from the cask, and re-fill it with the bitter wort. Fermentation will re-commence, but when this is over bung it up for a month. If it is not then restored, rack it into another cask, and put into it $\frac{1}{2}$ a peck of parched wheat, and 1 lb. of good hops, dried and rubbed, and tied up in a net. Bung it down, leaving the vent-hole open for a day or two, and in a month it will be fine liquor.

To give new ale the flavour of old.

Take out the bung, and put into the cask a handful of pickled cucumbers; or a sliced Seville orange, and either mode will add an apparent six months to the age of the ale.

To protect multi liquors against the effects of electricity.

As positive electricity is nothing more than oxygenous gas, which, when accumulated in conductors by electrical action, affects all fluids (as conductors), and enclosed fermented liquors among the rust, and as electrical action always takes place among the best conductors, so fermented liquors, whether in casks or bottles, may be protected from electrical action (vulgarly called thunder) by placing on the casks, or over the bottles, pieces or rods of iron; and such have been found, by experience, to serve as a sufficient protection against this pernicious influence.

To give beer a rich flavour.

Put six sea-biscuits into a bag of hops, and put them into the cask.

To preserve brewing utensils.

In cleaning them before being put away, avoid the use of soap, or any greasy material, and use only a brush and scalding water, being particularly careful not to leave any yeast or fur on the sides.

To prevent their being tainted, take wood ashes and boil them to a strong ley, which spread over the bottoms of the vessels scalding, and then with the broom scrub the sides and other parts.

Or, take bay-salt, and spread it over the coolers, and strew some on their wet sides, turning in scalding water and scrubbing with a broom.

Or, throw some stone-lime into water in the vessel, and scrub over the bottom and sides, washing afterwards with clean water.

To sweeten stinking or musty casks.

Make a strong ley of ash, beech, or other hard

wood-ashes, and pour it, boiling hot, into the bung-hole, repeating it as often as there is occasion.

Or, fill the cask with boiling water, and then put into it some pieces of unstaked stone-lime, keeping up the ebullition for half an hour. Then bung it down, and let it remain until almost cold, when turn it out.

Or, mix bay-salt with boiling water, and pour it into the cask, which bung down, and leave it to soak.

Or, if the copper be provided with a dome, and a steam pipe from its top, pass the steam into the casks.

Or, unhead the cask, scrub it out, head it again; put some powdered charcoal into the bung-hole, and two quarts of a mixture of oil of vitriol and cold water. Then bung it tight, and roll and turn the cask for some time. Afterwards wash it well, and drain it dry.

Or, take out the head, and brush the inside with oil of vitriol, afterwards wash it, then burn a slip of brown paper steeped in brimstone within the bung-hole, and stop it close for two hours, when it should be well washed with hot water.

Another method.—Mix half a pint of the sulphuric acid (not the diluted) in an open vessel, with a quart of water, and whilst warm, put it into the cask, and roll it about in such a manner that the whole internal surface may be exposed to its action. The following day, add about one pound of chalk, and bung it up for three or four days, when it may be washed out with boiling water. By this process, a very musty cask may be rendered sweet.

For sweetening musty bottles, it will be only necessary to rinse the inside with the diluted sulphuric acid in the above-mentioned proportions. The addition of chalk, if it were immediately corked, would burst the bottle, and if the cask be old, it would be advisable to let a little of the gas escape before bunting it.

Another.—Collect fresh cow dung and dilute it with water, in which four pounds of salt and one of common alum are dissolved. Let these be boiled together, and poured hot into the barrel, which must then be bunged and well shaken. This operation should be performed several times, taking care to rinse the cask out every time, with clean water.

Another.—If a cask, after the beer is drank out, be well stopped, to keep out the air, and the lees be suffered to remain in it till used again, scald it well, taking care that the hoops be well driven on, before filling; but should the air get into an empty cask, it will contract an ill scent, notwithstanding the scalding; in which case a handful of bruised pepper, boiled in the water, will remove it, though the surest way is to take out the head of the cask, that it may be shaved; then burn it a little, and scald it for use; if this cannot be conveniently done, get some lime-stone, put about three pounds into a barrel (and in same proportion for larger or smaller vessels), put to it about six gallons of cold water, bung it up, shake it about for some time, and afterwards scald it well. Or, in lieu of lime, match it well and scald it. Then the smell will be entirely removed. If the casks be new, dig holes in the earth, and lay them in, to about half their depth, with their bung-holes downwards, for a week. After which scald them well, and they will be ready for use.

Another.—The process of charring fails only in the fire not being able to penetrate into the chasms or stinks of the cask, into which the coopers (to mend bad work) often insert strips of paper, or other substance, to make it water-tight, which in time become rotten and offensive; in order to re-

medy this, put into a cask containing a quantity of water (say about 2 gallons in a hoghead) 1-10th of its weight of sulphuric acid (oil of vitriol), and let this be shaken for some time; this is to be poured but, the cask well washed, and then rinsed with a few gallons of lime-water. It is needless to say, that it ought likewise to be washed out.

Sulphur mixed with a little nitre, burnt in a closed vessel, and then the subsequent process of lime-water, &c. would do, and perhaps as well.

The theory is, that sulphuric acid has the property, when used alone, of charring wood, and when diluted, has sufficient strength to destroy must, &c. with the additional advantage of entering into every crevice. The lime in solution seizes any particle of acid which the first washing might leave, and converts it into an insoluble inoffensive neutral salt, such as, if left in the cask, would not in the least injure the most delicate liquor.

London coopers' mode of sweetening casks.

It is their system to take out the head, place the cask over a brisk fire, and char the inside completely. The head is then put in again, and the cask, before used, is filled two or three times with hot liquor, bunged down and well shaken, before it is used again.

Method of seasoning new casks.

Put the staves just cut and shaped, before they are worked into vessels, loose in a copper of cold water, and let them heat gradually so that they must be well boiled, and in boiling take out a hand-bowl of water at a time, putting in fresh till all the redness is out of the liquor, and it becomes clear from a scum of filth that will arise from the sap so boiled out; also take care to turn the staves upside down, that all their parts may equally have the benefit of the hot water. Observe also that in a dry, sultry summer, the sap is more strongly retained in the wood, than in a cool and moist one, and therefore must have the more boiling. Then, when the vessel is made, scald it twice with water and salt boiled together, and it may be readily filled with strong beer without fearing any twang from the wood.

To keep empty vessels sweet.

An eminent London brewer is so curious in this respect, that he makes use of a wooden bung, which, as soon as he has put into the vessel with some brown paper, he directly covers over with some wood ashes mixed with water, and puts it all about the same, with as much care as if the cask had been full of strong beer, though it is done only to keep the grounds sweet while they are so. And thus a vessel may be preserved in sound order for nearly half a year.

Fermentation by various means.

As yeast is nothing more than fixed air combined with mucilage thrown to the top during fermentation, and the use of yeast consists merely in diffusing by its means fixed air through the mixture to be fermented; so whatever contains fixed air which can be communicated through the mass, will cause good fermentation, whether it be in brewing or bread making. Thus chemists have impregnated infusions with gas by an apparatus, and produced good beer, and a bottle, containing calcareous matter and oil of vitriol, immersed in the fluid, has caused effectual fermentation, and produced all its results.

First substitute for yeast.—Mix two quarts of water with wheat flour, to the consistence of thick gruel, boil it gently for half an hour, and when almost cold, stir into it half a pound of sugar and four spoonful of good yeast. Put the whole into a large jug, or earthen vessel with a narrow top, and place it before the fire, so that it may by a moderate heat ferment. The fermentation will throw

up a thin liquor, which pour off and throw away—keep the remainder for use (in a cool place) in a bottle, or jug tied over. The same quantity of this, as of common yeast, will suffice to bake or brew with. Four spoonful of this yeast will make a fresh quantity as before, and the stock may be always kept up by fermenting the new with the remainder of the former quantity.

Second substitute.—Take six quarts of soft water and two handful of wheaten meal or barley; stir the latter in the water before the mixture is placed over the fire, where it must boil till two-thirds are evaporated. When this decoction becomes cool, incorporate with it, by means of a whisk, two drachms of salt of tartar, and 1 drachm of cream of tartar, previously mixed. The whole should be kept in a warm place. Thus a very strong yeast for brewing, distilling, and baking, may be obtained. For the last mentioned purpose, however, it ought to be diluted with pure water, and passed through a sieve, before it is kneaded with the dough, in order to deprive it of its alkaline taste.

In countries where yeast is scarce, it is a common practice to twist hazel twigs so as to be full of chinks, and then to steep them in ale-yeast during fermentation. The twigs are then hung up to dry, and at the next brewing they are put into the wort instead of yeast. In Italy the chips are frequently put into turbid wine, for the purpose of clearing it. This is effected in about twenty-four hours.

Third substitute.—Take one pound of fine flour, make it the thickness of gruel with boiling water, add to it half a pound of raw sugar. Mix them well together. Put three spoonful of well purified yeast into a large vessel, upon which put the above ingredients: they will soon ferment violently. Collect the yeast off the top and put it into a brown small-neck pot, and cover it up from the air, keep it in a dry and warmish place; when used in part, replace with flour made into a thin paste, and sugar in the former proportions: the above will be fit for use in five months, and no yeast is necessary except the first time.

Fourth substitute.—Boil flour and water to the consistence of treacle, and when the mixture is cold saturate it with fixed air. Pour the mixture, thus saturated, into one or more large bottles or narrow mouthed jars; cover it over loosely with paper, and upon that lay a slate or board with a weight to keep it steady. Place the vessel in a situation where the thermometer will stand from 70 deg. to 80 deg. and stir up the mixture two or three times in the course of 24 hours. In about two days, such a degree of fermentation will have taken place, as to give the mixture the appearance of yeast. With the yeast in this state, and before it has acquired a thoroughly vinous smell, mix the quantity of flour intended for bread, in the proportion of six pounds of flour to a quart of the yeast, and a sufficient portion of warm water. Knead them well together in a proper vessel, and covering it with a cloth, let the dough stand for twelve hours, or till it appears to be sufficiently fermented in the forementioned degree of warmth. It is then to be formed into loaves and baked. The yeast would be more perfect if a decoction of malt were used instead of simple water.

Fifth substitute.—A decoction of malt alone, without any addition, will produce a yeast proper enough for the purpose of brewing. This discovery was made by Joseph Senyor, and he received for it a reward of 20*l.* from the Society for Promoting Arts, Manufactures, and Commerce. The process is as follows: Procure three earthen or wooden vessels of different sizes and apertures, one capable of holding two quarts, the other three

of four, and the third five or six: boil a quarter of a peck of malt for about eight or ten minutes in 3 pints of water; and when a quart is poured off from the grains, let it stand, in the first or smaller vessel, in a cool place till not quite cold, but retaining that degree of heat which the brewers usually find to be proper when they begin to work their liquor. Then remove the vessel into some warm situation near a fire, where the thermometer stands between 70 and 80 deg. Fahrenheit, and there let it remain till the fermentation begins, which will be plainly perceived within 30 hours; add then two quarts more of a like decoction of malt, when cool as the first was, and mix the whole in the second or larger vessel, and stir it well in, which must be repeated in the usual way, as it rises in a common vat: then add a still greater quantity of the same decoction, to be worked in the largest vessel, which will produce yeast enough for a brewing of 40 gallons.

Sixth substitute.—Boil one pound of good flour, a quarter of a pound of brown sugar, and a little salt, in two gallons of water for one hour; when milk-warm, bottle it and cork it close: it will be fit for use in twenty-four hours. One pint of this will make 18 lbs. of bread.

Seventh substitute.—To a pound of mashed potatoes (mealy ones are best) add two ounces of brown sugar, and two spoonfuls of common yeast; the potatoes first to be pulped through a cullender, and mixed with warm water to a proper consistence. Thus a pound of potatoes will make a quart of good yeast. Keep it moderately warm while fermenting.

Eighth substitute.—Infuse malt, and boil it as for beer; in the mean time, soak isinglass, separated to fibres, in small beer. Proportion the quantity of each, 1 ounce of isinglass to two quarts of beer. This would suffice for a hogshead of boiling wort, and the proportion may be diminished or increased accordingly. After soaking five minutes, set the beer and isinglass on the fire, stirring till it nearly boils. Then turn it into a dish that will allow beating it up with a syllabub whisk, to the consistence of yeast, and when almost cold, put it to the wort.

Ninth substitute.—Make a wort of the consistence of water gruel, with either rye or malt, ground very fine; put 5 gallons of it into a vessel capable of holding a few gallons more; dissolve 1 pound of leaven in a small portion of the wort, and add it to the remainder with $2\frac{1}{2}$ pounds of fine ground malt; mix the whole by agitation for some minutes, and in half an hour add two large spoonfuls of good yeast; incorporate it thoroughly with the mass, cover it close and let it remain undisturbed for forty eight hours in a moderate temperature; at the end of that period it will be found to be wholly converted into good yeast. It is requisite that the rye and malt should be fine, and the leaven completely dissolved before being put to the remaining wort, which, previous to the yeast being added, should be at about 100 deg. Fahrenheit.—*Transactions of the Economical Society of Petersburg.*

To preserve yeast.

Common ale yeast may be kept fresh and fit for use several months by the following method: Put a quantity of it into a close canvass bag, and gently squeeze out the moisture in a screw-press till the remaining matter be as firm and stiff as clay. In this state it may be close packed up in a tight cask for securing it from the air; and will keep fresh, sound, and fit for use, for a long time. This is a secret that might be of great use to the brewers and distillers, who, though they employ very large quantities of yeast, seem to know no method of preserving it or raising nurseries of it; for want of which they sustain a very considerable loss; whereas the

brewers in Flanders make a very great advantage of supplying the malt distillers of Holland with yeast, which is rendered lasting and fit for carriage by this easy expedient.

Another method.—Stir a quantity of yeast and work it well with a whisk, till it seems liquid and thin. Then get a large wooden dish or tub, clean and dry, and with a soft brush lay a thin layer of yeast thereon, turning the mouth downwards, to prevent its getting dust, but so that the air may come to it to dry it. When that coat or crust is sufficiently dried, lay on another, which serve in the same manner, and continue putting on others as they dry, till two or three inches thick, which will be useful on many occasions. But be sure the yeast in the vessel be dry before more be laid on. When wanted for use, cut a piece out, lay it in warm water, stir it together, and it will be fit for use. If for brewing, take a handful of birch tied together, dip it into the yeast, and hang it to dry, taking care to keep it free from dust. When the beer is fit to set to work, throw in one of these and it will work as well as fresh yeast. Whip it about in the wort and then let it lie. When the beer works well take out the broom, dry it again, and it will do for the next brewing.

To restore bad yeast.

Mix with it a little flower, sugar, salt, brandy, and beer, and these will confer on it the qualities of good yeast. Good yeast may also be made by adding the same mixture to the grounds of ale.

To make purg bitters.

Take of Roman wormwood two dozen pounds, gentian root six pounds, calamus aromaticus (or the sweet flag root) two pounds, snake root one pound, horse radish one bunch, orange peel dried and juniper berries, each two pounds, seeds or kernels of Seville oranges cleaned and dried two pounds. Cut these, and bruise them, and put them into a clean butt, and start some mild brown or pale beer upon them, so as to fill up the vessel, about the beginning of November, which let stand till the next season. If a pound or two of galanga root is added to it, the composition will be better.

Cautions in the use of foreign ingredients.

In general, the beer should be racked off first, because the sediments and lees will not accord with the foreign substances.—Salt and alum in too large quantities induce staleness. The powder of soft stone, unburnt, should be avoided; too many whites of eggs are apt to make the beer ropy. The introduction of *coccus indicus* confers a pernicious strength or headiness, which gratifies drunkards, but destroys the nervous system, and produces palsies and premature old age. It has been well remarked, that the brewer that uses this stuff, but certain poison, as a substitute for a due quantity of malt, ought to be boiled in his own copper.

Bitters are in like manner pernicious in many states of the stomach. When oyster shells are used, the bung should be left out to avoid bursting.

Use of sugar in brewing.

Families brewing their own malt liquor may use thirty-two pounds of brown sugar with two bushels of malt, which will produce 50 gallons of ale, as good in every respect as if made from six bushels of malt, effecting a saving of 31s. 8d. The sugar is mixed with the wort as it runs from the mash-tub.

To close casks without bungs.

Some persons cover the bung-hole simply with brown paper, fastened at the sides, and covered with clay: others have found a single piece of bladder, well fixed at the edges, a complete and efficacious substitute for bungs. These methods at least prevent the bursting of the cask from changes of air.

To bottle porter, ale, &c.

In the first place, the bottles should be clean, sweet, and dry, the corks sound and good, and the porter or ale fine. When the bottles are filled, if for home consumption, they should not be corked till the day following; and if for exportation to a hot climate, they must stand three days or more: if the liquor is new, it should be well corked and wired; but for a private family they may do without wiring, only they should be well packed in sawdust, and stand upright. But if some ripe are wanted, keep a few packed on their sides, so that the liquor may touch the corks—and this will soon ripen, and make it fit for drinking.

To ripen porter and ale, if flat when bottled.

When about to fill the bottles, put into each of them a tea-spoonful of raw brown sugar—or two tea-spoonfuls of rice wheat—or six raisins.

To remove tartness.

Put a tea-spoonful of carbonate of soda into a quart of tart beer, and it will be pleasant and wholesome.

To bottle malt liquor.

It should be ripe, and not too young. Cork loose at first, and afterwards firm. For a day or two, keep the bottles in cold water, or in a cold place; or throw some cold water over them. Steep the corks in scalding water, to make them more elastic. Lay the bottles on their sides. When it is desired that the liquor should ripen soon, keep the bottles in a warmer place. October beer should not be bottled till Midsummer; nor March beer till Christmas. If the ale is flat, or stale, put 3 horse-beans, or 3 raisins into each bottle, and to prevent the bottles bursting, make a hole in the middle of the cork with an awl; or put into each bottle, one or two pepper corns. If it is desired to ripen it quick, boil some coarse sugar in water, and when cold, ferment it with yeast. Then put 3 or 4 spoonfuls of it, with two cloves, and if kept in a warm place, it will be ripe the next day. When the ale is sour, put into it a little syrup of capillaire, and ferment it with yeast; when settled, bottle it, and put a clove or two with a small lump of sugar into each bottle. It is also useful to put 2 or 3 pieces of chalk, or some powdered chalk, into the barrel before bottling.

To bottle table beer.

As soon as a cask of table beer is received into the house, it is drawn off into quart stone bottles, with a lump of white sugar in each, and securely corked. In three days it becomes brisk, is equal in strength to table ale, remarkably pleasant, very wholesome, and will keep many months.

To render bottled beer ripe.

The following method is employed in Paris, by some venders of bottled beer, to render it what they term ripe.—It is merely by adding to each bottle 3 or 4 drops of yeast, and a lump of sugar, of the size of a large nutmeg. In the course of twenty-four hours, by this addition, stale or flat beer is rendered most agreeably brisk. In consequence of the fermentative process that takes place in it, a small deposit follows, and on this account the bottles should be kept in an erect position. By this means white wine may likewise be rendered brisk.

To manage ale in the cellar.

In general, nothing is more necessary than to keep it well stopped in a cool cellar, looking occasionally to see that there is no leakage, and to open the vent-holes, if any ooziings appear between the staves of the stacks: but connoisseurs in malt liquor may adopt some of the following means; leave the cock-hole of an upright cask, or the vent-hole of an horizontal one, open for 2 or 3 months; then rack off into another cask with 1 or 2 pounds of raw hops, and closely bung and stop down.

Or, leave the vent-holes open a month; then stop and about a month before tapping, draw off a little, and mix it with 1 or 2 lbs. of new hops, which having poured into the cask, it is again closely stopped.

Or, salt may be used with the hops, as it always gives beer the flavour of age.

To keep hops for future use.

Hops lose all their fine flavour by exposure to the air and damp. They should be kept in a dry close place, and lightly packed.

TO MAKE CIDER.

After the apples are gathered from the trees, they are ground into what is called *pommage*, either by means of a common pressing stone, with a circular trough, or by a cider mill, which is either driven by the hand, or by horse power. When the pulp is thus reduced to a great degree of fineness, it is conveyed to the cider press, where it is formed by pressure into a kind of cake, which is called the *cheese*.

This is effected by placing clear sweet straw, or hair cloths, between the layers of *pommage*, till there is a pile of ten or twelve layers. This pile is then subjected to different degrees of pressure in succession, till all the *must*, or *juice*, is squeezed from the *pommage*. This juice, after being strained in a coarse hair-sieve, is then put either into open vats or close casks, and the pressed pulp is either thrown away, or made to yield a weak liquor called washings.

After the liquor has undergone the proper fermentation in these close vessels, which may be best effected in a temperature of from forty to sixty degrees of Fahrenheit, and which may be known by its appearing tolerably clear, and having a vinous sharpness upon the tongue, any farther fermentation must be stopped by racking off the pure part into open vessels, exposed for a day or two in a cool situation. After this the liquor must again be put into casks, and kept in a cool place during winter. The proper time for racking may always be known by the brightness of the liquor, the discharge of the fixed air, and the appearance of a thick crust formed of fragments of the reduced pulp. The liquor should always be racked off anew, as often as a hissing noise is heard, or as it extinguishes a candle held to the bung-hole.

When a favourable vinous fermentation has been obtained, nothing more is required than to fill up the vessels every two or three weeks, to supply the waste by fermentation. On the beginning of March, the liquor will be bright and pure, and fit for final racking, which should be done in fair weather. When the bottles are filled, they should be set by uncorked till morning, when the corks must be driven in tightly, secured by wire or twine and melted rosin, or any similar substance.

To make Devonshire cider.

Prefer the bitter sweet apples, mixed with mild sour, in the proportion of one-third. Gather them when ripe, and lay them in heaps in the orchard. Then take them to the crushing engine, made of iron rollers at top and of stone beneath; after passing through which, they are received into large tubs or cives, and are then called *pommage*. They are afterwards laid on the vat in alternate layers of the *pommage* and clean straw, called *reeds*. They are then pressed, the juice running through a hair sieve. After the cider is pressed out, it is put into hogsheads, where it remains for two or three days previously to fermenting. To stop the fermentation, it is drawn off into a clean vessel; but if the fermentation be very strong, two or three cans of

cider is put into a clean vessel, and a match of brimstone burnt in it: it is then agitated, by which the fermentation of that quantity is completely stopped. The vessel is then nearly filled, the fermentation of the whole is checked, and the cider becomes fine: but if, on the first operation, the fermentation is not checked, it is repeated till it is so, and continued from time to time till the cider is in a quiet state for drinking.

Some persons, instead of deadening a small quantity with a match, as above directed, put from one to two pints of an article called *stun* (bought of the wine coopers) into each hogshead: but the system of racking as often as the fermentation appears, is generally preferred by the cider manufacturers of Devonshire.

About six sacks, or twenty-four bushels of apples, are used for a hogshead of sixty-three gallons. During the process, if the weather is warm, it will be necessary to carry it on in the shade, in the open air, and by every means keep it as cool as possible.

In nine months it will be in condition for bottling or drinking; if it continues thick, use some ruinglass finings, and if at any time it ferments and threatens acidity, the cure is to rack it and leave the head and sediment.

Scotch method.

The apples are reduced to mucilage, by beating them in a stone trough (one of those used at pumps for watering horses) with pieces of ash-poles, used in the manner that potatoes are mashed. The press consists of a strong box, three feet square, and twenty inches deep, perforated on each side with small auger or gimblet holes. It is placed on a frame of wood, projecting three inches beyond the base of the box. A groove is cut in this projection one inch and a half wide, and one inch deep, to convey the juice when pressed out of the box into a receiving pail. This operation is performed in the following manner. The box is filled alternately with strata of fresh straw and mashed fruit, in the proportion of one inch of straw to two inches of mucilage: these are piled up a foot higher than the top of the box; and care is taken in packing the box itself, to keep the fruit and straw about one inch from the sides of the box, which allows the juice to escape freely. A considerable quantity of the liquor will run off without any pressure. This must be applied gradually at first, and increased regularly towards the conclusion. A box of the above dimensions will require about two tons weight to render the residuum completely free from juice.

[The residuum is excellent food for pigs, and peculiarly acceptable to them.]

The necessary pressure is obtained very easily, and in a powerful manner, by the compound lever pressing upon a lid or sink made of wood about two inches thick, and rendered sufficiently strong by two cross-bars. It is made to fit the opening of the box exactly; and as the levers force the lid down, they are occasionally slacked or taken off, and blocks of wood are placed on the top of the lid, to permit the levers to act, even after the lid has entered the box itself. Additional blocks are repeated, until the whole juice is extracted. The pressure may be increased more or less, by adding or diminishing the weight suspended at the extremity of the lever.

The liquor thus obtained is allowed to stand undisturbed twelve hours, in open vessels, to deposit sediment. The pure juice is then put into clean casks, and placed in a proper situation to ferment, the temperature being from fifty-five to sixty degrees. The fermentation will commence sooner or later, depending chiefly on the temperature of

the apartment where the liquor is kept; in most cases, during the first three or four days; but sometimes it will require more than a week to begin this process. If the fermentation begins early and proceeds rapidly, the liquor must be racked off, and put into fresh casks in two or three days; but if this does not take place at an early period, and proceeds slowly, five or six days may elapse before it is racked. In general, it is necessary to rack the liquor at least twice. If, notwithstanding, the fermentation continues briskly, the racking must be repeated; otherwise the vinous fermentation, by proceeding too far, may terminate in acetous fermentation, when vinegar would be the result.

In racking off the liquor it is necessary to keep it free of sediment, and the *scum* or yeast produced by the fermentation. A supply of spare liquor must be reserved to fill up the barrels occasionally, while the fermentation continues. As soon as this ceases, the barrels should be bunged up closely, and the bungs covered with rosin, to prevent the admission of air. If the cider is weak, it should remain in the cask about nine months; if strong, twelve or eighteen months is necessary before it should be bottled.—*Farmer's Mag. Vol. IX.*

To manage cider and perry.

To fine and improve the flavour of one hogshead, take a gallon of good French brandy, with half an ounce of cochineal, one pound of alum, and three pounds of sugar-candy; bruise them all well in a mortar, and infuse them in the brandy for a day or two; then mix the whole with the cider, and stop it close for five or six months. After which, if fine, bottle it off.

Cider or perry, when bottled in hot weather, should be left a day or two uncorked, that it may get flat; but if too flat in the cask, and soon wanted for use, put into each bottle a small lump or two of sugar-candy, four or five raisins of the sun, or a small piece of raw beef; any of which will much improve the liquor, and make it brisker.

Cider should be well corked and waxed, and packed upright in a cool place. A few bottles may always be kept in a warmer place to ripen and be ready for use.

To make cheap cider from raisins.

Take fourteen pounds of raisins with the stalks; wash them out in four or five waters, till the water remains clear; then put them into a clean cask with the head out, and put six gallons of good water upon them; after which cover it well up, and let it stand ten days. Then rack it off into another clean cask, which has a brass cock in it, and in four or five days time it will be fit for bottling. When it has been in the bottles seven or eight days, it will be fit for use. A little colouring should be added when putting into the cask the second time. The raisins may afterwards be used for vinegar.

To make perry.

Perry is made after the same manner as cider, only from pears, which must be quite dry. The best pears for this purpose are such as are least fit for eating, and the redder they are the better.

Observations on cider.

From the great diversity of soil and climate in the United States of America, and the almost endless variety of its apples, it follows that much diversity of taste and flavour will necessarily be found in the cider that is made from them.

To make good cider the following general, but important rules should be attended to. They demand a little more trouble than the ordinary mode of collecting and mashing apples of all sorts, rotten and sound, sweet and sour, dirty and clean, from the tree and the soil, and the rest of the slow-

only process usually employed; but in return they produce you a wholesome, high flavoured, sound and palatable liquor, *that always commands an adequate price*, instead of a solution of "villainous compounds," in a poisonous and acid wash, that no man in his senses will drink. The finest cider I ever tasted, was made of an equal portion of *ripe, sound*, pippin and crab apples, *pared, cored*, and pressed, &c. with the utmost nicety. It was equal in flavour to any champagne that ever was made.

General rules for making cider.

1. Always choose perfectly ripe and sound fruit.
 2. Pick the apples by hand. An active boy, with a bag slung over his shoulders, will soon clear a tree. Apples that have lain any time on the soil, contract an earthy taste, which will always be found in the cider.
 3. After *sweating*, and before being ground, *wipe them dry*, and if any are found bruised or rotten, put them in a heap by themselves, for an inferior cider to make vinegar.
 4. Always use hair cloths, instead of straw, to place between the layers of pommage. The straw when heated, gives a disagreeable taste to the cider.
 5. As the cider runs from the press, let it pass through a hair sieve into a large open vessel, that will hold as much juice as can be expressed in one day. In a day, or sometimes less, the pumice will rise to the top, and in a short time grow very thick: when little white bubbles break through it, draw off the liquor by a spigot, placed about three inches from the bottom, so that the lees may be left quietly behind.
 6. The cider must be drawn off into very clean sweet casks, and closely watched. The moment the white bubbles before mentioned are perceived rising at the bung-hole, rack it again. When the fermentation is completely at an end, fill up the cask with cider, in all respects like that already contained in it, and bung it up tight; previous to which a tumbler of *sweet oil* may be poured into the bung-hole.
- Sound, well made cider, that has been produced as described, and without any foreign mixtures excepting always that of good cogniac brandy, (which added to it in the proportion of one gallon

to thirty, greatly improves it) is a pleasant, cooling and useful beverage. While on the contrary, the acid and nasty wash that has passed through leaden pipes, and been otherwise carelessly and unskilfully made, is a perfect poison, producing colic, and not unfrequently, incurable obstructions.

TO MAKE PUNCH.

For a gallon of punch take six fresh *Sicily* lemons—rub the outsides of them well over with lumps of double refined loaf sugar, until they become quite yellow; throw the lumps into the bowl; roll your lemons well on a clean plate or table, cut them in half and squeeze them with a proper instrument over the sugar; bruise the sugar, and continue to add fresh portions of it, mixing the lemon *pulp* and juice well with it—much of the goodness of the punch will depend upon this. The quantity of sugar to be added, should be great enough to render the mixture *without water* pleasant to the palate even of a *child*. When this is obtained, add gradually a small quantity of hot water, just enough to render the sirup thin enough to pass through the strainer—mix all well together, strain it, and try if there be sugar enough: if at all *sour* add more. When cold put in a little cold water, and equal quantities of the best cogniac brandy and old jamaica rum, testing its strength by that infallible guide the palate. A glass of calf's foot jelly added to the sirup when warm, will not injure its qualities.

The great secret of making good punch may be given in a few words: *a great deal* of fresh lemon juice—*more than enough* of good sugar—a fair proportion of brandy and rum, and very little water.

To make nectar.

Put half a pound of loaf sugar into a large porcelain jug; add one pint of cold water; bruise and stir the sugar till it is completely dissolved; pour over it half a bottle of hock and one bottle of madeira—mix them well together, and grate in half a nutmeg, with a drop or two of the essence of lemon—set the jug in a bucket of ice for one hour.

WINES.

TO MAKE BRITISH WINES.

The different processes in wine making, range themselves under the following heads:

Gathering the fruit, picking the fruit, bruising the fruit, and vatting the fruit.

Vinous fermentation, flavouring the wine, drawing the must, pressing the husk, casking the must.

Spirituous fermentation, racking the wine, fining the wine, bottling and corking the wine.

Gathering the fruit.

Fruit of every sort, says Mr Carnell, in his excellent treatise on wine making, should be gathered in fine weather; those of the berry kind often appear ripe to the eye before they are really so, therefore it is requisite to taste them several times in order to ascertain that they are arrived at the crisis of maturity. If the fruit be not ripe, the wine will be harsh and hard, unpleasant to the palate,

and more so the stomach; it will also require more spirit and saccharine, and take a longer time to be fit for the table. If the fruit be too ripe, the wine from it will be faint, low, and vapid; it will not be strong and generous; it will also require more trouble, additional spirit, and expense.

Picking.

Detach the unripe and bad berries: the result, when the wine is drank, will be greatly superior in richness. Pick stalks from grapes, currants, and gooseberries, previously to their being placed in the vat.

Bruising.

The quantity of fruit for making a vintage of domestic wine, is not so large but it may be bruised in a tub, and from thence removed into the vat, or if the quantity be very small, it may be bruised in the vat. While the fruit is picking by one person

another may bruise it, and as it is bruised, remove it into the vat. When Malaga or Smyrna raisins are used, they are to be put into the vat with the water, to soak, and the following day taken out and bruised, then returned into the vat again.

Vatting.

The first thing to be done is to place the guard against the tap-hole, to prevent the husks escaping at the time the must or extract is drawn off. When all the fruit is in the vat the water should be added, and the contents stirred with the vat-staff, and left to macerate until the next day, when sugar, tartar, &c. diluted with some of the liquor, is to be put into the vat, and the whole again stirred up. The place where the vat is situated should have a free circulation of air, and a temperature of not less than 58 degrees. If the vinous fermentation do not take place in a reasonable time, the contents must be often stirred, and the place made warmer.

Vinous fermentation.

The time of a vinous fermentation commencing is always uncertain; it depends much on the quality and quantity of the contents of the vat, on its local situation, on the season or weather, and most particularly on the greenness or ripeness of the fruit. To produce a medium vinous fermentation, the vats and contents ought to be placed in a temperature from 60 to 70 degrees. And if this is found not to produce fermentation in a short time, the temperature of the place must be made warmer, and the vat often stirred with the vat-staff.

The commencement of the vinous fermentation may be known by plunging the thermometer into the middle of the vat, for a minute, and when taken out, if a fermentation has commenced, the temperature of the contents will be higher than at the place where the vats are situated. When the vinous fermentation begins, it is very conspicuous, and may be known by its taste, smell, appearance, and effects. The contents will first gently rise, and swell with a slight movement and a little hissing. A considerable motion will take place, and the contents will increase in heat and bulk, while a quantity of air escapes.

It is impossible to lay down an exact time for a vinous fermentation; but for eighteen gallons, two or three days are generally sufficient for white wines; and red wines require a day or two more.

Flavouring the wine.

When the vinous fermentation is about half over, the flavouring ingredients are to be put into the vat and well stirred into the contents. If almonds form a component part, they are first to be beaten to a paste and mixed with a pint or two of the must. Nutmeg, cinnamon, ginger, seeds, &c. should, before they are put into the vat, be reduced to powder, and mixed with some of the must.

Drawing the must.

When the must in the vat gives, by tasting, a strong vinous pungency, that is the period to stop the remaining slight fermentation by drawing off the must, in order to have strong and generous wine.

A cock, or spicket and faucet is to be put into the tap-hole of the vat, and the must drawn off and put into open vessels, there to remain till the pressing is finished.

Pressing the husk.

As soon as all the must is drawn off from the vat, the husks are to be put into hair-bags, and the mouth of the bag is to be well fastened, then put into the press, and the whole pressed without delay. The must that is pressed out is to be mixed with the must that was drawn off from the vat. Many ways may be contrived for pressing a small vintage, for those persons who cannot afford to purchase a proper wine-press; but several wines do

not require pressing: and may be strained through a sweet, clean, canvass bag, made with a pointed end downwards.

Casking the must.

Each cask is to be filled within about an inch of the bung-hole, which should be covered over lightly with a flat piece of wood. The must now is perfectly cool and calm, and will remain in this state until the spirituous fermentation commences.

Spirituous fermentation.

The spirituous fermentation is essentially necessary to the clarification, goodness, and perfection of the wine. If the vinous fermentation has been well conducted, and the wine cellar be not too cold, a spirituous fermentation will commence in a few days, and abate in six or twelve days, the time depending on circumstances, and on the quality and quantity of the wine. The brandy or spirit assigned should at this time be put to the wine by pouring it in gently without disturbing the wine. The cask now, if not full, must be filled up and bunged with a wooden bung covered with a piece of new canvass larger than the bung. In about a month after the spirit has been added, the cask will again want filling up, this should be done with the overplus of the vintage, if not with some other good wine, and the cask re-bunged very tight.

The cask should be pegged once a month or oftener to see if the wine be clear and not thick, and as soon as it is fine and bright, it must be racked off its lees.

Racking the wine.

This is an operation highly requisite to the keeping wine good; to its purification, strength, colour, brilliancy, richness, and flavour, and is performed by drawing off the wine and leaving the lees in the cask. A siphon should be used: but if not, the cask should be tapped two or three days previously. It may be racked off into another cask, or into a vat or tub, and returned into the same cask again, after it has been well cleaned: and, if requisite, the cask may be slightly fumigated, immediately before the wine is returned into it. If the wine, on being tasted, is found weak, a little spirit is to be given to it, the cask filled up and bunged tight.

The racking off ought to be performed in temperate weather, and as soon as the wines appear clear a second racking will make them perfectly brilliant, and if so, they will want no fining.

Fining.

Many wines require fining before they are racked, and the operation of fining is not always necessary. Most wines, well made, do not want fining; this may be ascertained by drawing a little into a glass, from a peg-hole.

One of the best finings is as follows:—Take one pound of fresh marsh-mallow roots, washed clean, and cut into small pieces; macerate them in two quarts of soft water, for twenty-four hours, then gently boil the liquor down to three half pints, strain it, and when cold mix with it half an ounce of pipe-clay or chalk in powder, then pour the mucilage into the cask, and stir up the wine so as not to disturb the lees, and leave the vent-peg out for some days after.

Or, take boiled rice, two table-spoonful, the white of one new egg, and half an ounce of burnt alum, in powder. Mix with a pint or more of the wine, then pour the mucilage into the cask, and stir the wine with a stout stick, but not to agitate the lees.

Or, dissolve, in a gentle heat, half an ounce of isinglass in a pint or more of the wine, then mix with it half an ounce of chalk, in powder; when the two are well incorporated, pour it into the cask, and stir the wine, so as not to disturb the lees.

As soon as wines are clear and bright, after being fined down, they ought to be racked into a sweet and clean cask, the cask filled up and bunged tight.

Bottling and corking.

Fine clear weather is best for bottling all sorts of wines, and much cleanliness is required. The first consideration, in bottling wines, is to examine and see if the wines are in a proper state. *The wines should be fine and brilliant*, or they will never brighten after.

The bottles must be all sound, clean and dry, with plenty of good sound corks.

The cork is to be put in with the hand, and then driven well in with a flat wooden mallet, the weight of which ought to be a *pound and a quarter*, but however, not to exceed a pound and a half, for if the mallet be too light or too heavy it will not drive the cork in *properly*, and may *break the bottle*. The corks must so completely fill up the neck of each bottle as to render them *air tight*, but leave a space of an inch between the wine and the cork.

When all the wine is bottled, it is to be stored in a cool cellar, and *on no account on the bottles' bottoms*, but on their sides and in saw-dust.

Apparatus for wine making.

To make wine well, and with facility, persons should have all the requisite apparatus, namely, the vats, vat-staff, fruit-bruiser, strainer, hair-bags, wine-press, thermometer, and bottling machine.

Mr. Carnell's receipt for red gooseberry wine.

Take cold soft water, 10 gallons,—red gooseberries, 11 gallons, and ferment. Now mix raw sugar, 16 lbs.—beet-root, sliced, 2 lbs. and red tartar, in fine powder, 3 ounces. Afterwards put in *sassafras* chips, 1 lb. and brandy, 1 gallon, or less. This will make 18 gallons.

Another.—When the weather is dry, gather gooseberries about the time they are half ripe; pick them clean, put the quantity of a peck into a convenient vessel, and bruise them with a piece of wood, taking as much care as possible to keep the seeds whole. Now having put the pulp into a canvass bag, press out all the juice; and to every gallon of the gooseberries add about three pounds of fine loaf sugar: mix the whole together by stirring it with a stick, and as soon as the sugar is quite dissolved, pour it into a convenient cask, which will hold it exactly. If the quantity be about 8 or 9 gallons, let it stand a fortnight; if 20 gallons, 40 days, and so on in proportion; taking care the place you set it in be cool. After standing the proper time, draw it off from the lees, and put it into another clean vessel of equal size, or into the same, after pouring the lees out, and making it clean; let a cask of ten or twelve gallons stand for about three months, and twenty gallons for five months, after which it will be fit for bottling off.

Red and white gooseberry wine.

Take cold soft water, 3 gallons, red gooseberries, 1½ gallons, white gooseberries, two gallons. Ferment.

Now mix raw sugar, 5 lbs. honey, 1½ lbs. tartar, in fine powder, 1 oz. Afterwards put in bitter almonds, two ounces, sweet-briar, one small handful, and brandy one gallon, or less. This will make six gallons.

White gooseberry or champagne wine.

Take cold soft water, 4½ gallons, white gooseberries, 5 gallons. Ferment.

Now mix refined sugar, 6 pounds,—honey, 4 pounds,—white tartar, in fine powder, 1 oz. Put in orange and lemon peel, 1 oz. dry, or two ounces fresh; and add white brandy half a gallon. This will make nine gallons.

Gooseberry wine of the best quality, resembling champagne.

To each Scotch pint of full ripe gooseberries,

mashed, add 1 Scotch pint of water, milk warm, in which has been dissolved 1 lb. of single refined sugar: stir the whole well, and cover up the tub with a blanket, to preserve the heat generated by the fermentation of the ingredients: let them remain in this vessel three days, stirring them twice or thrice a day: strain off the liquor through a sieve, afterwards through a coarse linen cloth; put it into the cask: it will ferment without yeast. Let the cask be kept full with some of the liquor reserved for the purpose. It will ferment for ten days, sometimes for three weeks: when ceased, and only a hissing noise remains, draw off two or three bottles, according to the strength you wish it to have, from every 20 pint cask, and fill up the cask with brandy or whiskey; but brandy is preferable. To make it very good, and that it may keep well, add as much sherry, together with a ½ oz. of isinglass dissolved in water to make it quite liquid; stir the whole well. Bung the cask up, and surround the bung with clay; the closer it is bunged, the better; a fortnight after, if it be clear at top, taste it; if not sweet enough, add more sugar; 22 lbs. is the just quantity in all for 20 pints of wine; leave the wine six months in the cask; but after being quite fine, the sooner it is bottled, the more it will sparkle and resemble champagne. The process should be carried on in a place where the heat is between 48 deg. and 56 deg. Fahrenheit.—N.B. Currant wine may be made in the same manner.

To make British champagne.

Take gooseberries before they are ripe, crush them with a mallet in a wooden bowl, and to every gallon of fruit put a gallon of water; let it stand two days, stirring it well; squeeze the mixture well with the hands through a hop-sieve; then measure the liquor, and to every gallon put 3½ lbs. of loaf-sugar; mix it well in the tub, and let it stand one day: put a bottle of the best brandy into the cask; which leave open five or six weeks, taking off the scum as it rises; then make it up, and let it stand one year in the barrel before it is bottled.

The proportion of brandy to be used for this liquor, is one pint to 7 gallons.

Gooseberry and currant wine mixed.

Take cold soft water, 6 gallons,—gooseberries, 4 do.—currants, 4 do. Ferment.

Mix, raw sugar, 12 lbs.—honey, 3 lbs. and tartar, in fine powder, 1½ oz.—bitter almonds, 1½ oz. Put in brandy, 6 pints or more. This will make 12 gallons.

Another.—Take cold soft water, 5½ gallons,—gooseberries and currants, 4 gallons. Ferment. Then add—raw sugar, 12½ lbs.—tartar, in fine powder, 1 oz.—ginger, in powder, 3 ounces—sweet marjoram, half a handful,—British spirits, 1 quart. This will make 9 gallons.

Red currant wine.

Take cold soft water, 11 gallons—red currants, 8 gallons,—raspberries, 1 quart. Ferment. Mix, raw sugar, 20 lbs.—beet-root, sliced, 2 lbs. and red tartar, in fine powder, 3 ounces. Put in 1 nutmeg, in fine powder; add brandy, 1 gallon. This will make 18 gallons.

Another.—Put five quarts of currants and a pint of raspberries to every two gallons of water; let them soak a night; then squeeze and break them well. Next day rub them well through a *fine* sieve till the juice is expressed, washing the skins with some of the water; then, to every gallon, put four pounds of the best sugar, put it into your barrel, and set the bung lightly in. In two or three days add a bottle of good cogniac brandy to every four gallons; bung it close, but leave out the spigot for a few days. It is very good in three years, better in four.

Another.—Boil four gallons of spring water, and

stir into it 8 lbs. of honey; when thoroughly dissolved, take it off the fire; then stir it well in order to raise the scum, which take clean off, and cool the liquor.

When thus prepared, press out the same quantity of the juice of red currants moderately ripe, which being well strained, mix well with the water and honey, then put them into a cask, or a large earthen vessel, and let them stand to ferment for 24 hours; then to every gallon add 2 lbs. of fine sugar, stir them well to raise the scum, and when well settled, take it off, and add half an oz. of cream of tartar, with the whites of two or three eggs, to refine it. When the wine is well settled and clear, draw it off into a small vessel, or bottle it up, keeping it in a cool place.

Of white currants a wine after the same manner may be made, that will equal in strength and pleasantness many sorts of white wine; but as for the black or Dutch currants, they are seldom used, except for the preparation of medicinal wines.

Another.—Gather the currants in dry weather, put them into a pan and bruise them with a wooden pestle; let them stand about 20 hours, after which strain through a sieve; add 3 lbs. of fine powdered sugar to each 4 quarts of the liquor, and after shaking it well, fill the vessel, and put a quart of good brandy to every seven gallons. In 4 weeks, if it does not prove quite clear, draw it off into another vessel, and let it stand previous to bottling it off about 10 days.

Red and white currant wine.

Take of cold soft water, 12 gallons; white currants, 4 do.; red currants, 3 do. Ferment. Mix, raw sugar, 25 lbs.; white tartar, in fine powder, 3 oz. Put in sweet-briar leaves, 1 handful; lavender leaves, 1 do.; then add spirits, 2 quarts or more. This will make 18 gallons.

Dutch currant wine.

Take of cold soft water, 9 gallons; red currants, 10 do. Ferment. Mix, raw sugar, 10 lbs.; beet-root, sliced, 2 lbs.; red tartar, in fine powder, 2 oz. Put in bitter almonds, 1 oz.; ginger, in powder, 2 oz. then add brandy, 1 quart. This will make 18 gallons.

Dutch red currant wine.

Take of cold soft water, 11 gallons; red currants, 3 do. Ferment. Mix, raw sugar, 12 lbs.; red tartar, in fine powder, 2 oz. Put in coriander seed, bruised, 2 oz. then add British spirit, 2 quarts. This will make 18 gallons.

Mixed berries from a small garden.

Take of cold soft water, 11 gallons; fruit, 8 do. Ferment. Mix, treacle, 14 or 16 lbs.; tartar, in powder, 1 oz. Put in ginger, in powder, 4 oz.; sweet herbs, 2 handfuls; then add spirits, 1 or 2 quarts. This will make 18 gallons.

To make compound wine.

An excellent family wine may be made of equal parts of red, white, and black currants, ripe cherries, and raspberries, well bruised, and mixed with soft water, in the proportion of 4 lbs. of fruit to 1 gallon of water. When strained and pressed, 3 lbs. of moist sugar are to be added to each gallon of liquid. After standing open for 3 days, during which it is to be stirred frequently, it is to be put into a barrel, and left for a fortnight to work, when a ninth part of brandy is to be added, and the whole bunged down. In a few months it will be a most excellent wine.

Other mixed fruits of the berry kind.

Take of cold soft water, 2 gallons; fruit, 18 do. Ferment. Honey, 6 lbs.; tartar, in fine powder, 2 oz. Put in peach leaves, 6 handfuls; then add brandy, 1 gallon. This will make 18 gallons.

White currant wine.

Take of cold soft water, 9 gallons; white currants,

9 do.; white gooseberries, 1 do. Ferment. Mix, refined sugar, 25 lbs.; white tartar, in powder, 1 oz.; clary seed, bruised, 2 oz. or clary flowers, or sorrel flowers, 4 handfuls; then add white brandy 1 gallon. This will make 18 gallons.

Another.—Take of cold soft water, 10 gallons; white currants, 10 do. Ferment. Mix, refined sugar, 25 lbs.; white tartar, in fine powder, 1 oz. then add, bitter almonds, 2 oz. and white brandy, one gallon. This will make eighteen gallons.

Black currant wine.

Take of cold soft water, 10 gallons; black currants, 6 do.; strawberries, 3 do. Ferment. Mix, raw sugar, 25 lbs.; red tartar, in fine powder, 6 oz. orange-thyme, 2 handfuls; then add brandy, 2 or 3 quarts. This will make eighteen gallons.

Another.—Take of cold soft water, 12 gallons; black currants, 5 do.; white or red currants, or both, 3 do. Ferment. Mix, raw sugar, 30 lbs. or less; red tartar, in fine powder, 5 oz.; ginger in powder, 5 oz.; then add brandy, 1 gallon, or less. This will make 18 gallons.

Another, very fine.—To every three quarts of juice, add as much of cold water, and to every three quarts of the mixture, add three pounds of good, pure sugar. Put it into a cask, reserving some to fill up. Set the cask in a warm dry room, and it will ferment of itself. When this is over, skim off the refuse, and fill up with what you have reserved for this purpose. When it has done working, add three quarts of brandy to forty quarts of the wine. Bung it up close for ten months, then bottle it. The thick part may be separated by straining, and the percolating liquor be bottled also. Keep it for twelve months.

Strawberry wine.

Take of cold soft water, 7 gallons; cider, 6 do.; strawberries, 6 do. Ferment. Mix, raw sugar, 16 lbs.; red tartar, in fine powder, 3 oz.; the peel and juice of 2 lemons: then add brandy, 2 or 3 quarts. This will make 18 gallons.

Another.—Take of cold soft water, 10 gallons; strawberries, 9 do. Ferment. Mix, raw sugar, 25 lbs.; red tartar, in fine powder, 3 oz.; 2 lemons and 2 oranges, peel and juice: then add brandy, 1 gallon. This will make 18 gallons.

Raspberry wine.

Take of cold soft water, 6 gallons; cider, 4 do. raspberries, 6 do.; any other fruit, 3 do. Ferment. Mix, raw sugar, 18 or 20 lbs.; red tartar, in fine powder, 3 oz.; orange and lemon peel, 2 oz. dry, or 4 oz. fresh: then add brandy, 3 quarts. This will make 18 gallons.

Another.—Gather the raspberries when ripe, husk them and bruise them; then strain them through a bag into jars or other vessels. Boil the juice, and to every gallon put a pound and a half of lump sugar. Now add whites of eggs, and let the whole boil for fifteen minutes; skimming it as the froth rises. When cool and settled, decant the liquor into a cask, adding yeast to make it ferment. When this has taken place, add a pint of white wine, or half a pint of proof spirit to each gallon contained in the cask, and hang a bag in it containing an ounce of bruised mace. In three months, if kept in a cool place, it will be very excellent and delicious wine.

Mulberry wine.

On a dry day, gather mulberries, when they are just changed from redness to a shining black; spread them thinly on a fine cloth, or on a floor or table, for twenty-four hours; and then press them. Boil a gallon of water with each gallon of juice; putting to every gallon of water an ounce of cinnamon bark, and six ounces of sugar candy finely powdered. Skim and strain the water, when it is taken off and settled, and put to it the mulberry

juice. Now add to every gallon of the mixture a pint of white or Rhenish wine. Let the whole stand in a cask to ferment, for five or six days. When settled, draw it off into bottles, and keep it cool.

Elder-berry wine.

Take of cold soft water, 16 gallons, Malaga raisins, 50 lbs. elder-berries, 4 gallons, red tartar, in fine powder, 4 ounces. Mix ginger, in powder, 5 ounces, cinnamon, cloves, and mace, of each 2 ounces, 3 oranges or lemons, peel and juice. Then add 1 gallon of brandy. This will make 18 gallons.

Another.—In making elder juice, let the berries be fully ripe, and all the stalks be clean picked from them; then, have a press ready for drawing off all the juice, and four hair cloths, somewhat broader than the press: lay one layer above another, having a hair cloth betwixt every layer, which must be laid very thin, and pressed a little at first, and then more till the press be drawn as close as possible. Now take out the berries, and press all the rest in the like manner: then take the pressed berries, break out all the lumps, put them into an open headed vessel, and add as much liquor as will just cover them. Let them infuse so for seven or eight days; then put the best juice into a cask proper for it to be kept in, and add one gallon of malt spirits, not rectified, to every twenty gallons of elder juice, which will effectually preserve it from becoming sour for two years at least.

Another.—Pick the berries when quite ripe, put them into a stone jar, and set them in an oven, or in a kettle of boiling water, till the jar is hot through, then take them out, and strain them through a coarse sieve: squeeze the berries, and put the juice into a clean kettle. To every quart of juice put a pound of fine Lisbon sugar: let it boil, and skim it well. When clear and fine, pour it into a cask. To every ten gallons of wine add an ounce of isinglass dissolved in cider, and six whole eggs. Close it up, let it stand six months, and then bottle it.

To make an imitation of Cyprus wine.

To ten gallons of water put ten quarts of the juice of white elder berries, pressed gently from the berries by the hand, and passed through a sieve, without bruising the seeds: add to every gallon of liquor three pounds of Lisbon sugar, and to the whole quantity two ounces of ginger sliced, and one ounce of cloves. Boil this nearly an hour, taking off the scum as it rises, and pour the whole to cool, in an open tub, and work it with ale yeast, spread upon a toast of bread for three days. Then turn it into a vessel that will just hold it, adding about a pound and a half of bruised raisins, to lie in the liquor till drawn off, which should not be done till the wine is fine.

This wine is so much like the fine rich wine brought from the island of Cyprus, in colour, taste, and flavour, that it has deceived the best judges.

To make elder-flower wine; or English Frontinac.

Boil eighteen pounds of white powdered sugar in six gallons of water, and two whites of eggs well beaten; skim it, and put in a quarter of a peck of elder-flowers; do not keep them on the fire. When cool, stir it, and put in six spoonfuls of lemon juice, four or five of yeast, and beat well into the liquor; stir it well every day; put six pounds of the best raisins, stoned, into the cask, and tun the wine. Stop it close, and bottle in six months. When well kept, this wine will pass very well for Frontinac.

Another.—To six gallons of spring water put six pounds of sun raisins cut small, and a dozen pounds of fine sugar; boil the whole together for about an hour and a half. When the liquor is cold, put

half a peck of ripe elder-flowers in, with about a gill of lemon juice, and half the quantity of ale yeast. Cover it up, and after standing three days, strain it off. Now pour it into a cask that is quite clean and that will hold it with ease. When this is done, put a quart of Rhenish wine to every gallon; let the bung be slightly put in for twelve or fourteen days; then stop it down fast, and put it in a cool dry place for four or five months, till it be quite settled and fine; then bottle it off.

Imitation of port wine.

Take 6 gallons of good cider; $1\frac{1}{2}$ gallons of port wine; $1\frac{1}{2}$ gallons of the juice of elder-berries; 3 quarts of brandy; $1\frac{1}{2}$ ounces of cochineal. This will produce $9\frac{1}{2}$ gallons.

Bruise the cochineal very fine, and put it with the brandy into a stone bottle; let it remain at least a fortnight, shaking it well once or twice every day; at the end of that time procure the cider, and put five gallons into a nine gallon cask, add to it the elder juice and port wine, then the brandy and cochineal. Take the remaining gallon of cider to rinse out the bottle that contained the brandy; and lastly, pour it into the cask, and bung it down very close, and in six weeks it will be ready for bottling.

It is, however, sometimes not quite so fine as could be wished: in that case add two ounces of isinglass, and let it remain a fortnight or three weeks longer, when it will be perfectly bright: it would not be amiss, perhaps, if the quantity of isinglass mentioned was added to the wine before it was bunged down; it will tend very considerably to improve the body of the wine. If it should not appear sufficiently rough flavoured, add an ounce, or an ounce and a half of roche-alum, which will, in most cases, impart a sufficient astringency.

After it is bottled, it must be packed in as cool a place as possible. It will be fit for using in a few months; but if kept longer, it will be greatly improved.

Wortleberry or bilberry wine.

Take of cold soft water, 6 gallons; cider, 6 gallons; berries, 8 gallons. Ferment. Mix, raw sugar, 20 pounds; tartar, in fine powder, 4 ounces. Add ginger, in powder, 4 ounces; lavender and rosemary leaves, 2 handfuls; rum or British spirits, 1 gallon. This will make 18 gallons.

Birch wine.

The season for obtaining the liquor from birch-trees, is in the latter end of February, or the beginning of March, before the leaves shoot out, and as the sap begins to rise. If the time is delayed, the juice will grow too thick to be drawn out. It should be as thin and clear as possible. The method of procuring the juice is by boring holes in the trunk of the tree, and fixing saucets of elder; but care should be taken not to tap it in too many places at once, for fear of injuring the tree. If the tree is large, it may be bored in five or six places at once, and bottles are to be placed under the aperture for the sap to flow into. When four or five gallons have been extracted from different trees, cork the bottles very close, and wax them till the wine is to be made, which should be as soon as possible after the sap has been obtained. Boil the sap, and put four pounds of loaf sugar to every gallon, also the peel of a lemon cut thin; then boil it again for nearly an hour, skimming it all the time. Now pour it into a tub, and as soon as it is almost cold, work it with a toast spread with yeast, and let it stand five or six days, stirring it twice or three times each day. Into a cask that will contain it, put a lighted brimstone match, stop it up till the match is burnt out, and then pour the wine into it, putting the bung lightly in, till it has done working. Bung it very close for about three months,

and then bottle it. It will be good in a week after it is put into the bottles.

Another.—Birch wine may be made with raisins, in the following manner: To a hoghead of birch-water, take four hundred of Malaga raisins: pick them clean from the stalks, and cut them small. Then boil the birch liquor for one hour at least, skim it well, and let it stand till it be no warmer than milk. Then put in the raisins, and let it stand close covered, stirring it well four or five times every day. Boil all the stalks in a gallon or two of birch liquor, which, when added to the other, when almost cold, will give it an agreeable roughness. Let it stand ten days, then put it in a cool cellar, and when it has done hissing in the vessel, stop it up close. It must stand at least nine months before it is bottled.

Blackberry wine.

Having procured berries that are fully ripe, put them into a large vessel of wood or stone, with a cock in it, and pour upon them as much boiling water as will cover them. As soon as the heat will permit the hand to be put into the vessel, bruise them well till all the berries are broken. Then let them stand covered till the berries begin to rise towards the top, which they usually do in three or four days. Then draw off the clear into another vessel, and add to every ten quarts of this liquor, a pound of sugar. Stir it well and let it stand to work a week or ten days, in another vessel like the first. Then draw it off at the cock through a jelly-bag into a large vessel. Take four ounces of isinglass, and lay it to steep twelve hours in a pint of white wine. The next morning, boil it upon a slow fire till it is all dissolved. Then take a gallon of blackberry-juice, put in the dissolved isinglass, give them a boil together, and pour all into the vessel. Let it stand a few days to purge and settle, then draw it off, and keep it in a cool place.

Spruce wine.

For this, which is only a superior sort of white spruce beer, proceed as follows: To every gallon of water take $1\frac{1}{2}$ lbs. of honey, and $\frac{1}{2}$ lb. of fine starch. The starch however, previously to its being blended with the honey, liquor or syrup, must be reduced to a transparent jelly, by boiling it with part of the water purposely preserved. A quarter of a pound of essence of spruce may be used to 6 gallons of water; and the same method may be pursued in working, fining and bottling, as directed for white spruce beer.

Spruce is a wholesome and pleasant drink to those who are used to it, and persons soon become habituated. It contains a vast quantity of fixed air, which is extremely bracing; and the use of this liquor is particularly to be recommended to such as are troubled with scorbutic humours, or have the gravel. It is chiefly used in summer.

Juniper-berry wine.

Take of cold soft water, 18 gallons, Malaga or Smyrna raisins, 35 lbs. juniper berries, 9 quarts, red tartar, 4 ounces, wormwood and sweet marjoram, each 2 handfuls, British spirit, two quarts or more. Ferment for ten or twelve days. This will make eighteen gallons.

To make damson wine.

Take of cold soft water, 11 gallons, damsons, 8 gallons. Ferment. Mix raw sugar, 30 lbs. red tartar, in fine powder, 6 oz. Add brandy, 1 gallon. This will make 18 gallons.

"When the *must*," says Mr Carnell, "has fermented 2 days, (during which time it should be stirred up two or three times,) take out of the vat about 2 or 3 quarts of the stones, and break them and the kernels, and then return them into the vat again."

Another method.—Take a considerable quantity

of damsons and common plums inclining to ripeness: slit them in halves, so that the stones may be taken out, then mash them gently, and add a little water and honey. Add to every gallon of the pulp a gallon of spring water, with a few bay leaves and cloves; boil the mixture, and add as much sugar as will sweeten it; skim off the froths, and let it cool. Now press the fruit, squeezing out the liquid part. strain all through a fine strainer, and put the water and juice together in a cask. Having allowed the whole to stand and ferment for three or four days, fine it with white sugar, flour and white of eggs; draw it off into bottles, then cork it well. In twelve days it will be ripe, and will taste like weak Port, having the flavour of Canary.

Another.—Gather the damsons on a dry day, weigh them, and then bruise them. Put them into a stein that has a cock in it, and to every 8 pounds of fruit add a gallon of water. Boil the water, skim it and put it scalding hot to the fruit. Let it stand two days, then draw it off and put it into a vessel, and to every gallon of liquor put $2\frac{1}{2}$ lbs. of fine sugar. Fill up the vessel, and stop it close, and the longer it stands the better. Keep it for twelve months in the vessel, and then bottle, putting a lump of sugar into every bottle. The small damson is the best for this purpose.

Cherry wine.

Take of cold soft water, 10 gallons—cherries, 10 gallons—Ferment. Mix raw sugar, 30 lbs.—red tartar, in fine powder, 3 oz. Add brandy, 2 or 3 quarts. This will make 18 gallons.

Two days after the cherries have been in the vat, Mr Carnell says, we should take out about 3 quarts of the cherry stones, break them and the kernels, and return them into the vat again.

Another.—Take cherries nearly ripe, of any red sort, clear them of the stalks and stones, then put them into a glazed earthen vessel, and squeeze them to a pulp. Let them remain in this state for 12 hours to ferment; then put them into a linen cloth not too fine and press out the juice with a pressing board, or any other convenient instrument. Now let the liquor stand till the scum rises, and with a ladle or skimmer take it clean off; then pour the clear part, by inclination, into a cask, where, to each gallon, put a pound of the best loaf sugar, and let it ferment for seven or eight days. Draw it off, when clear, into lesser casks or bottles; keep it cool, as other wines, and in ten or twelve days it will be ripe.

To make Morella wine.

Cleanse from the stalks sixty pounds of Morella cherries, and bruise them so that the stones shall be broken. Now press out the juice and mix it with 6 gallons of sherry wine, and 4 gallons of warm water. Having grossly powdered separate ounces of nutmeg, cinnamon, and mace, hang them separately, in small bags, in the cask containing the mixture. Bung it down and in a few weeks it will become a deliciously flavoured wine.

To make peach wine.

Take of cold soft water, 18 gallons, refined sugar, 25 lbs. honey, 6 lbs. white tartar, in fine powder, 2 ounces, peaches, sixty or eighty in number. Ferment. Then add 2 gallons of brandy. This will make 18 gallons.

The *first division* is to be put into the vat, and the day after, before the peaches are put in, take the stones from them, break them and the kernels, then put them and the pulp into the vat, and proceed with the general process.

Peach and apricot wine.

Take peaches, nectarines, &c. pare them, and take the stones out; then slice them thin, and pour over them from a gallon to two gallons of water, and a quart of white wine. Place the whole on a

fire to simmer gently for a considerable time, till the sliced fruit becomes soft; pour off the liquid part into another vessel containing more peaches that have been sliced but not heated; let them stand for twelve hours, then pour out the liquid part, and press what remains through a fine hair bag. Let the whole be now put into a cask to ferment; add of loaf sugar, a pound and a half to each gallon. Boil well, an ounce of beaten cloves in a quart of white wine, and add it to the above.

Apricot wine may be made by only bruising the fruit and pouring the hot liquor over it. This wine does not require so much sweetening. To give it a curious flavour, boil an ounce of mace, and half an ounce of nutmegs, in a quart of white wine; and when the wine is fermenting pour the liquid in hot. In about twenty days, or a month these wines will be fit for bottling.

Apricot wine.

Boil together three pounds of sugar, and three quarts of water; and skim it well. Put in six pounds of apricots pared and stoned, and let them boil till they become tender. Then take them up, and when the liquor is cold, bottle it. After taking out the apricots, let the liquor be boiled with a sprig of flowered clary. The apricots will make marmalade, and be very good for present use.

Lemon wine.

Pare off the rinds of 6 large lemons, cut them, and squeeze out the juice. Steep the rinds in the juice, and put to it a quart of brandy. Let it stand three days in an earthen pot close stopped; then squeeze 6 more, and mix with it 2 quarts of spring water, and as much sugar as will sweeten the whole. Boil the water, lemons, and sugar together, and let it stand till it be cool. Then add a quart of white wine, and the other lemons and brandy; mix them together, and run it through a flannel bag into some vessel. Let it stand three months and then bottle it off. Cork the bottles well; keep it cool, and it will be fit to drink in a month or six weeks.

Another.—Pare 5 dozen of lemons very thin, put the peels into 5 quarts of French brandy, and let them stand 14 days. Then make the juice into a syrup with 3 lbs. of single refined sugar, and when the peels are ready, boil 15 gallons of water with 40 lbs. of single refined sugar for half an hour. Then put it into a tub, and when cool add to it one spoonful of yeast, and let it work two days. Then tun it, and put in the brandy, peels, and syrup. Stir them all together, and close up the cask. Let it stand three months, then bottle it, and it will be as pale and as fine as any citron water.

Apple white wine.

Take of cold soft water, 2 gallons, apples, well bruised, 3 bushels, honey, 10 lbs., white tartar, 2 ounces, 1 nutmeg, in powder, rum, 3 quarts. This will make 18 gallons.

To make apple wine.

To every gallon of apple juice, immediately as it comes from the press, add 2 lbs. of common loaf sugar; boil it as long as any scum rises, then strain it through a sieve, and let it cool; add some good yeast, and stir it well; let it work in the tub for two or three weeks, or till the head begins to flatten, then skim off the head, draw it clear off, and tun it. When made a year, rack it off, and fine it with isinglass; then add $\frac{1}{2}$ a pint of the best rectified spirit of wine, or a pint of French brandy, to every 8 gallons.

Apple red wine.

Take of cold soft water, 2 gallons, apples, well bruised, 3 bushels. Ferment. Mix, raw sugar, 15 lbs., beet root, sliced, 4 lbs., red tartar, in fine powder, 3 oz. then add ginger, in powder,

3 oz. rosemary and lavender leaves, of each two handfuls, British spirits, 2 quarts. This will make 18 gallons.

To make quince wine.

Gather the quinces when pretty ripe, in a dry day, rub off the down with a linen cloth, then lay them in hay or straw for ten days, to *perespira*. Now cut them in quarters, take out the cores and bruise them well in a mashing tub with a wooden pestle. Squeeze out the liquid part, by pressing them in a hair bag, by degrees, in a cider press; strain this liquor through a fine sieve, then warm it gently over a fire, and skim it, but do not suffer it to boil. Now sprinkle into it some loaf-sugar reduced to powder; then in a gallon of water and a quart of white wine, boil 12 or 14 large quinces thinly sliced; add 2 lbs. of fine sugar and then strain off the liquid part, and mingle it with the natural juice of the quinces; put this into a cask (not to fill it) and mix them well together; then let it stand to settle; put in 2 or 3 whites of eggs, then draw it off. If it be not sweet enough, add more sugar, and a quart of the best Malmsey. To make it still better boil a $\frac{1}{2}$ lb. of stoned raisins, and $\frac{1}{2}$ an oz. of cinnamon bark in a quart of the liquor, to the consumption of a third part, and straining it, put it into the cask when the wine is fermenting.

Another.—Take 20 large quinces, gathered when they are dry and full ripe. Wipe them clean with a coarse cloth, and grate them with a large grater or rasp as near the cores as possible; but do not touch the cores. Boil a gallon of spring-water, throw in the quinces, and let them boil softly about a $\frac{1}{2}$ of an hour. Then strain them well into an earthen pan, on 2 lbs. of double refined sugar. Pare the peel of 2 large lemons, throw them in, and squeeze the juice through a sieve. Stir it about till it be very cool, and then toast a thin bit of bread very brown, rub a little yeast on it, and let the whole stand close covered 24 hours. Then take out the toast and lemon, put the wine in a cask, keep it three months, and then bottle it. If a 20 gallon cask is wanted, let it stand six months before bottling it; and remember, when straining the quinces, to wring them hard in a coarse cloth.

Orange wine.

Put 12 lbs. of powdered sugar, with the whites of 8 or 10 eggs well beaten, into 6 gallons of spring water; boil them $\frac{3}{4}$ of an hour; when cold, put into it 6 spoonfuls of yeast and the juice of 12 lemons, which being pared, must stand with 2 lbs. of white sugar in a tankard, and in the morning skim off the top, and then put it into the water; add the juice and rinds of 50 oranges, but not the white or pithy parts of the rinds; let it work all together 2 days and 2 nights; then add two quarts of Rhenish or white wine, and put it into the vessel.

Another.—To 6 gallons of water put 15 lbs. of soft sugar; before it boils, add the whites of six eggs well beaten, and take off the scum as it rises; boil it $\frac{1}{2}$ an hour; when cool, add the juice of 50 oranges, and two-thirds of the peels cut very thin, and immerse a toast covered with yeast. In a month after it has been in the cask, add a pint of brandy and 2 quarts of Rhenish wine: it will be fit to bottle in 3 or 4 months, but it should remain in bottle for 12 months before it is drank.

To make orange and lemon wine.

Orange wine of a superior quality may be made with 2 lbs. of clayed sugar, and 1 lb. of Malaga raisins to each gallon of water, to which add the juice and peel of an orange, and to every 100 gallons of fluid 4 lbs. of Rhenish tartar.

Two lbs. of honey, 1 lb. of Malaga raisins, with the juice and peel of a large orange, to every gallon of water, and 4 lbs. of Rhenish tartar to every

100 gallons fluid, will make an orange wine still superior to the former. Steep and press the fruit, and expel the tartar in setting, raising, and cutting the backs: the orange peel and juice are not to be added until the last stage of fermentation, that is on cutting: they will possess infinitely more vinosity than the ordinary orange wines, indeed, nearly as much as the juice of the vine.

Lemon wine, equally delicious, may be made in a similar manner: both these wines, as they advance in age, lose much of the grosser part of the orange and lemon flavour; one approaches the bergamot and the other a fine citron, and become fragrant as they advance in years: they will be more improved if treacle be used, divested of its colour and burnt flavour.

To make parsnip wine.

To 12 pounds of parsnips, cut in slices, add 4 gallons of water; boil them till they become quite soft. Squeeze the liquor well out of them, run it through a sieve, and add to every gallon 3 pounds of loaf sugar. Boil the whole three quarters of an hour, and when it is nearly cold, add a little yeast. Let it stand for ten days in a tub, stirring it every day from the bottom, then put it into a cask for twelve months: as it works over, fill it up every day.

White mead wine.

Take of cold soft water, seventeen gallons, white currants, six quarts. Ferment. Mix honey, 30 pounds, white tartar, in fine powder, 3 oz. Add balm and sweetbriar, each 2 handfuls, white brandy, 1 gallon. This will make 18 gallons.

Red mead or metheglin wine.

Take of cold soft water, 17 gallons, red currants, 6 quarts, black currants, 2 quarts. Ferment. Mix, honey, 25 pounds, beet root, sliced, 1 pound, red tartar, in fine powder, 4 oz. Add cinnamon, in powder, 2 oz. brandy, 1 gallon. This will make 18 gallons.

Another.—Fermented mead is made in the proportion of 1 pound of honey to 3 pints of water; or by boiling over a moderate fire, to two-thirds of the quantity, three parts water and one part honey. The liquor is then skimmed and casked, care being taken to keep the cask full while fermenting. During the fermenting process, the cask is left unstopped and exposed to the sun, or in a warm room, until the working ceases. The cask is then bunged, and a few months in the cellar renders it fit for use. Mead is rendered more vinous and pleasant, by the addition of cut raisins, or other fruits, boiled after the rate of half a pound of raisins to six pounds of honey, with a toasted crust of bread, an ounce of salt of tartar in a glass of brandy, being added to the liquor when casked; to which some add five or six drops of the essence of cinnamon; others, pieces of lemon peel with various syrups.

Walnut mead wine.

To every gallon of water put three pounds and a half of honey, and boil them together three quarters of an hour. Then to every gallon of liquor put about two dozen of walnut leaves, pour the boiling liquor upon them, and let them stand all night. Then take out the leaves, put in a spoonful of yeast, and let it work for two or three days. Then make it up, and after it has stood for three months, bottle it.

To make American honey wine.

Put a quantity of the comb, from which honey has been drained, in a tub, and add a barrel of cider, immediately from the press; this mixture stir, and leave for one night. It is then strained before fermentation; and honey added, until the specific gravity of the liquor is sufficient to bear an egg. It is then put into a barrel; and after the fermentation

is commenced, the cask is filled every day, for three or four days, that the froth may work out of the bung-hole. When the fermentation moderates, put the bung in loosely, lest stopping it tight might cause the cask to burst. At the end of five or six weeks, the liquor is to be drawn off into a tub, and the whites of eight eggs, well beaten up, with a pint of clean sand, are to be put into it: then add a gallon of cider spirit; and after mixing the whole together, return it into the cask, which is to be well cleaned, bunged tight, and placed in a proper situation for racking off, when fine. In the month of April following, draw it off into kegs, for use; and it will be equal to almost any foreign wine.

Cowslip red wine.

Take of cold soft water, 18 gallons, Smyrna raisins, 40 lbs. Ferment. Mix beet-root, sliced, 3 pounds, red tartar, in fine powder, 2 oz. Add cowslip-flowers, 14 lbs. cloves and mace, in powder, 1 oz. Brandy, 1 gallon. This will make 18 gallons.

Cowslip white wine.

Take of cold soft water, 18 gallons, Malaga raisins, 35 lbs. white tartar, in fine powder, 2 oz. Ferment. Mix cowslip-flowers, 16 lbs. Add white brandy, 1 gallon. This will make 18 gallons.

Cowslip mead

Is made in this manner: to 15 gallons of water put 30 pounds of honey, and boil it till 1 gallon be wasted. Skim it, take it off the fire, and have ready 16 lemons cut in halves. Take a gallon of the liquor, and put it to the lemons. Put the rest of the liquor into a tub, with 7 pecks of cowslips, and let them stand all night. Then put in the liquor with the lemons, 8 spoonsful of new yeast, and a handful of sweetbriar. Stir them all well together, and let it work three or four days. Then strain it, put it into the cask, and after it has stood six months, bottle it off.

Cider white wine.

Take of cold soft water, 2 quarts, cider, 9 gallons, honey, 8 pounds, white tartar, in fine powder, 2 oz. Ferment. Mix cinnamon, cloves, and mace, 2 oz. Add rum, $\frac{1}{2}$ gallon. This will make 9 gallons.

Cider red wine.

Take of cold soft water, 3 gallons, cider, 16 gallons, honey, 10 pounds. Ferment. Add raw sugar, 4 pounds, beet-root, sliced, 4 pounds, red tartar, in fine powder, 6 oz. Mix sweet marjoram and sweetbriar, 3 handfuls, rum, 1 gallon. This will make 18 gallons.

Cider wine.

Take of cold soft water, 4 gallons, cider, 15 gallons, honey, 12 pounds, tartar, in fine powder, 2 ounces. Ferment. Mix ginger, in powder, 6 ounces, sage and mint, 2 handfuls. Add British spirits, one gallon. This will make eighteen gallons.

Grape red wine.

Take of cold soft water, 5 gallons, black or red grapes, 40 pounds. Ferment. Mix cider, 9 gallons, raw sugar, 20 pounds, barberry leaves, 3 handfuls, beet-root sliced, 2 pounds, red tartar, in powder, 4 ounces. Add white elder flowers, 6 handfuls, or saffras chips, 4 pounds, brandy, 1 gallon. This will make 18 gallons.

Another.—Take of cold soft water 6 gallons, grapes, of any colour, 30 pounds. Ferment. Mix treacle, 10 pounds, beet-root sliced, 1 $\frac{1}{2}$ pounds, red tartar, in powder, 2 ounces. Add rosemary leaves, 2 handfuls, brandy, $\frac{1}{2}$ a gallon. This will make 9 gallons.

Another.—Take of cold soft water, 8 gallons, grapes, of any sort, 100 pounds. Ferment. Mix raw sugar, 20 pounds, beet-root sliced, 4 pounds,

barberry leaves, 4 handfuls, red tartar, in powder, 6 ounces. Add coriander seed, bruised, 2 ounces, brandy, 6 quarts. This will make 18 gallons.

Grape white wine.

Take of cold soft water, 13 gallons, white grapes, 50 pounds. Ferment. Mix refined sugar, 25 pounds, white tartar, in powder, 3 ounces. Add clary seed bruised, 3 ounces, or clary flowers, 6 handfuls, rum, 1 gallon. This will make 18 gallons.

To make raisin wine equal to sherry.

Let the raisins be well washed and picked from the stalks; to every pound thus prepared and chopped, add 1 quart of water which has been boiled and has stood till it is cold. Let the whole stand in the vessel for a month, being frequently stirred. Now let the raisins be taken from the cask, and let the liquor be closely stopped in the vessel. In the course of a month, let it be racked into another vessel, leaving all the sediment behind, which must be repeated till it becomes fine, when add to every ten gallons six pounds of fine sugar, and one dozen of Seville oranges, the rinds being pared very thin, and infused in two quarts of brandy, which should be added to the liquor at its last racking. Let the whole stand three months in the cask, when it will be fit for bottling; it should remain in the bottle for a twelve-month.

To give it the flavour of Madeira, when it is in the cask, put in a couple of green citrons, and let them remain till the wine is bottled.

Another raisin wine.—Put two hundred weight of raisins, with the stalks, into a hogshead, and fill it almost with spring water; let them steep for about twelve days, frequently stirring, and after pouring off the juice, dress the raisins and mash them. The whole should then be put together into a very clean vessel that will exactly contain it. It will hiss for some time, during which it should not be stirred; but when the noise ceases, it must be stopped close, and stand for about six or seven months: and then, if it proves fine and clear, rack it off into another vessel of the same size. Stop it up, and let it remain for twelve or fourteen weeks longer, then bottle it off. If it should not prove clear, fine it down with three ounces of isinglass, and a quarter of a pound of sugar-candy, dissolved in some of the wine.

Another grape wine.—To every gallon of ripe grapes put a gallon of soft water, bruise the grapes, let them stand a week without stirring, and draw the liquor off fine; to every gallon of wine put three pounds of lump sugar; put the whole into a vessel, but do not stop it till it has done hissing, then stop it close, and in six months it will be fit for bottling.

A better wine, though smaller in quantity, will be made by leaving out the water, and diminishing the quantity of sugar. Water is necessary, only where the juice is so scanty, or so thick, as in cowslip, balm, or black currant wine, that it could not be used without it.

Claret vine-leaf wine.

Take of soft cold water, 18 gallons; claret vine-leaves, 3 pecks. Ferment. Mix raw sugar, 50 pounds; barberries, 6 quarts; red tartar, in fine powder, 8 ounces. Add roses, 6 or 8 handfuls; sassafras chips, 3 pounds; brandy, one gallon or more.

Mr Carnell directs to macerate the vine-leaves in the water 3 days, and then proceed with the general process. This will make 18 gallons.

Another.—Take of cold soft water, 11 gallons, claret vine leaves, 2 pecks. Ferment. Add cider, 6 gallons, raw sugar, 50 pounds, red tartar, in powder, 6 ounces. Mix cinnamon, in powder, 2 oz. 2 nutmegs in powder, brandy, 1 gallon. This will make 18 gallons.

To make wine from frosted potatoes.

Wine of considerable quality may be made from frosted potatoes, if not so much frosted as to have become soft and waterish. The potatoes must be crushed or bruised; a wooden mallet answers the purpose. If a plank of wood is made hollow, in the manner of a shallow bowl, they may be bruised with a mallet, or put into a cider press. A Winchester bushel must have 10 gallons of water, prepared by boiling it mixed with $\frac{1}{2}$ lb. of hops and $\frac{1}{2}$ lb. of common white ginger. This water after having boiled for about half an hour, must be poured upon the bruised potatoes, into a tub or vessel suited to the quantity to be made. After standing in this mixed state for three days, yeast must be added, to ferment the liquor. When the fermentation has subsided, the liquor must be drawn off, as pure as possible, into a cask, adding half a pound of raw sugar for every gallon. After it has remained in the cask for three months, it will be ready for use. *Farmer's Mag.*

Ginger wine, excellent.

Put into a very nice boiler ten gallons of water, fifteen pounds of lump sugar, with the whites of six or eight eggs, well beaten and strained; mix all well while cold; when the liquor boils skim it well, put in half a pound of common white ginger, bruised, and boil it twenty minutes. Have ready the rinds (cut very thin) of seven lemons, and pour the hot liquor on them; when cool put it into your cask, with two spoonsful of yeast; put a quart of the warm liquor to two ounces of isinglass shavings, whisk it well three or four times, and put all into the barrel. Next day stop it up, in three weeks bottle it, and in three months it will be a delicious and safe liquor.

Another.—Take of cold soft water, 19 gallons; Malaga raisins, 50 lbs.; white tartar, in powder, 4 oz. Ferment. Mix ginger, in powder or bruised, 20 oz.; 18 lemons, peel and juice. Add brandy, 2 quarts, or more. This will make 18 gallons.

Another.—Take 20 quarts of water; 5 lbs. of sugar; 3 oz. of white ginger; 1 oz. of stiek liquorice. Boil them well together; when it is cold put a little new yeast upon it, but not too much; then put it into the barrel for 10 days, and after that bottle it putting a lump of white sugar into every bottle.

Another.—To seven gallons of water put 19 pounds of clayed sugar, and boil it for half an hour, taking off the scum as it rises; then take a small quantity of the liquor, and add to it 9 ounces of the best ginger bruised. Now put it all together, and when nearly cold, chop 9 pounds of raisins very small, and put them into a nine gallon cask (beer measure,) with one ounce of isinglass. Slice 4 lemons into the cask, taking out all the seeds, and pour the liquor over them, with half a pint of fresh yeast. Leave it unstopped for three weeks, and in about three months it will be fit for bottling.

There will be one gallon of the sugar and water more than the cask will hold at first: this must be kept to fill up, as the liquor works off, as it is necessary that the cask should be kept full, till it has done working. The raisins should be 2-3ds Malaga, and 1-3d Muscadell. Spring and autumn are the best seasons for making this wine.

To make koumiss, a Tartar wine.

Take of fresh mare's milk any quantity; add to it a sixth part of water, and pour the mixture into a wooden vessel. Use as a ferment an eighth part of skimmed milk; but at any future preparation a small portion of old koumiss will answer better. Cover the vessel with a thick cloth, and set it in a place of moderate warmth; leaving it at rest for twenty-four hours: at the end of which time the milk will become sour, and a thick substance will be gathered on its top. Now, with a churn staff, beat it till the thick substance above-mentioned be

blended intimately with the subjacent fluid. In this situation, leave it at rest for twenty-four hours more; after which, pour it into a higher and narrower vessel, resembling a churn, where the agitation must be repeated as before, till the liquor appears to be perfectly homogeneous. In this state it is called koumiss; of which the taste ought to have been a pleasant mixture of sweet and sour. Agitation must be employed every time before it is used. This wine is cooling and antiseptic. Sometimes aromatic herbs, as Angelica, are infused in the liquor during fermentation.

To make rhubarb wine.

Take of sliced rhubarb, 2½ oz.—lesser cardamom seeds, bruised and husked, ½ oz.; saffron 2 drachmas; Spanish white wine, 2 pints; proof spirit, ½ pint. Digest for ten days, and strain. This is a warm, astringent, laxative medicine. It is used chiefly in weakness of the stomach and bowels, and some kinds of loosenesses, for evacuating the offending matter, and strengthening the tone of the viscera. It may be given in doses of from half a spoonful to three or four spoonful or more, according to the circumstances of the disorder, and the strength of the patient.

To make sage wine.

Boil 26 quarts of spring water a quarter of an hour, and when it is blood warm, put 25 pounds of Malaga raisins, picked, rubbed, and shred, into it, with almost half a bushel of red sage shred, and a porringer of ale yeast; stir all well together, and let it stand in a tub, covered warm, six or seven days, stirring it once a day; then strain it off, and put it in a runlet. Let it work three or four days, and then stop it up; when it has stood six or seven days, put in a quart or two of Malaga sack; and when it is fine bottle it.

To make gilliflower wine.

To three gallons of water put 6 pounds of the best powder sugar, boil the sugar and water together for the space of half an hour, keep skimming it as the scum rises; let it stand to cool, beat up three ounces of syrup of betony with a large spoonful of ale yeast; put it into the liquor, and brew it well together; then having a peck of gilliflowers, cut from the stalks, put them into the liquor, let them infuse and work together three days, covered with a cloth; strain it, and put it into a cask, and let it settle for three or four weeks; then bottle it.

To make turnip wine.

Pare and slice a number of turnips, put them into a cider press, and press out all the juice. To every gallon of the juice, add three pounds of lump sugar; have a vessel ready large enough to hold the juice, and put half a pint of brandy to every gallon. Pour in the juice and lay something over the bung for a week, to see if it works; if it does, do not bung it down till it has done working; then stop it close for three months, and draw it off into another vessel. When it is fine, bottle it off.

This is an excellent wine for gouty habits, and is much recommended in such cases in lieu of any other wine.

Rose wine.

Take a well glazed earthen vessel, and put into it 3 gallons of rose-water drawn with a cold still. Put into that a sufficient quantity of rose leaves, cover it close, and set it for an hour in a kettle or copper of hot water, to take out the whole strength and tincture of the roses; and when it is cold, press the rose leaves hard into the liquor, and steep fresh ones in it, repeating it till the liquor has got the full strength of the roses. To every gallon of liquor put three pounds of loaf sugar, and stir it well, that it may melt and disperse in every part. Then put it into a cask, or other convenient vessel, to ferment, and put into it a piece of bread toasted

hard, and covered with yeast. Let it stand about thirty days, when it will be ripe and have a fine flavour, having the whole strength and scent of the roses in it; and it may be greatly improved by adding to it wine and spices. By this method of infusion, wine of carnations, clove gilliflowers, violets, primroses, or any other flower, having a curious scent, may be made.

Barley wine.

Boil half a pound of fresh barley in 3 waters, and save 3 pints of the last water. Mix it with a quart of white wine, half a pint of borage water, as much clary water, a little red rose-water, the juice of 5 or 6 lemons, 3 quarters of a pound of fine sugar, and the thin yellow rind of a lemon. Mix all these well together, run it through a strainer, and bottle it. It is pleasant in hot weather, and very good in fevers.

English fig wine.

Take the large blue figs, when pretty ripe, and steep them in white wine, having made some slits in them, that they may swell and gather in the substance of the wine. Then slice some other figs, and let them simmer over a fire in water until they are reduced to a kind of pulp. Then strain out the water, pressing the pulp hard, and pour it as hot as possible on the figs that are imbewed in the wine. Let the quantities be nearly equal, but the water somewhat more than the wine and figs. Let them stand 24 hours, mash them well together, and draw off what will run without squeezing. Then press the rest, and if not sweet enough, add a sufficient quantity of sugar, to make it so. Let it ferment, and add to it a little honey and sugar-candy; then fine it with whites of eggs and a little isinglass, and draw it off for use.

Sycamore wine.

Boil 2 gallons of the sap half an hour, and then add to it 4 pounds of fine powdered sugar. Beat the whites of 3 eggs to froth, and mix them with the liquor; but take care that it is not too hot, as that will poach the eggs. Skim it well, and boil it half an hour. Then strain it through a hair-sieve, and let it stand till next day. Then pour it clean from the sediment, put half a pint of yeast to every twelve gallons, and cover it close up with blankets. Then put it into the barrel, and leave the bung-hole open till it has done working. Then close it up well, and after it has stood 2 months, bottle it. The fifth part of the sugar must be loaf; and if raisins are liked, they will be a great addition to the wine.

Balm wine.

Take 40 pounds of sugar and 9 gallons of water, boil it gently for 2 hours, skim it well, and put it into a tub to cool. Take 2 pounds and a half of the tops of balm, bruise them, and put them into a barrel, with a little new yeast; and when the liquor is cold, pour it on the balm. Stir it well together, and let it stand 24 hours, stirring it often. Then close it up, and let it stand 6 weeks. Then rack it off and put a lump of sugar into every bottle. Cork it well, and it will be better the second year than the first.

To make scurvy-grass wine.

Scurvy-grass, or spoonwort, is a very sovereign medicinal herb, appropriated chiefly to the health of invalids.

Take the best large scurvy-grass tops and leaves, in May, June, or July, bruise them well in a stone mortar, then put them in a well glazed earthen vessel, and sprinkle them over with some powder of crystal of tartar, then smear them with virgin honey, and being covered close, let it stand 24 hours; then set water over a gentle fire, putting to every gallon 3 pints of honey, and when the scum rises, take it off, and let it cool; then put the

stamped scurvy grass into a barrel, and pour the liquor to it, setting the vessel conveniently endways, with a tap at the bottom. When it has been infused 24 hours, draw off the liquor, strongly press the juice and moisture out of the herb into the barrel or vessel, and put the liquor up again; then put a little new yeast to it, and suffer it to ferment 3 days, covering the place of the bung or vent with a piece of bread spread over with mustard seed, downward, in a cool place, and let it continue till it is fine and drinks brisk; then draw off the finest part, leaving only the dregs behind: afterwards add more herbs, and ferment it with whites of eggs, flour, and fixed nitre, vea juice, or the juice of green grapes, if they are to be had; to which add 6 pounds of the syrup of mustard, all mixed and well beaten together, to refine it down, and it will drink brisk, but is not very pleasant; being here inserted among artificial wines rather for the sake of health, than for the delightfulness of its taste.

To make cheap and wholesome claret.

Take a quart of fine draft Devonshire cider, and an equal quantity of good port. Mix them, and shake them. Bottle them, and let them stand for a month. The best judge will not be able to distinguish them from good Bordeaux.

To make dry wine.

Those who like a dry wine, should put into the vat, at the commencement of the vinous fermentation, an ounce or two of calcined gypsum, in fine powder.

MANAGEMENT OF BRITISH WINES.

To guard against unripe fruit.

If the season proves bad so that some fruits are not sufficiently ripe, immediately after the vinous fermentation, and the must of such fruit is put into the cask, it is to be rolled two or three times a day, for a week or two. A spirituous fermentation will soon commence, the bung of the cask must then be taken out, and the hole covered with a bit of light wood or canvass, and as any scum arises, it should be taken away. When the scum disappears, fill up the cask, and hung it up. But a vent-hole must be left open for a week.

To keep and manage wines.

Wines will diminish, therefore the cask must be kept filled up with some of the same wine, or some other that is as good or better.

They must at all times be kept in a cool cellar, if not, they will ferment. If wines are kept in a warm cellar, an acetous fermentation will soon commence, and the result consequently will be vinegar. The more a wine frets and ferments, the more it parts with its strength and goodness: when wines are found to work improperly in the cellar, the vent-peg must be taken out for a week or two.

If any wine ferments, after being perfected, draw off a quart and boil it, and pour it hot into the cask, add a pint or a quart of brandy, and bung up a day or two after.

Or, draw off the wine, and fumigate the cask, with one ounce of flower of brimstone, and half an ounce of cinnamon, in powder. Mix the two together, and tie them up in a rag. Turn the bung-hole of the cask downwards, place the rag under the bung-hole, and set fire to it, so that the gas ascends into the cask. As soon as it is burnt out, fill up the cask with wine, and bung it up tight.

To sweeten a foul cask.

Set fire to a pound or more of broken charcoal, put it into the cask and immediately fill up the cask with boiling water. After this, roll the cask once or twice a day for a week; then pour out the charcoal and water, wash out the cask with clean cold water, and expose it to the external air for some days.

To improve poor wines.

Poor wines may be improved by being racked off, and returned into the cask again; and then putting into the wine about a pound of jar or box raisins, bruised, and a quart of brandy.

Or, put to the wine two pounds of honey, and a pint or two of brandy. The honey and brandy to be first mixed together.

Or, draw off three or four quarts of such wine and fill the cask up with strong wine.

To improve wine when lowering or decaying.

Take one ounce of roche-alum, make it into powder; then draw out four gallons of wine, mix the powder with it, and beat it well for half an hour; then fill up the cask, and when fine (which will be in a week's time or little more), bottle it off. This will make it drink fine and brisk.

To restore flat wines.

Flat wines may be restored by one pound of jar raisins, one pound of honey, and half a pint of spirit of wine, beaten up in a mortar with some of the wine, and then the contents put into the cask.

To remove a musty or disagreeable taste in wine.

Put into the cask three or four sticks of charcoal, and bung up the cask tight. In a month after take them out.—Or, cut two ripe medlars, put them in a gauze bag, and suspend them from the bung hole into the wine, and bung up the cask air-tight. A month after take them out, and bung up the cask again. Or, mix half a pound of bruised mustard-seed, with a pint or more of brandy, and stir it up in the wine; and two days after bung up the cask.

Another mode.—At the finish of the process, when the brandy or spirit is put to the wine, it is particularly recommended that a quarter of an ounce of crystal camphor, in the lump, be dropped into the bung-hole of each eighteen gallons of wine.

Another mode.—Oil poured upon wine, or any other liquor, will prevent it from growing musty, or turning corrupt.

To take away the ill scents of wines.

Bake a long roller of dough, stuck well with cloves, and hang it in the cask.

To pass white wine off for champagne.

Rack it often from the lees; and when very brilliant, bottle it off: this must be done between vintage time and the month of May.

It has (says Mr Carnel) been a most absurd practice with many families to use green gooseberries in order to imitate champagne wine; but green fruit is, by no means, fit or proper for the making of any wine. Nor, indeed, is it at all necessary in making an imitation of champagne.

To make wine sparkle like Champagne.

Take great care to rack off the wine well, and in March bottle it as quick as possible. The bottles must be very clean and dry, and the corks of the best sort, made of velvet or white cork. In two months after, the wine will be in a fine condition to drink.

To clear foul or rosy wines.

Take $\frac{1}{2}$ ounce of chalk in powder, $\frac{1}{2}$ an ounce of burnt alum, the white of an egg, and one pint of spring water.

Beat the whole up in a mortar, and pour it into the wine; after which, roll the cask ten minutes; and then place it on the stand, leaving the bung out for a few days. As soon as the wine is fine, rack it off.

Or take one ounce of ground rice, $\frac{1}{2}$ oz. of burnt alum, and $\frac{1}{2}$ oz. of bay-salt.

Beat the whole up in a mortar, with a pint or more of the wine, pour it into the cask, and roll it ten minutes. The cask must not be bunged up for a few days. As soon as such wine becomes fine rack it off.

Or, bring the cask of wine out of the cellar and

place it in a shady situation to receive the circulation of the air, and take out the bung. In three weeks or a month rack it off into a sweet cask, which fill up, and put into the wine an ounce of cinnamon, in the stick; and bung it up tight.

Another method.—Tap the cask, and put a piece of coarse linen cloth upon that end of the cock which goes to the inside of the cask; then rack it into a dry cask to 30 gallons of wine, and put in 5 ounces of powdered alum. Roll and shake them well together, and it will fine down, and prove a very clear and pleasant wine.

To correct green or harsh wines.

Take 1 oz. of salt, $\frac{1}{2}$ oz. calcined gypsum, in powder, and 1 pint of skimmed milk.

Mix those up with a little of the wine, and then pour the mixture into the cask: put in a few lavender leaves, stir the wine with a stick, so as not to disturb the lees, and bung it up.

To correct sharp, tart, acid wines.

Mix 1 oz. of calcined gypsum in powder and 2 pounds of honey, in 1 quart of brandy; pour the mixture into the wine, and stir it so as not to disturb the lees; fill up the cask, and the following day bung it up:—rack this wine as soon as fine.

Or, mix $\frac{1}{2}$ oz. of the salt of tartar, $\frac{1}{2}$ oz. of calcined gypsum, in powder, with a pint of the wine; pour it into the cask, and put an ounce of cinnamon in the stick; stir the wine without disturbing the lees, fill up the cask, and the day following bung it up.

Or, boil 3 oz. of rice, when cold put it into a gauze-bag, and immerse it into the wine; put into the wine also a few sticks of cinnamon, and bung up the cask. In about a month after, take the rice out.

To restore sour wines.

Take calcined gypsum, in powder, 1 oz., cream of tartar, in powder, 2 oz.

Mix them in a pint or more of brandy; pour it into the cask; put in, also, a few sticks of cinnamon, and then stir the wine without disturbing the lees. Bung up the cask the next day.

Another method.—Boil a gallon of wine, with some beaten oyster-shells and crab's claws, burnt into powder, an ounce of each to every ten gallons of wine; then strain out the liquor through a sieve, and when cold, put it into wine of the same sort, and it will give it a pleasant lively taste. A lump of unstaked lime put into the cask will also keep wine from turning sour.

To fine or clarify wines.

Boil a pint of skimmed milk; when cold, mix with it an ounce of chalk in fine powder, pour it into the cask, and roll it ten minutes. The following day, bung up the wine, and rack it off as soon as fine.

Or, take $1\frac{1}{2}$ oz. of gum arabic, in fine powder, and 1 oz. of chalk in powder.

Mix those up with a pint more of wine, pour the mixture into the cask, roll it ten minutes, and then fill it up. Bung it up the next day, and rack off the wine as soon as fine.

Or, take the yolk and white of an egg, $\frac{1}{2}$ oz. of chalk, in powder, and $\frac{1}{2}$ oz. of burnt alum, in powder.

Beat those up in a mortar with a pint of spring water, and pour the mixture into the wine, roll the cask; then fill it up, and bung it up the next day. Rack off the wine as soon as fine.

To sweeten wines.

In 30 gallons of wine infuse a handful of the flowers of clary; then add a pound of mustard seed, dry ground, put it into a bag and sink it to the bottom of the cask.

To stop the fermentation of wine.

It is in the first place necessary to consider

whether the existing state of fermentation be the original or secondary stage of that process which comes on after the former has ceased for several days, and is indeed the commencement of acetous fermentation. That of the former kind rarely proceeds beyond what is necessary for the perfect decomposition of the saccharine and other parts of the vegetable substances necessary for the production of spirit, unless the liquor be kept too warm or is too weak, and left exposed to the air after the vinous fermentation is completed. The means to correct these circumstances are sufficiently obvious. The heat for spirituous fermentation should not be above 60 degrees Fahrenheit; when it is much above that point, the liquor passes rapidly through the stage of vinous fermentation, and the acetous immediately commences. When too long continued fermentation arises from the liquor having been kept in a warm situation, it will be soon checked by bunging, after being removed into a cold place; the addition of a small proportion of spirits of wine or brandy, previously to closing it up, is also proper. A degree of cold, approaching to the freezing point, will check fermentation of whatever kind. Fermentation of this kind cannot be stopped by any chemical agent, except such as would destroy the qualities of the liquor intended to be produced.

The secondary stage of fermentation, or the commencement of the acetous, may be stopped by removing the liquor to a cool situation; correcting the acid already formed; and if the liquor contain but little spirit, the addition of a proper proportion of brandy is requisite.

The operation of racking is also necessary to preserve liquor in a vinous state, and to render it clear. This process should be performed in a cool place.

To restore pricked British wines.

Rack the wines down to the lees into another cask, where the lees of good wines are fresh: then put a pint of strong aqua vite, and scrape half a pound of yellow bees'-wax into it, which by heating the spirit over a gentle fire, will melt; after which dip a piece of cloth into it, and when a little dry, set it on fire with a brimstone match, put it into the bung-hole, and stop it up close.

Another method.—First prepare a fresh empty cask that has had the same kind of wine in it which is about to be racked, then match it, and rack off the wine, putting to every ten gallons two ounces of oyster powder, and half an ounce of bay salt, then get the staff and stir it well about, letting it stand till it is fine, which will be in a few days; after which rack it off into another cask, (previously matched) and if the lees of some wine of the same kind can be got, it will improve it much.—Put likewise a quart of brandy to every ten gallons, and if the cask has been emptied a long time, it will match better on that account; but if even a new cask, the matching must not be omitted. A fresh empty cask is to be preferred.

This method will answer for all made wines.

TO MANAGE FOREIGN WINE VAULTS

The principal object to be attended to in the management of foreign wine vaults, is to keep them of a temperate heat. Care must be taken, therefore, to close up every aperture or opening, that there may be no admission given to the external air. The floor of the vault should likewise be well covered with saw-dust which must not be suffered to get too dry and dusty, but must receive now and then an addition of new, lest, when bottling or racking wine, some of the old dust should fly into it. At most vaults, in the winter, it is necessary to have a stove or chafing-dish, to keep up a proper degree of warmth. In the summer time it will be best to keep them as cool as possible.

To fit up a cellar of wines and spirits.

Provide a good rope and tackling, to let down the casks into the vaults or cellar, and a slide, ladder, or pulley for the casks to slide or roll on; a pair of strong slings; a pair of can hooks and a pair of crane hooks; a block of wood to put under the pipes when topping them over in a narrow passage, or in easing them; a small valinch to taste wines; a crane, and a small copper pump to rack off; two or three gallon cans, made of wood; a large wooden funnel; two or three copper funnels from a quart to a gallon each; two racking cocks; two wine bottling cocks; a brace and various bits; two small tubs; a square basket to hold the corks; two small tin funnels; a small strainer; two cork screws; two or three baskets; a whisk to beat the finings; three flannel or linen bags; a strong iron screw to raise the bungs; a pair of pliers; bungs, corks, and vent pegs; two frets or middle sized gimlets; some sheet lead and tacks to put on broken staves; brown paper to put round corks and under the lead, when stopping leaks; a staff with a chain at one end to rummage the wines, &c.; shots and lead canister, or bristle brush, and two cloths to wash bottles; two large tubs; some small racks that will hold six dozen each; a cooper's adze; an iron and a wooden driver to tighten hoops; two dozen of wooden bungs of different sizes; a thermometer, which is to be kept in the vault, a stove or chafingdish, to keep the heat of the vault to a known temperature; a few dozen of delph labels; a cupboard to hold all the tools; a spade, two good stiff birch brooms, and a rake to level the saw-dust.

Process of foreign wine making.

When the grapes are ripe, and the saccharine principle is developed, they are then pressed, and the juice which flows out is received in vessels of a proper capacity, in which the fermentation appears, and proceeds in the following manner. At the end of several days, and frequently after a few hours, according to the heat of the atmosphere, the nature of the grapes, the quantity of the liquid, and the temperature of the place in which the operation is performed, a movement is produced in the liquor, which continually increases; the volume of the fluid increases; it becomes turbid and oily; carbonic acid is discharged, which fills all the unoccupied part of the vessel, and the temperature rises to the 72-5th degree. At the end of several days these tumultuous motions subside, the mass falls, the liquor becomes clearer, and is found to be less saccharine, more odorant, and of a red colour, from the re-action of the ardent spirit upon the colouring matter of the pellicle of the grape.

The wine is usually taken out of the fermenting vessel at the period when all the phenomena of fermentation have subsided. When the mass is settled, the colour of the liquor is well developed; when it has become clear, and its heat has disappeared, it is put into casks, where, by a second insensible fermentation, the wine is clarified, its principles combine more perfectly together, and its taste and smell become more and more developed. If this fermentation be stopped or suffocated, the gaseous principles are retained, and the wine is brisker, and more of the nature of *must*.

To make port wine.

The dark red port is made from grapes gathered indiscriminately, and thrown into a cistern, they are then trod, and their skins and stalks left in the mass, which separate during fermentation, and form a dry head over the liquid. When the fermentation is completed, the liquor underneath is drawn out, and casked. Before being brought to England it is mixed with one third of brandy to enable it to keep during the voyage: otherwise the

carriage brings on the acetous fermentation, and the wine is converted into vinegar.

French method of making wines.

In the southern parts of France, their way is with red wines to tread or squeeze the grapes between the hands, and let the whole stand, juice and husks, till the tincture be to their liking; after which they press it. For white wines, they press the grapes immediately, and when pressed, they run the *must* and stop up the vessel, leaving only the depth of a foot or more to give room for it to work. At the end of ten days they fill this space with some other good wine, that will not work it again.

To rack foreign wines.

The vault or cellar should be of a temperate heat, and the casks sweet and clean. Should they have an acid or musty smell, it may be remedied by burning brimstone matches in them; and if not clean, rinse them well out with cold water, and after draining, rinse with a quart of brandy, putting the brandy afterwards into the ullage cask. Then strain the lees or bottoms through a flannel or linen bag. But put the bottoms of port into the ullage cask without going through the filtering bag. In racking wine that is not on the stillage, a wine pump is desirable.

To manage and improve poor red port.

If wanting in body, colour, and flavour, draw out thirty or forty gallons, and return the same quantity of young and rich wines. To a can of which put three gills of colouring, with a bottle of wine or brandy. Then whisk it well together, and put it into the cask, stirring it well. If not bright in about a week or ten days, fine it for use; previous to which put in at different times a gallon of good brandy. If the wine is short of body, put a gallon or two of brandy in each pipe, by a quart or two at a time, as it feeds the wine better than putting it in all at once. But if the wines are in a bonded cellar, procure a funnel that will go to the bottom of the cask, that the brandy may be completely incorporated with the wine.

To manage claret.

Claret is not a wine of a strong body, though it requires to be of a good age before it is used, and therefore it should be well managed; the best method is to feed it every two or three weeks with a pint or two of French brandy. Taste it frequently, to know what state it is in, and use the brandy accordingly, but never put much in at a time, while a little incorporates with the wine, and feeds and mellows it.

If the claret is faint, rack it into a fresh-emptied hogshead, upon the lees of good claret; and bung it up, putting the bottom downwards for two or three days, that the lees may run through it.

To colour claret.

If the colour be not yet perfect, rack it off again into a hogshead that has been newly drawn off, with the lees; then take a pound of turnsole, and put it into a gallon or two of wine; let it lie a day or two, and then put it into the vessel; after which lay the bung downwards for a night, and the next day roll it about.

Or, take any quantity of damsons or black sloes, and strew them with some of the deepest coloured wine and as much sugar as will make it into a syrup. A pint of this will colour a hogshead of claret. It is also good for red port wines, and may be kept ready for use in glass bottles.

To restore claret that drinks foul.

Rack it off from the dregs on some fresh lees of its own kind, and then take a dozen of new pippins, pare them, and take away the cores or hearts; then put them in the hogshead, and if that is not sufficient

crust, take a handful of the oak of Jerusalem, and bruise it; then put it into the wine, and stir it well.

To make claret and port rough.

Put into a quart of claret or port two quarts of sloes; bake them in a gentle oven, or over a slow fire, till a good part of their moisture is stewed out, then pour off the liquor, and squeeze out the rest. A pint of this will be sufficient for 30 or 40 gallons.

To recover pricked foreign wines.

Take a bottle of red port that is pricked, add to it half an ounce of tartarized spirit of wine, shake the liquor well together, and set it by for a few days, and it will be found much altered for the better. If this operation be dexterously performed, pricked wines may be absolutely recovered by it, and remain saleable for some time; and the same method may be used to malt liquors just turned sour.

To manage hermitage and Burgundy.

Red hermitage must be managed in the same way as claret, and the white likewise, except the colouring, which it does not require. Burgundy should be managed in the same manner as red hermitage.

To manage Lisbon wine.

If the Lisbon is dry, take out of the pipe thirty-five or forty gallons, and put in the same quantity of calcavella, stir it well about, and this will make a pipe of good mild Lisbon: or, if it be desired to convert mild into dry, take the same quantity out as above mentioned before, and fill the pipe with Malaga Sherry, stirring it about as the other. The same kind of fining used for Vidonia will answer for Lisbon wine; or it may be fined with the whites and shells of sixteen eggs, and a small handful of salt; beat it together to a froth, and mix it with a little of the wine: then pour it into the pipe, stir it about, and let it have vent for three days; after which bung it up, and in a few days it will be fine. Lisbon, when bottled, should be packed either in saw-dust or leaths in a temperate place.

To manage Bucella wine.

In fining it, proceed in the same way as with the Madeira; only observe, that if not wanted very pale, keep the milk out of the finings. This tender wine should be fed with a little brandy, for if kept in a place that is either too hot or too cold, it will be in danger of turning foul.

To improve Sherry.

If the Sherry be new and hot, rack it off into a sweet cask, add five gallons of mellow Lisbon, which will take off the hot taste, then give it a head, take a quart of honey, mix it with a can of wine, and put it into the cask when racking. By this method sherry for present use will be greatly improved, having much the same effect upon it as age.

To improve white wine.

If the wine have an unpleasant taste, rack off one half, and to the remainder add a gallon of new milk, a handful of bay salt, and as much rice; after which, take a staff, beat them well together for half an hour, and fill up the cask, and when rolled well about, stillage it, and in a few days, it will be much improved.

If the white wine is foul and has lost its colour, for a butt or pipe take a gallon of new milk, put it into the cask, and stir it well about with a staff; and when it has settled, put in three ounces of isinglass made into a jelly, with a quarter of a pound of loaf sugar scraped fine, and stir it well about. On the day following, bung it up, and in a few days it will be fine and have a good colour.

To improve wine by chalk.

Add a little chalk to the *must*, when it is somewhat sour; for the acidity arising from citric and

tartaric acids, there is thus formed a precipitate of citrate and tartrate of lime, while the *must* becomes sweeter, and yields a much finer wine. Too much chalk may render the wine insipid, since it is proper to leave a little excess of acid in the *must*. Concentrate the *must* by boiling, and add the proper quantity of chalk to the liquor, while it is still hot. Even acid wine may be benefited by the addition of chalk. Oyster-shells may be used with this view; and when calcined are a cleaner carbonate of lime than common chalk.

To renovate sick wine.

Wines on the fret should be racked; if their own lee indicates decay they should be racked on the sound lee of another wine of similar but stronger quality, to protract their decline: If this be done at an early period, it may renovate the sick wine; on these occasions giving the sick wine a cooler place, will retard its progress to acidity; if convenient, such wines should be forced and bottled. Previous to bottling, or rather at the forcing, give it one, two, or three table-spoonsful of calcined gypsum finely pulverized. This will check its tendency to acidity, without exciting much intumescence, without injuring the colour of the red wine, and without retarding its coating to the bottle, which it rather promotes. The proper forcing for red wines are, the whites of ten or twelve eggs, beat up with one or two tea-spoonsful of salt, per hogshead, and well worked into the wine with a forcing-rod; the gypsum should be first boiled in a little water. This is intended to check the acetous process. To retard the vinous, the French are in the habit of burning sulphur immediately under the cask, and possibly the sulphuric acid evolved by the combustion may check its progress and prevent the necessity of an admixture.

To mellow wine.

Cover the orifices of the vessels containing it with bladder closely fastened instead of the usual materials, and an aqueous exhalation will pass through the bladder, leaving some fine crystallizations on the surface of the wine, which, when skimmed off, leaves the wine in a highly improved state of flavour. Remnants of wine covered in this manner, whether in bottles or casks, will not turn mouldy as when stopped in the usual way, but will be improved instead of being deteriorated.

German method of restoring sour wines.

Put a small quantity of powdered charcoal in the wine, shake it, and after it has remained still for 48 hours decant steadily.

To concentrate wines by cold.

If any kind of wine be exposed to a sufficient degree of cold in frosty weather, or be put into any place where ice continues all the year, as in ice-houses, and there suffered to freeze, the superfluous water contained in the wine will be frozen into ice, and will leave the proper and truly essential part of the wine unfrozen, unless the degree of cold should be very intense, or the wine but weak and poor. When the frost is moderate, the experiment has no difficulty, because not above a third or a fourth part of the superfluous water will be frozen in a whole night; but if the cold be very intense, the best way is, at the end of a few hours, when a tolerable quantity of ice is formed, to pour out the remaining fluid liquor, and set it in another vessel to freeze again by itself.

The frozen part, or ice, consists only of the watery part of the wine, and may be thrown away, and the liquid part retains all the strength, and is to be preserved. This will never grow sour, musty, or mouldy, and may at any time be reduced to wine of the common strength, by adding to it as much water as will make it up to the former quantity.

To fine white wines.

Take an ounce of isinglass, beat it into thin shreds with a hammer, and dissolve it, by boiling in a pint of water; this, when cold, becomes a stiff jelly. Whisk up some of this jelly into a froth with a little of the wine intended to be fined, then stir it well among the rest in the cask, and bung it down tight; by this means the wine will become bright in eight or ten days.

To fine red wines.

Take whites of eggs beat up to a froth, and mix in the same manner as in white wines.

Another method.—Put the shavings of green beech into the vessel, having first taken off all the dross, and boil them for an hour in water to extract their rankness, and afterwards dry them in the sun, or in an oven. A bushel serves for a tun of wine; and being mashed, they serve again and again.

Mortimer recommends to gather the grapes when very dry, pick them from the stalks, press them, and let the juice stand twenty-four hours in a covered vat. Afterwards to draw it off from the gross lees, then put it up in a cask, and to add a pint or quart of strong red or white port to every gallon of juice, and let the whole work, bunging it up close, and letting it stand till January; then bottling it in dry weather.

Bradley chooses to have the liquor, when pressed, stand with the husks and stalks in the vat, to ferment for fifteen days.

To fine a hoghead of claret.

Take the whites and shells of six fresh eggs, and proceed as with port finings. Claret requires to be kept warm in saw-dust when bottled.

To fine sherry.

Take an ounce and a half of isinglass, beat it with a hammer till it can be pulled into small pieces, then put it into three pints of cider or perry, and let it remain twenty-four hours, till it becomes a jelly. After which mix it with a quart or two of wine, and whisk it well with the whites and shells of six fresh eggs. Take four or five gallons out to make room for the finings, and stir the wine well. Then nearly fill the can of finings with wine, whisk it well, and put it in the butt, stirring it well for about five minutes; afterwards fill it up, and put the bung in loose. In two days bung it up, and in eight or ten it will be fit for bottling.

To fine pale Sherry.

Put three pints of skim-milk with the whites of eight eggs, beat well together in a can; then put in finings, in the same manner as for common sherry. If the sherry be thin and poor, feed them with good brandy as other wines.

To fine Madeira.

Take three ounces of isinglass, and dissolve it, but if old wine two ounces will be enough, also one quart of skim-milk, and half a pint of marble sand: whisk these in a can with some wine. If the pipe is full, take out a canful, and stir the pipe well; then put in the can of finings, and stir that with a staff for five minutes; after which put the other can of wine into it and let it have vent for three days. Then close it up, and in ten days or a fortnight it will be fine and fit for bottling and stowing with saw-dust in a warm place.

To improve Madeira which has been roused to the Indies.

Madeira should be kept in a warmer place than port wine, and therefore requires a good body, and to be fed with brandy, but if deficient in flavour or mellowness, add to it a gallon or two of good Malmsey.

To fine Vidonia wine.

When first imported, Vidonia has a harsh and acid taste; but if properly managed it more resem-

bles Madeira wine than any other. To take off the harshness, fine it down, and then rack it off upon the lees of Madeira or white port, fining it again with a light fining; and if 20 or 30 gallons of good Madeira wine be added, it will pass for Madeira. For the finings, dissolve 2 ounces of isinglass and the whites and shells of 6 fresh eggs; beat them well up together with a whisk and add a gill of marble sand.

To fine Malmsey and other wines.

Take 20 fresh eggs, beat the whites, yolks, and shells together, and manage it the same as other finings.—Calcavella, Sweet Mountain, Paxaretta, and Malaga, should be managed and fined in the same manner as Lisbon.—Tent, Muscadine, Sack, and Bastard, should be managed the same as Malmsey, and fined with 16 or 20 fresh eggs, and a quart or three pints of skim-milk.—Old Hoch, and Vin de Grave, are thin but pleasant wines, and should be fed with a little good brandy, and fined, if necessary, with the whites and shells of 6 or 8 eggs.

To fine port wine.

Take the whites and shells of eight fresh eggs, beat them in a wooden can or pail, with a whisk, till it becomes a thick froth; then add a little wine to it, and whisk it again. If the pipe is full, take out four or five gallons of the wine to make room for the finings. If the weather be warmish, add a pint of fresh water sand to the finings. Stir it well about; after which put in the finings, stirring it for five minutes; put in the can of wine, leaving the bung out for a few hours, that the froth may fall; then bung it up, and in eight or ten days it will be fine and fit for bottling.

To make and apply finings.

Put the finings into a can or pail, with a little of the liquor about to be fined, whisk them all together till they are perfectly mixed, and then nearly fill the can with the liquor, whisking it well about again; after which, if the cask be full, take out four or five gallons to make room; then take the staff, and give it a good stirring; next whisk the finings up, and put them in; afterwards stir it with the staff for five minutes. Then drive the bung in, and bore a hole with a gimlet, that it may have vent for 3 or 4 days, after which drive in a ventpeg.

To convert white wine into red.

Put four ounces of turnsole rags into an earthen vessel, and pour upon them a pint of boiling water; cover the vessel close, and leave it to cool; strain off the liquor, which will be of a fine deep red inclining to purple. A small portion of this colours a large quantity of wine. This tincture may either be made in brandy, or mixed with it, or else made into a syrup, with sugar, for keeping.

In those countries which do not produce the tinging grape which affords a blood-red juice, wherewith the wines of France are often stained, in defect of this, the juice of elder-berries is used, and sometimes log-wood is used at Oporto.

To force down the finings of all white wines, casks, and small spirits.

Put a few quarts of skimmed milk into the cask.

To render red wine white.

If a few quarts of well-skimmed milk be put to a hoghead of red wine, it will soon precipitate the greater part of the colour, and leave the whole nearly white; and this is of known use in the turning red wines, when pricked, into white; in which a small degree of acidity is not so much perceived.

Milk is, from this quality of discharging colour from wines, of use also to the wine-coopers, for the whitening of wines that have acquired a brown colour from the cask, or from having been hastily boiled before fermenting; for the addition of a li-

the skimmed milk, in these cases, precipitates the brown colour, and leaves the wines almost limpid, or of what they call a water whiteness, which is much coveted abroad in wines as well as in brandies.

To preserve new wine against thunder.

Thunder will turn and often change wines. Cellars that are paved, and the walls of stone, are preferable to boarded floors. Before a tempest of thunder, it will be advisable to lay a plate of iron upon the wine-vessels.

To make wine settle well.

Take a pint of wheat, and boil it in a quart of water, till it burst and become soft; then squeeze it through a linen cloth, and put a pint of the liquor into a hogshead of unsettled white wine; stir it well about, and it will become fine.

To make a match for sweetening casks.

Melt some brimstone, and dip into it a piece of coarse linen cloth; of which, when cold, take a piece of about an inch broad and five inches long, and set fire to it, putting it into the bung hole, with one end fastened under the bung, which must be driven in very tight: let it remain a few hours before removing it out.

To make oyster powder.

Get some fresh oyster shells, wash them, and scrape off the yellow part from the outside; lay them on a clear fire till they become red hot; then lay them to cool, and take off the softest part, powder it, and sift it through a fine sieve; after which use it immediately, or keep it in bottles well corked up, and laid in a dry place.

To make a filtering bag.

This bag is made of a yard of either linen or flannel, not too fine or close, and sloping, so as to have the bottom of it run to a point, and the top as broad as the cloth will allow. It must be well sewed up the side, and the upper part of it folded round a wooden hoop, and well fastened to it; then tie the hoop in three or four places with a cord to support it; and when used, put a can or pail under it to receive the liquor, filling the bag with the sediments; after it has ceased to run, wash out the bag in three or four clear waters, then hang it up to dry in an airy place, that it may not get musty. A wine dealer should always have two bags by him, one for red, and the other for white wines.

To bottle wine.

When wine is made fine and pleasant, it may be bottled, taking care afterwards to pack it in a temperate place with saw-dust or leaths. After which it will not be fit to drink for at least two months. Never use new deal saw-dust, as that causes the wine to fret, and often communicates a strong turpentine smell through the corks to the wine.

To detect adulterated wine.

Heat equal parts of oyster shells and sulphur together, and keep them in a white heat for fifteen minutes, and when cold, mix them with an equal quantity of cream of tartar; put this mixture into a strong bottle with common water to boil for one hour, and then decant into ounce phials, and add 20 drops of muriatic acid to each; this liquor precipitates the least quantity of lead, copper, &c. from wines in a very sensible black precipitate.

To detect alum in wine.

Wine merchants add alum to red wine, to communicate to it a rough taste and deeper colour; but this mixture produces on the system the most serious effects. For the discovery of the fraud in question, adopt the following means:—The wine is to be discoloured by means of a concentrated solution of chlorine; the mixture is to be evaporated until reduced to nearly the fourth of its original volume; the liquor is to be filtered; it then possesses the following properties when it contains alum:—

1st, it has a sweetish astringent taste; 2d, it furnishes a white precipitate (sulphate of barytes) with nitrate of barytes, insoluble in water and in nitric acid; 3d, caustic potash gives rise to a yellowish white precipitate of alumine, soluble in an excess of potash; 4th, the sub-carbonate of soda produces a yellowish white precipitate (sub-carbonate of alumine) decomposable by fire into carbonic acid gas, alumine, easily recognizable by its characters.

Another mode.—Add to the wine a sufficient quantity of a strong solution of chlorine water, (oxygenated muriatic acid) until it is changed to a yellow colour: let the precipitate, (composed of the chlorine and the vegeto-animal matter contained in the wine), which immediately forms, become settled; then filter the liquor, and evaporate it to $\frac{1}{4}$ th of its volume; it will now, in consequence of the presence of the alum, have an astringent sweetish taste, and will furnish a white precipitate on the addition of nitrate of barytes, which is insoluble in water and in nitric acid. It will give a yellowish white precipitate with pure potash, that is soluble on the addition of an excess of the potash; and a precipitate of the same colour, with the sub-carbonate of soda.

To detect lead and copper in wine, cider, perry, &c.

Put into a crucible 1 oz. of sulphur, and 1 oz. of pure lime; and keep them in a white heat for nearly half an hour; when cold, add 1 ounce of the super-tartrate of potash, and boil the whole in a matrass with some distilled water for half an hour. Decant the supernatant liquor into small phials, adding about 20 or 30 drops of muriatic acid to each. The phials must be well stopped and preserved for use. Lead, copper and other deleterious metals will be precipitated, of a black colour, by this liquid, if poured, in the quantity of only a few drops, into the suspected wine or cider.

Another mode.—Another test for these pernicious metals in wine and cider, exists ready formed in nature. Pour into a glass of suspected wine, cider, or perry, a few drops of Harrowgate water. If any lead, &c. be present, it will fall down in the state of a black precipitate, being combined with the sulphuretted hydrogen by which these waters are impregnated.

Lead is used by many wine-merchants to give an astringency to port-wine; that, like old port, it may appear rough to the tongue. Sometimes they hang a sheet of lead in the cask; at others they pour in a solution of acetate (sugar) of lead, for the purpose of sweetening, as they term it.

To detect lead, corrosive sublimate, and antimony in wines, &c.

Sulphuric acid decomposes them with precipitate, that is blackish when antimony is present, but white with the two first mentioned: then, let the precipitate be washed with boiling water; if it change not, it is lead; if it acquire a yellow colour, it is mercury.

Another test for lead in wine.

Whatever quantity of lead resides in wine, may be precipitated by mixing with it a fluid, made by exposing powdered oyster-shells and sulphur, equal quantities, to a white heat for a quarter of an hour; and when the compost is cold, add as much cream of tartar thereto. Put the whole in a strong bottle with common water, and let the liquor boil an hour; pour off the solution into ounce phials, each of which will be sufficient for a cask of wine, and add to each 20 drops of muriatic acid. Every portion of lead it may contain, will be found at the bottom, in the form of a black cindery precipitate. Having collected a sufficient quantity of this precipitate, upon an iron plate, expose it to a heat and the lead will run off.

Another --Take a paste of sulphur and iron filings, put it into a phial, and pour or it a small quantity of sulphuric acid. Pass the gas, which will arise, through a bent tube, into a bottle of water: when thus impregnated, it will form a new and improved test for the purpose. When poured into wine which contains litharge, it will render it black and flakey, and occasion a considerable precipitation.

Note by the American Editor.

The culture of the vine, and the art of obtaining its delicious products, are subjects of so much public interest in this country at this particular moment, that no apology is necessary for digressing a moment, to state, that in the "Vine-Dresser's

Manual, and Art of making Wine, Brandy, and Vinegar, by Thiebaut de Berneaud," published by P. Canfield, New York, 1829, every particular relative thereto is to be found. This little volume is wholly practical, and should be procured, and attentively studied by every one who intends planting a vineyard. Indeed, of so much importance does the editor consider the book in question, that, had time been afforded him to procure the original, he should have transferred it wholly to this work. Though no legal obstacles prevented his using the New York translation, others not less imperious forbade him. Any of the booksellers of New York, or Philadelphia, can procure the treatise in question; and again I say to those interested, purchase and study it.

DISTILLATION.

The object of distillation is the preparation of alcohol or pure spirit, which is obtained from brandy, rum, arrack, and whiskey, prepared from wine, sugar, rice, and malt. It also includes compound spirits, or those which, in addition to alcohol, contain some volatile or pungent oil or essence,—as gin, hollands, caraway, and peppermint; the essential oils, as oil of cinnamon, oil of cloves, oil of peppermint, and otto of roses; and the simple distilled waters, which retain the fragrant flavour of the particular herbs with which they have been distilled.

To manage distillation.

Previous to distilling, the processes of brewing and fermentation are necessary. In distilling, there is only one general rule, namely, to let the heat, in all cases, be as gentle as possible. A water-bath, if sufficiently large, is preferable to any other mode, and will perform the operation with all the dispatch requisite for the most extensive business. The spirit, as it first comes over, should be received into a quantity of cold water; as, by this means, the connexion between it and the oily matter will be considerably lessened. For the same reason, after it has been once rectified in the water-bath, it should be again mixed with an equal quantity of water, and distilled a second time. After the spirit has been distilled once or twice in this manner, from water, it may be distilled in a water-bath without any addition; and this last rectification will free it from the greater part of the water which it may contain.

In distilling compound spirits, a small still has been found to answer better than a large one.

Utensils.

In a distillery are required a variety of utensils, such as a still, worm-tub, pump, a water-cask, a strong press, hair-cloths, three or four iron-bound tubs, capable of containing from a hogshead to a pipe, of any liquor; three or four cans, capable of holding from two to six gallons by measure, an iron-bound wooden funnel, having a strong iron nosel, or pipe; a pewter syphon, about six feet and a half long, and four inches in circumference; flannel bags, for refining the thick and feculent matter at the bottom of the casks and other vessels.

Operation of the still.

When the still is charged, let the fire under it be lighted; and whilst it burns up, the joints should be carefully luted.

By laying the hand on the still and capital, as the fire gains strength, the process of the operation will be ascertained; for, whenever the head, or capital, feels hot, it is a proof that the volatile particles have arisen, and are about to enter the worm. When the still head is about to become hot, prepare a *damp*, made of the ashes under the grate, mixed with as much water as will properly wet them. This mixture is to be thrown upon the fire, to moderate its action, at the instant when distillation has commenced. Continue the heat as long as the distilled liquid is spirituous to the taste. When the distilled liquor carries with it any particular flavour, it should be re-distilled with essential oils, in order to convert it into a compound spirit, as gin, peppermint, and other cordials.

When all the spirituous fluid is drawn off, the still should be emptied by a cock in the side. The head, &c. should then be removed, and the several lutes taken clean off. The still may now be charged a second time, and luted. If the spirit, or compound to be made, is of a different nature or flavour from that procured by the last distillation, the still, capital, and worm should be thoroughly cleaned by hot water, sand, and a scrubbing brush, to remove the oily particles which adhere to their internal surfaces. The worm is best cleansed by passing hot water through it repeatedly, until the water flows out quite flavourless.

Great care should be taken that no grease, tallow, soap, or any other unctuous matter, fall into the tubs, pieces, rundlets, or cans.—Above all things, lighted candles, torches, or papers, should not be brought near any vessel containing spirits. The flue or chimney should be kept constantly clean.

To use a portable furnace.

In the laboratories of experimental chemists, portable furnaces are employed. Charcoal is the only fuel that can be used in them, except the occasional use of the finer kinds of stone coal that yield a bright flame, and burn to a white ash without forming clinkers. When the fire is regulated by the admission of only the necessary quantity of air through the charcoal, and the whole heat of the fuel is directed upon the subject exposed to it, the expense is not so great as might be supposed, for no other fuel gives out so much heat. One lb. of charcoal will boil away 13 lbs. of water, whereas the same weight of Newcastle coal will boil away

only 8 or 9 lbs. A pound of coke will only boil away 4 lbs. of water, and a pound of peat seldom more than 5 lbs. or by a skilful mode of using it at the utmost 10 lbs.

To build fixed furnaces.

Windsor bricks are generally used, as they may be cut as easily as chalk, and yet bear a violent heat without alteration; they must be set in clay of the same field. The parts distant from the fire may be of common bricks set in mortar, but this mortar must be carefully removed before the other part is begun, as an accidental admixture of it with the clay would cause the latter to run into glass, and thus spoil the furnace. These furnaces are generally built as thin as possible that they may take up the less room, and to save fuel in heating them as they have seldom fire constantly in them; in this case, they should be surrounded with iron braces, to prevent the alternate contraction and expansion destroying them as soon as they otherwise would.

To make a portable sand-pot.

For a portable one, the ash pit may be an iron cylinder, 17 inches in diameter and 8 deep, closed at bottom. In the front is cut a hole 3 inches high and 4 wide, with sliders to shut close. Three pins are riveted on the inside about an inch below the upper edge; these are to support the fire-place. The bottom of this ash pit is lined with clay, beat up with charcoal dust and formed into a kind of saucer. The fire-place is a small cylinder of nearly the same width, so as to fit easily into the top of the ash pit, and rest on the three pins; its height is 15 inches, and it has a flat border at each end, leaving a circular opening of 10 inches in diameter. Around the lower border are riveted three screws, to which are fixed, by nuts, a grate. In the upper border, towards the circumference, and at equal distances from each other, are made four circular holes an inch over. The inside of the fire-place is lined with clay and charcoal, whose surface is adjusted to a curve, made by drawing on a board an ellipse, having its foci 15 inches asunder, and its semi-ordinates at the foci 5 inches, sawing off the board at each focus, and also down the greatest diameter, so that the internal cavity may represent an ellipsoid of those dimensions, cut off at the foci. A fire-hole about 6 inches wide and 4 inches and a half high, with the lower limit about 3 inches above the grate, is left in the front to be closed with a lined stopper; both the fire hole and stopper having a border to retain the lining. When the lining is dry, four openings are cut sloping through it, corresponding to the openings in the upper border, to serve as vents for the burnt air, and to regulate the fire by sliding pieces of tile more or less over them. In the central opening at the top of the fire-place is hung a cast-iron pot, either hemispherical, or, which is most usual, cylindrical, about 6 inches deep at the edge, with a rounded bottom, so that the axis is about an inch deeper. The common pots have only a reflected border by which they hang; but the best kind have also an upright edge that rises an inch higher, to which a stone-ware head is fitted; and thus the pot serves for many distillations that require a strong fire. It is usual to cut a notch on one side of the top of the fire-place, sloping upwards to the edge of the pot, about 3 inches wide and 2 deep, to admit a low retort to be sunk deeper into the pot, by allowing a passage to its neck.

To make a sand-heat furnace.

A furnace of this kind may be stationary, and built of bricks that will stand the fire: and in this case, the ash pit is built about 12 inches high, and has an ash-door opening into it about 6 inches square; a grate is then laid, and a fire-door 6 inches

by 8 opens immediately into the fire-place, even with the grate. The fire-place is made cylindrical, 2 inches wider than the sand pot, and about 8 inches deeper; the grate being a square whose side is about two-thirds the internal diameter of the sand-pot. This pot hangs by its border in an iron ring placed at the top of the furnace; we have not yet adopted Teichmeyer's method of sloping the pot. As stone coal is generally used in fixing furnaces, instead of the 4 register holes used as vents in the portable furnaces, only one opening, about as wide as the grate, and 3 inches high, either in the back or on one side, is made to vent the burned air into the chimney. This, however, has the inconvenience of heating the pot unequally, the side next the vent becoming much the hottest, in spite of the endeavour to equalize the heat by bringing the fire from under the centre of the pot as forward as possible, by raising the wall opposite to the vent perpendicularly, and enlarging it only on the other three sides; sometimes, with the same view, several small vents are made round the pot, leading into the chimney. A notch for the neck of the retort is generally made on one side. As much heat passes through the vent, it is usual to cause the heated air to pass under a large cast-iron plate, placed on a border of bricks surrounding a platform of the same materials, and leaving a cavity of about 2 inches and a half deep, at the further end of which, another opening leads into the chimney. On this iron plate, sand is laid to form a sand heat, and thus several operations are carried on at the same time. If that in the sand-pot is finished, and it is desired to keep on those in the sand-heat without interruption, the vessel may be drawn out of the sand, some warm sand thrown on that remaining in the pot, and a fresh vessel with materials introduced. But if this new operation should require the heat to be more gradually exhibited, a pot of thin plate iron, filled with cold sand, containing the vessel, may be partly slid into the heated sand-pot, and, being supported by pieces of brick placed under the edge or otherwise, kept there until it be necessary to increase the heat, when it may be slid down lower until at length it is permitted to reach the bottom of the sand-pot.

To make a hot still.

Portable hot stills should have an ash-pit and fire-place exactly similar in dimensions to those used with the sand-pot, or the same furnace may be used with a hot still, if economy and not convenience is the principal object. The copper or the plate cucurbit will, of course, be 10 inches wide, and about 12 deep, and hang 7 inches within the fire-place. The mouth should be wide, that the water-bath to be occasionally hung within it so as to reach within 3 inches of the bottom may be the larger. Between this wide neck and the circumference there should be a short pipe, through which the liquor left after distillation may be drawn off by a crane without unluting the vessels; fresh liquor added; or, in distilling with the water-bath, the steam may escape. This pipe has a ring round it, that the cork with which it is stopped may be firmly tied down, and like the other joinings be luted; for which purpose slips of paper smeared with flour and water, or common paste, are usually esteemed sufficient; but the best material is bladders rotted in water until they smell extremely offensive and adhere to the fingers when touched, and then worked between the hands into rolls, which are to be applied to the joinings. These small stills have usually a Moor's head that fits both the cucurbit and the water-bath, their necks being of equal diameter, and is furnished with a groove round the lower part on the inside to direct the condensed vapour to the nose of the alembick,

and this head is surrounded by a refrigeratory containing cold water, which is not so cumbersome as and less expensive than a worm and tub. But the most advantageous way of cooling the vapours is to use a Moor's head without a surrounding refrigeratory, or only a plain bent tube, which should be at least 18 inches long, that the small globules of the boiling liquor which are thrown up near a foot high, should not pass over, and render the distilled liquor unfit for keeping. To this is to be adapted a pewter pipe, about 8 feet long if spirit of wine is to be distilled; or shorter for watery liquors; and in both cases $\frac{1}{2}$ of an inch in diameter on the inside, inclosed in a tinned plate tube with a funnel. With an adopter of this kind, and the consumption of a pint and a half of water in a minute, or about 9 gallons in an hour, spirit of wine may be distilled at the rate of a gallon by the hour, from one of these portable stills. Another convenience of these straight pipes is, that they may be cleansed in the same manner as a fowling piece.

To make a large still.

If this furnace is fixed, and made of bricks, it may be constructed with a sand heat like that annexed to the sand-pot: but this is seldom practised, although it would be advantageous for digestions and evaporations with a gentle heat, because the fire is generally kept up at an even height. If the cucurbit is not wanted for distilling, it may be used as a boiler to keep water ready heated for use, and to be drawn off when wanted by a syphon or crane. But these fixed stills are usually furnished with a pipe and cock on a level with the bottom, by which they can be emptied, and have almost always a worm and tub to cool the vapours; the head is usually of that kind which is called a swan's neck.

Astier's improved still.

It has been proved that as soon as a common still is in operation, the steam from the capital in the first turn of the worm is at a temperature of 80°, or 100° of Reaumur. Here *water only* condenses, and the alcohol in vapour passes into the *second* turn, where it condenses by the lowered temperature. If the condensed liquid is drawn off from the upper turn, it is mere phlegm, or water; while that from the second turn is alcohol, or spirit. The mode of doing this is very simple, and can be applied to any old still; so that every advantage resulting from the most complicated and expensive stills can be obtained; that is to say, plain brandy, Dutch proof, and even thirty-five and thirty-sixth proof. The alterations are effected as follows. Each turn of the worm is to be furnished with a very slender lateral pipe, ending in a faucet and tap. A crescent shaped valve, placed just before the opening of the pipe into the worm, obliges the condensed liquid to trickle into the pipe, and a slight elbow above and below the pipe prevents any of the steam from running in the same direction. Each of these pipes follows the main worm in all its convolutions, comes out of the condenser at the same opening, and is led thence to its own receiver. The pipe of the first turn has also a second branch with a faucet, which lets out the phlegm, (which is worthless) as fast as it is condensed. A prover indicates the moment when the feints should be separated, as simple brandy or proof spirit is wanted. These feints are either detained in the boiler, or set aside for rectification, in all cases necessary for the last spirit that comes over, without which it is worthless.

Besides producing more spirit, and saving three-fourths out of the feints, the worm prepared as above shortens the term of distillation by one half, and consequently reduces the expense of fuel. In addition to this, and what is of more consequence,

a sour wine may be distilled as well as any other, and without the least taint being perceptible in the brandy. The spirit is, of course, less in quantity, but whatever is obtained is good, and all the acid separates and flows out by the first pipe, which gives an opportunity of profiting by the acetous portion.

To extinguish fire in distilleries.

A woollen blanket or rug, hung over a roller in a water-butt, is the readiest and best extinguisher.

To dulcify spirits.

In dulcifying, or sweetening the spirits, weigh the sugar, and dissolve it in one or more cans of the water, with which the compound is to be made up: bruise the sugar, and stir it well, till all is dissolved. Then empty it into the cask containing the spirits; mixing all together, by drawing off several cans by the cock, and emptying them into the casks by the bung holes. Now rummage all well together, till they are perfectly compounded.

Spirits or compounds that are strong, require no assistance in setting, and becoming clear; but those that are weak must be refined by the addition of some other substance. To every hogshead of Geneva, or other spirituous compound, put six ounces of powdered alum, previously dissolved in three or four gallons of the compound: stir all well together. In the course of twenty-four hours, the whole will be rendered completely clear.

It is a good practice to leave the bung-holes of casks (containing spirits or compounds newly made) open for several days: this improves their flavour; and renders them clear, sooner than they would otherwise be.

Table-salt thrown into the still, in the proportion of 6 ounces to 10 gallons of any liquid to be distilled, will greatly improve the flavour, taste, and strength of the spirit. The viscid matter will be fixed by the salt, whilst the volatile matter ascends in a state of great purity.

The flavour of malt spirits is highly improved by putting 3½ ounces of finely powdered charcoal, and 4½ ounces of ground rice, into a quart of spirits, and letting it stand during 15 days, frequently stirring it; then let the liquor be strained, and it will be found nearly of the same flavour as brandy.

To make charcoal.

This is usually manufactured from coppice wood, cut every 16 years; the faggots are made into a large conical pile, covered up with clods of earth, leaving circular rows of holes from top to bottom. The wood is then kindled, and as it becomes red, the holes are regularly closed to stop the further combustion, and when the whole has been closed up, the pile is left to cool; when the black skeleton of the wood is left, which differs from the raw wood in burning without any smoke, and with little or no flame, yielding at the same time no soot, although some of the finer particles of the ashes are volatilized and adhere to the chimney. The air which passes through the burning charcoal has its oxygenous part converted into carbonic acid gas, without being, when cooled, any ways altered in bulk, although its weight by the gallon is increased.

The air being thus rendered unfit for respiration, kills whatever animals or plants are confined in it: numerous accidents have happened of persons being suffocated by sleeping in close rooms with a charcoal fire.

The charcoal for medical purposes should, like that for gun-powder, be made of soft woods, as alder, heated in iron long necks until no volatile matter is given out. Small quantities may be made by burying wood under sand in a covered crucible, and exposing the whole to fire.

To make spirit of wine.

Spirit of wine, as it is called, was formerly, and

is still, in southern countries, obtained by distilling wine for its yield of brandy, and then slowly abstracting the more volatile part of the brandy, by a small fire and the use of tall vessels. In England, spirit of wine is, in general, obtained from ground meal, either of wheat, rye, or barley, with from one-tenth to one-third of the same, or another grain, malted and ground, and then called malt spirit; or from treacle, and then called molasses spirit; some is also made from apples, or cider wash. The fermentation is carried on quicker and farther than in brewing or making cider, in order that all the sugar in the wash may be converted into spirit and water. The infusion of the malt and meal is made so strong, that its specific gravity is from 1.083 to 1.14, (whereas that for strong ale is generally 1.06 and for small beer, 1.015 to 1.04) and is mixed with a large quantity of yeast, added by successive portions, until, in about ten days, the specific gravity is reduced to 1.002, when it is fit for the still. In general, a third part is drawn off at the first stilling, under the name of low wines, the specific gravity being about 0.975. On re-distilling the low wines, a fiery spirit, of a milky cast, comes over first, and is returned into the still: then follows the clean spirit: when it begins to grow too watery, the remaining spirit that comes over, as long as it will take fire, is kept apart, under the name of feints, and mixed with the next parcel of low wines. Instead of these trials, the head of the still may have the bulb of a thermometer inserted into it, and by observing the temperature of the steam, an accurate judgment may be formed of the strength of the spirit that distills over. It is computed, that 100 gallons of malt or corn wash will produce about 20 of spirit, containing about half its weight of water; molasses wash, 22 gallons; cider wash, 15 gallons. The best French wines yield from 20 to 25 gallons. The spirit thus obtained is for chemical and pharmaceutical purposes mixed with water, to separate the oil it contains, and re-distilled several times in tall vessels, with a very gentle heat, until its specific gravity is reduced to 0.82; though that usually sold is only 0.837, at 60 deg. Fahrenheit. By distilling spirit of wine with purified pearl ashes, salt of tartar, muriate of lime, lime, or common salt, all previously heated to redness, and cooled, its specific gravity may be reduced still lower, even as low as 0.792, at 68 deg. Fahrenheit; but there is reason to think, that it not only parts with water, but also undergoes some change, or acquires some impregnation by these additions, as its taste is altered. This spirit of wine, from which every particle of water is separated, is called by the Arabic name of alcohol.

To make ether.

The old chemists, after mixing spirit of wine with an equal weight of oil of vitriol, digested it for a long time, and then distilled the most volatile part, which was called the sweet oil of vitriol. At present, the mixture, whose temperature is considerably increased, is placed in a heated sand bath and distilled, without being suffered to cool until one half the quantity of the spirit is come over, meanwhile, an inflammable gas also passes over. If the distillation is continued, sulphurous acid passes over, and a light yellow sweet oil of wine; the black residuary sulphuric acid contains charcoal diffused through it, which may be separated by admixture with water and filtration. If fresh alcohol is poured on the residuum, more ether may be obtained by distillation. The unrectified ether, as the first product is called, contains both water and alcohol: dry salt of tartar separates the first, and then pouring off the upper liquid, and adding dry muriate of lime in powder, this salt unites with the alcohol, and the ether swims on the solution.

To imitate foreign spirits.

A great desideratum among distillers, in this country, is to imitate foreign spirits, such as brandy, rum, geneva, &c. to a tolerable degree of perfection; but, notwithstanding the many attempts that are daily made for this purpose, the success, in general, has been indifferent. The general method of distilling brandies in France, differs in nothing from that practised here, with malt-wash or molasses; nor are the French distillers in the least more cleanly in their operations. Still, though brandy is distilled from wine, experience tells us that there is a great difference in the grapes from which the wine is made. Every soil, every climate, every kind of grape, varies with regard to the quantity and quality of the spirit distilled from them. A large quantity of brandy is distilled in France during the time of the vintage: for the poor grapes that prove unfit for wine, are usually first gathered, pressed, their juice fermented, and instantly distilled. It is a general rule with them, not to distil wine that will fetch any price *as wine*; for, in this state, the profits obtained are much greater than when the wine is reduced to brandies.

For a long time, this liquor was distilled only from spoilt wine, and afterwards from the dregs of beer and wine; and when, instead of these, the distillers employed rye, wheat, and barley, it was considered as a wicked and unpardonable misuse of corn.

To condense vapours in distillation.

This is best accomplished by means of a disk attached to the tube of the still which has the figure of a lens, flattened as much as possible and made of copper. It produces a much better and more rapid effect than the worms employed for the purpose.

To make British brandy.

To sixty gallons of clean rectified spirit put 1 pound of sweet spirit of nitre, 1 pound of cassia buds ground, 1 pound of bitter almond meal, (the cassia and almond meal to be mixed together before they are put to the spirits), 2 ounces of sliced orris root, and about 30 or 40 prune stones powdered; agitate the whole well together, two or three times a day, for three days or more: let them settle, then pour in 1 gallon of the best wine vinegar; and add to every 4 gallons 1 gallon of foreign brandy.

To imitate Cogniac brandy.

English spirits, with proper management, are convertible into brandy, hardly distinguishable from foreign, provided the operation is neatly performed. The best, and indeed the only method of imitating the French brandies to perfection, is by an *essential oil of wine*, this being the very ingredient which gives the French brandies their flavour. It must however be remembered, that, in order to use even this ingredient to advantage, a pure *tasteless spirit must first be produced*.

To prepare the oil of wine, dissolve some cakes of dry wine-lees in six or eight times their weight of water, distil the liquor by a slow fire, and separate the oil by a separatory glass, reserving for the next uses that which comes over the first, the succeeding oil being coarser and more resinous. This oil of wine should be dissolved in alcohol, otherwise it will soon grow rancid.

To imitate Cogniac brandy, it will be necessary to distil the essential oil from Cogniac lees, and the same for any other kind of brandy. The proof, it may be easily accomplished, by using a spirit *rectified above proof*, which, intimately combined with the essential oil, may be reduced to a proper standard by distilled water. The softness may, in a great measure, be obtained by distilling and rectifying the spirit over a gentle fire; and, what is

wanting, when the spirit is first made, will be supplied by time. Treacle or burnt sugar gives the spirit a fine colour, nearly resembling that of French brandy; but as its colour is deep, a large quantity must be used: and the bubble proof is greatly heightened by the tenacity imparted to the liquor by the treacle, while the spirit acquires from the mixture a luscious taste. A much smaller quantity of burnt sugar than of treacle will however be sufficient for colouring the same quantity of spirits, and it acquires an agreeable bitterness. The burnt sugar is prepared by dissolving a proper quantity of sugar in a little water, and scorching it over the fire till it acquires a black colour.

To procure the oil of wine.

This oil should be distilled from the thick lees of French wines, because of the flavour, and when procured must be kept ready for use. It must be mixed with the purest spirit of wine, such as alcohol; by which means it may be preserved a long time. The Lottle should be shaken before the oil is used.

When the flavour of the brandy is well imitated by a proper portion of the essential oil, and the whole reduced into one nature, yet other difficulties still exist; which are, the colour, the softness, and the proof. The proof may be effected by using a spirit above proof, which after being mixed with the oil may be let down to any strength with water. The softness will be attained by getting a spirit that has been distilled by a slow fire; and the colour may be regulated by the use of brandy colouring.

To make brandy from treacle.

Spirit distilled from common treacle dissolved in water, should be fermented in the same manner as the wash for common malt spirit. If fresh wine-lees abounding in tartar, are well fermented with molasses, the spirit will acquire a greater vinosity and briskness, and approach the nature of foreign brandy. If the molasses spirit, brought to the common proof strength, is found not to have sufficient vinosity, it will be proper to add some sweet spirits of nitre; and if the spirit has been properly distilled by a gentle heat, it may, by this addition only, be made to pass with ordinary judges as French brandy. Great quantities of this spirit are used in adulterating foreign brandy, rum, and arrack. Much of it is also used alone, in making cherry brandy and other cordials by infusion; in all which many prefer it to foreign brandies. Molasses, like all other spirits, is entirely colourless when first extracted; but distillers give it, as nearly as possible, the colour of foreign spirits.

To make brandy from potatoes.

Potatoes by distillation afford brandy of the best quality, not to be distinguished from that obtained from wine. One thousand lbs. pressed, fermented, and distilled daily, affords from 60 to 70 quarts of good brandy. The residue of the potatoe, after the spirit is extracted, is used as food for cattle.

To improve British brandy.

Take thirty gallons of fine English brandy, three ounces of tincture Japonica, and nine ounces of spirit of nitre dulcis. Incorporate these with some of the spirit, and then put it into the rest of the liquor, and stir it well about. This will make thirty gallons of brandy, and if it be a good clean spirit, it will much resemble French brandy.

To prepare tincture Japonica.

Take of the best English saffron, and dissolve one ounce; mace bruised, one ounce; infuse them into a pint of brandy till the whole tincture of the saffron is extracted, which will be in seven or eight days; then strain it through a linen cloth, and to the strained tincture add two ounces of tartar Ja-

ponica powdered fine; let it infuse till the tincture is wholly impregnated.

To make Jamaica rum.

This is obtained from the refuse of the raw sugar manufactories, by taking equal quantities of the skimmings of the sugar pans, of lees or returns as they are commonly called, and of water; and to 100 gallons of this wash are added ten gallons of molasses. This affords from 10 to 17 gallons of proof rum, and twice as much low wines; it is sometimes rectified to a strength approaching to spirit of wine, and is then called double distilled rum.

To imitate Jamaica rum.

To imitate Jamaica rum, it is necessary to procure some of the tops, or other parts of the sugar canes, and to put them in a still, in the proportion of a pound weight to two gallons of pure flavourless spirit, and one gallon of pure water. The distillation may be carried on by a brisk heat, provided there is a quantity of common salt, (in the proportion of an ounce to each gallon of liquid in the still), to prevent the mucilaginous matter from arising with the spirit. The product when rectified and coloured by burnt sugar, will possess every character of excellent rum.

To obtain rum from molasses.

Mix two or three gallons of water with one gallon of molasses, and to every 200 gallons of this mixture add a gallon of yeast. Once or twice a day the head as it rises is stirred in, and in three or four days, 2 gallons more of water is added to each gallon of molasses originally used, and the same quantity of yeast as at first. Four, five, or six days after this, a portion of yeast is added as before, and about an ounce of jalap root powdered, (or in winter one ounce and a half), on which the fermentation proceeds with great violence, and in three or four days, the wash is fit for the still: one hundred gallons of this wash is computed to yield twenty-two gallons of spirit from one to ten over proof.

To prepare gin as in Holland.

The grist is composed of ten quarters of malt, ground considerably finer than malt distillers' barley grist, and three quarters of rye-meal; or, more frequently, of ten quarters of rye and three quarters of malt-meal. The ten quarters are first mashed, with the least quantity of cold water it is possible to blend it with, and when uniformly incorporated, as much boiling water is added as forms it into a thin batter: it is then put into one, two, or more casks, or gyle tuns, with a much less quantity of yeast than is usually employed by our distillers. Generally, on the third day, the Dutch distillers add the malt or rye-meal, prepared in a similar manner, but not before it comes to the temperature of the fermenting wash; at the same time adding as much yeast as at first.

The principal secret is the management of the mashing part of the business, in first thoroughly mixing the malt with the cold water, and in subsequently adding the due proportion of boiling water, that it may still remain sufficiently diluted after the addition of the fine meal; also in well rousing all together in the back, that the wash may be dilute enough for distilling, without endangering its burning to the bottom.

Rectification into Hollands gin.

To every 20 gallons of spirit of the second extraction, about the strength of proof, take of juniper berries, 3 lbs. oil of juniper, 2 oz. and distil with a slow fire, until the feints begin to rise, then change the receiving can; this produces the best Rotterdam gin.

An inferior kind is made with a still less pro-

portion of berries, sweet fennel seed, and Strasburg turpentine, without a drop of oil of juniper; and a better sort; but inferior to the Rotterdam, is made at Weesoppe. The distiller's wash at Scheedam and Rotterdam, is lighter than at Weesoppe. Strasburg turpentine is of a yellowish-brown colour, a very fragrant agreeable smell, yet the least acrid of the turpentine. The juniper berries are so cheap in Holland, that they must have other reasons than mere cheapness for being so much more sparing of their consumption than our distillers.

To make malt spirit.

Mix 60 quarters of barley grist, ground low, and 20 quarters of coarse ground pale malt, with 250 barrels of water, at about 170 degrees Fahrenheit. Take out 30 barrels of the wort, and add to this 10 store of fresh porter yeast, and when the remaining wort is cooled down to 55 degrees, add 10 quarters more malt, previously mixed with 30 barrels of warm water; stir the whole well together, and put it to ferment along with the reserved yeast-ed wort: this wash will be found to weigh, by the saccharometer, from 28 to 32 lbs. per barrel, more than water. In the course of 12 or 14 days, the yeast head will fall quite flat, and the wash will have a vinous smell and taste, and not weigh more than from 2 to 4 lbs. per barrel more than water. Some now put 20 lbs. of common salt, and 30 lbs. of flour, and in 3 or 4 days put it into the still, previously stirring it well together. Every 6 gallons of this wash will produce one gallon of spirit, at from 1 to 10 over proof; or 18 gallons of spirit from each quarter of grain.

English geneva.

The best English geneva is made as follows: Take of juniper-berries, 3 lbs. proof spirit, 10 gallons, water, 4 do. Draw off by a gentle fire, till the feints begin to rise, and make up the goods to the required strength with clear water.

To distil spirits from carrots.

Take one ton and eight stone of carrots, which, after being exposed a few days to dry, will weigh about 160 stone. The whole being cut, put one-third of the quantity into a copper, with twenty-four gallons of water, and after covering them up close, reduce the whole into a pulp. The other two-thirds are to be treated in the same manner, and as the pulp is taken from the copper, it is carried to the press, where the juice is extracted with great facility. The liquor obtained will amount to 200 gallons, and will be of a rich sweet taste, resembling wort. It is then put into the copper with one pound of hops, and suffered to boil about five hours, when it is put into the cooler, to remain till the heat comes down to 66 degrees. From the cooler it is discharged into the vat, where six quarts of yeast are put to it, in the usual manner. Let it work forty-eight hours, or till 58 deg., when the yeast begins to fall. Then heat twelve gallons of unfermented juice, and put it to the liquor, and the heat will be raised to 66 deg. Work afresh for twenty-four hours longer, the liquor gradually lowering, as before, from 66 to 58°. Tun the whole into half-hogsheads, to work from the bung. After standing three days in the casks, fifty gallons may be drawn off, which is rectified the next day without any additional substance. Twelve gallons of spirit will be obtained.

To make arrack.

Arrack is no other than a spirit produced by distillation from a vegetable juice called toddy, which flows out of the cocoa-nut tree. The operator provides himself with a parcel of earthen pots, climbs up the trunk of a cocoa-tree; and when he comes to the boughs, he cuts off one of the small knots or buttons, and applies the mouth of a bottle to the wound, fastening it to the bough with a bandage;

in the same manner he cuts off others, and proceeds till the whole number is employed: this done, he leaves them until the next morning, when he takes off the bottles, which are mostly filled, and empties the juice into the proper receptacle. When a sufficient quantity is produced, the whole, put together, is left to ferment. When the fermentation is over, and the liquor is a little tart, it is put into the still, and fire being made, the still is suffered to work as long as that which comes off has any considerable taste of spirit. The liquor thus procured is the low wine of arrack; and is distilled again to separate some of its watery parts, and rectify it to that very weak kind of proof-spirit in which state we find it.

Tungusian arrack is a spirituous liquor made by the Tartars of Tungusia, of mare's milk, left to sour, and afterwards distilled twice or thrice between two earthen pots closely stopped, whence the liquor runs through a small wooden pipe.

To fine spirits.

Mix a small quantity of wheat flour in water as if for making paste, and pour the same into the vessel. The whole is then to be well roused, and in a short time the contents will become bright.

To extract alcohol from potatoes.

Take 100 lbs. of potatoes well washed, dress them by steam, and let them be bruised to powder with a roller, &c. In the mean time take 4 lbs. of ground malt, steep it in lukewarm water, and then pour into the fermenting back, and pour on it twelve quarts of boiling water; this water is stirred about, and the bruised potatoes thrown in, and well stirred about with wooden rakes, till every part of the potatoes is well saturated with the liquor.

Immediately, six or eight ounces of yeast is to be mixed with twenty-eight gallons of water of a proper warmth to make the whole mass of the temperature of from 59 to 66 degrees; there is to be added half a pint to a pint of good brandy.

The fermenting back must be placed in a room, to be kept by means of a stove at a temperature from 66 to 72 degrees. The mixture must be left to remain at rest.

The back must be large enough to suffer the mass to rise seven or eight inches without running over. If, notwithstanding this precaution, it does so, a little must be taken out, and returned when it falls a little; the back is then covered again, and the fermentation is suffered to finish without touching it—which takes place generally in five or six days. This is known by its being perceived that the liquor is quite clear, and the potatoes fallen to the bottom of the back. The fluid is decanted, and the potatoes pressed dry.

The distillation is by vapour, with a wooden or copper still on the plan of Count Rumford. The product of the first distillation is low wines.

When the fermentation has been favourable, from every 100 lbs. of potatoes, six quarts and upwards of good brandy, of 20 degrees of the areometer, are obtained; which, put into new casks, and afterwards browned with burnt sugar, like the French brandies, is not to be distinguished from them.

One thousand pounds of potatoes at twice, gives sixty to seventy quarts of good brandy. The residue of the distillation is used as food for stock.

To extract potash from potatoe tops.

It is necessary to cut off the potatoe tops the moment that the flowers begin to fall, as that is the period of their greatest vigour; they must be cut off at four or five inches from the ground, with a very sharp knife. Fresh sprouts spring, which will not only answer all the purposes of conducting the roots to maturity, but tend to an increase of their volume, as they, (the sprouts) demand less

nourishment than the old top. The tops may be suffered to remain on the ground where cut; in 8 or 10 days they are sufficiently dry without turning, and may be carted, either home or to a corner of the field, where a hole is to be dug in the earth, about 5 feet square and 2 feet deep, (the combustion would be too rapid, and the ashes cool too quick, and thereby diminish the quantity of alkali were they burnt in the open air). The ashes must be kept red-hot as long as possible: when the fire is strong, tops that are only imperfectly dried may be thrown in, and even green ones will then burn well enough.

The ashes extracted from the hole must be put in a vessel, and boiling water be poured upon it, as then the water must be evaporated: for these two operations potato tops may be used alone as firing in the furnace, and the ashes collected. There remains, after the evaporation, a dry saline reddish substance, known in commerce under the name of *salin*; the more the ashes are boiled, the greyer and more valuable the *salin* becomes.

The *salin* must then be calcined in a very hot oven, until the whole mass presents an uniform reddish brown. In cooling it remains dry, and in fragments—blueish within, and white on the surface; in which state it takes the name of potass.

The ashes, exhausted of their alkaline principle, afford excellent manure for land intended to be planted with potatoes.

To make brandy from beet root.

For the preparation of brandy, the water used in the first boiling of the roots, is boiled again, and poured out on the residuum from the first expression of the pounded roots; this must stand for a day or two, after which it is expressed, and the remaining dry pulp serves as a good food for cattle. The juice obtained in this way is mixed with the waste parts of the syrup and the mucilage which remains after the expression of the saccharine crystals, and all boiled together till half of it is evaporated. The liquor is then poured into a coop exposed to a temperature of 45 deg. Fahrheit, and cooled to 65 deg. Having added a proportionate quantity of yeast, it is left to ferment, and in 3 or 4 days after the distillation may be undertaken.

To obtain sugar from beet root.

The beet roots best calculated for the extraction of sugar, are those which have a soft flesh, whitish towards the edges and not growing above ground. After being cleaned, they are boiled, cut into pieces and pounded in a wooden trough with wooden stampers, and afterwards pressed. The juice thus obtained is immediately put into a polished copper kettle and simmered, during which time the scum must continually be taken off. To one hundred quarts of this juice add two ounces or less of slackened lime, diluted so as to have the appearance of milk, and continue the boiling till the juice is thickened to the half of it. Having strained it through a woollen cloth, thicken it to the consistency of a syrup, which afterwards is put into glass, stone, or wooden vessels. These being placed near a moderate fire, saccharine crystals appear, which being freed by expression from the mucilaginous juice, a very good raw sugar is obtained.

To make proof spirit.

The London College mentions no proportions, but requires the specific gravity of .930; the Dublin advises the mixture of four measures of spirit with three of water, and the Edinburgh College orders equal measures of their alcohol and water, the specific gravity of which mixture they quote as .935. The chemists in London are in the habit of making their proof spirit, by taking half spirit of wine and half water, whenever it is required, as they seldom or never keep it in that state.

To make tincture of salt of tartar.

Melt 6 oz. of salt of tartar in a crucible; powder it while hot, and immediately pour upon the powder a quart of spirit of wine, and digest it for several days.

Tincture of antimony.

Take of crude antimony, 1 oz.; salt of tartar, and saltpetre, each 2 oz. Mix and throw them into a red hot crucible; when melted, pour them out into an iron mortar, powder the mass, while hot, and before it grows cold put it into a bottle with a sufficient quantity of spirit of wine.

This and the preceding are to be considered as alcohol made without distillation, but they receive an alkaline taint, which renders them impure.

All these spirits are stimulants, but more employed as luxuries than medicines.

LIQUEURS.

To make ratafia d'angelique.

Take of angelica seeds, 1 drachm; stalks of angelica, bitter almonds, blanched, each 4 oz.; proof spirit, 12 pints; white sugar, 2 lbs. Digest, strain, and filter.

Anisette de Bourdeaux.

Take of sugar, 9 oz.; oil of aniseed, 6 drops. Rub them together, and add by degrees, spirit of wine, 2 pints; water, 4 pints. Filter.

To make real creme des barbares.

Take 2 dozen middling sized lemons; 6 large citrons; loaf sugar, 28 lbs.; fresh balm leaves, $\frac{1}{2}$ lb.; spirit of wine, 2 $\frac{1}{2}$ gallons; water 3 $\frac{1}{2}$ ditto. This will produce about 7 gallons, full measure. Cut the lemons and citrons in thin slices, and put them into a cask; pour upon them the spirit of wine, bung down close, and let it stand ten days or a fortnight, then break the sugar, and boil it for half an hour in the three gallons and a half of water, skimming it frequently; then chop the balm-leaves, put them into a large pan, and pour upon them the boiling liquor, and let it stand till quite cold; then strain it through a lawn sieve, and put it to the spirits, &c. in the cask; bung down close, and in a fortnight draw it off; strain it through a jelly bag, and let it remain to fine; then bottle it.

Eau de barbares.

Take of fresh orange peel, 1 oz.; fresh lemon-peel, 4 oz.; cloves, $\frac{1}{2}$ drachm; coriander, 1 do.; proof spirit, 4 pints. Distil in a bath heat and add white sugar in powder.

To make ratafia de cafe.

Take of roasted coffee, ground, 1 lb.; proof spirit, 1 gallon; sugar, 20 oz. Digest for a week.

Ratafia de cassia.

Take of ripe black currants, 6 lbs.; cloves, $\frac{1}{2}$ drachm; cinnamon, 1 ditto; proof spirit, 18 pints; sugar, 3 $\frac{1}{2}$ lbs. Digest for a fortnight.

Ratafia des cerises.

Take of morello cherries, with their kernels, bruised, 8 lbs; proof spirit, 8 pints. Digest for a month, strain with expression, and then add 1 $\frac{1}{2}$ lbs. of sugar.

Ratafia de chocolat.

Take of Caracca cocoa nuts, roasted, 1 lb.; West India ditto, roasted $\frac{1}{2}$ lb.; proof spirit, 1 gallon. Digest for a fortnight, strain, and then add sugar, 1 $\frac{1}{2}$ lbs.; tincture of vanilla, 30 drops.

Eau divine.

Take of spirit of wine, 1 gallon; essence of lemons, and essence of bergamot, each 1 drachm; Distil in a bath heat: add sugar 4 lbs. dissolved in 2 gallons of pure water: and, lastly, orange flower water, 5 oz.

Elephant's milk.

Take of benjamin, 2 oz.; spirit of wine, 1 pint

boiling water, $2\frac{1}{2}$ pints. When cold, strain; and add sugar, $1\frac{1}{2}$ lbs.

Ratafia de grenoble.

Take of small wild black cherries, with their kernels, bruised, 12 lbs.; proof spirit, 6 gallons. Digest for a month, strain, and then add 12 lbs. of sugar. A little citron peel may also be added at pleasure.

Marasquin de groseilles.

Take of gooseberries, quite ripe, 102 lbs. black cherry leaves, 12 lbs. Bruise and ferment; distil and rectify the spirit. To each pint of this spirit add as much distilled water, and sugar, 1 lb.

Huile de Venus.

Take of flowers of the wild carrot, picked, 6 oz. —spirit of wine, 10 pints. Distil in a bath heat. To the spirit add as much syrup of capillaire; it may be coloured with cochineal.

Liquocilla.

Take the thin peel of six oranges and 6 lemons, steep them in a gallon of brandy or rum, close stopped, for two or three days; then take 6 quarts of water, and 3 lbs. of loaf sugar clarified with the whites of three eggs. Let it boil a quarter of an hour, then strain it through a fine sieve, and let it stand till cold; strain the brandy from the peels, and add the juice of 5 oranges and 7 lemons to each gallon. Keep it close stopped up six weeks, then bottle it.

Fresh marasquin, a new liqueur.

Advantage has not hitherto been taken of the fruit of the St Lucian tree, (*prunus mahaleb*, Lin.) This small black fruit is of a very disagreeable taste, but it may produce an excellent liqueur. *M. Cadet de Vaux*, recognizing in this little cherry an aromatic savour, thought it would serve to make a kind of kirschwasser. In effect, it ferments and furnishes by distillation a Prussic alcohol; but by putting it first to infuse in brandy for some time, there is obtained, by distillation in a bath heat, a spirit of a very agreeable aromatic, and which, properly sweetened, forms a liqueur comparable to the best marasquin of Italy. It is necessary to bruise the fruit and the nuts before infusing them in brandy. The spirit must also be brought back to 21 degrees before sweetening it. Then add nearly 12 oz. of sugar to every quart of liqueur.—*Journal de Pharmacie*, 1821.

Ratafia de brou de noix.

Take of young walnuts, whose shells are not yet hardened, in number, 60,—brandy, 4 pints,—sugar, 12 oz.—mace, cinnamon, and cloves, each 15 gr. Digest for 2 or 3 months, press out the liquor, filter, and keep it for 2 or 3 years.

Ratafia de noyeau.

Take of peach or apricot kernels, with their shells bruised, in number, 120, proof spirit, 4 pints, sugar, 10 oz. Some reduce the spirit of wine to proof with the juice of apricots or peaches, to make this liqueur.

Creme de noyeau de Martinique.

Take 20 lbs. of loaf sugar,—3 gallons of spirit of wine,—3 pints of orange flower water,— $1\frac{1}{2}$ lb. of bitter almonds—2 drachms of essence of lemon, and $4\frac{1}{2}$ gallons of water. The produce will exceed 8 gallons.

Put 2 lbs. of the loaf sugar into a jug or can, pour upon it the essence of lemon, and 1 quart of the spirit of wine; stir it till the sugar is dissolved, and the essence completely incorporated. Bruise the almonds, and put them into a 4 gallon stone bottle or cask, add the remainder of the spirit of wine, and the mixture from the jug or can; let it stand a week or ten days, shaking it frequently. Then add the remainder of the sugar, and boil it in the $4\frac{1}{2}$ gallons of water, for three quarters of an hour, taking off the scum as it rises. When cold,

put it in a cask; add the spirit, almonds, &c. from the stone bottle; and lastly, the orange flower water. Bung it down close, and let it stand three weeks or a month; then strain it through a jelly bag, and when fine bottle it off. When the pink is wanted, add cochineal, in powder, at the rate of half a drachm, or two scruples, to a quart.

Ratafia d'ecorces d'oranges.

Take of fresh peel of Seville oranges, 4 oz.—proof spirit, 1 gallon,—sugar, 1 lb. Digest for 6 hours.

Ratafia de fleurs d'oranges.

Take of fresh flowers of orange-tree, 2 lbs.—proof spirit, 1 gallon,—sugar, $1\frac{1}{2}$ lbs. Digest for 6 hours.

Creme d'orange of superior flavour.

Take 3 dozen middling sized oranges, orange flower water, 2 quarts, loaf sugar, 18 lbs. spirit of wine, 2 gallons, tincture of saffron, $1\frac{1}{2}$ oz. water, $4\frac{1}{2}$ gallons. This will produce $7\frac{1}{2}$ gallons.

Cut the oranges in slices, put them into a cask, add the spirit and orange flower water, let it stand a fortnight, then boil the sugar in the water for half an hour, pour it out, and let it stand till cold, then add it to the mixture in the cask, and put in the tincture of saffron. Let it remain a fortnight longer; then strain, and proceed as directed in the receipt for *cremes de Barbades*, and a very fine cordial will be produced.

Fine brandy shrub.

Take 8 oz. of citric acid,—1 gallon of porter,—3 gallons of raisin wine,—2 quarts of orange flower water,—7 gallons of good brandy,—5 ditto of water. This will produce 16 gallons. First, dissolve the citric acid in the water, then add to it the brandy; next, mix the raisin wine, porter, and orange flower water together; and lastly, mix the whole: and in a week or ten days, it will be ready for drinking, and of a very mellow flavour.

Rum shrub.

Leave out the brandy and porter, and add 1 gallon more raisin wine, 6 lbs. of honey, and 10 gallons of good flavoured rum.

Currant shrub.

Take white currants, when quite ripe, pick them off the stalks, and bruise them; strain out the juice through a cloth, and to two quarts of the juice put 2 lbs. of loaf sugar; when it is dissolved add to it a gallon of rum, then strain it through a flannel bag that will keep in the jelly, and it will run off clear; then bottle it for use.

Usquebaugh.

Usquebaugh is a strong compound liquor, chiefly taken by way of dram; it is made in the highest perfection at Drogheda in Ireland. The following are the ingredients, and the proportions in which they are to be used.

Take of best brandy, 1 gallon,—raisins, stoned, 1 lb.—cinnamon, cloves, nutmeg, and cardamom, each 1 oz. crushed in a mortar,—saffron, half an ounce,—rind of 1 Seville orange, and brown sugar candy, 1 lb. Shake these well every day, for at least 14 days, and it will, at the expiration of that time, be ready to be fined for use.

Another method.—Take of nutmegs, cloves, and cinnamon, each 2 ounces; of the seeds of anise, caraway, and coriander, each 4 ounces; liquorice root, sliced, half a pound; bruise the seeds and spices, and put them together with the liquorice, into the still, with 11 gallons of proof spirit, and 2 gallons of water; distil with a pretty brisk fire. As soon as the still begins to work, fasten to the nozel of the worm 2 ounces of English saffron, tied up in a cloth, that the liquor may run through it, and extract all its tincture. When the operation is finished, sweeten with fine sugar.—This liqueur may be much improved by the following additions; Digest

6 pounds of stoned raisins, 3 pounds of dates, and 8 pounds of sliced liquorice root, in 2 gallons of water, for 12 hours. When the liquor is strained off, and has deposited all sediment, decant it gently into the vessel containing the usquebaugh.

Ratafa a la violette.

Take of Florentine orris root, 2 dr.—archel, 1 oz.—spirit of wine, 4 pints. Digest, strain, and add sugar, 4 lbs.—Liqueurs are also made by adding Hungary-water, honey-water, eau de Cologne, and several other spirits, to an equal quantity of simple syrup, or common capillaire.

COMPOUND SPIRITS, OR CORDIALS.

General Rules.

The perfection of this grand branch of distillery depends upon the observation of the following general rules, which are easy to be observed and practised:—1. The artist must always be careful to use a well cleansed spirit, or one freed from its own essential oil. For as a compound cordial is nothing more than a spirit impregnated with the essential oil of the ingredients, it is necessary that the spirit should have deposited its own. 2. Let the time of previous digestion be proportioned to the tenacity of the ingredients, or the ponderosity of their oil. 3. Let the strength of the fire be proportioned to the ponderosity of the oil intended to be raised with the spirit. 4. Let a due proportion of the finest parts of the essential oil be united with the spirit; the grosser and less fragrant parts of the oil not giving the spirit so agreeable a flavour, and at the same time rendering it thick and unsightly. This may in a great measure be effected by leaving out the feints, and making up to proof with fine soft water in their stead.

A careful observation of these four rules will render this extensive part of distillation far more perfect than it is at present. Nor will there be any occasion for the use of burnt alum, white of eggs, isinglass, &c. to fine down the cordial waters, for they will presently be fine, sweet, and pleasant.

To make aniseed cordial.

Take of aniseed, bruised, 2 lbs.—proof spirit, 12½ gallons,—water, 1 gallon. Draw off 10 gallons with a moderate fire. This water should never be reduced below proof: because the large quantity of oil with which it is impregnated, will render the goods milky and foul, when brought down below proof. But if there is a necessity for doing this, their transparency may be restored by filtration.

Cinnamon cordial.

Take 2 pennyweights of oil of cassia lignea, dissolved with sugar and spirit of wine; 1½ gallons, at 1 in 6,—cardamom seeds, husked, 1 ounce,—orange and lemon peel dried, of each, 1 oz. Fine with ½ a pint of alum water; sweeten with loaf sugar, not exceeding 2 lbs. and make up 2 gallons measure with the water in which the sugar is dissolved. Colour with burnt sugar.

Strong cinnamon cordial.

Take 8 pounds of fine cinnamon, bruised,—17 gallons of clear rectified spirit, and 2 gallons of water. Put them into the still, and digest them twenty-four hours with a gentle heat; after which, draw off sixteen gallons by a pretty strong heat.

Caraway cordial.

For 20 gallons. Take 1½ ounces of oil of caraway, 20 drops of cassia-lignea oil, 5 drops of essence of orange-peel, 5 drops of the essence of lemon, 13 gallons of spirits, one in five, and 8 lbs. of loaf sugar. Make it up and fine it down.

Cedrat cordial.

The cedrat is a species of citron, and very high-

ly esteemed in Italy, where it grows naturally. The fruit is difficult to be procured in this country; but, as the essential oil is often imported from Italy, it may be made with it as follows: Take of the finest loaf-sugar, powdered, ½ lb. Put it into a glass mortar, with 120 drops of the essence of cedrat; rub them together with a glass pestle, and put them into a glass alembic, with a gallon of fine proof spirit, and a quart of water. Place the alembic in a bath heat, and draw off one gallon, or till the feints begin to rise; then dulcify with fine sugar. This is considered the finest cordial yet known; it will therefore be necessary to be particularly careful that the spirit is perfectly clean, and, as much as possible, free from any flavour of its own.

Citron cordial.

Take of dry yellow rinds of citrons, 3 lbs. orange-peel, 2 lbs. nutmegs, bruised, ½ lb. proof spirit, 10½ gallons, water, 1 gallon. Digest with a gentle heat; then draw off 10 gallons in a bath heat; and dulcify with fine sugar.

Clove cordial.

Take of cloves, bruised, 4 lbs. pimento, or allspice, ½ lb. proof spirit, 16 gallons. Digest the mixture 12 hours in a gentle heat, and then draw off 15 gallons with a pretty brisk fire. The water may be coloured red, either by a strong tincture of cochineal, alkanet, or corn poppy-flowers. It may be dulcified at pleasure with double refined sugar.

Coriander cordial.

For 3 gallons. Take 7 quarts of spirits, 2 lbs. of coriander seed, 1 oz. of caraway seed, 6 drops of the oil of orange, and 2 lbs. of sugar. Fill up with water. The coriander seed must be bruised and steeped in the spirits for ten or twelve days, and well stirred two or three times a day. Fine it the same as gin.

Eau de bigarada.

Take the outer or yellow part of the peels of 14 bigarades (a kind of orange), ½ oz. of nutmegs, ½ oz. of mace, 1 gallon of fine proof spirit, and 2 quarts of water. Digest all these together two days in a close vessel; after which, draw off a gallon with a gentle fire, and dulcify with fine sugar.

Gold cordial.

Take of the roots of angelica, sliced, 4 lbs. raisins, stoned, 2 lbs. coriander seeds, ½ lb. caraway seeds and cinnamon, each ½ lb. cloves, 2 oz. figs and liquorice root, sliced, each, 1 lb. proof spirit, 11 gallons, water 2 gallons. Digest two days; and draw off by a gentle heat, till the feints begin to rise; hanging in a piece of linen, fastened to the mouth of the worm, an ounce of English saffron. Then dissolve 8 lbs. of sugar in three quarts of rose-water, and add to it the distilled liquor.

The above cordial derives its name from a quantity of leaf gold being formerly added to it; but this is now generally disused.

Lovage cordial.

For 20 gallons. Take of the fresh roots of lovage, valerian, celery, and sweet fennel, each 4 oz. essential oil of caraway and savin, each 1 ounce, spirit of wine, 1 pint, proof spirit, 12 gallons, loaf-sugar, 12 lbs. Steep the roots and seeds in the spirits for 14 days; then dissolve the oils in the spirit of wine, and add them to the undulcified cordial drawn off from the other ingredients; dissolve the sugar in the water for making up, and fine, if necessary, with alum.

Lemon cordial.

Take of dried lemon-peel, 4 lbs. proof spirit, 10½ gallons, water, 1 gallon. Draw off ten gallons by a gentle fire, and dulcify with fine sugar.

Nectar.

For 20 gallons. Take 15 gallons of red ratafia,

$\frac{1}{2}$ oz. of cassia-oil, and an equal quantity of the oil of caraway seeds. Dissolve in half a pint of spirit of wine, and make up with orange wine, so as to fill up the cask. Sweeten, if wanted, by adding a small lump of sugar in the glass.

Noyeau.

Take $1\frac{1}{2}$ gallons of French brandy, 1 in 5, 6 oz. of the best French prunes, 2 oz. of celery, 3 oz. of the kernels of apricots, nectarines, and peaches, and 1 oz. of bitter almonds, all gently bruised, essence of orange-peel, and essence of lemon-peel, of each 2 penny-weights, $\frac{1}{2}$ a pound of loaf-sugar. Let the whole stand ten days or a fortnight; then draw off, and add to the clear noyau as much rose water as will make it up to two gallons.

Orange cordial.

Take of the yellow part of fresh orange-peel, 5 lbs. proof spirit, $10\frac{1}{2}$ gallons, water, 2 gallons. Draw off ten gallons with a gentle fire.

Peppermint cordial.

For twenty gallons. Take 13 gallons of rectified spirits, one in five under hydrometer proof, 12 lbs. of loaf sugar, 1 pint of spirit of wine, that will fire gunpowder, 15 pennyweights troy of oil of peppermint, water, as much as will fill up the cask, which should be set up on end, after the whole has been well roused, and a sock for drawing off placed in it.

Ratafia.

This is a liquor prepared from different kinds of fruits, and is of different colours according to the fruits made use of. These fruits should be gathered when in their greatest perfection, and the largest and most beautiful of them chosen for the purpose. The following is the method of making *red ratafia*, fine and soft: Take of the black-heart cherries, 24 lbs. black cherries, 4 lbs. raspberries and strawberries, each, 3 lbs. Pick the fruit from their stalks, and bruise them, in which state let them continue 12 hours; then press out the juice; and to every pint of it, add $\frac{1}{4}$ lb. of sugar. When the sugar is dissolved, run the whole through the filtering bag and add to it three quarts of proof spirit. Then take of cinnamon, 4 oz. mace, 1 oz. and cloves, 2 drachms. Bruise these spices, put them into an alembic with a gallon of proof spirit and two quarts of water, and draw off a gallon with a brisk fire. Add as much of this spicy spirit to the ratafia as will render it agreeable: about one-fourth is the usual proportion.

Dry or sharp ratafia.

Take of cherries and gooseberries, each 30 lbs. mulberries, 7 lbs. raspberries, 10 lbs. Pick all these fruits clean from their stalks, &c. bruise them, and let them stand twelve hours; but do not suffer them to ferment. Press out the juice, and to every pint add three ounces of sugar. When the sugar is dissolved, run it through the filtering bag, and to every five pints of liquor add four pints of proof spirit; together with the same proportion of spirit drawn from spices.

Common ratafia.

Take of nutmegs, 8 oz. bitter almonds, 10 lbs. Lisbon sugar, 8 lbs. ambergris, 10 grains. Infuse these ingredients three days in 10 gallons of proof spirit, and filter it through a flannel bag for use. The nutmegs and bitter almonds must be bruised, and the ambergris rubbed with the Lisbon sugar in a marble mortar, before they are infused in the spirit.

Cherry brandy.

One of the best and most common ways of making cherry brandy, is to put the cherries (being first clean picked from the stalks) into a vessel, till it be about half full; then fill up with rectified molasses brandy, which is generally used for this compound, and when they have been infused sixteen or

eighteen days, draw off the liquor by degrees, as wanted when drawn off fill the vessel a second time nearly to the top, let it stand about a month, and then draw it off as there is occasion. The same cherries may be used a third time by covering them with over-proof brandy, and letting it infuse for six or seven weeks; when drawn off for use, as much water must be added as the brandy was over-proof, and the cherries must be afterwards pressed as long as any liquor remains in them, before being cast away.

When drawn off the second time, the liquor will be somewhat inferior to the first, when more sugar, with half an ounce of cinnamon and cloves beaten, may be added to twenty gallons of it; but there should only be half the quantity of cinnamon and cloves in each twenty gallons of the first infusion.

Another method.—Take 72 pounds of cherries, half red and half black—mash or squeeze them to pieces with the hands, and add to them three gallons of brandy, letting them steep for 24 hours—then put the mashed cherries and liquor into a canvas bag a little at a time, and press it as long as it will run. Sweeten it with loaf sugar, and let it stand a month—then bottle it off, putting a lump of loaf sugar into every bottle.

Another.—To every four quarts of brandy, put four pounds of red cherries, two pounds of black, one quart of raspberries, with a few cloves, a stick of cinnamon, and a little orange peel; let these stand a month close stopped; then bottle it off, putting a lump of loaf sugar into every bottle.

Black cherry brandy.

Stone eight pounds of black cherries, and put on them a gallon of brandy. Bruise the stones in a mortar, and then add them to the brandy. Cover them close, and let them stand a month or six weeks. Then pour it clear from the sediment, and bottle it. Morello cherries, managed in this manner, make a fine rich cordial.

Caraway brandy.

Steep an ounce of caraway seeds, and six ounces of loaf sugar, in a quart of brandy; let it stand nine days, and then draw it off.

Lemon brandy.

Put five quarts of water to one gallon of brandy, take two dozen of lemons, two pounds of the best sugar, and three pints of milk. Pare the lemons very thin, and lay the peel to steep in the brandy twelve hours. Squeeze the lemons upon the sugar, then put the water to it, and mix all the ingredients together. Boil the milk, and pour it in boiling. Let it stand 24 hours and then strain it.

Orange brandy.

Put the chips of eighteen Seville oranges in three quarts of brandy, and let them steep a fortnight in a stone-bottle close stopped. Boil two quarts of spring-water, with a pound and a half of the finest sugar, nearly an hour very gently. Clarify the water and sugar with the white of an egg, then strain it through a jelly-bag, and boil it nearly half away. When it is cold, strain the brandy into the syrup.

Raspberry brandy.

Take a pint of water and two quarts of brandy, and put them into a pitcher large enough to hold them and four pints of raspberries. Put in half a pound of loaf sugar, and let it remain for a week close covered. Then take a piece of flannel, with a piece of holland over it, and let it run through by degrees. It may be racked into other bottles 7 week after, and then it will be perfectly fine.

Another method.—Raspberry brandy is infused nearly after the same manner as cherry brandy, and drawn off with about the same addition of brandy to what is drawn off from the first, second, and third infusion, and dulcified accordingly, first

making it of a bright deep colour; omitting cinnamon and cloves in the first, but not in the second and third infusion. The second infusion will be somewhat paler than the first, and must be heightened in colour, by adding cherry brandy about a quart, with ten or more gallons of raspberry brandy; and the third infusion will require more cherry brandy to colour it. It may be flavoured with the juice of the elder berry.

Whiskey cordial.

Take of cinnamon, ginger, and coriander seed, each 3 oz. mace, cloves, and cubeba, each, 1½ oz. Add 11 gallons of proof spirit, and 2 gallons of water, and distil; now tie up 5 oz. of English saffron, raisins (stoned) 4½ lbs. dates, 3 do. liquorice root, 2 do. Let these stand 12 hours in 2 gallons of water, strain, and add it to the above. Dulcify the whole with fine sugar.

ESSENTIAL AND OTHER OILS.

The oils are obtained by distillation, with a sufficient quantity of water to prevent the articles from adhering to the still, and the oil and water acquiring a burnt taste; they are all stimulant, in doses of from 2 to 10 drops upon sugar.

Oil of aniseed.

One pound of the seeds will yield 2 drachms. It is congealed, except in warm weather; this oil is carminative, and poisonous to pigeons, if rubbed on their bills or head.

Cajeput oil.

This is obtained from the leaves, which are imported from the East Indies, generally in large copper flasks; it is cooler than that of peppermint, but smells of turpentine. It is used externally in rheumatism.

Oil of caraway.

This is obtained from the seeds; it is carminative: 2 pounds will yield more than 1 ounce, and 1 cwt. 83 ounces.

Oil of cloves.

This is obtained from the spice of that name; it is very heavy, acrimonious, and supposed to contain some part of the resin of the clove. One pound of cloves will yield from 1½ to 2½ troy oz.; 7½ pounds will yield 1 pound of oil. It is also expressed from the cloves when ripe. Muller, by digesting half an oz. of cloves in ether, and then mixing it with water, obtained 7 scruples of oil, greenish yellow, swimming upon water. Oil of cloves is imported from the spice islands; it is stimulant, and added to purgative pills to prevent griping; it is externally applied to aching teeth.

Oil of cassia.

This is the common oil of cinnamon, and is obtained from the bark of inferior cinnamon, imported under the name of cassia. One pound will yield from 1 to 1½ drachms. It is stimulant and stomachic. Another oil is obtained from cassia buds.

Oil of chamomile.

This is obtained from the flowers, and is stomachic. One pound will yield a drachm; 82 pounds will yield from 13 to 18 drachms. It is of a fine blue, even if distilled in glass vessels.

Oil of cinnamon.

This is obtained from the fresh bark which is imported from Ceylon. De Guignes says, the cinnamon of Cochin China is so full of essential oil, that it may be pressed out by the fingers.

Essence of cedrat.

This is obtained from the flowers of the citron tree; it is amber-coloured and slightly fragrant; 60 pounds will yield 1 ounce. It is also obtained from the yellow part of citron peel; it is colourless, very thin, and fragrant. The second oil is obtained by

the distillation of the yellow part of citron peel, and is greenish; 100 citrons will yield 1 ounce of the white essence, and half an ounce of this. It is likewise obtained from the yellow part of citron peel by expression between two glass plates. Also, from the cake left on squeezing citron peel, by distillation with water. It is thick.

Common essence of cedrat.

This is obtained from the faeces left in the cakes of citron juice; clear, fragrant, greenish; 50 pounds of faeces will yield, by distillation, 3 pounds of essence.

Foreign oil of lavender.

This is the true oil of spike, and is obtained from the flowers and seeds of broad-leaved lavender, and more commonly those of French lavender, stœchas, with a quick fire. It is sweet scented, but the oil of the narrow-leaved lavender, or English oil, is by far the finest.

Essence of lavender.

The oil of the flowers of lavender is rendered more delicate in its odour by age; but to prevent its becoming glutinous by keeping, which it is very apt to do, draw it over in a water bath, with a small quantity of alcohol, which is termed the essence, and which, after being kept closely corked for about seven years, possesses a peculiarly fine delicate odour of lavender, entirely free from empyreuma.

Oil of mint.

Obtained from the dried plant; 6 pounds of fresh leaves will yield 3½ drachms; and 4 lbs. dried will yield 1 1-2 ounce. It is stimulant, carminative, and antispasmodic.

Essence of neroli.

Obtained from the flowers of the orange tree; 6 cwt. of flowers will yield only 1 ounce of oil. Another essence is obtained from orange peel, and is very fragrant. A third essence is obtained from unripe oranges, and is of a gold colour.

Oil of nutmegs.

Obtained from that spice; it is liquid, and of a pale yellow; a sebaceous insipid matter swims upon the water in the still.

Oil of peppermint.

Obtained from the dried plant; 4 lbs. of the fresh herb will yield 3 drachms. In general it requires rectification to render it bright and fine. It is stimulant and carminative.

Oil of pennyroyal.

Obtained from the herb when in flower; 3 pounds will yield 6 drachms: emmenagogue.

Oil of pimento.

Obtained from allspice: one ounce will yield 30 drops. It is stimulant.

Oil of rhodium.

Obtained from the true *lignum rhodium*: 80 pounds will yield 9 drachms, and in very resinous old wood 80 pounds will yield 2 ounces. It is light yellowish, but grows red by keeping. Another oil is obtained from the root of rose wort, *rhodiola rosea*; it is yellowish, and has the smell and taste of that from the true *lignum rhodium*: 1 pound will yield a drachm.

The true Riga balsam.

Obtained from the shoots of the Apherous pine, *pinus cembra*, previously bruised and macerated for a month in water. It is pellucid, very liquid, whitish, and has the smell and taste of oil of juniper.

Butter of roses.

Obtained from the flowers of damask roses, white, solid, separating slowly from the rose water: it has little scent of its own, and is used to dilute the scent of musk, civet, and ambergris: 1 cwt. of roses will yield from 1-2 ounce to an ounce.

Oil of rosemary.

Obtained from the flowering tops; it is sweet-scented: 1 cwt. will yield 8 ounces: 1 pound of dry leaves will yield from 1 to 3 drachms: 70 pounds of fresh leaves will yield 5 ounces.

Oil of rue.

Obtained from the dried plant; it is carminative, and antispasmodic: 10 pounds of leaves will yield from 2 to 4 drachms; 4 pounds in flower will yield 1 drachm; and 60 pounds will yield 2 1-2 ounces; 72 pounds, with the seeds, will yield 3 ounces.

Oil of saffras.

Obtained from the saffras root; 24 pounds will yield 9 ounces; 30 pounds will yield 7 ounces and one drachm; and six pounds will yield two ounces.

Oil of thyme.

Obtained from the plant; 2 cwt. fresh will yield 5½ ounces; 3 1-2 pounds, dried, will yield 1-2 a drachm. It is stimulant and caustic; and used in tooth-ache, applied to the tooth.

Oil of wormwood.

Obtained from the herb; stomachic: 25 pounds of green wormwood will yield from 6 to 10 drachms of oil; 4 pounds of dry will yield one ounce, and 18 pounds only 1 1-2 troy ounces.

Birch oil.

Obtained by distilling 20 parts of birch bark, and 1 of *ledum palustre*, crammed in layers into an earthen pot, with a handful of tripoli between each layer; the mouth of the pot is closed with a perforated oak plug, and being inverted, it is luted to the mouth of another pot sunk in the ground; the pot being then surrounded with fire, a brown empyreumatic oil distills *per descensum* into the lower jar: an 8 gallon pot, properly filled, yields about 2 lbs. or 2 1-2 lbs. of oil. In Siberia, it is prepared without the *ledum*. This oil is liquid when fresh, but grows thick in time. It is used in Russia for currying leather, to which it gives a very peculiar smell, much disliked by insects.

Oil of gum-benzoin.

Obtained by distilling the residuum left after making flowers of benjamin, by a strong fire. It is used instead of birch oil, in making an imitation of Russia leather.

Oil of turpentine.

Distilled, in Europe, from common turpentine, with the addition of about 6 times as much water; but in America, where the operation is carried on upon a very large scale, no water is added, and its accidental presence is even dreaded, lest it should produce a disruption of the stilling apparatus.

To rectify oil of turpentine.

Pour three parts of turpentine into a glass retort, capable of containing double the quantity of matter subjected to the experiment. Place this retort on a sand bath; and having adapted to it a receiver 5 or 6 times as large, cement with paste made of flour and water, some bands of paper over the place where the two vessels are joined. If the receiver is not tubulated, make a small hole with a pin in the bands of cemented paper, to leave a free communication between the exterior and interior of the receiver; then place over the retort a dome of baked earth, and maintain the fire in such a manner, as to make the essence and the water boil.

The receiver will become filled with abundance of vapours, composed of water and ethereous essence, which will condense the more readily if all the radiating heat of the furnace be intercepted by a plate of copper, or piece of board placed between the furnace and the receiver. When the mass of oil, subjected to experiment, has decreased nearly two thirds, the distillation must be stopped. Then leave the product at rest to facilitate the separation of the ethereous oil, which is afterwards separated

from the water, on which it floats, by means of a glass funnel, the beak of which is stopped by the finger.

This ethereous oil is often milky, or merely nebulous, by the interposition of some aqueous parts, from which it may be separated by a few days' rest. The essence, thus prepared, possesses a great degree of mobility, and is exceedingly limpid.

Another method.—The apparatus employed in the preceding process may be used in the present case. Fill the retort two thirds with essence, and as the receiver is tubulated, apply to the tubulure a small square of paper moistened with saliva, to afford a free passage to the vapours. Graduate the fire in such a manner as to carry on the distillation very slowly, until a little more than half the oil contained in the retort is obtained. Separate from the product, a very small quantity of exceedingly acid and reddish water, which passes at the same time as the ethereous essence: by these means the operation is much shortened. The oil of turpentine which remains in the retort is highly coloured, and thicker than the primitive essence. It may be used for extending fat, varnish, or for coarse oil painting.

Krumholz oil.

Obtained by distillation from Hungarian balsam. It is distinguished from oil of turpentine, which is commonly sold for it, by its golden colour, agreeable odour, and acid oiliness of taste.

Balsam of turpentine, or Dutch drops.

Obtained by distilling oil of turpentine in a glass retort, till a red balsam is left.

Or, by distilling resin and separating the oils as they come over; first a white oil, then yellow, lastly a thick red oil, which is the balsam. It is stimulant and diuretic.

Oil of tar.

Obtained by distilling tar: it is highly valued by painters, varnishers, &c. on account of its drying qualities; it soon thickens of itself, almost to a balsam: the acid spirit that comes over with it is useful for many purposes where an acid is wanted.

Rectified oil of hartshorn, or Dippels' oil.

Obtained from hartshorn, distilled without addition, rectifying the oil, either by a slow distillation in a retort, &c. no bigger than is necessary, and saving only the first portion that comes over, or with water in a common still; it is very fine and thin, and must be kept in an opaque vessel, or in a drawer, or dark place, as it is quickly discoloured by light. It is antispasmodic, anodyne, and diaphoretic, taken in doses of from 10 to 30 drops, in water.

Japan camphor.

This is obtained from the roots and shoots of the *laurus camphora* and *laurus cinnamomum*, as also the *capura curundu*, by distillation with water. This crude camphor is refined by sublimation with one sixteenth of its weight of lime, in a very gentle heat.

Camphor from essential oils.

Obtained from the oils of the labiate plants, by a careful distillation, without addition of one third of the oil; the residuum will be found to contain crystals of camphor, on separating which, and redistilling the remaining oil two or three times, the whole of the camphor may be obtained. Oil of rosemary or of sweet marjoram yields about 1 oz. of camphor from 10 of oil; of the sage 1 oz. from 8; and of lavender 1 oz. from 4, or even less of oil: that from oil of marjoram is not volatile, and although it takes fire, it soon goes out. This resin, like the others from essential oils, may be obtained in a larger proportion, if the oil is kept in slightly stopped bottles in a cool place

DISTILLED WATERS.

Preservation of flowers for distillation.

Rub three pounds of rose-leaves for two or three minutes with a pound of common salt. The flowers being bruised by the friction of the grains of salt, form a paste which is to be put into an earthen jar, or into a water-tight barrel. The same process is to be repeated until the vessel is filled, so that all the roses may be equally salted. The vessel is then to be shut up and kept in a cool place until wanted.

For distillation, this aromatic paste is, at any season, to be put into the body of the still with twice its weight of water; and when heat is applied; the oil, or essential water, is to be obtained in the common way. Both the oil and water are in this way produced in greater quantity, than by using the leaves without the salt: besides, the preserved paste will keep its flavour and strength unimpaired for several years.

Other flowers, capable of affording essential oils, may also be treated in the above-mentioned way, with economy and advantage; as there is thereby no occasion to carry on a hurried process in the heat of summer, when these are in perfection.

General rules for the distillation of simple waters.

1. Plants and their parts ought to be fresh gathered. When they are directed fresh, such only must be employed; but some are allowed to be used dry, as being easily procurable in this state at all times of the year, though rather more elegant waters might be obtained from them whilst green.

2. Having bruised the subjects a little, pour thereon thrice its quantity of spring water. This quantity is to be diminished or increased, according as the plants are more or less juicy than ordinary. When fresh and juicy herbs are to be distilled, thrice their weight of water will be fully sufficient, but dry ones require a much larger quantity. In general there should be so much water, that after all intended to be distilled has come over, there may be liquor enough to prevent the matter from burning to the still.

3. Formerly, some vegetables were slightly fermented with the addition of yeast, previous to the distillation.

4. If any drops of oil swim on the surface of the water, they are to be carefully taken off.

5. That the waters may be kept the better, about one-twentieth part of their weight of proof spirit may be added to each, after they are distilled.

Stills for simple waters.

The instruments chiefly used in the distillation of simple waters are of two kinds, commonly called the hot still, or alembic, and the cold still. The waters drawn by the cold still from plants are much more fragrant, and more fully impregnated with their virtues, than those drawn by the hot still or alembic.

The method is this:—A pewter body is suspended in the body of the alembic, and the head of the still fitted to the pewter body: into this body the ingredients to be distilled are put, the alembic filled with water, the still head luted to the pewter body, and the nose luted to the worm of the refrigeratory or worm. The same intention will be answered by putting the ingredients into a glass alembic, and placing it in a bath heat, or balneum marie.

The cold still is much the best adapted to draw off the virtues of simples, which are valued for their fine flavour when green, which is subject to be lost in drying; for when we want to extract from plants a spirit so light and volatile, as not to subsist in open air any longer than while the plant continues in its growth, it is certainly the best method to remove the plant from its native soil into

some proper instrument, where, as it dies, these volatile parts can be collected and preserved. And such an instrument is what we call the cold still, where the drying of the plant, or flower, is only forwarded by a moderate warmth, and all that rises is collected and preserved.

Expeditious method of distilling simple waters.

Tie a piece of muslin or gauze over a glazed earthen pot, whose mouth is just large enough to receive the bottom of a warming-pan; on this cloth lay the herb, clipped; then place upon them the warming-pan, with live coals in it, to cause heat just enough to prevent burning, by which means, as the steam issuing out of the herb cannot mount upwards, by reason of the bottom of the pan just fitting the brim of the vessel below it, it must necessarily descend, and collect into water at the bottom of the receiver, and that strongly impregnated with the essential oil, and the salt of the vegetable thus distilled; which, if wanted to make spirituous or compound water, is easily done, by simply adding some good spirits or French brandy to it, which will keep good for a long time, and be much better than if the spirits had passed through a still, which must of necessity waste some of their strength. Care should be taken not to let the fire be too strong, lest it scorch the plants; and to be made of charcoal, for continuance and better regulation, which must be managed by lifting up and laying down the lid, as wanted to increase or decrease the degrees of heat. The deeper the earthen pan, the cooler the season, and the less fire at first (afterwards to be gradually raised), in the greater perfection will the distilled water be obtained.

As the more moveable or volatile parts of vegetables are the aqueous, the oily, the gummy, the resinous, and the saline, these are to be expected in the waters of this process; the heat here employed being so great as to burst the vessels of the plants, some of which contain so large a quantity of oil, that it may be seen swimming on the surface of the water.

Although a small quantity only of distilled waters can be obtained at a time by this confined operation, yet it compensates in strength what is deficient in quantity. Such liquors, if well corked up from the air, will keep good a long time, especially if about a twentieth part of any spirits be added, in order to preserve the same more effectually.

To make rosemary water.

As the method of performing the operation by the cold still is the very same, whatever plant or flower is used, the following instance of procuring a water from rosemary will be abundantly sufficient to instruct the young practitioner in the manner of conducting the process in all cases whatever.

Take rosemary, fresh gathered in its perfection, with the morning dew upon it, and lay it lightly and unbruised upon the plate or bottom of the still; cover the plate with its conical head, and apply a glass receiver to the nose of it. Make a small fire of charcoal under the plate, continuing it as long as any liquor comes over into the receiver.

When nothing more comes over, take off the still head, and remove the plant, putting fresh in its stead, and proceed as before; continue to repeat the operation successively, till a sufficient quantity of water is procured. Let this distilled water be kept at rest in clean bottles, close stopped, for some days in a cold place: by this means it will become limpid, and powerfully impregnated with the taste and smell of the plant.

Simple Alexeterial waters.

Take of spearmint leaves, fresh, 1½ lbs. sea wormwood tops, fresh, angelica leaves, fresh, each 1 lb.; water, as much as is sufficient to prevent burning. Draw off by distillation 3 gallons. Or

Take of elder flowers, moderately dried, 2 pounds; angelica leaves, fresh gathered, 1 pound; water, a sufficient quantity. Distil off 3 gallons.

Simple pennyroyal water.

Take of pennyroyal leaves, dry, a pound and a half; water as much as will prevent burning. Draw off by distillation 1 gallon.

Simple spearmint water.

Take of spearmint leaves, fresh, any quantity; water, three times as much. Distil as long as the liquor which comes over has a considerable taste or smell of the mint.—Or, take spearmint leaves, dried, 1½ lbs., water as much as is sufficient to prevent burning. Draw off by distillation 1 gallon.

Cinnamon water.

Take of bruised cinnamon, 1 lb.—water, 2 gallons. Simmer in a still for half an hour, put what comes over into the still again; when cold, strain through flannel.

Eau sans-pareil.

Take 2 gallons of fine old honey-water, put it into a still capable of holding 4 gallons, and add the thinly pared rinds of 6 or 8 fresh citrons, neither green nor mellow ripe. Then add 60 or 70 drops of fine Roman bergamot: and, having luted the apparatus well, let the whole digest in a moderate heat for 24 hours. Draw off, by a water-bath heat, about 1 gallon.

Jessamine water.

Take 6 pounds of the white sweet almond cakes from which jessamine oil has been made abroad: beat and sift them to a fine powder, and put to it as much fresh oil of jessamine as will be required to make it into a stiff paste. Let this paste be dissolved in about 6 quarts of spring water, which has been previously well boiled, and left until it has become about half cold. Stir and mix the whole well together; and when the oil and water have been well combined, let the whole stand until the powder has fallen to the bottom of the vessel. Now pour the liquid off gently, and filter it through cotton, in a large tin funnel, into the glass bottle in which it is to be kept for use. The powder or sediment which has been left at the bottom of the vessel, when dried by the heat of the sun, answers very well for making almond paste for the hands.

Jamaica pepper water.

Jamaica pepper is the fruit of a tall tree growing in the mountainous parts of Jamaica, where it is much cultivated because of the great profit arising from the cured fruit, sent in large quantities annually into Europe. Take of Jamaica pepper, half a pound; water, two gallons and a half; draw off 1 gallon with a pretty brisk fire. The oil of this fruit is very ponderous, and therefore this water is made in an alembic.

Myrtle water.

Infuse 8 or 10 lbs. of the cuttings of green myrtle, in nearly 20 gallons of rain or river water, and add thereto a pint of fresh yeast, after it has stood for 24 hours. At the end of another day and night, put the whole into a still, with a pound of bay salt. Draw off the whole of the water; and, next day, infuse more myrtle leaves, as before, and distil again. Repeat the same a third time.

Orange flower water.

Take 2 lbs. of orange flowers, and 24 quarts of water, and draw over three pints.—Or, take 12 lbs. of orange flowers, and 16 quarts of water, and draw over 15 quarts.

Orange peel water.

Take of the outward yellow rind of Seville oranges, 4 ounces; water, 3 gallons and a half; draw off 1 gallon by the alembic, with a brisk fire.

Peppermint water.

Take of the herb of peppermint, dried, 1 1-2 lbs.; water, as much as is sufficient to prevent burning. Distil off a gallon. This has been known to allay

sickness when nothing else would succeed, and is used in flatulent colics. A wine-glassful may be taken, and often repeated.

Another.—Take of oil of peppermint, 1 lb.; water, a sufficient quantity. Draw off 30 gallons. This is stimulant and carminative; and covers disagreeable flavours.

Portugal and Angel waters.

Take a pint of orange flower water, a pint of rose-water, and half a pint of myrtle-water; to these put a quarter of an ounce of distilled spirit of musk, and an ounce of spirit of ambergris. Shake the whole well together, and the process will be finished.

Rose water.

Take of the leaves of fresh damask roses with the heels cut off, 6 lbs.—water, as much as to prevent burning. Distil off a gallon. The distilled water should be drawn from dried herbs, because the fresh cannot be got at all times in the year. Whenever the fresh are used the weights must be increased; but whether the fresh or dry are made use of, it is left to the judgment of the operator to vary the weight, according as the plants are in greater or less perfection, owing to the season in which they grew, or were collected.

Small snail water.

Take of balm, mint, hart's tongue, ground ivy, flowers of the dead nettle, mallow flowers, elder flowers, each a handful; snails, freed from their shells, and whites of eggs, each 4 oz.; nutmegs, 1-2 oz.; milk, 1 gallon. Distil in a water bath to dryness.

Strawberry water.

Take of the bruised fruit, 20 lbs.; water a sufficient quantity. Draw off two gallons and a half: this water is very fragrant.

To estimate the quantity of salts contained in any mineral water.

This may be done with considerable accuracy by finding the difference of weight between a bottle filled to a certain mark with distilled water, and the same filled with the mineral water: to this difference add 1-5th, and again another fifth; the weight will then denote that of the salts contained in the bottle of water; large square case bottles are well adapted for this purpose. Let the difference be 79 grains, 1-5th is 15 grains 4-5ths; and the other 5th the same: total, 110 grains 3-5ths.

The salts, obtained by the evaporation of a mineral water, are not to be considered as its real contents, because new combinations are formed during the process, and the most insoluble compounds possible are separated first; whereas in the original water there is good reason to suppose the real mode of composition is that of the most soluble compositions that are capable of being formed from the remote principles contained in the water. Hence those common products, sulphate of lime and muriate of soda, probably exist in mineral waters as sulphate of soda and muriate of lime, and it is to the presence of the latter salt that much of the medical effects of mineral waters is to be ascribed.—*Gray's Supplement to the Pharmacopœia.*

Common distilled water.

Take of water, 10 gallons. Distil. Throw away the first half gallon, and draw off 4 gallons, which keep in glass or stone ware. Distilled water is used as a diet drink in cancerous diseases, and should be used in making medicines when the salts contained in common water would decompose them.

COMPOUND DISTILLED WATERS.

General rules for the distillation of spirituous waters.

1. The plants and their parts ought to be mode-

rately and newly dried, except such as are ordered to be fresh gathered.

2. After the ingredients have been steeped in the spirit for the time prescribed, add as much water as will be sufficient to prevent a burnt flavour, or rather more.

3. The liquor which comes over first in the distillation is by some kept by itself, under the title of spirit; and the other runnings, which prove milky, are fined down by art. But it is preferable to mix all the runnings together, without fining them, that the waters may possess the virtues of the plant entire.

4. In the distillation of these waters, the genuine brandy obtained from wine is directed. Where this is not to be procured, take, instead of that proof-spirit, half its quantity of a well rectified spirit, prepared from any other fermented liquors. In this steep the ingredients, and then add spring water enough, both to make up the quantity ordered to be drawn off, and to prevent burning.

Bergamot water.

Take of fine old French brandy, 2 gallons, or, 1 gallon of highly rectified spirit of wine, and 1 gallon of spring water. Put to the brandy, or diluted spirits, 1-2 an ounce, or more, of true Roman oil of Bergamot, whose parts have been previously well divided by trituration with lump sugar, in a glass mortar. Now distil by a water heat, and draw off six quarts only. By this operation, a most excellent bergamot water will be produced, which will remain good for twenty years.

Original receipt for Hungary water.

The original receipt for preparing this invaluable lotion, is written in letters of gold in the hand writing of Elizabeth, queen of Hungary. Take of aqua vite, four times distilled, 3 parts,—the tops and flowers of rosemary, 2 parts. To be put together in a close-stopped vessel, and allowed to stand in a warm place, during fifty hours, then to be distilled in an alembic, and of this, once every week, 1 drachm to be taken in the morning, either in the food or drink, and every morning the face and the diseased limb to be washed with it.

French Hungary water.

The French Hungary water is made wholly from a wine spirit, and from rosemary flowers alone, which about Montpellier (the place from whence this commodity comes), grow in great plenty and perfection. The fragrant of these flowers is so great, as to render the waters made from them more excellent and valuable than any thing of the kind made in England.

Best Hungary water.

Take thirty gallons of spirit of wine: put to it, in a large still, six large bunches of fine green rosemary, when the flowers are white, and in full bloom; one pound of lavender flowers, and four ounces of true English oil of rosemary. The rosemary-leaves and flowers must be stripped from all their wood and green twigs. When the whole has been in a state of digestion for twenty-four hours, distil as before, drawing off about twenty-five or twenty-six gallons, but no more. When distilled, stop it closely in a copper vessel, and keep it undisturbed for about a month.

Aqua mellis, or the king's honey water.

First distillation.—Take 28 pounds of coriander seeds, ground small in the starch-mill,—28 common bunches of sweet marjoram, in flower, dried and stripped from the twigs,—1 pound of *calamus aromaticus*,—1 pound of yellow saunders,—and 1 pound of orange and lemon peel. Let the three last be separately benten into gross powder. Mix the above ingredients, and put them into a sixty-gallon copper still, and add to them twenty gallons of proof spirit, and the same quantity of rain-water.

spring water. Lute well all the junctures of the apparatus, and leave the ingredients in this state without fire, for forty-eight hours. At the end of this time, begin to distil by a very gentle heat, lest the flowers and seeds, which are very light, should rise suddenly in the still-head, stop up the worm, and endanger the whole work.

Increase the fire after the first half hour, and keep it regular, till the termination of the process. Draw off about twenty-six or twenty-seven gallons, or continue so long as the spirit will burn, by the application of a lighted paper to a small quantity of it in a saucer. Next day, when the still is perfectly cold, let it be well cleaned out. The ingredients should be immediately dried in the sun, otherwise they will become mouldy. When there is a considerable quantity from three or four makings, it ought to be ground in a mill, and finely sifted. They will be found to be of great use in the making of ordinary brown wash-balls; and with some additions of brown powders for the hair.

Second distillation.—Now return the spirits drawn off into the still, and add ten or twelve gallons of water. Then put in the following ingredients, bruised and mixed: 14 ounces of nutmegs, 4 ounces of cloves, 12 ounces of cinnamon bark, 8 ounces of pimento, and 40 ounces of cassia-lignum. These are to be separately broken or bruised in an iron mortar, until they are about the size of small peas. If there be any dust, it must be sifted from them before they are used. Then take 40 ounces of storax, 40 ounces of gum-benjamin, 44 ounces of labdanum, and 40 venellios.

Break and bruise the above also, but make as little dust as possible. Put the dust from these and the foregoing, together, into a coarse muslin bag, which is to be hung in the still, so that the liquor, during distillation, may extract all its virtues. The whole are then to remain in the liquor, in a cold state, for forty-eight hours; attention being still paid to luting and stopping close, as before. At the end of this time kindle the fire, and work off (slowly at first) until twenty-six gallons are distilled. Mix all the different runnings together in a copper vessel, kept for this purpose only.

Having drawn off, in this second distillation, twenty-six gallons, mix together 10 oz. of spirit of musk, 10 oz. of spirit of ambergris, 1-2 oz. of true oil of lavender, 1-2 oz. of essence of bergamot, and 1-2 oz. of oil of rhodium. Now add to it, in a copper vessel, that will hold forty gallons, six gallons of orange-flower water, and eight gallons of rose-water, recently made. When properly mixed, put all these into the copper vessel, and stir the whole well together. Add to all these a quart of milk, which has stood for a night, and which has had the cream taken clearly off; then agitate and mix the whole well together, and stop the vessel up close, until the time when it is to be used.

The jar ought to have a lock-cock soldered into it, to prevent accidents. This should be placed full two inches from the bottom, in order that the milk, and other impurities may fall to the bottom.

If this honey-water be made in the spring, and if the weather be fair, it will be quite fined down in the course of a month; that is, if it be not opened or disturbed. When, by drawing off a little in a glass, the milk, &c. have fallen down to the bottom, draw the whole off into clean and well seasoned stone, or glass bottles; or into another copper-jar. This composition ought never to be drawn off in rainy or cloudy weather; for then the milk is apt to rise. In warm weather it should be kept cool; and, in winter, as warm as possible. When distilled in the winter, the jars ought to be warmed, or otherwise the honey-water will not be fined for five or six months.

This honey-water may keep thirty years.

The ingredients from the second distillation are of much greater value than those from the first, and therefore require more care in the drying. These are of great use for the best sort of gross powders, for *sweet bags*, &c.; and, if made into a fine powder, may be made use of with great success, in the best sort of *brown perfumed balls*.

The same powder, with fresh ingredients, makes excellent pastils, to burn; and may be further used in making spirit of benjamin.

Compound spirit of juniper.

Take of juniper-berries, well bruised, 1 lb. caraway seeds, and sweet fennel seeds, each, bruised, 1 1-2 oz. diluted alcohol, 1 gallon. Macerate for two days, and having added as much water as will prevent empyreuma, draw off, by distillation, one gallon.

Lavender spirit.

Take 14 pounds of lavender flowers, 10 1-2 gallons of rectified spirit of wine, and 1 gallon of water; draw off ten gallons by a gentle fire; or, which is much better, by a sand bath heat.

Lavender water.

Take 30 gallons of the best wine spirit, pour it into a copper still, placed in a hot-water bath, over a clear but steady fire; put to it 6 pounds of the largest and freshest lavender flowers, after having separated them from all stalks and green leaves, which give the lavender water a woody and faint smell. Put no water into the still; close all the junctures well, and let the spirits and flowers stand in a state of digestion for 24 hours; and then, with a gentle fire, draw off 25 or, at most, 26 gallons only, which, as soon as distilled, are to be poured into a copper vessel for keeping. Wooden vessels and cans are to be avoided, as the best parts of the oil and of the spirits will be absorbed by them, and consequently lost. When the distillation is over, draw out, or quench the fire, and let the remaining spirits and flowers continue in the still until the next day. When the above quantity of 25 or 26 gallons has stood for 4 or 5 days, put to it 10 oz. of true English oil of lavender. Mix the whole well in the jar, by drawing out one or two gallons, and then returning them. Repeat this ten or twelve times, then stop the vessel up close, and do not disturb it for a month, at least.

Lavender water of the second order.

To the 4 or 5 gallons of the spirits, and the lavender flowers left in the still, after the distillation mentioned in the last article, add 15 gallons of common proof spirit, 9 or 10 gallons of spring water, 3 pounds of lavender-flowers, and 4 oz. of oil of lavender, intimately mixed with loaf-sugar, by powdering it in a glass mortar. Digest the whole, and draw off 25 gallons, proceeding in every respect as before, except that, in this case, no oil is to be added; for, as there is so much water present, the addition of oil would be apt to turn the whole quantity muddy, or of a blueish or opaque colour, which it cannot be easily freed from, without a second distillation.

Lavender water for immediate use.

Mix with 1 gallon of proof spirit, 1½ ounce of true English oil of lavender, which is all that will properly combine with the spirit, without injuring the colour, by rendering it muddy. When the spirit and the oil are properly mixed, they are to be put into glass bottles, which are to be well stopped, and ought to be shaken before used.

Perfumed lavender water.

Distil by a gentle heat in a sand or water bath; or mix and shake frequently, during 14 days, the following ingredients: 1 ounce of foreign oil of lavender, 1-2 ditto of English ditto, 1-2 ditto of es-

sence of ambergris, and one gallon of rectified spirit of wine.

Lemon water.

The peel of the lemon, the part used in making this water, is a very grateful bitter aromatic, and, on that account, very serviceable in repairing and strengthening the stomach. Take of dried lemon-peel, 4 lbs. proof spirit, 10 1-2 gallons, and one gallon of water. Draw off 10 gallons by a gentle fire.

Spirit of peppermint.

Take of the herb of peppermint, dried, 1 1-2 lbs. proof spirit, 1 gallon, water, sufficient to prevent burning. Distil off a gallon.

Compound gentian water.

Take of gentian root, sliced, 3 lbs.; leaves and flowers of the lesser centaury, each 8 ounces; infuse the whole in 6 quarts of proof spirit and one quart of water; and draw off the water till the feints begin to rise.

Spirit of scurvy grass.

Take of scurvygrass, fresh gathered and bruised, 15 pounds; horse-radish root 6 pounds; rectified spirit of wine, 1 gallon; and water, 3 pints. Digest the whole in a close vessel 2 days, and draw off a gallon with a gentle fire.

Antiscorbutic water.

Take of the leaves of water-cresses, garden and sea scurvygrass, and brook-lime, each 20 handfuls; of pine-tops, germander, horehound, and the lesser centaury, each 16 handfuls; of the roots of bryony and sharp pointed dock, each 6 pounds; of mustard seed, 1 1-2 pounds. Digest the whole in 10 gallons of proof spirit, and 2 gallons of water, and draw off by a gentle fire.

ACID LIQUORS.

To make vinegar.

Vinegar is used principally as a sauce and to preserve vegetable substances; but it is employed externally when an over dose of strong wine, spirit, opium, or other narcotic poison has been taken. A false strength is given to it by adding oil of vitriol, or some acrid vegetable, as pellitory of Spain, capsicum, &c. It is rendered colourless by adding fresh burned bone black, 6 ounces to a gallon, and letting it stand for two or three days to clear. Mix cider and honey, in the proportion of 1 lb. of honey to a gallon of cider, and let it stand in a vessel for some months, and vinegar will be produced so powerful, that water must be mixed with it for common use.

Another method.—Scheele, a celebrated chemist, has recommended the following recipe: Take 6 spoonful of good alcohol; to this add 3 pints of milk, and put the mixture into vessels to be corked close. Vent must be given from time to time to the gas of fermentation. In the course of a month, this will produce very good vinegar.

Another.—Put into a barrel of sufficient dimensions a mixture composed of 41 wine pints of water, about 8 pints of whiskey, (*l'eau de vin de grain*) about 2 wine pints of yeast, and 2 pounds of charcoal, and place it in a proper situation for fermentation. At the end of 4 months a very good vinegar will be formed, as clear and as white as water.

Common vinegar.

This is made from weak malt liquor, brewed for the purpose: its various strength is, in England, denoted by numbers, from 18 to 24.

Another.—To every gallon of water put 1 lb. of coarse Lisbon sugar; let the mixture be boiled and skimmed as long as any scum arises. Then let it

be poured into proper vessels: and when it is as cool as beer, when worked, let a toast, rubbed over with yeast, be put to it. Let it work about 24 hours, and then put it into an iron-hooped cask, fixed either near a constant fire, or where the summer sun shines the greater part of the day; in this situation it should not be closely stopped up; but a tile, or something similar, should be laid on the bung hole, to keep out the dust and insects. At the end of about 3 months (sometimes less) it will be clear and fit for use, and may be bottled off. The longer it is kept, after it is bottled, the better it will be. If the vessel containing the liquor is to be exposed to the sun's heat, the best time to begin making it is in the month of April.

Wine vinegar.

Take any sort of wine that has gone through fermentation, and put it into a cask that has had vinegar in it; then take some of the fruit or stalks of which the wine has been made, and put them wet into an open-headed cask in the sun, with a coarse cloth over the top of it, for six days—after which, put them in the vinegar, and stir it well about—then put it in a warm place, if in winter, or if in summer, put it in a yard in the sun, with a slate over the bung. When the vinegar is sour enough and fine, rack it off into a clean sour cask, and bung it up; then put it in the cellar for use. Those wines that contain the most mucilage are fittest for the purpose.

The lees of pricked wine are also a very proper ingredient in vinegar.

Sugar vinegar.

To each gallon of water add 2 lbs. of brown sugar, and a little yeast; leave it exposed to the sun for six months, in a vessel slightly stopped.

Gooseberry vinegar.

Bruise the gooseberries, when ripe, and to every quart put three quarts of water; stir them well together, and let the whole stand for 24 hours, then strain it through a canvass bag. To every gallon of liquor add 1 lb. of brown sugar, and stir them well together before they are put into the cask. Proceed in all other respects as before. This vinegar possesses a pleasant taste and smell; but raspberry vinegar, which may be made on the same plan, is far superior in these respects. The raspberries are not required to be of the best sort, still they should be ripe and well flavoured.

Currant vinegar.

This is made in the same way as that from gooseberries, only pick off the currants from the stalks.

Primrose vinegar.

To 15 quarts of water put 6 lbs. of brown sugar; let it boil ten minutes, and take off the scum; pour on it half a peck of primroses; before it is quite cold, put in a little fresh yeast, and let it work in a warm place all night; put it in a barrel in the kitchen, and when done working, close the barrel, still keeping it in a warm place.

Raisin vinegar.

After making raisin wine, lay the pressed raisins in a heap to heat, then to each cwt. put 10 gallons of water, and a little yeast.

Cider vinegar.

The poorest sort of cider will serve for vinegar, in managing which proceed thus.—First draw off the cider into a cask that has had vinegar in it before; then put some of the apples that have been pressed into it, set the whole in the sun, and in a week or 9 days it may be drawn off into another cask.—This is a good table vinegar.

Vinegar from the refuse of fruits.

Take the skins of raisins after they have been used in making wine, and pour three times their own quantity of boiling water on them; stir them well about and then set the cask in a warm place,

close covered, and the liquor, in a week, when drawn off from its sediment, put into another cask and well bunged down, will be a good vinegar for the table.

Vinegar from the refuse of bee-hives.

When honey is extracted from the combs by means of pressure, take the whole mass, break and separate it, and into each tub or vessel put one part of combs, and two of water; place them in the sun, or in a warm place, and cover them with cloths. Fermentation takes place in a few days, and continues from 8 to 12 days, according to the higher or lower temperature of the situation in which the operation is carried on. During the fermentation, stir the matter from time to time and press it down with the hands, that it may be perfectly soaked. When the fermentation is over, put the matter to drain upon sieves or strainers. At the bottom of the vessels will be found a yellow liquor, which must be thrown away, because it would soon contract a disagreeable smell, which it would communicate to the vinegar. Then wash the tubs, put into them the water separated from the other matter; it immediately begins to turn sour; when the tubs must be again covered with cloths and kept moderately warm. A pellicle or skin is formed on their surface, beneath which the vinegar acquires strength; in a month's time it begins to be sharp; it must be left standing a little longer, and then put into a cask, of which the bung-hole is left open. It may then be used like any other vinegar.

To strengthen vinegar.

Suffer it to be repeatedly frozen, and separate the upper cake of ice, or water from it.

All vinegars owe their principal strength to the acetic acid they contain; but the vinegar of wine contains also a tartar, a small portion of the malic acid, alcohol, and colouring matter: that of cider contains merely the malic acid, little or no alcohol, and a yellowish colouring matter.

Vinegars from orange and elder flowers, clove, gilliflowers, musk roses, &c.

Dry an ounce of either of the above flowers, (except the orange flowers, which will not bear drying), for two days in the sun; then put them into a bottle, pour on them a pint of vinegar, closely stop the bottle, and infuse 15 days in moderate heat of the sun. Vinegars of any other flowers, as tarragon, &c. may be made in a similar manner.

To prepare ice vinegar.

Saturate 3 or 4 pounds of purified potash with wine or beer vinegar, which has been distilled over charcoal powder; evaporate the saturated liquor to the consistence of a dry powder, of which put 3 lbs. accurately weighed, when still warm, into a glass, previously heated, and shut it with a glass stopper. Then pour 3 lbs. of sulphuric acid into a retort, provided on its upper part with a pipe, and join to it a receiver, large enough for containing about 20 pints of water. Begin to add to the sulphuric acid the above salt in small portions: shaking and stirring it frequently. After having mixed all the salt, add by degrees 1 lb. more of sulphuric acid, and shut the pipe with a wet bladder: suffer the whole to stand quietly one night. The next morning place the retort into the sand-pot of a furnace so deeply, that the sand between the bottom of the pot and the retort be only about half an inch thick; put the receiver into a refrigeratory filled with very cold water, after which apply a gentle fire. About an hour after, the distillation commences by white fumes appearing in the vessels, at which time the fire must be very carefully managed. The drops that go over may succeed one another quickly, without any danger of the vessels being cracked: but be very careful that no coherent streams run over, and likewise take care that the thick and

white fumes only lodge in the lowest part of the receiver; and when they begin to rise, particularly with a whirling motion, take the fire immediately out of the furnace. It is, besides, necessary to refrigerate often the upper part of the receiver with cold water, or, which is still better, with snow or ice. The ending of the distillation is known by the disappearance of the white fumes, by the drops running over much slower, and particularly by the liquefaction of the residuum to a black frothing fluid, that goes easily over into the receiver. At the moment of the liquefying and frothing of that substance, the receiver ought to be taken off, and another put on, into which 5 or 6 dr. of a much weaker and disagreeably smelling acetous acid will go over; that, however, may be used for purifying the ice vinegar from the adherent sulphurous acid; when, after having diluted with water, it is saturated with barytes, filtrated, and evaporated to dryness. The residuum is ground to a fine powder, and, together with charcoal powder, added to the ice vinegar; after which the mixture ought to be rectified over a gentle fire, to the dryness of the residuum. Of 3 lbs. of acetate of kali, 22 oz. of ice-vinegar were obtained by this method.

To make quass.

Mix rye flour and warm water together, and leave it till it has turned sour. This vinegar is much drank in Russia; it looks thick and unpleasant at first, but becomes agreeable by use.

Distilled vinegar.

This is obtained from vinegar by distillation, rejecting the 4th or 8th part that comes over first, and avoiding its acquiring a burnt flavour.

Distilled vinegar is weaker than the common, but is used sometimes in pickles, where its want of colour is an advantage.

Improved distilled vinegar.

Obtained from wood distilled in large iron cylinders for the manufacture of charcoal for gunpowder; when rectified it is used for all the purposes of distilled vinegar.

To deprive vinegar and other vegetable liquids of their colour.

To take away the colour of vinegar, a litre of red wine vinegar, cold, is mixed with 45 grammes of bone-charcoal, in a glass vessel. Shake this mixture from time to time, and in two or three days the colour completely disappears. When the process is to be performed in the large way, throw the charcoal into a cask of vinegar, which must be stirred from time to time. The highest coloured red wines treated in the same manner become perfectly limpid. Ivory black possesses the same property as bone black.

To prepare the charcoal.

Fill a crucible with the most compact parts of ox and sheep bones, lute the cover, carefully leaving only a small opening at the top, place the crucible on a forge fire, and heat it gradually till red, when the flame from the oily and gelatinous parts has ceased, diminish the opening and suddenly raise the fire, when cold, reduce the charcoal or porphyry to fine powder.

To procure pyroligneous acid.

This acid is procured from any kind of green wood (such as cord wood), used for making charcoal; a cord of wood (worth in Monmouthshire about 8s.) will produce about eighty gallons. It is obtained in the following manner:—A brick oven is filled with coal or wood, until it becomes sufficiently hot to heat an oven over it to that degree as to reduce green wood to a charcoal. The upper oven should be closely stopped except a tube at the top to carry off the steam or acid, which tube is passed through water, and the steam thus condensed forms the acid.

To prepare the same.

Place a large cast-iron cylinder, or retort (similar to those used for the production of carburetted hydrogen gas), in a furnace, so that it may receive as much heat, all round, as possible. One end of this cylinder must be so constructed as to open and shut, to admit wood, and exclude the air.

Oak in pieces about a foot in length is to be put into the cylinder, which is to be filled as full as possible, without being wedged, and the door must be shut close to exclude air; from the cylinder let a worm run through cold water to condense the acid; by this it is conveyed to a large cask placed on one end, where there is a pipe to carry it from that to two or three more; thus it is completely secured from flying off in the vaporous state. The fire is now to be raised to a great heat, sufficiently powerful to convert the wood completely into charcoal. When the acid ceases to come over, the fire is to be taken out, and the mass of wood left to cool in the confined state, when it becomes perfect charcoal. In the first cask, tar is chiefly contained with the acid, it precipitates to the bottom, and is drawn off by a cock; it is afterwards boiled in an iron boiler to evaporate the acid, before it is fit for use. If the acid is not strong enough, it is put into large square vats about six inches deep, for the purpose of making a large surface, to evaporate a part of the water contained in the acid more speedily by a slow heat. These vats are bedded on sand upon the top of a brick stove, where a gentle heat is applied; thus it may be procured in a pretty strong state.

This acid, now well known in Britain as an article of commerce, and in its native state is a liquid of the colour of white wine, possesses a strong acid and slightly astringent taste, combined with an empyreumatic smell. When allowed to remain in a state of rest for eight or ten days, tar of a black colour subsides, and the acid is then comparatively transparent. To purify it further, it undergoes the process of distillation, by which it is freed from a still greater portion of the tar, with which it is combined, and is thus rendered still more transparent. But though the process of distillation be repeated without end, it will never be freed from the volatile oil with which it is combined, and which is the cause of the empyreuma constantly attending it. In short, it contains the same properties for the preservation of animal matters from putrefaction as smoking them by wood does, which is practised at present by the most barbarous nations, and which has been handed down from the remotest ages of antiquity.

At a recent anniversary of the Whitehaven Philosophical Society, two specimens of meat cured with the pyroligneous acid were exhibited by one of the members. They were prepared on the 7th of September, 1819. One had been hung up at home, and the other had been sent out by a vessel to the West Indies, to try the effect of climate upon it, and brought back on the return of the ship to that port. They were tasted by all present, and pronounced to be perfectly sweet, fresh and fit for use, after a lapse of 15 months.

Besides its antiseptic use, this acid is employed, instead of acetate of lead (sugar of lead), by the calico printers, to make their acetate of alumina, or iron liquor. Though it is not sufficiently pure, it does well enough for blacks, browns, drabs, &c., but for yellows or reds it is not so good, owing to the oil and tar which is in combination with it.

Note by the American Editor.

Most grocers, dealers in hams, and others who are particular in their meat, usually take the precaution to case each one after it is smoked in can-

vas, for the purpose of defending it from the attacks of the little insect (the dermestes lardarius), which, by laying its eggs in it, soon fills it with its larvæ, or maggots. This troublesome and expensive process may be altogether superseded by the use of the pyroligneous acid. With a painter's brush dipped in the liquid, one man, in the course of a day, may effectually secure two hundred hams from all danger. Care should be taken to insinuate the liquid into all the cracks &c. of the under surface.

To make strong acetous acid.

Take of vitriol, calcined to whiteness, 1 lb. sugar of lead, 10 drachms. Rub together and distil.

Another.—Take of verdigris, 2 lbs. Dry it in a water-bath, then distil in a sand-heat, and re-distil the produce liquor. Its specific gravity is about 1,050.

Another.—Take of sugar of lead, 7 lbs. oil of vitriol, 4½ lbs. Distil 2½ lbs. This is used to make aromatic vinegar.

The strength of distilled acetous acids is examined by *Taylor's Revenue Acetometer*, which consists in saturating a sample of the acid with slaked lime, and then ascertaining the specific quantity of the solution. The best malt vinegar, No. 24, contains about five per cent. real acetous acid, and is taken as the standard or proof acid, 200 grains of which will saturate 29 grains of well crystallized subcarbonate of soda. The best common distilled vinegar is about half this strength. The pyroligneous acid may be procured of any degree of concentration, from 6 degrees, or 2,898 per cent. of acid, up to 130 deg. or 6,309 per cent. of acid, or even higher. Dr Powell states, that a fluid ounce of the London College distilled vinegar ought to dissolve at least 13 grains of white marble, or 39.67 grains of crystallized subcarbonate of soda, that is 6 deg. of the Revenue Acetometer. Acetic acid, containing 45 per cent. of real acid, dissolves camphor and the essential oils very readily.

Acid of ants.

Take of ants, 1 lb. boiling water, 4 lbs. Infuse for three hours, press out the liquor, and strain. This is an excellent stimulant, and is used as a lotion in impotency.

Honey water for the hair.

Take of honey, 4 lbs. very dry sand, 2 lbs. Mix and put into a vessel that will hold five times as much; distil with a gentle heat a yellowish acid water: this acid greatly encourages the growth of hair.

Spirit of salt, or marine acid.

Take of common salt, 10 lbs. common clay, 20 lbs. water sufficient to make them into balls. Distil while moist, with a violent heat, and rectify by re-distillation.

Another method.—Take of dried common salt, 2½ lbs. oil of vitriol, 20 lbs. water, 6 lbs. Mix and distil into 12 lbs. more of water, kept cool; when distilled in an iron pot with a stone-ware head, all the water is put into the receivers. A bottle, that holds 6 oz. of water, ought to hold 7 oz. of this acid, and an ounce measure of it should dissolve 3 drachms and 2 scruples of limestone, which will shew if it is free from oil of vitriol.

Strong spirit of nitre.

Take of nitre 6 lbs. oil of vitriol 4 lbs. Distil to dryness. A bottle, that holds 4 oz. of water, ought to hold 6 oz. of this acid, and an ounce measure of it, diluted with water, should dissolve 7 drachms of limestone.

Another.—Take of nitre 1 lb. clay or brickdust, 4 lbs. Mix and distil.

Colourless spirit of nitre.

Take of nitre, very pure, and dried, oil of vitriol, each 2 lbs. Distil till red fumes appear; re-distil from nitre, 1 oz. This will produce 4 lbs.

Double aqua-fortis.

Take of spirit of nitre, 3 lbs. water 2 lbs. Or a sufficient quantity that a bottle holding 6 ounces of water shall hold 8 ounces of this acid.

Another.—Take of green vitriol, calcined almost to redness, of nitre, each equal portions. Distil.

Common aqua-fortis.

Take of nitre, and green vitriol, not calcined each 6 lbs. green vitriol, calcined, 3 lbs. Distil.

Another.—Take of spirit of nitre, and distilled water, of each equal portions, by weight. A bottle that holds 6½ oz. of water should hold 8 oz. of this acid.

Simple aqua-fortis.

Take of green vitriol 2 lbs. nitre, 1 lb. Distil.

Another.—Take of spirit of nitre, 2 lbs. water, 3 lbs. or a sufficient quantity that a bottle holding 4½ oz. of water should hold 5 oz. of this acid.

The stronger kinds of this acid are used as a caustic for warts, &c. particularly by farriers, for which the addition of oil of vitriol is an advantage. The accidental mixture of spirit of salt, arising from impurities in the nitre, may be got rid of by dissolving refined sugar in some of the acid, pouring off the clear, and dropping it into the remainder as long as any precipitate takes place.

Aqua regia.

Take of spirit of nitre, 16 oz. common salt, 4 oz. Dissolve.

Another.—Take of spirit of nitre, 16 oz. sal ammoniac, 4 oz. Dissolve.

Common aqua regia.

Take of spirit of salt, 2 lbs. spirit of nitre, 1 lb. This will dissolve gold.

Dephlogisticated spirit of salt.

Take of common salt, 3 lbs. manganese, 1 lb. oil of vitriol, 2 lbs. water, 1 lb. Distil, placing a sufficient quantity of water in the receiver.

This spirit is of a pale greenish yellow, and scarcely heavier than water. It bleaches linen, straw, and takes out fruit spots, iron moulds, or ink marks.

MISCELLANEOUS BEVERAGES.

To make ginger beer.

Take of good Jamaica ginger, 2½ oz. moist sugar, 3 lbs. cream of tartar, 1 oz. the juice and peel of two middling sized lemons, brandy, ½ pint, good solid ale yeast, ½ pint, water, 3½ gallons. This will produce 4½ dozen of excellent ginger beer, which will keep twelve months. Bruise the ginger and sugar, and boil them for 20 or 25 minutes in the water, slice the lemon and put it and the cream of tartar into a large pan; pour the boiling liquor upon them, stir it well round, and when milk warm, add the yeast; cover it over, let it remain two or three days to work, skimming it frequently; then strain it through a jelly-bag into a cask, add the brandy, bung down very close, and at the end of a fortnight or three weeks, draw it off and bottle, and cork very tight; tie the cork down with twine or wire. If it does not work well at first, add a little more yeast, but be careful of adding too much lest it taste of it.

Spruce beer.

Take, if white is intended, 6 lbs. of sugar; if brown, as much treacle, and a pot of spruce, and ten gallons of water.

This is also managed in the same way as ginger beer, except that it should be bottled as soon as it has done working.

Brown spruce beer.

Pour 8 gallons of cold water into a barrel, and then boiling 8 gallons more, put that in also; add

12 lbs. of molasses, with about $\frac{1}{2}$ lb. of the essence of spruce; and on its getting a little cooler, $\frac{1}{2}$ a pint of good ale yeast. The whole being well stirred or rolled in the barrel, must be left with the bung out for two or three days; after which the liquor may be immediately bottled, well corked up, and packed in saw-dust or sand, when it will be ripe, and fit to drink in a fortnight.

Remember that it should be drawn off into quart stone bottles, and wired.

White spruce beer.

For a cask of 6 gallons, mix well together $\frac{1}{2}$ lb. of the purest essence of spruce, 7 lbs. of loaf sugar made into a clarified syrup, and about 1 $\frac{1}{2}$ gallons of hot water; and when sufficiently stirred and incorporated, put it into the cask, and fill up with cold water. Then add about $\frac{1}{2}$ of a pint of good ale yeast, shake the cask well, and let it work for 3 or 4 days; after which bung it up. In a few days it may be bottled off after the usual manner, and in a week or ten days it will be fit for use. If, on bunging it close, about $\frac{1}{2}$ of an oz. of isinglass, first dissolved in a little of the warmed liquor, or in cider, be stirred in, by way of fining, it will acquire a superior degree of clearness. In proportion to the coldness of the weather, the quantity of yeast should be increased. Some, instead of yeast, use ale or beer-grounds the first time of making, and afterwards the grounds of their former spruce beer. In warm weather, very little ferment is requisite.

Seltzer water.

Take of water any quantity. Impregnate it with about ten times its volume of carbonic acid gas, by means of a forcing pump.

Liquid Magnesia.

Take of water, 1 gallon, carbonate of magnesia, 8 drachms, and impregnate it as above.

Potass water.

Take one ounce of subcarbonate of potass, and impregnate as above.

Soda water.

Take 2 ounces of subcarbonate of soda, and impregnate as above.

Portable lemonade.

Take of tartaric acid, $\frac{1}{2}$ oz. loaf sugar 3 oz. essence of lemon, $\frac{1}{2}$ drachm. Powder the tartaric acid, and the sugar very fine, in a marble or wedge-wood mortar, (observe never to use a metal one) mix them together, and pour the essence of lemon upon them, by a few drops at a time, stirring the mixture after each addition, till the whole is added, then mix them thoroughly, and divide it into 12 equal parts, wrapping each up separately in a piece of white paper. When wanted for use, it is only necessary to dissolve it in a tumbler of cold water, and fine lemonade will be obtained, containing the flavour of the juice and peel of the lemon, and ready sweetened.

Nutritious dietetic composition.

Pulverize equal quantities of sago and *patent cocoa*; mix them, and stir a table-spoonful in a pint of milk, to which now add a pint of boiling water. Boil the whole for a few minutes, frequently stirring. Sugar to be added according to taste. This breakfast, with bread and butter, &c. &c. suits children and adults.

Sassafras cocoa.

The fruit of the *sassafras-tree* is highly esteemed in many parts of South America, as a nutritious article of diet.

Its substance is the same as that of cocoa; and, by means of heat, is convertible into chocolate; but in this process, its aromatic quality is dissipated. This nut, in a ground state, is employed in the same manner as cocoa or coffee, by boiling it in water or milk: but, on account of its aromatic qua-

lity being very volatile, it requires to be boiled in a pot with a close cover, and not for so long a time as is requisite for cocoa. Its aromatic virtue renders it very pleasant to the palate, and agreeable to the stomach; and, at the same time, possessing the well-known correcting properties of the *sassafras* root, and the nutritious virtues of cocoa, it becomes a valuable article of diet to a great variety of invalids. It has been found to recruit exhausted strength more rapidly than either cocoa, chocolate or any farinaceous substances, and to sit lighter on the stomach than either animal or vegetable jellies.

To make chocolate.

Roast the cocoa in a frying pan, placed on a clear fire; and having afterwards cleared them of the husks, the nuts must be first powdered coarsely, and afterwards beaten in an iron mortar, the bottom of which is made pretty hot, by placing it on the fire, till the whole runs into a thick kind of oil. In this state it must be poured into thin moulds of any size or shape that is agreeable; and, when cold, the cakes may be taken out for use. The Spaniards mix with their cocoa nuts too great a quantity of cloves and cinnamon, besides other drugs without number, as musk, ambergris, &c. The Parisians use few or none of these ingredients: they only choose the best nuts, which are called *caracca*, from the place from whence they are brought; and with these they mix a very small quantity of cinnamon, the freshest vanilla, and the finest sugar, but very seldom any cloves. Chocolate, fresh from the mill, as it cools in the tin pans into which it is received, becomes strongly electrical: and retains this property for some time after it has been turned out of the pans, but soon loses it by handling. The power may be once or twice renewed by melting it again in an iron ladle, and pouring it into the tin pans as at first; but when it becomes dry and powdery, the power is not capable of being revived by simple melting: but, if a small quantity of olive oil be added, and well mixed with the chocolate in the ladle, its electricity will be completely restored by cooling it in the tin pan as before.

Another method.—As the pleasantness of chocolate depends, in a great measure, on the method of preparing it for the table, it is necessary that the strictest attention be paid to the following simple direction. To make this chocolate, put the milk and water on to boil; then scrape the chocolate fine, from one to two squares to a pint, to suit the stomach; when the milk and water boils, take it off the fire; throw in the chocolate; mill it well, and serve it up with the froth; which process will not take 5 minutes. The sugar may either be put in with the scraped chocolate or added afterwards. It should never be made before it is wanted; because heating again injures the flavour, destroys the froth, and separates the body of the chocolate; the oil of the nut being observed, after a few minutes' boiling, or even standing long by the fire, to rise to the top, which is the only cause why this chocolate can offend the most delicate stomach.

To make native tea.

The infusion of good well-made meadow hay in boiling water, in the manner of tea, about three quarters of an ounce for two or three persons, is a beverage for the fasting and evening refection, as much superior to the dried leaves of China, as gold or silver are superior to copper and lead.

This native tea is as healthful as it is grateful to the palate; it is saccharine and aromatic, instead of bitter and empyreumatic; it is stimulating to the spirits in the morning, and composing to the nerves at night; it is anti-bilious, and acts with a mild, but sensible effect, at first, on all the secretions, promotes digestion, and creates appetite

Substitute for tea.

In consequence of the injurious effects on the stomach and nervous system, produced by the leaves of the oriental shrub imported into this country, under the name of *tea*, mixtures of British herbs have been recommended as a substitute for tea and coffee for breakfast, and an evening rest. An infusion of the following composition, lately recommended by an eminent physician of Edinburgh, has since been found more pleasant to the palate, and more salubrious as an article of diet, than either of the compositions of herbs. It is an excellent nervous stomachic, and in cases of indigestion, or what is termed "bilious affections" arising either from debility or nervous irritability, it has proved highly beneficial after stomachic bitters had entirely failed. It has, likewise, this important advantage over tonic medicines, and foreign tea and coffee, that its long continued use will not injure the stomach; but, on the contrary, by keeping up healthy digestion, and by quieting the nerves, is likely to prevent the organic diseases of the stomach, which of late years have apparently increased in Europe.

Take of the heels of unfolded petals of the red-rose, dried, 5 parts, rosemary leaves, do. 1 do. balm leaves, do. 2 do. Mix.

A dessert spoonful of this composition is sufficient for half a pint of infusion. It is made in the same manner as tea, with sugar and cream, or milk. It is sold at 2s. and 9d. a pound,—one pound will go as far as two pounds of tea.

Another.—In Germany the leaves of strawberry flowers are substituted for green tea. The following are the directions for preparing them. The leaves with the flowers are to be gathered in the spring, while they are young, and only the smoothest and cleanest leaves selected, as they are not to be washed. They must be dried in the air, but not in the sun, as drying them in the sun would lessen their flavour. To these leaves the Germans give the appearance of China tea, by first pinching their stalks clean off, then warming the leaves over the fire, rolling them up in the hand while they remain flexible, and drying them thus rolled. When the leaves are thoroughly dried, the tea is fit for use, and on being made exactly in the same manner as China green tea, it is hardly possible to discover the difference. The young and tender leaves of the sloe tree or black thorn, when dried, afford a good substitute for foreign tea.

Substitute for coffee, cocoa, &c.

The ground sassafras nut is an excellent substitute for coffee, cocoa, &c. for breakfast and supper. It is not only nutritious, but a more efficacious corrector of the habit, in cases of eruptions of the skin and scrofula, than the sassafras wood, or the compound decoction of sarsaparilla. As a powerful preventive of cutaneous affections, it is particularly valuable. It is also an excellent article of diet for rheumatic, gouty, and asthmatic invalids.

Another.—In America the leaves of the herb, commonly called labradore (*ledum lilifolia*) are generally used for breakfast, instead of the Chinese tea. It is a grateful aromatic bitter, and is highly salutary and invigorating. It might easily be cultivated in this country, and would flourish best in poor light soils.

Other substitutes for tea and coffee.

The ill effects of drinking much tea and coffee are numerous: they relax the nervous system, and are some of the causes which occasion the palsy. Coffee is made of the roasted berries of a foreign plant, of an astringent quality. Tea is made of the leaves of an exotic plant, of a relaxing quality. Coffee and tea have a pleasant taste, when mixed

with sugar and milk; and, used in moderation, are harmless to those who have plenty of cream or new milk to mix with them. Tea is now the universal breakfast in England; but poor people can only afford to buy the worst sort, which is frequently adulterated. That tea affects the nerves, is evident from its preventing sleep, occasioning giddiness and dimness of sight; it is bad for persons troubled with wind or bile.

The raspings of bread will make equally as good a breakfast as Mr Hunt's powder, and is perfectly wholesome. Any person may make this substitute for coffee or tea, without being subjected to a fine, as no law can be made to prevent people from using their bread in any form they please. All well-baked bread has a hard crust, mostly of a scorched dark colour:—with a bread rasp or grater, rub the crust off, which will then appear nearly like ground coffee. Three or four table spoonfuls of this powder are sufficient when mixed with sugar and a little milk, if it can be had, to make a liquid for breakfast for one person. Put the bread powder into water, let it boil a few minutes, and it will be fit for use.

Milk and water and a little sugar are more wholesome for breakfast, than tea or coffee. Take one-fourth part of a pint of milk, and mix it with three quarters of a pint of water, add as much sugar as will make it as sweet as milk, boil it, and pour it into a basin upon some bread cut small. To make herb tea, take dried balm, mint, and agri-mony, in equal quantities, with a little sage and rosemary, if they can be got; cut them small, and use them in the same manner as tea. Water gruel is more nourishing and wholesome than tea or coffee.

Another.—Beech mast, or the beech tree, which is an oily farinaceous nut, and was used in diet, in an early age, may be used as a substitute for coffee when roasted. Well dried, it makes a wholesome bread, and, in this condition, it has served for subsistence in times of scarcity; it is now, however, used only for fattening hogs, poultry, &c.

A great quantity of oil may be separated from the beech mast, by expression. In France it is procured in large quantities, and used at table, instead of olive oil. It possesses an advantage which the latter has not, of keeping a long time without turning rancid.

Another.—Roast any quantity of horse beans in a clean frying pan, over a clear fire till they begin to darken in colour, and then from the point of a knife, continue putting small bits of honey among them, stirring them all the while till they become of a deep chestnut brown. On taking them off the fire, to a quart of beans immediately put an ounce of cassia-buds into the pan, and stir them about till they get cool. After being ground in the manner of coffee, few persons will detect the difference.

Rye tarried with a few almonds, which furnish the necessary proportion of oil, may also be employed as a substitute for coffee. Wheat may be substituted for beans.

Another.—The yellow beet root, when sliced and dried in a kiln, and especially if ground with a small quantity of Turkey or West India coffee, will furnish an excellent substitute for either. It requires much less sugar than foreign coffee, and is somewhat stronger. Those who cultivate it should not strip the plant of its leaves for feeding cattle, as is generally practised, for this will injure the growth of the plant, and materially alter the qualities of the juice.

To make acorn coffee.

A pleasant beverage is drank in Germany, called the acorn coffee, and is made as follows:

Take sound ripe acorns, peel off the shell or

husk, divide the kernels, dry them gradually, and then roast them in a close vessel, or roaster, keeping them continually stirring. Care must be taken not to burn or roast them too much. Take of these roasted acorns, ground like other coffee, half an ounce alone, or mixed with a drachm of other coffee, and sweeten with sugar, with or without milk.

Acorns have always been esteemed a wholesome and strengthening nutriment for man, and their medicinal qualities have been found to cure the slimy obstructions of the viscera, and to remove nervous complaints, when other medicines have failed—for though acorns are looked upon to be so great an astringent as to be sparingly used, either externally or internally, by being roasted, they lose their astringent quality, and hence have no more that effect than coffee. This coffee is also particularly efficacious with respect to women whose complaints arise from disorders peculiar to their sex.

Another method.—As the acorn is deficient of the oleaginous principles inherent to coffee, this may be remedied by the following process, and the fruit of the oak may be then recommended. Let the acorns be toasted brown, then add fresh butter, in small pieces to them, while hot, in the ladle. Stir them with care, or cover the ladle and shake it, that the whole may be well mixed.

To make coffee.

The best coffee is imported from Mocha. It is said to owe much of its superior quality to being kept long; attention to the following circumstances is likewise necessary. 1. The plant should be grown in a dry situation and climate. 2. The berries ought to be thoroughly ripe before they are gathered. 3. They ought to be well dried in the sun; and 4. Kept at a distance from any substance, (as spirits, spices, dried fish, &c.) by which the taste and flavour of the berry may be injured.

To drink coffee *in perfection*, it should be made from the best Mocha berries, carefully roasted, and after cooling for a few minutes, reduced to powder, and immediately infused; the tincture will then be of a superior description. But for common use, the coffee of our own plantations is, in general, of very good quality, and the following mode of preparing it may be adopted.

1. The berries should be carefully roasted, by a gradual application of heat, scorching, but not burning them.

2. Grinding the coffee has been found preferable to pounding, because the latter process is thought to press out, and leave on the sides of the mortar, some of the richer oily substances, which are not lost by grinding.

3. A filtering tin, or silver pot, with double sides, between which hot water must be poured, to prevent the coffee from cooling, as practised in Germany, is the best machine to be used. Simple infusion in this implement, with boiling water, is all that is required to make a cup of good coffee; and the use of isinglass, the white of eggs, &c. to fine the liquor is quite unnecessary. By this means, also, coffee is made quicker than tea.

In England, too little powder of the berry is commonly given. It requires about one small cup of coffee-powder to make four cups of tincture for the table. This is at the rate of an ounce of good powder to four common coffee cups. When the powder is put in the bag, as many cups of boiling water are poured over it as may be wanted, and if the quantity wanted is very small, so that after it is filtrated it does not reach the lower end of the bag, the liquor must be poured back three or four times, till it has acquired the necessary strength.

By following these plain directions, it is to be hoped that a wholesome and valuable production

of our own colonies will come into more general use; and that foreigners will no longer have any ground to assert, that they very rarely meet with a cup of tolerable coffee in England.

Another method.—Pour a pint of boiling water on an ounce of coffee; let it boil five or six minutes, then pour out a cupful two or three times, and return it again; put two or three isinglass chips into it, or a lump or two of fine sugar; boil it five minutes longer, set the pot by the fire to keep hot for ten minutes, and the coffee will be beautifully clear. Some like a small bit of vanilla. Cream should always be served with coffee, and either pounded sugar candy, or fine Lisbon sugar. For foreigners, or those who like it extremely strong, make only eight dishes from three ounces. If not fresh roasted, lay it before a fire till hot and dry; or put the smallest bit of fresh butter into a preserving pan, when hot throw the coffee into it, and toss it about till it be freshened.

Coffee most certainly promotes watchfulness; or, in other words, it suspends the inclination to sleep. To those, therefore, who wish not to be subject to this inclination, coffee is undoubtedly preferable to wine, after dinner, or perhaps to any other liquor.

Were coffee substituted instead of wine immediately after dinner, it seems more than probable that many advantages would flow from it, both to the health of individuals and general economy; and it seems not improbable that by deferring coffee, or tea, so late as is usually practised, we interrupt digestion, and add a new load of matter to that already in the stomach, which, after a full meal, is not a matter of indifference.

Persons afflicted with asthma have found great relief and even a cure, by drinking very strong coffee, and those of a phlegmatic habit would do well to take it for breakfast. It is rather of a drying nature, and with corpulent habits it would also be advisable to take it for breakfast.

Arabian method of preparing coffee.

The Arabians, when they take their coffee off the fire, immediately wrap the vessel in a wet cloth, which fines the liquor instantly, makes it cream at the top, and occasions a more pungent steam, which they take great pleasure in snuffing up as the coffee is pouring into the cups. They, like all other nations of the East, drink their coffee without sugar.

People of the first fashion use nothing but Sultana coffee, which is prepared in the following manner:—Bruise the outward husk or dried pulp, and put it into an iron or earthen pan, which is placed upon a charcoal fire; then keep stirring it to and fro, until it becomes a little brown, but not of so deep a colour as common coffee; then throw it into boiling water, adding at least the fourth part of the inward husks, which is then boiled together in the manner of other coffee. The husks must be kept in a very dry place, and packed up very close, for the least humidity spoils the flavour. The liquor prepared in this manner is esteemed preferable to any other. The French, when they were at the court of the king of Yemen, saw no other coffee drank, and they found the flavour of it very delicate and agreeable; there was no occasion to use sugar, as it had no bitter taste to correct.

In all probability the Sultana coffee can only be made where the tree grows; for as the husks have little substance, if they are too much dried, in order to send them to other countries, the agreeable flavour they had when fresh is greatly impaired.

Improvement in making Coffee.

The process consists in simmering over a small but steady flame of a lamp. To accomplish this, a vessel of peculiar construction is requisite: it should be a straight-sided pot, as wide at top as at bottom,

and inclosed in a case of similar shape; to which it must be soldered air tight at the top. The case to be above an inch wider than the pot, and descending somewhat less than an inch below it. It should be entirely open at the bottom, thus admitting and confining a body of hot air round and underneath the pot. The lid to be double, and the vessel, of course, furnished with a convenient handle and spout.

The extract may be made, either with hot water or cold. If wanted for speedy use, hot water, not actually boiling, will be proper, and the powdered coffee being added, close the lid tight, stop the spout with a cork, and place the vessel over the lamp. It will soon begin to simmer, and may remain unattended, till the coffee is wanted. It may then be strained through a bag of stout, close liven, which will transmit the liquid so perfectly clear as not to contain the smallest particle of the powder.

Though a fountain lamp is preferable, any of the common small lamps, seen in every tin shop, will answer the purpose. Pure spermaceti oil is required, and if the wick be too high, or the oil not good, the consequence will be smoke, soot, and extinction. The wick should be little more than one eighth of an inch high. In this process, no trimming or other attention is required. It may be left to simmer, and will continue simmering all night, without boiling over, and without any sensible diminution of quantity.

Parisian method of making coffee.

In the first place, let the coffee be of prime quality,—grain, small, round, hard and clear; perfectly dry and sweet; and at least three years old—let it be gently roasted until it be of a light brown colour; avoid burning, for a single scorched grain will spoil a pound. Let this operation be performed at the moment the coffee is to be used; then grind it while it is yet warm, and take of the powder an ounce for each cup intended to be made; put this along with a small quantity of shredded saffron into the upper part of the machine, called a *grecque*; that is, a large coffee pot with an upper receptacle made to fit close into it, the bottom of which is perforated with small holes, and containing in its interior two moveable metal strainers, over the second of which the powder is to be placed, and immediately under the third; upon this upper strainer, pour boiling water and continue doing so gently until it bubbles up through the strainer; then shut the cover of the machine close down, place it near the fire, and so soon as the water has drained through the coffee, repeat the operation until the whole intended quantity be passed.—Thus all the fragrance of its perfume will be retained, with all the balsamic and stimulating powers of its essence; and in a few moments will be obtained—without the aid of hartshorn shavings, isinglass, whites of eggs, or any of the trash with which, in the common mode of preparation, it is mixed—a beverage for the gods. This is the true Parisian mode of preparing coffee; the invention of it is due to M. de Belloy, nephew to the Cardinal of the same name.

Coffee milk.

Boil a dessert spoonful of ground coffee in about a pint of milk, a quarter of an hour; then put into of a shaving or two of isinglass, and clear it; let it boil a few minutes, and set it on the side of the fire to fine. This is a very fine breakfast, and should be sweetened with real Lisbon sugar.

Those of a spare habit, and disposed towards affections of the lungs, would do well to make this their breakfast.

To make murr.

Murr is a kind of malt liquor, much drunk in

Germany and formerly in England. The name commonly occurs in the statutes relating to exciseable liquors.

Take 63 gallons of water that has been boiled into a third part, brew it with seven bushels of wheatened malt, one bushel of oat malt, and one bushel of ground beans; when it has worked or fermented awhile in a hogshead not too full, put into it of inner rind of fir, 3 lbs., tops of fir and birch, 1 lb., *carduus benedictus*, 3 handful, flowers from *solis*, a hand or two; burnet, betony majoram, pennyroyal, wild thyme, of each a handful; of elder flowers, two handful, seeds of cardamom, bruised, 30 ounces; barberries, bruised, 1 ounce.

When the liquor has done working, fill it up, and at last, put into the hogshead 10 new laid eggs; stop it up close, and in two years it will be fit for use.

MUCILAGINOUS OILS.

To make oil of sweet almonds.

It is usually made from bitter almonds for cheapness, or from old Jordan almonds by heat, the oil from which soon grows ranc, while that from fresh Barbary almonds, drawn cold, will keep good for some time. The almonds are sometimes blanched by dipping in boiling water or by soaking some hours in cold water, so as to part with their skin easily; but are more usually ground to a paste, which is put into canvas bags, and pressed between iron plates, in a screw press, or by means of a wedge; 1 cwt. of bitter almonds unblanched, produces 46 lbs. of oil; the cake pays for pressing.

Nut oil

Is obtained from the kernel of the hazel nut, and is very fine; it is substituted for oil of oam; as it will keep better than that of almonds, it has been proposed to be substituted for that oil; it is drunk with tea, in China, probably in lieu of cream, and is used by painters, as a superior vehicle for their colours.

Oil of mace

Is obtained from nutmegs by the press; it is buttery, having the smell and colour of mace, but grows paler and harder by age; 2 lbs. of nutmegs in Europe will yield 6 oz. of this oil.

True oil of mace by expression.

This oil is red, remains always liquid, or soft, has a strong smell of mace, sub-acid taste, and is imported in jars or bottles, the lower part being rather thicker than the top; 1½ lbs. of mace will yield in Europe an ounce and a half, troy, of oil.

Olive, salad, or sweet oil.

This is the most agreeable of all the oils; it is demulcent, emollient, gently laxative, and is also used as an emetic with warm water; dose, 1 oz. troy, or a large spoonful: also externally, when warm, to the bites of serpents, and when cold, to tumours and dropsies. Ranc oil is best for plasters: but fresh oil makes the best hard soap.

Castor oil.

This is either imported from the West Indies, where it is obtained by decoction with water, 10 lbs. of seeds yielding 1 lb. of oil; or from the East Indies, where it is obtained by grinding in a mortar, with a hole in the side for the supernatant oil to run off, being in common use there for lamp oil. Or, that made at home by the press, which is the best, especially some that is prepared from cold blanched seeds, with the eye taken out. Some chemists are said to take out the colour from the foreign oils, by certain additions, and sell them for English, or, as it is called, cold drawn castor oil. The virosity communicated to the oil by the eyes of the seeds may be got rid of by washing the oil with boiling

water, or with weak oil of vitriol. It is soluble in warm spirit of wine, and its adulteration may thus be discovered, if thought necessary; but as all the fat oils have nearly similar qualities, the taste is sufficient for practical purposes. It is purgative in doses of from 1-2 an oz. to 1 1-2 oz. floated on some distilled water, or on wine; or if it does not usually stay well on the stomach, on some tincture of senna; or made into an emulsion with yolk of egg, and a little distilled water, with 20 drops of lavender, and a tea-spoonful of simple syrup; it may also be used in clysters. It is particularly useful where a stimulant would be hurtful; as it operates quickly without disturbing the system; also externally in swelling pains. Contrary to most medicines, on frequent repetition a less dose is sufficient.

Oil of croton.

This oil is extracted from Molucca grains, or purging nuts. In its chemical qualities it agrees with castor oil, but is considerably more active, as a single drop, when the oil is genuine, is a powerful cathartic.

Rape oil.

This is made from rape seed; it dries slowly, makes but a softish soap, fit for ointments: the mucilage it contains may be got rid of, in a great measure, by adding half an ounce of oil of vitriol to two pints of the oil.

To purify rape oil.

The following is a simple method of rendering rape oil equal to spermaceti oil, for the purposes of illumination.

Begin by washing the oil with spring water: which is effected by agitating the oil violently with a sixth part of the water. This separates the particles of the oil, and mixes those of the water intimately with them. After this operation, it looks like the yolk of eggs beat up. In less than forty-eight hours they separate completely, the oil swimming at the top, the water, with all feculent and extraneous particles, subsiding to the bottom. This may be very much improved, by substituting seawater in the place of fresh water.

By the process of washing, the oil does not lose a hundredth part. The experiment can at all times be made in a glass decanter, or in a churn, with a cock at the bottom, the water to come up very near to the cock, by which all the oil can be drawn off, after it has deposited its impurities.

Another method.—To 100 parts of oil add $1\frac{1}{2}$ or 2 of concentrated sulphuric acid, and mix the whole well by agitation, when the oil will become turbid, and of a blackish-green colour. In about three quarters of an hour, the colouring matter will begin to collect in clots; the agitation should then be discontinued, and clean water, twice the weight of the sulphuric acid, be added. To mix the water with the oil and acid, a further agitation of half an hour will be requisite. The mass may, afterwards, be left to clarify for eight days, at the end of which time three separate fluids will be perceived in the vessel; the upper is the clear oil, the next is the sulphuric acid and water, and the lowest, a black mud or fecula. Let the oil then be separated by a syphon from the acid and water, and filtered through cotton or wool; it will be nearly without colour, smell, or taste and will burn clearly and quietly to the last drop.

To purify vegetable oil.

To 100 pounds of oil, add 25 ounces of roche alum, and mix, dissolved in 9 pounds of boiling water. After stirring it about half an hour, add 15 ounces of nitric acid, still continuing to stir it. Let it stand forty-eight hours, when the fine oil will swim on the surface, and then draw it off. Such oil is used all over the continent, and an equal

quantity yields double the light of whale and fish oil, without its offensive odour.

To make pumpkin oil.

From the seeds of the pumpkin, which are generally thrown away, an abundance of an excellent oil may be extracted. When peeled, they yield much more oil than an equal quantity of flax. This oil burns well, gives a lively light, lasts longer than other oils, and emits very little smoke. It has been used on the continent for frying fish, &c. The cake remaining after the extraction of the oil may be given to cattle, who eat it with avidity.

Beech nut oil.

Beech nuts are not only an excellent food for pigs, but they are known to yield an oil, fit for common purposes, by the usual methods of extraction.

To extract oil from grape stones.

In Italy an useful oil is drawn from the grape stones. In order to separate the seeds from the husks and refuse matter, the mash is put into a bucket with some water, and worked about with the hands, until the seeds, from their superior weight, have fallen to the bottom of the vessel. They are then to be removed and dried in the sun, or by any other way, as soon as possible; when a sufficient quantity is collected, the whole is to be ground in the same kind of mill that is used for hemp and cole-seed: being then cold drawn, a fine oil is procured, which is scarcely distinguishable from common olive oil. The refuse matter, being scalded in a little hot water, yields a fresh portion of oil, though of an inferior quality, which burns excellently well in a lamp, giving out no unpleasant odour, and very little smoke. By taking the loppings or prunings of the vine, excellent vinegar may be made from the same, and even wine with the aid of sugar.

ANIMAL OILS AND FATS.

Hog's lard.

This is obtained like the rest of the animal fats from the raw lard, by chopping it fine, or rather rolling it out to break the cells in which the fat is lodged, and then melting the fat in a water bath, or other gentle heat, and straining it while warm; some boil them in water; but the fats, thus obtained, are apt to grow rank much sooner than when melted by themselves.

Neat's feet or trotter oil.

Obtained by boiling neat's feet, tripe, &c. in water; it is a coarse animal oil, very emollient, and much used to soften leather.

To purify trotter oil.

Put 1 quart of trotter oil into a vessel containing a quart of rose-water, and set them over a fire till the oil melts and mixes with the rosewater. Stir well with a spoon. When properly combined, take the vessel from the fire, and let it cool. Now take off the oil with a spoon, and add rose-water, as before. When the oil is again separated and cleansed, set it in a cool place. The principal use of trotter oil is for the making of cold cream, in which its qualities exceed those of every other oil.

To prepare oil from yolks of eggs.

Boil the eggs hard, and after separating the whites break the yolks into two or three pieces, and roast them in a frying pan till the oil begins to exude; then press them with very great force. Fifty eggs yield about 5 ounces of oil. Old eggs yield the greatest quantity.

Another method.—Dilute the raw yolks with a large proportion of water, and add spirit of wine to separate the albumen, when the oil will rise on the top after standing some time, and thus may be separated by a funnel.

To refine spermaceti.

Spermaceti is usually brought home in casks; and, in some cases, has so little oil mixed with it as to obtain the denomination of *head matter*. It is of the consistence of a stiff ointment, of a yellowish colour, and not tenacious. Besides the head matter, there is also a quantity of sperm obtained from the oil by filtration. Indeed, in all good spermaceti lamp oil, which is not transparent, particles of the sperm may be seen floating.

Having the head-matter, or filtered sperm, in order to purify it, first put it into hair cloths, and with an iron plate between each cloth, to the number of half a dozen, or more, submit it to the action of an iron screw-press; and, as the oil does not separate very readily, it will, in general, be necessary to let the cakes of sperm be pressed three different times. The third time the cakes will become so dry that they may be broken in small pieces with little trouble, and then put in a furnace containing 1-3d water, and 2-3ds cake. Let the fire be raised sufficiently under the furnace to melt the cake, which it will do before the water begins to boil: after which, boil the whole together for about half an hour, taking off, during the boiling, what scum and other extraneous bodies rise to the top; then let the whole be dipped out into a tub, or other coolers. After it is completely cold, take off the cake of spermaceti, which will be on the top of the water, and cut it into pieces. Suppose, for example, that the cake weighs one hundred weight, it will be necessary to have a furnace, or rather a moveable kettle, where the light is thrown in such a way that the process can be observed. Having taken one hundred weight of the unrefined spermaceti, prepared as above, melt it together with about 3 gallons of water. As soon as it begins to boil, add, from time to time, small portions of the following liquor, say half a pint at a time:—Take of the alkaline salt, or pot-ash, 7 pounds. Pour on it 2 gallons of water; let them stand together twenty-four hours, and from the top dip off the ley as wanted, adding more water occasionally till the alkali is exhausted. After boiling the spermaceti for about four hours, having during the process taken off the scum as it arose, let the kettle be removed from the fire, and after remaining about a quarter of an hour, dip off the spermaceti into suitable coolers. This process must, in general, be repeated three times. The third time, if the processes have been properly conducted, the spermaceti will be as clear as crystal; and then, after it is cool, the only thing necessary to make it fit for sale, is to cut it into moderately small pieces, when it will break into that flakey appearance which it has in the shops.

To sweeten, purify, and refine Greenland whale and seal oil.

The oil, in its raw state, is filtered through bags, about 41 inches long, with circular mouths, extended by a wooden hoop, about 15 inches in diameter, fixed thereto. These bags are made of jean, lined with flannel; between which jean and flannel powdered charcoal is placed, throughout, to a regular thickness of about half an inch, for the purpose of retaining the glutinous particles of the oil, and straining it from impurities; and the bags are quilted, to prevent the charcoal from becoming thicker in one part than another, and to keep the linings more compact. The oil is pumped into a large funnel, made of tin, annexed to the pump through a perpendicular pipe, and passed from the funnel into another pipe placed over the bags horizontally, from whence it is introduced into them by cocks. The oil runs from the filtering bags into a cistern, about 8 feet long by 4 feet broad, and 4½ deep, made of wood, and lined with lead, and

containing water at the bottom, about the depth of 5 or 6 inches, in which are dissolved about 6 ounces of blue vitriol, for the purpose of drawing down the glutinous and offensive particles of the oil, which have escaped through the charcoal, and thereby rendering it clean and free from the unpleasant smell attendant upon the oil in the raw state; and, in order to enable the oil thus to run from the bags, they are hung in a frame or rack, made like a ladder, with the spokes or rails at sufficient distances to receive the hoop of the bag between two; and such frame or rack is placed in a horizontal position over the cistern. The oil is suffered to run into the cistern until it stands to the depth of about 2 feet in the water, and there to remain for 3 or 4 days, (according to the quality of the oil), and is then drawn off by a cock, which is fixed in the cistern a little above the water, into a tub or other vessel, when it will be found to be considerably purified and refined, and the oil, after having undergone this operation, may be rendered still more pure, by passing a second or third time through similar bags and cisterns. But the oil, after such second and third process, is drawn off into, and filtered through, additional bags, made of jean, lined with flannel, inclosed in other bags, made of jean, doubled, when the process is complete.

To purify fish oils, and apply the refuse to useful purposes.

The object of this invention is the refining not only of fish-oil, but of the oils obtained from all animal substances, and also from expressed vegetables. The mode of performing this is by mixing the oil with an infusion of tannin. Mr Speers, of Dublin, recommends the tannin of oak-bark, but any tannin, whether natural from oak or other barks, or artificial, will answer the purpose. The mode which he prefers is the following: Take equal quantities of oil and soft water; in the water infuse and agitate for a day or two about one-tenth part of its weight of tannin; it is then to be drawn off fine, and the oil and water to be mixed and boiled for some time, and then set by to cool. The tannin will, by means of chemical attraction, unite with the gelatine or mucilage, and, being heavier than oil, will sink below it; but being lighter than water it will swim above it; in other words, this refuse matter will be found between the oil and the water. The oil is first to be drawn off and then the refuse matter may be obtained. This matter may be applied to the formation of cements and stucco; or to the composition of paints and varnishes; or to the composition of an excellent blacking for leather, which will by that means be made water-proof.

Another method.—A method of purifying common fish-oil, and rendering it equal to the best sperm oil, by the use of animal charcoal, has lately been discovered in Denmark. The description is very incomplete, but mentions that beef bones, which have been boiled, are made into animal charcoal in a peculiar way. The charcoal is mixed with the oil, and repeatedly agitated for two months, after which it is filtered through several strata of charcoal, and used as soon as made. The quantity of gas evolved by the bones in the operation is considerable, and is used for lighting the manufactory and adjacent buildings. The residuum is mixed with clay for fuel. The loss in this process is estimated at 15 per cent., and the gain is equal to 40 per cent., leaving a balance in favour of the discovery of 25 per cent.

The peculiar method of making the charcoal, probably consists in not heating the bones too much. It is well known by the animal charcoal makers in London, that if the temperature be raised too high, the charcoal is worth nothing.

Another.—Take a gallon of crude stinking oil, and mix with it a quarter of an ounce of powdered chalk, a quarter of an ounce of lime, slaked in the air, and half a pint of water; stir them together; and when they have stood some hours, add a pint of water, and two ounces of pearl-ashes, and place the mixture over a fire that will just keep it simmering, till the oil appears of a light amber colour, and has lost all smell, except a hot, greasy, soap-like scent. Then superadd half a pint of water in which one ounce of salt has been dissolved, and having boiled it half an hour, pour the mixture into a proper vessel, and let it stand for some days, till the oil and water separate.

If this operation be repeated several times, diminishing each time the quantity of ingredients one half, the oil may be brought to a very light colour, and be rendered equally sweet with the common spermaceti oil.

Oil purified in this manner is found to burn much better, and to answer better the purposes of the woollen manufacture. If an oil be wanted thicker and more unctuous, this may be rendered so by the addition of tallow or fat.

To prepare oils for the manufacture of hard soap.

Let the oil be ground in a mill, along with a quantity of fine new-slaked lime, till it becomes of the consistence of thick cream: this being done, let an iron pan be filled one-eighth full of this mixture, to which is to be added an equal quantity of unprepared oil, the whole being well stirred together. A brisk fire is now to be made under the pan, the contents of which will soon swell to the top, and afterwards subside; the fire and stirring must, however, be still kept up, till the mixture begins to swell and boil a second time, emitting thick clouds of steam; another portion of oil is now to be added and stirred briskly in, till this ebullition is suppressed; the lime being now united to the oil, the mass, when cold, will be of the consistence of wax. To make hard soap with the oil thus prepared, let tallow, rosin, grease, or unprepared oil, be added in the proportion of one half, and melted, to which add a ley, made of mineral alkali. When a perfect combination has taken place, by boiling and stirring, let the soap be taken out, and cleansed into frames: from which there will be, as usual, a small discharge of impure ley, after which the soap is ready for use.

CULINARY ARTS.

COOKERY.

To boil meats, &c.

This most simple of culinary processes is not often performed in perfection, though it does not require so much nicety and attendance as roasting; to skim the pot well, and to keep it moderately boiling, and to know how long the joint requires, comprehends the most useful point of this branch of cookery. The cook must take especial care that the water really boils all the while she is cooking, or she will be deceived in the time. An adept cook will manage with much less fire for boiling than she uses for roasting, and to last all the time without much mending. When the water is coming to a boil there will always rise from the cleanest meat a scum to the top, this must be carefully taken off as soon as it appears, for on this depends the good appearance of a boiled dinner. When you have skimmed it well, put in a little cold water, which will throw up the rest of it. If let alone, it soon boils down and sticks to the meat, which, instead of looking white and healthful, will have a coarse and uninviting appearance.

Many cooks put in milk to make what they boil look white, but this does more harm than good; others wrap the meat in a cloth; but if it is well skimmed it will have a much more delicate appearance than when it is muffled up.

Put the meat into cold water in the proportion of about a quart to every pound of meat; it should remain covered during the whole process of boiling, but only just so. Water beyond what is absolutely necessary renders the meat less savoury and weakens the broth.

The water should be gradually heated according to the thickness, &c. of the article boiled; for instance, a leg of mutton of 10 lbs. weight should be placed over a moderate fire, which will gradually heat the water without causing it to boil, for about forty minutes. If the water boils much

sooner, the meat will be hardened, and shrink up as if it were scorched. Reckon the time from its first coming to a boil; the slower it boils the tenderer, the plumper, and whiter it will be. For those who choose their food thoroughly cooked, twenty minutes to a pound will not be found too much for gentle simmering by the side of the fire. Fresh killed meat will take much longer time boiling than that which has been kept till what the butchers call ripe; if it be fresh killed it will be tough and hard if stewed ever so long, and ever so gently. The size of the boiling pots should be adapted to what they are to contain; in small families we recommend block tin sauce-pans, &c. as lightest and safest, taking care that the covers fit close, otherwise the introduction of smoke may be the means of giving the meat a bad taste. Beef and mutton a little underdone is not a great fault, but lamb, pork, and veal are uneatable and truly unwholesome, if not thoroughly boiled. Take care of the liquor in which poultry or meat has been boiled, as an addition of peas, herbs, &c. will convert it into a nourishing soup.

To bake meats, &c.

This is one of the cheapest and most convenient ways of dressing a dinner in small families, and although the general superiority of roasting must be allowed, still certain joints and dishes, such as legs and loins of pork, legs and shoulders of mutton, and filets of veal, will bake to great advantage, if the meat be good. Besides those joints above mentioned, we shall enumerate a few baked dishes which may be particularly recommended.

A pig when sent to the baker prepared for baking, should have its ears and tail covered with buttered paper, and a bit of butter tied up in a piece of linen to baste the back with, otherwise it will be apt to blister. If well baked it is considered equal to a roasted one.

A goose prepared the same as for roasting, or a

duck placed upon a stand and turned, as soon as one side is done, upon the other, are equally good.

A buttock of beef, prepared as follows, is particularly fine: after it has been put in salt about a week, let it be well washed and put into a brown earthen pan with a pint of water; cover the pan tight over with 2 or 3 thicknesses of cap paper, and give it four or five hours in a moderately heated oven.

A ham, if not too old, put in soak for an hour, taken out and baked in a moderately heated oven, cuts fuller of gravy, and of a finer flavour than a coiled one.

Cod fish, baddock, and mackarel, should have a dust of flour and some bits of butter spread over them. Eels when large and stuffed, herrings and sprats, are put in a brown pan, with vinegar and a little spice, and tied over with paper.

A hare, prepared the same as for roasting, with a few bits of butter and a little milk, put into the dish and basted several times, will be found nearly equal to roasting: in the same manner legs and shins of beef will be equally good with proper vegetable seasoning.

To roast meats, &c.

The first thing requisite for roasting is to have a strong steady fire, or a clear brisk one, according to the size and weight of the joint that is put down to the spit. A cook, who does not attend to this, will prove herself totally incompetent to roast victuals properly. All roasting should be done open to the air, to ventilate the meat from its gross fumes, otherwise it becomes baked instead of roasted. The joint should be put down at such a distance from the fire as to imbibe the heat rather quickly, otherwise its plumpness and good quality will be gradually dried up, and it will turn shrivelly, and look meagre. When the meat is first put down, it is necessary to see that it balances well on the spit, otherwise the process of cooking will be very troublesome. When it is warm, begin to baste it well, which prevents the nutritive juices escaping; and, if required, additional dripping must be used for that purpose.

As to sprinkling with salt while roasting, most able cooks dispense with it, as the penetrating particles of the salt have a tendency to draw out the animal juices; however, a little salt thrown on, when first laid down, is sometimes necessary, with strong meats. When the smoke draws towards the fire, and the dropping of the clear gravy begins, it is a sure sign that the joint is nearly done. Then take off the paper, baste well, and dredge it with flour, which brings on that beautiful brownness which makes roasted meats look so inviting.

With regard to the time necessary for roasting various meats, it will vary according to the different sorts, the time it has been kept, and the temperature of the weather. In summer, 20 minutes may be reckoned equal to half an hour in winter. A good skreen, to keep off the chilling currents of air, is essentially useful. The old housewife's rule is to allow rather more than a quarter of an hour to each pound, and in most instances it proves practically correct.

In roasting mutton or lamb, the loin, the chine, and the saddle, must have the skin raised, and skewered on; and, when nearly done, take off this skin, and baste and flour to froth it up.

Veal requires roasting brown, and if a fillet or loin, be sure to paper the fat, that as little of it may be lost as possible. When nearly done, baste it with butter and dredge with flour.

Pork should be well done. When roasting a loin, cut the skin across with a sharp knife, otherwise the crackling is very awkward to manage. Stuff the knuckle part with sage and onion, and skewer

it up. Put a little drawn gravy in the dish, and serve it up with apple sauce in a tureen. A spare-rib should be basted with a little butter, a little dust of flour, and some sage and onions shred small. Apple sauce is the only one which suits this dish.

Wild fowls require a clear brisk fire, and should be roasted till they are of a light brown, but not too much; yet it is a common fault to roast them till the gravy runs out, thereby losing their fine flavour.

Tame fowls require more roasting, as the heat is longer in penetrating: they should be often basted, in order to keep up a strong froth, and to improve their plumpness.

Pigs and geese should be thoroughly roasted before a good fire, and turned quickly.

Hares and rabbits require time and care, especially to have the ends sufficiently done, and to remedy that raw discolouring at the neck, &c. which proves often so objectionable at table.

To regulate time in cookery.

Mutton.—A leg of 8 lbs. will require two hours and a half. A chine or saddle of 10 or 11 lbs. two hours and a half. A shoulder of 7 lbs. one hour and a half. A loin of 7 lbs. one hour and three quarters. A neck and breast, about the same time as a loin.

Beef.—The surloin of 15 lbs. from three hours and three-quarters to four hours. Ribs of beef from 15 to 20 lbs. will take three hours to three hours and a half.

Veal.—A fillet from 12 to 16 lbs. will take from four to five hours, at a good fire. A loin, upon the average, will take three hours. A shoulder, from three hours to three hours and a half. A neck, two hours. A breast, from an hour and a half to two hours.

Lamb.—Hind quarter of 8 lbs. will take from an hour and three-quarters to two hours. Fore-quarter of 10 lbs. about two hours. Leg of 5 lbs. from an hour and a quarter to an hour and a half. Shoulder, or breast, with a quick fire, an hour.

Pork.—A leg of 8 lbs. will require about three hours. Griskin, an hour and a half. A spare-rib of 8 or 9 lbs. will take from two hours and a half to three hours, to roast it thoroughly. A bald spare-rib of 8 lbs. an hour and a quarter. A loin of 5 lbs. if very fat, from two hours to two hours and a half. A sucking pig, of three weeks old, about an hour and a half.

Poultry.—A very large turkey will require about three hours; one of 10 lbs. two hours; a small one an hour and a half.

A full-grown fowl, an hour and a quarter; a moderate sized one, an hour.

A pullet, from half an hour to 40 minutes.

A goose, full grown, from an hour and a half to two hours.

A green goose, 40 minutes.

A duck, full size, from 30 to 50 minutes.

Venison.—A buck haunch which weighs from 20 to 25 lbs. will take about four hours and a half roasting: one from 12 to 18 lbs. will take three hours and a quarter.

To broil.

This culinary branch is very confined, but excellent as respects chops or steaks; to cook which in perfection, the fire should be clear and brisk, and the grid-iron set on it slanting, to prevent the fat dropping in it. In addition, quick and frequent turning will ensure good flavour in the taste of the article cooked.

To fry meats, &c.

Be always careful to keep the frying-pan clean, and see that it is properly tinned. When frying any sort of fish, first dry them in a cloth, and then

Four them. Put into the pan plenty of dripping, or hog's lard, and let it be boiling hot before putting in the fish. Butter is not so good for the purpose, as it is apt to burn and blacken, and make them soft. When they are fried, put them in a dish, or hair sieve, to drain, before they are sent to table. Olive oil is the best article for frying, but it is very expensive, and bad oil spoils every thing that is dressed with it. Steaks and chops should be put in when the liquor is hot, and done quickly, of a light brown and turned often. Sausages should be done gradually, which will prevent their bursting.

To make a savoury dish of veal.

Cut some large scollops from a leg of veal, spread them on a dresser, dip them in rich egg-batter; season them with cloves, mace, nutmeg, and pepper beaten fine; make force-meat with some of the veal, some beef suet, oysters chopped, sweet herbs shred fine; strew all these over the collops, roll and tie them up, put them on skewers and roast them. To the rest of the force-meat, add two raw eggs, roll them in balls and fry them. Put them into the dish with the meat when roasted: and make the sauce with strong broth, an anchovy or a shallot, a little white wine and some spice. Let it stew, and thicken it with a piece of butter rolled in flour. Pour the sauce into the dish, lay the meat in with the force-meat balls, and garnish with lemon.

Lamb's kidneys, au vin.

Cut your kidneys lengthways, but not through, put four or five on a skewer, lay them on a grid-iron, over clear, lively coals, pouring the red gravy into a bowl each time they are turned; five minutes on the grid-iron will do. Take them up, cut them in pieces, put them into a pan with the gravy you have saved, a large lump of butter, with pepper, salt, a pinch of flour, glass of Madeira, (champagne is better) fry the whole for two minutes, and serve very hot.

To dress a fowl with the flavour of game.

Cut the meat of a long-kept rabbit in thin slices; lay them on a dish, and season with pepper and salt, chopped parsley, chibol, shallots, and a little fine oil; split a fowl at the back, bone it all to the legs and wings, stuff it with this, then sew it up, and give it its natural form; brace it with slices of veal and ham, covered over with slices of bacon; soak it about a quarter of an hour, then add a glass of white wine, a little broth, a faggot, pepper and salt; when done, sift and skim the sauce, add a little cullis, and serve up the fowl.

To make artificial eggs and bacon.

Make clear blanemange in a white dish, cut it into rounds with the top of a tea-cup, and lay them on the dish on which it is to be served; make yellow Dutch flummery, run it into a small tea-cup, in the form of the yolk of an egg, and place one on each round of the blanemange. Cut six straight pieces of blanemange, on which lay three streaks of preserved damsons, and serve all on the same dish.

Breast of veal, glacee.

Cut your breast as square as possible; bone it, and draw the cut pieces together with a thread; put it into a pan with a ladle of veal bouillon, cover it with slices of salt pork and a buttered paper, previously adding two carrots in bits, four onions in slices, two bay leaves, two cloves, pepper and salt; but some coals on the lid as well as below; when two-thirds done take out the vegetables, reduce your gravy to jelly, turn your meat, and set on the cover till done; it takes in all two hours and a half over a very gentle fire.

Shoulder en galantine.

Take a fat, fleshy shoulder of veal, cut off the

ragged pieces to make your stuffing, viz. one pound of veal to one pound of salt pork minced extremely fine, well seasoned with salt, pepper, spices, and mixed with three eggs, spread a layer of this stuffing well minced over the whole shoulder to the depth of an inch, over this, mushrooms, slips of bacon, slices of tongue, and carrots in threads, cover this with stuffing as before, then another layer of mushrooms, bacon, tongue, &c. when all your stuffing is used, roll up your shoulder lengthways, tie it with a thread, cover it with slips of larding and tie it up in a clean white cloth; put into a pot the bones of the shoulder, two calves' feet, slips of bacon, six carrots, ten onions, one stuck with four cloves, four bay leaves, thyme, and a large faggot of parsley and shallots, moisten the whole with bouillon; put in your meat in the cloth and boil steadily for three hours. Try if it is done with the larding needle; if so, take it up, press all the liquor from it, and set it by to grow cold; pass your jelly through a napkin, put two eggs in a pan, whip them well and pour the strained liquor on them, mixing both together, add peppercorns, a little of the four spices, a bay leaf, thyme, parsley; let all boil gently for half an hour, strain it through a napkin, put your shoulder on its dish, pour the jelly over and serve cold.

Shoulder of mutton.

Bone the larger half of your shoulder, lard the inside with well seasoned larding, tie it up in the shape of a balloon, lay some slips of bacon in your pan, on them your meat, with three or four carrots, five onions, three cloves, two bay leaves, thyme, and the bones that have been taken out moisten with bouillon, set all on the fire and simmer for three hours and a half; garnish with small onions.

Sheep's tongues.

Fifteen tongues are sufficient for a dish; wash and clean them well, throw them into hot water for twenty minutes, wash them again in cold water, drain, dry and trim them neatly, lard them with seasoned larding and the small needle, lay in your pan slips of bacon, four carrots in pieces, four onions, one stuck with two cloves, slips of veal, two bay leaves, thyme, and a faggot of shallots and parsley; put your tongues in, cover them with slips of larding, moisten the whole with bouillon, and let it simmer five hours.

To make an excellent ragout of cold veal.

Either a neck, loin, or fillet of veal will furnish this excellent ragout, with a very little expense or trouble.

Cut the veal into handsome cutlets; put a piece of butter or clean dripping into a fryingpan; as soon as it is hot, flour and fry the veal of a light brown: take it out, and if you have no gravy ready, put a pint of boiling water into the fryingpan, give it a boil up for a minute, and strain it into a basin while you make some thickening in the following manner:—Put about an ounce of butter into a stewpan; as soon as it melts, mix with it as much flour as will dry it up; stir it over the fire for a few minutes, and gradually add to it the gravy you made in the fryingpan; let them simmer together for ten minutes (till thoroughly incorporated); season it with pepper, salt, a little mace, and a wineglass of mushroom catsup, or wine; strain it through a tamias, to the meat; and stew very gently till the meat is thoroughly warmed. If you have any ready boiled bacon, cut it in slices, and put it to warm with the meat.

To make veal cake.

Take the best end of a breast of veal, bone and cut it in three pieces; take the yolks out of eight eggs boiled hard, and slice the whites, the yolks to be cut through the middle, two anchovies, a good

deal of parsley chopped fine, and some lean ham cut in thin slices; all these to be well seasoned separately with Cayenne, black pepper, salt, and a little nutmeg; have ready a mug, the size of the intended cake, with a little butter rubbed on it, put a layer of veal on the bottom, then a layer of egg and parsley, and ham to fancy; repeat it till all is in, lay the bones on the top, and let it be baked three or four hours; then take off the bones, and press down the cake till quite cold. The mug must be dipped into warm water, and the cake turned out with great care, that the jelly may not be broken which hangs round it.

Portuguese method of dressing a loin of pork.

Steep it during an entire week in red wine, (clarified in preference) with a strong infusion of garlic and a little spice; then sprinkle it with fine herbs, envelope it in bay leaves, and bake it along with Seville oranges *piquées de girofle*.

To make dry devils.

These are usually composed of the broiled legs and gizzards of poultry, fish bones, or biscuits, *sauce piquante*. Mix equal parts of fine salt, Cayenne pepper, and currie powder, with double the quantity of powder of truffles; dissect a brace of woodcocks rather under roasted, split the heads, subdivide the wings, &c. &c. and powder the whole gently over with the mixture: crush the trail and brains along with the yolk of a hard boiled egg, a small portion of pounded mace, the grated peel of half a lemon, and half a spoonful of soy, until the ingredients be brought to the consistence of a fine paste; then add a table-spoonful of catsup, a full wine glass of Madeira, and the juice of two Seville oranges; throw the sauce, along with the birds, into a stew-dish, to be heated with spirit of wine—cover close up—light the lamp—and keep gently simmering, and occasionally stirring, until the flesh has imbibed the greater part of the liquid. When it is completely saturated, pour in a small quantity of salad oil, stir all once more well together, put out the light, and serve it round instantly.

To make an olio.

Boil in a broth pot, a fowl, a partridge, a small leg of mutton, five or six pounds of large slices of beef, and a knuckle of veal; soak all these without broth for some time, turn the meat to give it a good colour, and add boiling water: when it has boiled about an hour, add all sorts of best broth herbs; this broth, when good, is of a fine brown colour.

To pot leg of beef.

Boil a leg of beef till the meat will come off the bone easily; then mix it with a cow heel, previously cut into thin pieces, and season the whole with salt and spice: add a little of the liquor in which the leg of beef was boiled, put it into a cheese-vat, or cullender, or some other vessel that will let the liquor run off; place a very heavy weight over it, and it will be ready for use in a day or two. It may be kept in souse made of bran boiled in water, with the addition of a little vinegar.

To pot beef.

Cut it small, add to it some melted butter, 2 anchovies boned and washed, and a little of the best pepper, beat fine. Put them into a marble mortar, and beat them well together till the meat is yellow; put it into pots and cover with clarified butter.

To pot eels.

Cut them in pieces about four inches long, season with a little beaten mace, nutmeg, pepper, salt, and a little sal prunella beaten fine. Lay them in a pan and pour as much clarified butter over as will cover it. Bake half an hour in a quick oven, till properly done. Then lay them on a coarse cloth to drain; when quite cold season them again

the same way. Then take off the butter they were baked in clear from the gravy of the fish, and set them in a dish before the fire.

When melted, pour the butter over them and put by for use.

Potted lobster or crab.

This must be made with fine hen lobsters when full of spawn, boil them thoroughly, when cold, pick out all the solid meat, and pound it in a mortar, it is usual to add by degrees (a very little) finely pounded mace, black or Cayenne pepper, salt, and, while pounding, a little butter. When the whole is well mixed, and beat to the consistence of paste, press it down hard in a preserving-pot, pour clarified butter over it, and cover it with wetted bladder.

To make Bologna sausages.

Take a pound of beef suet, a pound of pork, a pound of bacon fat and lean, and a pound of beef and veal. Cut them very small. Take a handful of sage leaves chopped fine, with a few sweet herbs. Season pretty high with pepper and salt, take a large well-cleaned gut and fill it. Set on a saucepan of water, and when it boils, put it in, first pricking it to prevent its bursting. Boil it 1 hour.

To make Oxford sausages.

Take 1 lb. of young pork, fat and lean, without skin or gristle, 1 lb. of beef suet, chopped fine together; put in $\frac{1}{2}$ lb. of grated bread, half the peel of a lemon shred, a nutmeg grated, 6 sage leaves chopped fine, a tea-spoonful of pepper, and 2 of salt, some thyme, savory, and marjoram, shred fine. Mix well together and put it close down in a pan till used. Roll them out the size of common sausages, and fry them in fresh butter of a fine brown, or broil them over a clear fire, and send them to table hot.

To make Epping sausages.

Take 6 pounds of young pork, quite free from skin, gristle, or fat; cut it small, and beat it fine in a mortar. Chop 6 pounds of beef suet very fine, shred a handful of sage leaves fine, spread the meat on a clean dresser, and shake the sage over it. Shred the rind of a lemon very fine, and throw it with sweet herbs on the meat. Grate two nutmegs, to which put a spoonful of pepper, and a large spoonful of salt. Throw the suet over, and mix all well together. Put it down close in the pot, and when used, roll it up with as much egg as will make it smooth.

To make savaloye.

Take 3 pounds of young pork free from bone and skin; salt it with an ounce of salt-petre, and a pound of common salt for two days; chop it fine; put in 3 tea-spoonful of pepper; a dozen sage leaves chopped fine, and a pound of grated bread; mix it well, fill the guts, and bake them half an hour in a slack oven: they are good either hot or cold.

To make beef a la mode.

Take 11 pounds of the mouse buttock, or clod of beef, cut it into pieces of 3 or 4 ounces each; put 2 or 3 large onions, and 2 ounces of beef dripping into a large deep stew pan; as soon as it is quite hot, flour the meat, and put it into the stew pan; fill it sufficiently to cover the contents with water, and stir it continually with a wooden spoon; when it has been on a quarter of an hour, dredge it with flour, and keep doing so till it has been stirred as much as will thicken it; then cover it with boiling water. Skim it when it boils, and put in 1 drachm of black ground pepper, 2 of allspice, and 4 bay leaves; set the pan by the side of the fire to stew slowly about four hours. This is at once a savoury and economical dish.

Bouillis.

Take the thin ends of prime ribs: bubble them

slowly with a little salt, pepper, 3 bay leaves, one onion stuck with cloves, and a faggot of sweet herbs. Remove all the scum and bubble till a skewer will penetrate without force.

Bouilli—en matelotte.

Peel a handful of small onions, fry them in butter till they are of a light brown, throw in a handful of flour, shake the pan well, add a glass of red wine, a pint of (bouillon) mace, salt, pepper, thyme, and two bay leaves; bubble the whole gently till the onions are tender, and pour it over slices of cold bouilli.—Set all in a sauce pan well covered on hot ashes, to repose for 15 minutes. Take care it does not boil.

Beef's tongue—aux champignons.

Wash your tongue well and boil for half an hour; season some larding with salt, pepper, all kinds of spice, shallots and chopped parsley; lard your tongue across; put it in a stew pan with a few slices of bacon and beef, carrots, onions, thyme, 3 bay leaves, 3 cloves; cover with bouillon, and stew very gently for 4 hours; when done skin your tongue and cut it up lengthways in the middle and under part, *but not through*, so that you can bend it up and lay it on your dish in the shape of a heart. *Have ready* a quantity of button mushrooms, fried in butter, with a sprinkle of lemon juice moistened with bouillon, and bubbled to a proper consistence. Pour it over your tongue and serve hot.

Beef—en daube.

Prepare a round or rump as for beef a la mode, well larded with the largest needle; put it into your pot with a spoonful of lard. Set the pot on hot coals, dust it with flour, turn your beef till it is well browned on both sides; have ready a kettle of boiling water; cover your meat, add in bits six large onions, two bunches of carrots, and an egg plant in slices. Put on your lid and bubble slowly but steadily for four hours (for 16 pounds of beef, longer if heavier) or till the skewer will pass easily into it. About half an hour before serving, throw in a pint of small mushrooms, season with pepper and salt, a dozen bay leaves, and all kinds of spice. Set your beef in a deep dish, and cover with the sauce.

Fish—en matelotte.

Almost every kind of fish answers for this dish. Scale, clean and cut them in pieces; put them into a pan with a handful of small onions previously fried whole, in butter, two bay leaves, a faggot of shallots and parsley, small mushrooms, thyme, bay leaves, salt and pepper; pour over the whole as much red wine as will cover it; set your pan on a quick fire; when the wine is one half gone, mix a spoonful of flour with a large lump of butter, roll it in little balls, and put them one by one into your sauce, stirring it the whole time. Arrange your fish handsomely on a deep dish, pour over the sauce, and garnish with slices of lemon.

Flounders—a la creme.

Scale, clean and wrap your fish in a cloth, boil it gently in plenty of water well salted; when done drain it carefully without breaking, lay it on your dish and mask it with cream, or white onion sauce.

Terapins.

Plunge them into boiling water till they are dead, take them out, pull off the outer skin and toe nails, wash them in warm water, and boil them with a teaspoonful of salt to each middling sized terapin, till you can pinch the flesh from off the bone of the leg; turn them out of the shell into a dish, remove the sand-bag and gall, add the yolks of two eggs, cut up your meat, season pretty high with equal parts of black and cayenne pepper and salt. Put all into your sauce pan, with the liquor

they have given out in cutting up, but not a drop of water; add a quarter of a pound of butter, with a gill of madeira, to every two middle sized terapins; simmer gently till tender, closely covered, thicken with flour, and serve hot.

Oysters to stew.

Put your oysters with all their liquor into a sauce pan; no water; to every dozen add a lump of butter size of a walnut, salt, black pepper, a blade of mace, two bay leaves; bubble for five minutes, add a little cream, shake all well together, and turn them out, grating a little nutmeg on each oyster as it lies in the sauce.

Oysters roasted very fine.

Roast your oysters over a quick fire till they are done dry, but not scorched; turn them out on the plate of a blazer, without any of their liquor; add a large lump of butter. Set the plate over the lamp when the butter is melted, add a gill of madeira, a little salt and cayenne.

Chicken—au soliel.

Raise the thighs of as many large young fowls as you want, bone them, and have a large lump of butter melted in a frying pan, lay in your thighs with a little salt, pepper, a bay leaf, one onion, two cloves, and a bundle of shallots and parsley, put all over a quick fire till the meat is browned, then add a table-spoonful of flour, a ladle of hot bouillon, and a handful of buttered mushrooms; bubble for three quarters of an hour, carefully removing all the fat; take out your meat, throw away your onion, bay leaf, herbs, &c. beat and put in three yolks of eggs, pour the sauce over your fowl; when cold dip them well in the sauce, then in crumbs of bread, then in yolks of eggs beat and seasoned, more crumbs; fry them of a light brown in their sauce, drain, pile them in a circle, and fill the hollow with fried parsley.

Duck—olive sauce.

Truss your duck so as to be as round as possible, tie it up with thread and rub it with a lemon; have ready some slices of bacon, lay your duck on them, slices of bacon over the duck again; set your lid on, with hot embers on top, let all simmer 1 hour; have ready a pint of olives, cut cork screw fashion, so that when detached from the stem they will resume their original shape. Throw them into a pan with a cup of broth, a little essence of meats, a lump of veal jelly, and a little black pepper; boil for ten minutes over a quick fire, when reduced one half, pour it over your duck, garnish with large (pared) olives and sprigs of blanched celery.

Wild fowl—en saumie.

Cut up a cold roast duck (wild), goose, brant or whatever it may be. Put into a bowl or soup plate, (to every bird) a dessert spoonful of well made mustard, a sprinkle of cayenne and black pepper, with about a gill of red wine; mix them well together; set your pan on the fire with a lump of butter, when it melts add gradually the wine, &c. let it bubble a minute, put in your duck, and bubble it for a few minutes. If your duck has proved tough when first cooked, use a sauce pan, and let it bubble till tender, taking care there is enough gravy to keep it from burning. Serve on dry toast, very hot.

Pigeons—en compote.

Pick, draw and truss four squabs, legs inside, tie them up with a thread, put a lump of butter into a pan, when melted a little flour, mix and make a browning; lay in some slices of salt pork, turn then for five minutes; put in your pigeons with a cup of bouillon, shake the pan frequently till it boils, add a handful of mushrooms and a faggot of shallots and parsley; skim it well; have ready some small white onions fried in butter; when your birds are two-thirds done, add them to your sauce,

skin it again, put your birds in a deep dish, and pour over your sauce and garnish with small boiled onions.

Partridge—aux choux.

Pheasants (so called in Pennsylvania) or partridges may be used indifferently. Pick, singe, draw and truss your birds neatly; lard them with seasoned larding if you have a needle, truss their feet inside, put them into a stew-pan with some slices of bacon, a large sausage, one pound of fat salt pork. Cover your birds with slips of bacon, add four onions, two cloves, six bay leaves; put in a blanched cabbage tied up, cover the whole with thin slips of bacon, add a ladle of broth and simmer two hours: take up your birds, drain and lay them on a hot plate, drain your cabbage, spread it handsomely on a dish; on the cabbage arrange your birds, round it pieces of the ham and sausage alternately, have the gravy reduced to a proper thickness by a quick fire, pour over your birds and serve hot.

N. B. Fowls, pheasants, &c. are very good done in the above way.

Pigeon pie.

Truss half a dozen fine large pigeons as for stewing, season them with pepper and salt, and fill them with veal stuffing or some parsley chopped very fine, and a little pepper, salt, and three ounces of butter mixed together: lay at the bottom of the dish a rump steak of about a pound weight, cut into pieces and trimmed neatly, seasoned and beat out with a chopper; on it lay the pigeons, the yolks of three eggs boiled hard, and a gill of broth or water; wet the edge of the dish, and cover it over with puff-paste, wash it over with yolk of egg, and ornament it with leaves of paste, and the feet of the pigeons; bake it an hour and a half in a moderate heated oven: before it is sent to table make an aperture in the top, and pour in some good gravy quite hot.

Giblet pie.

Clean well, and half stew two or three sets of goose giblets; cut the leg in two, the wing and neck into three, and the gizzard into four pieces; preserve the liquor, and set the giblets by till cold, otherwise the heat of the giblets will spoil the paste you cover the pie with:—then season the whole with black pepper and salt, and put them into a deep dish; cover it with paste, rub it over with yolk of egg, ornament and bake it an hour and a half in a moderate oven; in the meantime take the liquor the giblets were stewed in, skim it free from fat, put it over a fire in a clean stew-pan, thicken it a little with flour and butter, or flour and water, season it with pepper and salt, and the juice of half a lemon, add a few drops of browning, strain it through a fine sieve, and when you take the pie from the oven, pour some of this into it through a funnel. Some lay in the bottom of the dish a moderately thick rump steak:—if you have any cold game or poultry, cut it in pieces, and add it to the above.

Rump steak pie.

Cut three pounds of rump steak (that has been kept till tender) into pieces half as big as your hand, trim off all the skin, sinews, and every part which has not indisputable pretensions to be eaten, and beat them with a chopper. Chop very fine half a dozen shallots, and mix them with half an ounce of pepper and salt mixed, strew some of the mixture at the bottom of the dish, then a layer of steak, then some more of the mixture, and so on till the dish is full; add half a gill of mushroom catsup, and the same quantity of gravy, or red wine, cover it as in the preceding receipt, and bake it two hours.

N. B. Large steaks, parboiled, seared, and laid alternately with the steaks—their liquor, reduced and substituted instead of the catsup and wine will be a variety.

Chicken pie.

Parboil and then cut up neatly two young chickens; dry them, set them over a slow fire for a few minutes, have ready some veal stuffing or forcemeat, lay it at the bottom of the dish, and place in the chickens upon it, and with it some pieces of dressed ham; cover it with paste, bake it from an hour and a half to two hours; when sent to table add some good gravy, well seasoned and not too thick.

Duck pie is made in like manner, only substituting duck stuffing instead of the veal.

N. B. The above may be put into a raised French crust, and baked; when done take off the top, and put a ragout of sweetbread to the chicken.

Rabbit pie.

Made in the same way, but make a forcemeat to cover the bottom of the dish, by pounding a quarter pound of boiled bacon with the livers of the rabbits; some pepper and salt, some pounded mace, some chopped parsley, and a shallot, thoroughly beaten together; and you may lay some thin slices of ready dressed ham or bacon on the top of your rabbits.

Raised French pie.

Make about two pounds of flour into a paste, as directed, knead it well, and into the shape of a ball, press your thumb into the centre, and work it by degrees into any shape (oval or round is the most general,) till about five inches high; put it on a sheet of paper, and fill it with coarse flour or bran; roll out a covering for it about the same thickness as the sides; cement its sides with the yolk of egg; cut the edges quite even, and pinch it round with the finger and thumb; yolk of egg it over with a paste brush, and ornament it in any way as fancy may direct, with the same kind of paste. Bake it of a fine brown colour, in a slow oven, and when done, cut out the top, remove the flour or bran, brush it quite clean, and fill it up with a fricassee of chicken, rabbit, or any other *entree* most convenient. Send it to table with a napkin under.

Raised ham pie.

Soak four or five hours a small ham; wash and scrape it well; cut off the knuckle, and boil it for half an hour; then take it up and trim it very neatly; take off the rind and put it into an oval stew-pan, with a pint of Madeira or Sherry, and enough veal stock to cover it. Let it stew for two hours, or till three parts done; take it out and set it in a cold place; then raise a crust as in the foregoing receipt, large enough to receive it; put in the ham, and round it the veal forcemeat; cover and ornament; it will take about one hour and a half to bake in a slow oven: when done take off the cover; glaze the top, and pour round the following sauce, viz. Take the liquor the ham was stewed in; skim it free from fat; thicken with a little flour and butter mixed together, a few drops of browning, and some cayenne pepper.

P. S. The above is, I think, a good way of dressing a small ham, and has a good effect cold for a supper.

Raised pork pie.

Make a raised crust, of a good size, with paste about four inches high; take the rind and chine bone from a loin of pork, cut it into chops, beat them with a chopper, season them with pepper and salt, and powdered sage, and fill your pie; put on the top and close it, and pinch it round the edge, rub it over with yolk of egg, and bake it two hours with a paper over to prevent the crust from burn-

ing. When done, pour in some good gravy, with a little ready mixed mustard and a tea-spoonful of catsup.

Eel pie.

Take eels about half a pound each,—skin, wash, and trim off the fin with a pair of scissors,—cut them into pieces three inches long, season them with pepper and salt, and fill your dish, leaving out the heads and tails. Add a gill of veal broth, cover it with paste, rub it over with a paste brush dipped in yolk of egg, ornament it with some of the same paste, bake it an hour, and when done, make a hole in the centre, and pour in the following sauce through a funnel: The trimmings boiled in half a pint of veal stock, seasoned with pepper and salt, a table-spoonful of lemon juice, and thickened with flour and water, strained through a fine sieve; add it boiling hot.

Raised lamb pie.

Bone a loin of lamb, out into outlets, trim them very nicely, and lay them in the bottom of a stew or frying pan, with an ounce of butter, a tea-spoonful of lemon juice, and some pepper and salt; put them over a fire, and turn them and put them to cool; then raise four or five small pies with paste, about the size of a tea-cup, put some veal forcemeat at the bottom, and the outlets upon it; roll out the top an eighth of an inch thick, close and pinch the edges, bake them half an hour, and when done, take off the top, and pour in some good brown sauce.

Beef steak pudding.

Get rump steaks, not too thick, beat them with a chopper, cut them into pieces about half the size of your hand, and trim off all the skin, sinews, &c.; have ready an onion peeled and chopped fine, likewise some potatoes peeled and cut into slices, a quarter of an inch thick, rub the inside of a basin or an oval plain mould with butter, sheet it with paste as directed for boiled puddings; season the steaks with pepper, salt, and a little grated nutmeg; put in a layer of steak, then another of potatoes, and so on till it is full, occasionally throwing in part of the chopped onion;—add to it half a gill of mushroom catsup, a table-spoonful of lemon pickle, and half a gill of water or veal broth; roll out a top, and close it well to prevent the water getting in; rinse a clean cloth in hot water, sprinkle a little flour over it, and tie up the pudding, have ready a large pot of water boiling, put it in, and boil it two hours and a half, take it up, remove the cloth, turn it downwards in a deep dish, and when wanted take away the basin or mould.

Vol au vent.

Roll off tart paste till about the eighth of an inch thick; then with a tin cutter made for that purpose, (about the size of the bottom of the dish you intend sending to table,) cut out the shape, and lay it on a baking plate with paper, rub it over with yolk of egg; roll out good puff paste an inch thick, stamp it with the same cutter, and lay it on the tart paste, then take a cutter two sizes smaller, and press it in the centre nearly through the puff paste;—rub the top with yolk of egg, and bake it in a quick oven about twenty minutes, of a light brown colour: when done take out the paste inside the centre mark, preserving the top, put it on a dish in a warm place, and when wanted, fill it with a white fric see of chicken, rabbit, ragout of sweetbread, or any other *entree* you wish.

To make a French stew of green peas and bacon.

Cut about $\frac{1}{4}$ of lb. of fresh bacon into thin slices; cook it on the fire in a stew-pan until it is almost done; then put about a quart of peas to it, a good bit of butter, a faggot of parsley, and 2 spoonful of catsup: simmer on a slow fire and reduce the

sauce: take out the faggot and serve the rest together.

To make mock brawn.

Take the head and belly piece of a young porker, well salt-petred; split the head and boil it; take out the bones and cut it to pieces; then take four ox feet boiled tender, and cut them in thin pieces; lay them in the belly piece with the head cut small roll it up tight with sheet tin, and boil it four or five hours. When it comes out set it up on one end, put a trencher on it within the tin, press it down with a large weight, and let it stand all night. The next morning take it out of the tin and bind it with a fillet, put it into cold salt and water, and it will be fit for use; it will keep a long time, if fresh salt and water are put into it every four days.

To make Dr Kitchener's pudding.

Beat up the yolks and whites of three eggs, strain them through a sieve, and gradually add to them about a quarter of a pint of milk. Stir these well together; mix in a mortar 2 oz. of moist sugar and as much grated nutmeg as will lie on a sixpence; stir these into the eggs and milk.—Then put in 4 oz. of flour, and beat it into a smooth batter; stir in, gradually, 8 oz. of very fine chopped suet, and 3 oz. of bread crumbs—mix all thoroughly together, at least half an hour before putting the pudding into the pot. Put it into an earthenware mould that is well buttered, and tie a pudding cloth over it.

Nottingham pudding.

Peel six good apples; take out the cores with the point of a small knife, but be sure to leave the apples whole; fill up where the core was taken from with sugar, place them in a pie dish, and pour over them a nice light batter, prepared as for batter pudding, and bake them an hour in a moderate oven.

To make a fasting day's dish.

Boil eggs very hard, and cut a little from the thick ends. Fry them in a pan, and take care to keep them continually in motion; then place them in the dish, pour over them some good fish or herb gravy, and garnish with lemon.

To dress a military omelette.

Make a ragout of stewed sorrel, with a little parmesan cheese, rasped and mixed with bread crumbs; make two omelettes, put this ragout between, and garnish the dish round with fried bread, standing up like a paste border; which may be done by dipping the edge of each bit in whites of eggs to make them stick: pour a little melted butter over it, and strew bread crumbs and parmesan cheese as before; give colour in the oven, or with a hot shovel.

To make an onion omelette.

Fry two or three sliced onions in butter till they are quite done, add two yolks of eggs, and a little chopped parsley; make two small omelettes without salt, put the onions and a few fillets of anchovies upon them, and roll them lengthways; have some pieces of bread cut like toast and fried in butter; cut the omelettes according to the size of the bread, and place them thereon; pour a little melted butter over, and strew them with bread crumbs and rasped parmesan cheese: give them a good colour in the oven, or with a salamander; serve what sauce you please.

French method.—The eggs should be beaten with a spoon, white and yolk together; and a small quantity of parsley and young onions, minced, should be stirred among the butter, before it is poured into the frying-pan.

Another omelette.—The eggs being beaten, are to be seasoned with salt and pepper, and then fried in butter made boiling hot; when done, the gravy is to be poured on, and the whole stewed with

olives and parsley shred small; when one side is fried enough, it is to be turned on the other.

To make Yorkshire pudding.

This nice dish is usually baked under meat, and is thus made. Beat four large spoonfuls of flour, eggs, and a little salt for fifteen minutes. Then put to them three pints of milk, and mix them well together. Then butter a dripping-pan, and set it under beef, mutton, or veal, while roasting. When it is brown, cut it into square pieces, and turn it over; and when the under side is browned also, send it to the table on a dish.

Dutch pudding.

Cut a round piece out of the bottom of a Dutch loaf, and put that and the piece that was cut out into a quart of cold new milk, in the evening, and let it stand all night. If the milk is all soaked up by the morning, add some more. Put the piece in the bottom again, tie the loaf up in a cloth, and boil it an hour. Eat it with sugar, or with melted butter, white wine, and sugar sauce.

To make a dish of frumenty.

Boil an approved quantity of wheat; when soft, pour off the water, and keep it for use as it is wanted. The method of using it is, to put milk to make it of an agreeable thickness; then warming it, adding some sugar and nutmeg.

To make a Windsor pudding.

Shred half a pound of suet very fine, grate into it half a pound of French roll, a little nutmeg, and the rind of a lemon. Add to these, half a pound of chopped apple, half a pound of currants, clean washed and dried, half a pound of jar raisins, stoned and chopped, a glass of rich sweet wine, and five eggs beaten with a little salt. Mix all thoroughly together, and boil it in a basin or mould, for three hours. Sift fine sugar over it when sent to table, and pour white wine sauce into the dish.

A Cheshire pudding.

Make a crust as for a fruit pudding, roll it out to fourteen or fifteen inches in length, and eight or nine in width; spread with raspberry jam or any other preserve of a similar kind, and roll it up in the manner of a collared eel. Wrap a cloth round it two or three times, and tie it tight at each end. Two hours and a quarter will boil it.

To make a plain pudding.

Weigh three quarters of a pound of any odd scraps of bread, whether crust or crumb, cut them small, and pour on them a pint and a half of boiling water, to soak them well. Let it stand till the water is cool, then press it out, and mash the bread smooth with the back of a spoon. Add to it, a tea-spoonful of beaten ginger, some moist sugar, and three quarters of a lb. of currants. Mix all well together, and lay it in a pan well buttered. Flatten it down with a spoon, and lay some pieces of butter on the top. Bake it in a moderate oven, and serve it hot. When cold, it will turn out of the pan, and eat like good plain cheese cakes.

Transparent pudding.

Beat up eight eggs, put them into a stew-pan with half a pound of sugar, the same of butter, and some grated nutmeg, and set it on the fire, stirring it till it thickens, then pour it into a basin to cool. Set a rich paste round the edge of your dish, pour in your pudding, and bake it in a moderate oven. A delicious and elegant article.

A Parma rice pudding.

Wash a quarter of a pound of whole rice, dry it in a cloth and beat it to a powder. Set it upon the fire, with a pint and a half of new milk, till it thickens, but do not let it boil; pour it out, and let it stand to cool. Add to it, some cinnamon, nutmeg, and mace, pounded, sugar to the taste, half a pound of suet shred very small, and eight eggs well beaten with some salt. Put to it, either half

a pound of currants, clean washed and dried by the fire, or some candied lemon, citron, or orange peel. Bake it half an hour with a puff crust under it.

A baked potato pudding.

Mix twelve ounces of potatoes boiled, skimmed, and mashed, 1 oz. of suet, quarter of a pint of milk, and 1 oz. of cheese grated fine; add as much boiling water as is necessary to produce a due consistence, and bake it in an earthen pan.

To make raspberry dumplings.

Make a puff paste, and roll it out. Spread raspberry jam, and make it into dumplings. Boil them an hour; pour melted butter into a dish, and strew grated sugar over it.

To make raspberry and cream tarts.

Roll out thin puff paste, lay it in a patty-pan; put in raspberries, and strew fine sugar over them. Put on a lid, and when baked, cut it open, and put in half a pint of cream, the yolks of two eggs well beaten, and a little sugar.

To make marrow pudding.

Grate a penny loaf into crumbs, pour on them a pint of boiling hot cream. Cut very thin a pound of beef marrow, beat four eggs well, and then put in a glass of brandy, with sugar and nutmeg to taste. Mix them all well together, and either boil or bake it, for three quarters of an hour will do it. Cut two ounces of citron very thin, and, when served up, stick them all over it.

To make Oldbury pudding.

Beat four eggs very well, have ready a pint basin floured and buttered, pour in the eggs, and fill it up with new milk previously boiled, and with two laurel leaves, and when cold, beat them together; put a white paper over the basin, cover with a cloth, and boil it twenty minutes. Send it up with wine and butter sauce.

Quince pudding.

Scald the quinces tender, pare them thin, scrape off the pulp, mix with sugar very sweet, and add a little ginger and cinnamon. To a pint of cream put three or four yolks of eggs, and stir it into the quinces till they are of a good thickness. Butter the dish, pour it in and bake it.

Tansy pudding.

Blanch and pound a quarter of a pound of Jordan almonds; put them into a stew-pan, add a gill of the syrup of roses, the crumb of a French roll, some grated nutmeg, half a glass of brandy, two table-spoonfuls of tansy juice, 3 oz. of fresh butter, and some slices of citron. Pour over it a pint and a half of boiling cream or milk, sweeten, and when cold, mix it; add the juice of a lemon, and 8 eggs beaten. It may be either boiled or baked.

Lemon pudding.

Cut off the rind of 3 lemons, boil them tender, pound them in a mortar, and mix them with a quarter of a pound of Naples biscuits, boiled up in a quart of milk or cream; beat up 12 yolks and 6 whites of eggs. Melt a quarter of a pound of fresh butter, and put in half a pound of sugar, and a little orange flower water. Mix all well together, stir it over the fire till thick, and squeeze in the juice of half a lemon. Put puff paste round the dish, then pour in the pudding; cut candied sweet-meats, and strew over, and bake it for three quarters of an hour.

Mrs Goodfellow's lemon pudding.

Take of butter (the very best) and loaf sugar, each half a pound, beat them to a froth as for pound-cake, add five eggs, the juice of half of a large or the whole of a small lemon. Grate into it the outside yellow rind, but not an atom of the white—half a glass of Madeira, half a glass of brandy, a tea-spoonful of orange-flower water, pour it into your paste, and bake with a moderate oven.

N. B. The above quantities make three common puddings.

Mrs Goolfe's orange pudding.

Proceed as above, using a pounded orange in place of the lemon.

Cocoa-nut pudding.

A quarter of a pound of grated cocoa-nut, the same quantity of powdered loaf sugar, three ounces and a half of good butter, the whites of six eggs, and half a glass of wine and brandy mixed, a teaspoonful of orange flower and rose-water—pour into your paste, and bake as above.

Boston apple pudding.

Peel one dozen and a half of good apples, take out the cores, cut them small, put into a stewpan that will just hold them, with a little water, a little cinnamon, two cloves, and the peel of a lemon, stew over a slow fire till quite soft, then sweeten with moist sugar, and pass it through a hair sieve, add to it the yolks of four eggs and one white, a quarter of a pound of good butter, half a nutmeg, the peel of a lemon grated, and the juice of one lemon; beat all well together, line the inside of a pie-dish with good puff paste, put in the pudding, and bake half an hour.

Spring fruit pudding.

Peel and wash well four dozen sticks of rhubarb, put into a stew-pan with the pudding, a lemon, a little cinnamon, and as much moist sugar as will make it quite sweet, set it over a fire, and reduce it to a marmalade, pass through a hair sieve, and proceed as directed for the Boston pudding, leaving out the lemon juice, as the rhubarb will be found sufficiently acid of itself.

Plum pudding.

Suet chopped fine, six ounces; Malaga raisins stoned, six ounces; currants nicely washed and picked, eight ounces; bread crumbs, three ounces; flour, three ounces; eggs, three; sixth of a nutmeg; small blade of mace; same quantity of cinnamon pounded as fine as possible; half a teaspoonful of salt; half a pint of milk, or rather less; sugar, four ounces; to which may be added candied lemon, one ounce; citron, half an ounce. Beat the eggs and spice well together, mix the milk with them by degrees, then the rest of the ingredients; dip a fine close linen cloth into boiling water, and put it in a hair sieve; flour it a little, and tie it up close; put it into a saucepan containing six quarts of boiling water; keep a kettle of boiling water alongside of it, to fill up your pot as it wastes; be sure to keep it boiling six hours at least.

Batter pudding.

Take six ounces of fine flour, a little salt and three eggs, beat up well with a little milk, added by degrees till the batter is quite smooth, make it the thickness of cream, put into a buttered pie-dish, and bake three quarters of an hour, or into a buttered and floured basin tied over tight with a cloth, boil one and a half or two hours.

Newmarket pudding.

Put on to boil a pint of good milk, with half a lemon peel, a little cinnamon, and a bay-leaf, boil gently for five or ten minutes, sweeten with loaf sugar, break the yolks of five and the whites of three eggs into a basin, beat them well, and add the milk, beat all well together, and strain through a fine hair sieve or tammis, have some bread and butter cut very thin, lay a layer of it in a pie-dish, and then a layer of currants, and so on till the dish is nearly full, then pour the custard over it, and bake half an hour.

Newcastle or cabinet pudding.

Butter a half melon mould, or quart basin, and stick all round with dried cherries, or fine raisins, and fill up with bread and butter, &c. as in the above, and steam it an hour and a half.

Vermicelli pudding.

Boil a pint of milk, with lemon peel and cinnamon, sweeten with loaf sugar, strain through sieve, and add a quarter of a pound of vermicelli, boil ten minutes, then put in the yolks of five and the whites of three eggs, mix well together, and steam it one hour and a quarter; the same may be baked half an hour.

Bread pudding.

Make a pint of bread-crumbs, put them into a stewpan with as much milk as will cover them, the peel of a lemon, and a little nutmeg grated, a small piece of cinnamon; boil about ten minutes; sweeten with powdered loaf sugar; take out the cinnamon, and put in four eggs; beat all well together, and bake half an hour, or boil rather more than an hour.

Suet pudding.

Suet, a quarter of a pound; flour, three tablespoonful; eggs, two; and a little grated ginger; milk, half a pint. Mince the suet as fine as possible, roll it with the rolling pin so as to mix it well with the flour; beat up the eggs, mix them with the milk, and then mix all together; wet your cloth well in boiling water, flour it, tie it loose, put into boiling water, and boil an hour and a quarter.

Custard pudding.

Boil a pint of milk, and a quarter of a pint of good cream; thicken with flour and water, made perfectly smooth, till it is stiff enough to bear an egg on it; break in the yolks of five eggs, sweeten with powdered loaf sugar, grate in a little nutmeg, and the peel of a lemon; add half a glass of good brandy, then whip the whites of the five eggs till quite stiff, and mix gently all together; line a pie-dish with good puff paste, and bake half an hour.

N. B. Ground rice, potatoe flour, panada, and all puddings made from powders, are, or may be, prepared in the same way.

Boiled custards.

Put a quart of new milk into a stewpan, with the peel of a lemon cut very thin, a little grated nutmeg, a bay or laurel leaf, a small stick of cinnamon; set it over a quick fire, but be careful it does not boil over; when it boils, set it beside the fire, and simmer ten minutes; break the yolks of eight, and the whites of four eggs into a basin, beat them well, then pour in the milk a little at a time, stirring it as quick as possible to prevent the eggs curdling; set it on the fire again, and stir well with a wooden spoon; let it have just one boil; pass it through a tammis, or fine sieve; when cold, add a little brandy, or white wine, as may be most agreeable to palate; serve up in glasses, or cups.

To make a perigord pie.

Take half a dozen partridges, and dispose of their legs in the same manner as is done with chickens, when intended to be boiled. Season them well with pepper, salt, a small quantity of cloves and mace beaten fine. Cut two pounds of lean veal, and one pound of fat bacon into small bits, and put them into a stewpan with half a pound of butter, together with some shallots, parsley, and thyme, all chopped together. Stew these till the meat appear sufficiently tender. Then season it in the same manner as directed for the partridges. Strain and pound the meat in a mortar till it is perfectly smooth, then mix the pulp in some of the liquor in which it has been stewed. The pie-crust being raised, and ready to receive the partridges, put them in with the above-mentioned force-meat over them, and cover that lay some thin slices of bacon. Cover the pie with a thick lid, and be sure to close it well at the sides, so prevent the gravy from boiling out at the place where the joining is made, which would occasion the partridges to eat

dry. This sized pie will require three hours baking, but be careful not to put it in a fierce heated oven. A pound of fresh truffles will add considerably to the merits of this excellent pie.

To make a puff paste.

Take a quarter of a peck of flour, and rub it into a pound of butter very fine. Make it up into a light paste with cold water just stiff enough to work it up. Then lay it out about as thick as a crown piece; put a layer of butter all over, then sprinkle on a little flour, double it up, and roll it out again. Double and roll it with layers of butter three times, and it will be fit for use.

To make a short crust.

Put six ounces of butter to eight ounces of flour, and work them well together; then mix it up with as little water as possible, so as to have it a stiffish paste; then roll it out thin for use.

To make a good paste for large pies.

Put to a peck of flour three eggs, then put in half a pound of suet, a pound and a half of butter and suet, and as much of the liquor as will make it a good light crust. Work it up well and roll it out.

Another method.—Take a peck of flour, and six pounds of butter, boiled in a gallon of water, then skim it off into the flour, with as little of the liquor as possible. Work it up well into a paste, pull it into pieces till cold, then make it into the desired form.

To make paste for tarts.

Put an ounce of loaf sugar, beat and sifted, to one pound of fine flour. Make it into a stiff paste, with a gill of boiling cream, and three ounces of butter. Work it well, and roll it very thin.

To keep potatoes for sea provisions.

Slice them and bake them slowly and they will keep and form good flour for years.

To use herrings economically.

The best method of using salted herrings with potatoes is, to parboil the potatoes without their skins, then boil them with the herrings thoroughly, and put them on a dish, when they will form a most excellent flavoured meal.

To make a sack posset.

Beat up the yolks and whites of 15 eggs, strain them, and then put three quarters of a pound of white sugar in a pint of Canary, and mix it with the eggs in a basin. Set it over a chafing dish of coals, and keep continually stirring it until it is quite hot. Next grate some nutmeg in a quart of milk, boil it, and then pour it into the eggs and wine; while pouring, hold the hand very high, and let another person keep stirring the posset, which renders it smooth, and full bodied to the taste.

Another method.—Take four Naples bisouits, and crumble them into a quart of new milk, when it boils a little, grate in some nutmeg, and sweeten it to taste: next pour in half a pint of sack. Keep stirring it, when it will be fit for table.

Ale posset.

Take a small piece of white bread, put it into a pint of milk, and set it over the fire. Then put some nutmeg and sugar into a pint of ale, warm it, and when the milk boils, pour it upon the ale. Let it stand a few minutes to clear.

Green gooseberry cheese.

Take 6 lbs. of unripe rough gooseberries, cut off the blossoms and stems, and put them in cold water for an hour or two; then take them out, bruise them in a marble mortar, and put them into a brass pan or kettle, over a clear fire, stirring them till tender: then add $4\frac{1}{2}$ lbs. of lump sugar pounded, and boil it till very thick, and of a fine green colour, stirring it all the time.

To steam potatoes.

Put them clean washed, with their skins on, into a steam saucepan and let the water under them

be about half boiling, let them continue to boil rather quickly, until they are done; if the water once relaxes from its heat, the goodness of the potato is sure to be affected, and to become soddened, let the quality be ever so good. A too precipitate boiling is equally disadvantageous; as the higher parts to the surface of the root begin to crack and open, while the centre part continues unheated and undecomposed.

To make potato bread.

Boil the potatoes not quite so soft as common, then dry them a short time on the fire, peel them while hot, and pound them as fine as possible, next put a small quantity of pearl ash to new yeast; whilst it is working briskly, add as much rye-meal, or flour, as can be worked in. Mix the whole well together, but do not add any water to it. After the dough is thus prepared, let it stand an hour and a half or two hours before it is put into the oven; observe it will not require so long baking as regular flour bread.

Another method.—Take 5 lbs. of dried potatoe starch, and 5 lbs. of the pulp; dissolve a suitable quantity of leaven or yeast in warm water, the mixture being exactly made the night before; let it be all night in a kneading trough, well covered and kept warm until the next day; this is the second leaven; then add 5 lbs. more of starch, and the same quantity of pulp, and knead it well; the water must be in the proportion of a fifth part, that is, upon 20 lbs. of paste there must be 5 lbs. of water, which is to be used as hot as possible.

To use frosted potatoes.

If much frozen lay them in cold water, and to each peck of potatoes take a $\frac{1}{2}$ of oz. of salt-petre dissolved in water, which mix with the fluid in which they are boiled; if the potatoes are so frozen as to be quite unfit for nourishment they will make starch, and will yield more flour than if fermented by the icy power. This flour, with an equal quantity of wheat flour, some butter, sugar, a little balm, and a few currants, makes excellent bread for tea. If formed into small cakes, and put into a slow oven, it will keep a month

SOUPS, &c.

To make a tureen of soup Flemish fashion.

Scald half a dozen of turkey pinions, four sheeps' rumps, and $\frac{1}{2}$ a pound or more of pickled pork; then tie up each sort together, scald also a good savoy cut into quarters and tied; put them altogether into a pan with good broth, a sagot of sweet herbs, parsley, green shallots, 3 cloves, pepper and salt; boil slowly; when done, drain the meat; put it into the tureen, and serve a good gravy sauce with it.

New-England chowder.

Have a good haddock, cod, or any other solid fish, cut it in pieces three inches square, put a pound of fat salt pork in strips into the pot, set it on hot coals and fry out the oil; take out the pork and put in a layer of fish, over that a layer of onions in slices, then a layer of fish with slips of fat salt pork, then another layer of onions, and so on alternately until your fish is consumed; mix some flour with as much water as will fill the pot; season with black pepper and salt to your taste, and boil it for half an hour. Have ready some crackers (Philadelphia pilot bread if you can get it) soaked in water till they are a little softened, throw them into your chowder five minutes before you take it up. Serve in a tureen.

Mullaga-tawny soup.

Cut 4 lbs. of a breast of veal into pieces, about two inches by one; put the trimmings into a stew

pan with two quarts of water, with 12 corns of black pepper, and the same of allspice; when it boils, skim it clean, and let it boil an hour and a half; then strain it off; while it is boiling, fry of a nice brown in butter the bits of veal and four onions; when they are done, put the broth to them, put it on the fire; when it boils, skim it clean, let it simmer half an hour, then mix two spoonfuls of curry and the same of flour, with a little cold water, and a teaspoonful of salt; add these to the soup, and simmer it gently till the veal is quite tender, and it is ready; or bone a couple of fowls or rabbits, and stew them in the manner directed above for the veal; and you may put in a bruised shallot, and some mace and ginger, instead of black pepper and allspice.

A tureen of hodge-podge of different sorts.

Take either a brisket of beef, mutton, steaks, whole pigeons, rabbits cut in quarters, veal, or poultry; boil a long time over a slow fire in a short liquid, with some onions, carrots, parsnips, turnips, celery, a fagot of parsley, green shallots, one clove of garlick, 3 of spices, a laurel leaf, thyme, a little basil, large thick sausages, and thin broth or water; when done, drain the meat, and place it upon a dish intermixed with roots, sift and skim the sauce, reduce some of it to a glaze, if desired; glaze the meat with it, then add some gravy on the same stew-pan and broth sufficient to make sauce enough with pepper and salt: sift it in a sieve, and serve upon the meat. If brisket of beef is used, let it be half done before putting in the roots, which should be scalded first, as it makes the broth more palatable.

Portable soup.

Cut into small pieces 3 large legs of veal, 1 of beef, and the lean part of a ham: lay the meat in a large cauldron, with a quarter of a pound of butter at the bottom, 4 ounces of anchovies, and 2 ounces of mace. Cut small 6 heads of clean washed celery, freed from green leaves, and put them into the cauldron, with 3 large carrots cut thin. Cover all close, and set it on a moderate fire. When the gravy begins to draw, keep taking it off till it is all extracted. Then cover the meat with water, let it boil gently for four hours, then strain it through a hair sieve into a clean pan, till it is reduced to one-third. Strain the gravy drawn from the meat into a pan, and let it boil gently, until it be of a glutinous consistence. Take care and skim off all the fat as it rises. Watch it when it is nearly done, that it does not burn; next season it with Cayenne pepper, and pour it on flat earthen dishes, a quarter of an inch thick. Let it stand till the next day, and then cut it out by round tins larger than a crown piece. Set the cakes in dishes in the sun to dry, and turn them often. When fully dried, put them into a tin box with a piece of clean white paper between each, and keep them in a dry place. If made in frosty weather it will soon become solid. This kind of soup is exceedingly convenient for private families, for by putting one of the cakes in a saucepan with about a pint of water, and a little salt, a basin of good broth may be made in a few minutes. It will likewise make an excellent gravy for roast turkeys, fowls, and game.

Curry.

Take the skin off two chickens; carve, wash and dry them; put them in a stew pan with a teacupful of water, salt, and a few onions, and stew them with a few green peas, or the egg plant, till tender; then take a lump of butter, the size of a pigeon's egg, a little mace, Cayenne pepper to taste, a teaspoonful each of fresh turmeric and cardamoms, pounded with a shallot in a marble mortar; roll these ingredients with a little flour in the butter, and dissolve them in the stew. If the curry is

to be brown, it must be fried a little before the curry-ball is added to the gravy.

Another.—Carve a pair of fat young fowls with a sharp knife, precisely as if at table; dust them with flour, fry them in butter till they are well browned, lay them in a stew-pan, with slips of four large onions, add boiling water to the browning, &c. left in the pan, give it a boil, and pour the whole over your chicken; if not liquor enough to rather more than cover it, add hot water: put on the lid of your pan and set it on hot coals. In half an hour take out a cup of the gravy, mix it well with a table-spoonful of curry powder, and throw it again into the pan; stir it well round; taste and see if your gravy is warm, if not, add Cayenne; bubble the whole quietly till the fowls are tender; serve in a deep dish, with boiled rice.

Malay's curry.

Proceed as above; fry the onions, pieces of fowls and a couple of egg-plants in slices; put the whole in your stew-pan with the milk of two coconuts; grate the flesh, put it into a linen bag and squeeze out the juice, which put in the saucepan likewise; add the curry and finish as above.

Curry powder.

Coriander seed, three ounces; turmeric, five ounces; black pepper, mustard, and ginger, each one ounce; lesser cardamom seeds, half an ounce; Cayenne pepper, half an ounce; cinnamon, and cummin seed a quarter of an ounce each. Dry them well; reduce them separately to a powder; pass them through a fine sieve, and mix them well. It should be kept in a closely stopped bottle, in a dry place.

Welsh rabbit—a new receipt for.

Cut your cheese into small slips, if soft, if hard, grate it down. Have ready a spirit of wine lamp, &c. and deep block-tin dish; put in the cheese with a lump of butter, and set it over the lamp. Have ready the yolk of an egg whipped, with half a glass of Madeira, and as much ale, or beer; stir your cheese when melted, till it is thoroughly mixed with the butter, then add gradually the egg and wine, keep stirring till it forms a smooth mass. Season with Cayenne and grated nutmeg.—To be eaten with a thin hot toast.

Note by the American Editor.

It often happens, that in travelling, the materials for a rabbit may be had when there is nothing else in the house the gourmand can eat. In this case, if there is no blazer, or chafing dish, an excellent substitute is formed in a moment, by two soup plates, separated from each other by pieces of a bottle-cork placed on the rim of the lower one, which should contain any kind of spirits. Put your cheese into the top one, fire the spirits with a slip of paper, and set your rabbit on the corks; it answers as well as the most expensive heater in Christendom.—*Probatum est.*

Soup maigre.

Take of veal, beef cut into small pieces, and serag of mutton, 1 lb. each; put them into a saucepan, with 2 quarts of water; put into a clean cloth 1 oz. of barley, an onion, a small bundle of sweet herbs, 3 or 4 heads of celery cut small, a little mace, 2 or 3 cloves, 3 turnips pared and cut in two, a large carrot cut into small pieces, and a young lettuce. Cover the pot close, and let it stew very gently for six hours. Then take out the spice, sweet herbs, and onion, and pour all into a soup-dish, seasoned with salt.

Mock turtle soup.

Scald a calf's head with the skin on, and take off the horny part, which cut into two-inch square pieces: clean and dry them well in a cloth, and put them into a stew-pan, with 4 quarts of water made

as follows: Take 6 or 7 lbs. of beef, a calf's foot, a shank of ham, an onion, 2 carrots, a turnip, a head of celery, some cloves and whole pepper, a bunch of sweet herbs, a little lemon peel, and a few truffles. Put these into 8 quarts of water, and stew them gently till the liquid is reduced one half; then strain it off, and put it into the stew pan with the horny parts of the calf's head. Add some knotted marjoram, savory, thyme, parsley chopped small, with some cloves and mace pounded, a little Cayenne pepper, some green onions, a shallot cut fine, a few chopped mushrooms, and half a pint of Madeira wine. Stew these gently till the soup is reduced to two quarts, then heat a little broth; mix some flour, smoothing it with the yolks of 2 eggs, and stir it over a gentle fire till it is near boiling. Add this to the soup; keep stirring as you pour it in, and continue stewing for another hour. When done, squeeze in the juice of half a lemon, half an orange, and throw in some boiled force-meat balls. Serve it up in a tureen hot. This soup is deliciously gratifying and nutritive.

Asparagus soup.

Put a small broiled bone to 1½ pints of peas, and water in proportion, a root of celery, a small bunch of sweet herbs, a large onion, Cayenne pepper, and salt to taste; boil it briskly for five hours, strain and pulp it; then add a little spinach juice, and asparagus boiled and cut into small pieces. A tea-spoonful of walnut soy, and a tea-spoonful of mushroom catsup, answers as well as the bone.

Giblet soup.

Take 4 pounds of gravy beef, 2 pounds of scrag of mutton, and 2 pounds of scrag of veal; boil them in 2 gallons of water, stew them gently till it begins to taste well, pour it out and let it stand till cold, skim off all the fat. Take 2 pair of giblets well scaled, put them to the broth, and simmer them till they are very tender. Take them out and strain the soup through a cloth. Put a piece of butter rolled in flour into the stew pan, with some fine chopped parsley, chives, a little penny royal, and sweet marjoram. Place the soup over a slow fire, put in the giblets, fried butter, herbs, a little Madeira wine, some salt, and Cayenne pepper; when the herbs are tender, send the soup and giblets intermixed to table. This forms a very savoury dish.

White soup.

Stew a knuckle of veal and a scrag of mutton three or four hours, with spice; strain it; blanch ½ a pound of sweet almonds, beat them with a spoonful or two of cream to prevent their oiling; put them with a pint of cream into the soup, stir it and give it a boil; strain it through a cloth, squeeze the almonds as dry as possible, heat it again, and thicken it as a custard with eggs; put a toasted roll in the tureen, and pour the soup over it. If there is a breast of cold fowl or veal, less almonds will do; if the meat be stewed and strained the day before, it does much better.

Charitable soup.

Take the liquor of meat boiled the day before, with the bones of leg and skin of beef; add to the liquor as much as will make 150 quarts, also the meat of 10 stones of leg and shin of beef, and 2 ox heads, all cut in pieces; add 2 bunches of carrots, 4 bunches of turnips, 2 bunches of leeks, ½ a peck of onions, 1 bunch of celery, ½ a lb. of pepper, and some salt. Boil it for six hours. Either oatmeal or barley may be put in to thicken it, if thought necessary. This soup may be used at any gentleman's table.

Veal gravy soup.

Garnish the bottom of the stew-pan with thin pieces of lard, then a few slices of ham, slices of veal cutlet, sliced onions, carrots, parsnips, celery, a few cloves upon the meat, and a spoonful of broth;

soak it on the fire in this manner till the veal throws out its juice; then put it on a stronger fire, till the meat catches to the bottom of the pan, and is brought to a proper colour: then add a sufficient quantity of light broth, and simmer it on a slow fire till the meat is thoroughly done; add a little thyme and mushrooms. Skim and sift it clear for use.

Beef gravy soup.

Cut slices of lean beef, according to the quantity wanted, which place in a stew-pan, upon sliced onions and roots, adding two spoonfuls of fat broth: soak this on a slow fire for half an hour, stirring it well; when it catches a proper colour add thin broth made of suitable herbs, with a little salt over it.

A poor man's soup.

Pick a handful of parsley leaves, mince them fine, and strew over a little salt: shred six green onions, and put them with the parsley in a sauce-boat. Add three table-spoonfuls of oil and vinegar with some pepper and salt.

A cheap rice and meat soup.

Put a pound of rice and a little pepper and broth herbs into two quarts of water; cover them close, and simmer very softly; put in a little cinnamon, two pounds of good ox-cheek, and boil the whole till the goodness is incorporated by the liquor.

Another cheap soup.—Take an ox cheek, two pecks of potatoes, a quarter of a peck of onions, three quarters of a pound of salt, and an ounce and a half of pepper—to be boiled in ninety pints of water, on a slow fire until reduced to sixty. A pint of this soup, with a small piece of meat, is a good meal for a hearty working man. Some of every vegetable, with a few herbs, may be added.

Herring soup.

Take eight gallons of water, and mix it with five pounds of barley-meal. Boil it to the consistence of a thick jelly. Season it with salt, pepper, vinegar, sweet herbs, and, to give it a gratifying flavour, add the meat of four red herrings pounded.

To prepare a nutritious soup.

A pound of Scotch barley, with sufficient time allowed in the cooking, will make a gallon of water into a tolerable pudding consistency. A pint basin filled with it will hold a spoon upright, when at its proper degree of warmth for eating. Thoroughly steeped, it will produce a rich pulp, the form of the grains being nearly lost. Five hours' exposure, in a moderately heated oven, will be sufficient; and it may be improved by an hour or two more.

Amongst other means for such preparation, when a baker's oven has been emptied of its bread, a pan of one gallon size may be put in to steep its contents during the preceding night, and then renewing the usual baking in the morning. What has been lost by evaporation, may be renewed by the addition of warm water. All the seasoning requisite to make it as savoury as plain family dishes generally are, will be about three large onions, one ounce of salt, and a quarter of an ounce of pepper. This seasoning should be put in before sending it to the oven.

To make jelly broth.

Put into the stew-pan slices of beef, veal fillet, a fowl, and one or two partridges, according to the quantity required. Put it on the fire without liquid until it catches a little, and add the meat now and then. To give it a proper colour, add some good clear boiling broth and scalded roots, as carrots, turnips, parsnips, parsley roots, celery, large onions, two or three cloves, a small bit of nutmeg and whole pepper; boil it on a slow fire about four or five hours with attention; and add a few cloves of garlic or shallots, and a small fagot, or bunch of

parsley and thyme tied together. When it is of a good yellow colour, sift it; it serves for sauces, and adds strength to the soups.

Cooling broth.

The herbs, fruits, seeds, flowers, or roots which are employed for cooling broth, are purslain, lettuce, chervil, leeks, borage, burnet, sorrel, garden and wild endive, bugloss, hop-tops, cos lettuces, young nettles, cucumbers, tops of elder, dandelion, liver-wort, fumitory, beet roots, &c. Wash and chop a proper quantity, according to order, and boil a short time in thin veal or chicken broth; sift and keep it in a cool place. Warm it for use without boiling.

Common sauce.

Soak slices of veal, ham, onions, parsnips, two cloves of garlic, two heads of cloves, then add broth, a glass of white wine, and two slices of lemon; simmer it over a slow fire, skim it well, and sift it; add 3 cloves of rocambole, bruised.

Sweet sauce.

Mix two glasses of red wine, one of vinegar, three spoonful of cullis, a bit of sugar, one sliced onion, a little cinnamon, and a laurel-leaf; boil them a quarter of an hour.

Miser's sauce.

Chop five or six large onions, mix a little verjuice, or vinegar, pepper, salt, and a little butter; serve it up either warm or cold.

Pontiff's sauce.

Soak slices of veal, ham, sliced onions, carrots, parsnips, and a white head of celery; add a glass of white wine, as much good broth, a clove of garlic, four shallots, one clove, a little coriander, and two slices of peeled lemons. Boil on a slow fire till the meat is done; skim it and sift in a sieve; add a little catsup, and a small quantity of fine chopped parsley, just before it is used.

Housewife's sauce.

Take some of the above sauce sifted without gravy, add a bit of butter rolled in flour, and chopped chervil: use it when warm.

Parson's sauce.

Chop lemon-peel very fine, with two or three pickled cucumbers, a bit of butter, salt, and coarse pepper; a little flour, with two spoonful of catsup, and stew it on the fire without boiling.

Nun's sauce.

Put slices of veal and ham in a stew-pan, with a spoonful of oil, two mushrooms, a fagot of parsley, a clove of garlic, two beads of cloves, half a leaf of laurel; let it catch a little on the fire; then add some good broth, a little gravy, and some white wine; simmer it for some time, skim it well, and sift in a sieve. When ready, add two or three green shallots, and a dozen of pistachio-nuts, whole.

Admiral's sauce.

Chop an anchovy, capers, and seven or eight green rocamboles; simmer them on the fire with a little salt, pepper, grated nutmeg, and butter rolled in flour; when ready, add a lemon squeezed.

Sauce piquante.

Put a bit of butter with two sliced onions into a stew-pan, with a carrot, a parsnip, a little thyme, laurel, basil, two cloves, two shallots, a clove of garlic, and some parsley; turn the whole over the fire until it be well coloured; then shake in some flour, and moisten it with some broth, and a spoonful of vinegar. Let it boil over a slow fire: skim, and strain it through a sieve. Season it with salt and pepper, and serve it with any dish required to be heightened.

Sauce for veal.

Take the bones of cold roast or boiled veal, dredge them well with flour, and put them into a stew-pan, with a pint and a half of broth or water,

a small onion, a little grated or finely minced lemon-peel, or the peel of a quarter of a small lemon pared as thin as possible, half a tea-spoonful of salt, and a blade of pounded mace;—to thicken it, rub a table-spoonful of flour into half an ounce of butter; stir it into the broth, and set it on the fire, and let it boil very gently for about half an hour, strain through a tammiss or sieve, and it is ready to put to the veal to warm up, which is to be done by placing the stew-pan by the side of the fire. Squeeze in half a lemon, and cover the bottom of the dish with toasted bread sippets cut into triangles, and garnish the dish with slices of ham or bacon.

Bechamel or white sauce.

Cut in square pieces, half an inch thick, two pounds of lean veal, half a pound of lean ham, melt in a stew-pan two ounces of butter; when melted, let the whole simmer until it is ready to catch at the bottom, (it requires great attention, as if it happen to catch at the bottom of the stew-pan, it will spoil the look of your sauce,) then add to it three table-spoonful of flour; when well mixed, add to it three pints of broth or water, pour a little at a time, that the thickening be smooth, stir it until it boil, put the stew-pan on the corner of the stove to boil gently for two hours, season it with four cloves, one onion, twelve pepper-corns, a blade of mace, a few mushrooms, and a fagot made of parsley, a sprig of thyme, and a bay-leaf. Let the sauce reduce to a quart, skim the fat off, and strain it through a tammiss cloth.

Kitchener's (Dr) sauce, superlative.

Claret or port wine, and mushroom catsup, a pint of each; half a pint of walnut or other pickle liquor; pounded anchovies, four ounces; fresh lemon-peel, pared very thin, an ounce; peeled and sliced shallots, the same; scraped horse-radish, ditto; allspice and black pepper, powdered, half an ounce each; Cayenne, one drachm, or curry powder, three drachms; celery-seed, bruised, a drachm. All avoirdupois weight. Put these into a wide mouth bottle, stop it close, shake it up every day for a fortnight, and strain it, when some think it improved by the addition of a quarter pint soy, or thick browning, and you will have a "delicious double relish."

A dish of macaroni.

Boil four ounces of macaroni till it is quite tender, then lay it on a sieve to drain, and put it into a stew-pan with about a gill of cream, and a piece of butter rolled in flour; stew it five minutes and pour it on a plate. Lay Parmesan cheese toasted all over it, and send it up in a water-plate.

Sauce Italienne.

Put a piece of butter into a stew-pan, with mushrooms, onion, parsley, and the half of a laurel leaf, all cut fine; turn the whole over the fire some time, and shake in a little flour; moisten it with a glass of white wine, and as much good broth; add salt, pepper, and a little mace; beat all fine. Let it boil half an hour: then skim away the fat, and serve it up. A fine flavour may be given to it whilst boiling, by putting in a bunch of sweet herbs, which take out before the dish is served up.

Nonpareil sauce.

Take a slice of boiled ham, as much breast of roasted fowl, a pickled cucumber, a hard yolk of an egg, one anchovy, a little parsley, and a head of shallot, chopped very fine; boil it a moment in good catsup, and use it for meat or fish.

Nivernoise sauce.

Put in a small stew-pan a couple of slices of ham, a clove of garlic, two cloves, a laurel-leaf, sliced onions, and roots: let it catch the fire a little. Then add a small quantity of broth, two spoonful of catsup, and a spoonful of the best vinegar. Simmer it

for an hour on the side of a stove, then sift it in a sieve, and serve it for a high flavoured sauce.

Gravy cakes.

Chop two legs of beef in pieces, put them into a pot of water, stew it over a slow fire a day and a night; then add onions, herbs and spices as for gravy; continue stewing it till the meat is off the bones, and the gravy quite out; then strain the liquor into a milk-pan, to which quantity it should be reduced; when cold, take off the fat, put it into a saucepan, and add whatever is required to flavour it; simmer it on a slow fire till reduced to about twelve saucers two-thirds full, put them in an airy place till as dry as leather, put them in paper bags, and keep in a dry place.

General's sauce.

To make this sauce properly, infuse all the following ingredients for twenty-four hours, on ashes in an earthen pot, if possible, which must be very well stopped; viz. split six shallots, a clove of garlic, two laurel leaves, thyme and basil in proportion, truffles, tarragon leaves, half an ounce of mustard seed, bruised, six small pieces of Seville orange peel, a quarter of an ounce of cloves, as much mace, half an ounce of long pepper, two ounces of salt; squeeze in a whole lemon, and add half a glass of verjuice, five spoonsful of vinegar, and a pint of white wine; let it settle, and sift it very clear. This may be kept, bottled, a long time, and it will serve for all sorts of meat and fish—but it must be used in moderation.

Sailor's sauce.

Chop a fowl's liver with two or three shallots, and a couple of truffles or mushrooms; simmer these in a spoonful of oil, two or three spoonsful of gravy, a glass of white wine, a little salt and coarse pepper; simmer it about half an hour, and skim it very well before using.

Queen's sauce.

Simmer crumbs of bread in good gravy, until it is quite thick, take it off the fire, and add a few sweet almonds pounded, two hard yolks of eggs, and a breast of fowl roasted, all pounded very fine; boil a sufficient quantity of cream to your sauce, and sift all together, then add pepper and salt; and warm it without boiling.

Carach sauce.

Take three cloves of garlic, each cut in half, half an ounce of Cayenne pepper, and a spoonful or two each of Indian soy and walnut pickle; mix it in a pint of vinegar, with as much cochineal as will colour it.

Tomata catsup.

Boil tomatas, full ripe, in their juice, to nearly the consistence of a pulp, pass them through a hair sieve, and add salt to the taste. Aromatize it sufficiently with clove, pepper and nutmegs.

Catsup for sea-stores.

Take a gallon of strong stale beer, a pound of anchovies washed from the pickle, the same of shallots peeled; half an ounce of mace, half an ounce of cloves, a quarter of an ounce of whole pepper, three or four large races of ginger, and two quarts of large mushroom flaps, rubbed to pieces, Cover these close, and let it simmer till half wasted. Then strain it through a flannel bag; let it stand till quite cold, and then bottle it. This may be carried to any part of the world; and a spoonful of it to a lb. of fresh butter melted, will make a fine fish sauce, or will supply the place of gravy sauce. The stronger and staler the beer the better will be the catsup.

Another.—Chop twenty-four anchovies, having first boned them: Put to them ten shallots cut small and a handful of scraped horse-radish, a quarter of an ounce of mace, a quart of white wine, a pint of water, and the same quantity of red wine; a le-

mon cut into slices, half a pint of anchovy liquor twelve cloves, and the same number of peppercorns. Boil them together till it comes to a quart, then strain it off, cover it close, and keep it in a cold dry place. Two spoonsful of it will be sufficient for a pound of butter. It is a good sauce for boiled fowls, or, in the room of gravy, lowering it with hot water, and thickening it with a piece of butter rolled in flour.

Fish sauce.

Take walnuts at the season for pickling, slice them into an earthen pan, between every layer throw a small handful of salt, stir it with a wooden stirrer every day for a fortnight; strain the liquor through a coarse cloth, and let it stand to settle; pour off the clear, and boil it with a pound of anchovies to each pint; skim it, and let it stand to cool; give it another boil, add one pint of red port, and one of best white wine vinegar to each pint of liquor; also mace, cloves, and nutmegs, of each, half a quarter of an ounce, some flour of mustard, sliced horse-radish, and shallot, or a clove of garlic in each bottle.

Keep it well corked with a bladder tied over. The spice may be bruised or not, as desired, and add a little whole black, or Jamaica pepper, as thought best.

Another.—Take one pound of anchovies, a quart of claret, three quarters of a pint of white wine vinegar, half an ounce of cloves and mace, two races of ginger sliced, a little black pepper, the peel of a lemon, a piece of horse-radish, a large onion, a bunch of thyme and savory; set all these over a slow fire to simmer an hour, then strain it through a sieve; when cold, put it in a bottle with the spice, but not the herbs. To a large coffee-cupful cold, put a pound of butter; stir it over the fire till it is as thick as cream; shake the bottle when used, and put no water to the butter.

Cream sauce for a hare.

Run the cream over the hare or venison just before frothing it, and catch it in a dish; boil it up with the yolks of two eggs, some onion, and a piece of butter rolled in flour and salt. Half a pint of cream is the proportion for two eggs.

Ragout of asparagus.

Scrape one hundred of grass clean; put them into cold water; cut them as far as is good and green, chop small two heads of endive, a young lettuce, and an onion. Put a quarter of a pound of butter into the stew pan, and when it is melted, put in the grass with the other articles. Shake them well, and when they have stewed ten minutes, season them with a little pepper and salt; strew in a little flour, shake them about, and then pour in half a pint of gravy. Stew the whole till the sauce is very good and thick, and then pour all into the dish. Garnish with a few of the small tops of the grass.

The same of mushrooms.—Broil on a gridiron some large peeled mushrooms, and clean off the inside; when the outside is brown, put them into a stew-pan with a sufficient quantity of water to cover them; when they have stewed ten minutes, put to them a spoonful of white wine, the same of browning, and a little vinegar. Thicken it with butter and flour, give a gentle boil, and serve it up with sippets round the dish.

Of artichoke bottoms.—Soak them in warm water for two or three hours, changing the water; then put them into the stew-pan with some good gravy, mushroom catsup, or powder. Add a little Cayenne pepper and salt when they boil; thicken them with a little flour, put them into the dish with sauce over them, and serve them hot.

Of calves' sweet-breads.—Scald two or three sweet breads cut each into three or four pieces,

and put them into a stew-pan with mushrooms, butter, and a fagot of sweet herbs; soak these together a moment, then add broth and gravy; simmer on a slow fire, skim the sauce well, and reduce it; season with pepper, salt, and lemon juice when ready.

Of roots.—Cut carrots and parsnips to the length of a finger, and of much the same thickness; boil them till half done in water, put them into a stew-pan with small bits of ham, chopped parsley, and shallots, pepper and salt, a glass of wine and broth; let them stew slowly until the broth is reduced pretty thick, and add the squeeze of a lemon when ready to serve. For maigre, instead of ham, use mushrooms, and make a mixture heat up with yolks of eggs and maigre broth. Celery is done much the same, only it is cut smaller. If these roots are to be served in a boat for sauce, boil them tender in the broth pot, or in water, cut them in to the desired length, and serve with a good gravy or white sauce.

PASTRY, &c.

To make a rich plum cake.

Take one pound of fresh butter, one pound of sugar, one pound and a half of flour, two pounds of currants, a glass of brandy, one pound of sweetmeats, two ounces of sweet almonds, ten eggs, a quarter of an ounce of allspice, and a quarter of an ounce of cinnamon.

Melt the butter to a cream and put in the sugar. Stir it till quite light, adding the allspice, and pounded cinnamon; in a quarter of an hour take the yolks of the eggs, and work them in, two or three at a time; and the whites of the same must by this time be beaten into a strong snow quite ready to work in; as the paste must not stand to chill the butter, or it will be heavy, work in the whites gradually: then add the orange-peel, lemon, and citron, cut in fine stripes, and the currants, which must be mixed in well, with the sweet almonds. Then add the sifted flour and glass of brandy. Bake this cake in a tin hoop in a hot oven for three hours, and put twelve sheets of paper under it to keep it from burning.

A good plain cake.—The following is a receipt for making a good plain cake, to be given to children, at breakfast, instead of buttered bread.

Take as much dough as will make a quarter loaf, (either made at home, or procured at the baker's) work into this a quarter of a pound of butter, a quarter of a pound of moist sugar, and a handful of caraway seeds. When well worked together, pull into pieces the size of a golden pippin, and work it together again. This must be done three times, or it will be in lumps, and heavy when baked.

Iceing for cakes.

Put one pound of fine sifted, treble refined sugar into a basin, and the whites of three new-laid eggs; beat the sugar and eggs up well with a silver spoon, until it becomes very white and thick: dust the cake over with flour, and then brush it off, by way of taking the grease from the outside, which prevents the iceing from running; put it on smooth with a palette knife, and garnish according to fancy; any ornaments should be put on immediately, for if the iceing get dry, it will not stick on.

A rich seed cake.

Take a pound and a quarter of flour well dried, a pound of butter, a pound of loaf sugar, beat and sifted, eight eggs and two ounces of caraway seeds, one grated nutmeg, and its weight in cinnamon. Beat the butter into a cream, put in the sugar, beat the whites of the eggs and the yolks separately.

then mix them with the butter and sugar. Beat in the flour, spices, and seed, a little before sending it away. Bake it two hours in a quick oven.

A plain pound cake.

Beat one pound of butter in an earthen pan until it is like a fine thick cream, then beat in nine whole eggs till quite light. Put in a glass of brandy, a little lemon-peel, shred fine, then work in a pound and a quarter of flour; put it into the hoop or pan and bake it for an hour. A pound plum cake is made the same with putting one pound and a half of clean washed currants, and half a pound of candied lemon-peel.

Ratafia cakes.

Beat half a pound each of sweet and bitter almonds in fine orange, rose, or ratafia water, mix half a pound of fine pounded and sifted sugar with the same, add the whites of four eggs well beaten to it, set it over a moderate fire in a preserving-pan. Stir it one way until it is pretty hot, and when a little cool form it into small rolls, and cut it into thin cakes. Shake some flour lightly on them, give each a light tap, and put them on sugar papers, sift a little sugar on them, and put them into a thorough slack oven.

Wiggs.

Put half a pint of warm milk to three quarters of a pound of fine flour; mix in it two or three spoonfuls of light yeast. Cover it up, and set it before the fire an hour, in order to make it rise. Work into it four ounces each of sugar and butter, make it into cakes, or wiggs, with as little flour as possible, and a few caraway seeds, and bake them quick.

Bath cakes.

Mix well together, half a pound of butter, one pound of flour, five eggs, and a cupful of yeast. Set the whole before the fire to rise, which effected, add a quarter of a pound of fine powdered sugar, an ounce of caraways well mixed in, and roll the paste out into little cakes. Bake them on tins.

Shrewsbury cakes.

Mix half a pound of butter well beat like cream, and the same weight of flour, one egg, six ounces of beaten and sifted loaf sugar, and half an ounce of caraway seeds. Form these into a paste, roll them thin, and lay them in sheets of tin; then bake them in a slow oven.

Portugal cakes.

Mix into a pound of fine flour, a pound of loaf sugar, beat and sifted, and rub it into a pound of butter, till it is thick, like grated white bread; then put to it two spoonfuls of rose-water, two of sack, and ten eggs; work them well with a whisk, and put in eight ounces of currants. Butter the tin pans, fill them half full, and bake them. If made without currants they will keep a year.

Ginger cakes without butter.

Take one pound of sugar, a quarter of a pound of ginger, a pint of water, two pounds of flour, and eight cups of orange-peel. Pound and sift the ginger, and add a pint of water; boil it five minutes, then let it stand till cold. Pound the preserved orange peel, and pass it through a hair-sieve; put the flour on a pasteboard, make a wall, and put in the orange peel and ginger with the boiled water; mix this up to a paste and roll it out; prick the cakes before baking them.

Savay cakes.

To one pound of fine sifted sugar, put the yolks of ten eggs, (have the whites in a separate pan,) and set it, if in summer, in cold water: if there is any ice set the pan on it, as it will cause the eggs to be beat finer. Then beat the yolks and sugar well with a wooden spoon for 20 minutes, and put in the rind of a lemon grated; beat up the whites with a whisk, until they become quite stiff and

white as snow. Stir them into the batter by degrees, then add $\frac{1}{2}$ of a pound of well dried flour; finally, put it in a mould in a slack oven to bake.

Saffron cakes.

Take a quarter of fine flour, $1\frac{1}{2}$ lbs. of butter, 3 oz. of caraway seeds, 6 eggs, well beaten, $\frac{1}{4}$ of an oz. of well beaten cloves and mace, a little pounded cinnamon, 1 lb. of sugar, a little rose-water and saffron, a pint and a half of yeast, and a quart of milk. Mix them thus: first boil the milk and butter, then skim off the butter, and mix it with the flour and a little of the milk. Stir the yeast into the rest and strain it; mix it with the flour, put in the eggs and spice rose-water, tincture of saffron, sugar, and eggs. Beat it all well up, and bake it in a hoop or pan well buttered. Send it to a quick oven, and an hour and a half will do it.

Queen cakes.

Take a pound of sugar, beat and sift it, a pound of well dried flour, a pound of butter, eight eggs, and half a pound of currants washed and picked; grate a nutmeg and an equal quantity of mace and cinnamon, work the butter to a cream, put in the sugar, beat the whites of the eggs 20 minutes, and mix them with the butter and sugar. Then beat the yolks for half an hour and put them to the butter. Beat the whole together, and when it is ready for the oven, put in the flour, spices, and currants; sift a little sugar over them, and bake them in tins.

Rice cakes.

Beat the yolks of 15 eggs for nearly half an hour, with a whisk, mix well with them ten ounces of fine sifted loaf sugar, put in half a pound of ground rice, a little orange water or brandy, and the rinds of two lemons grated, then add the whites of seven eggs well beaten, and stir the whole together for a quarter of an hour. Put them into a hoop and set them in a quick oven for half an hour, when they will be properly done.

Lemon cakes.

Take one pound of sugar, three quarters of a pound of flour, 14 eggs, two table-spoonsful of rose-water, the raspings and juice of four lemons; when the yolks are well beat up and separated, add the powder sugar, the lemon raspings, the juice, and the rose-water; beat them well together in a pan with a round bottom, till it becomes quite light, for half an hour. Put the paste to the whites previously well whisked about, and mix it very light. When well mixed sift in the flour and knead it in with the paste, as light as possible; form the biscuits and bake them in small oval tins, with six sheets of paper under them, in a moderate heat. Butter the tins well or it will prove difficult to take out the biscuits, which will be exceedingly nice if well made. Ice them previous to baking, but very lightly and even.

Banbury cakes.

Take a pound of dough made for white bread, roll it out, and put bits of butter upon the same as for puff paste, till a pound of the same has been worked in; roll it out very thin, then cut it into bits of an oval size, according as the cakes are wanted. Mix some good moist sugar with a little brandy, sufficient to wet it, then mix some clean washed currants with the former, put a little upon each bit of paste, close them up, and put the side that is closed next the tin they are to be baked upon. Lay them separate, and bake them moderately, and afterwards, when taken out, sift sugar over them. Some candied peel may be added, or a few drops of the essence of lemon.

Almond cakes.

Take six ounces of sweet almonds, half a pound of powdered sugar, seven eggs, six ounces of flour, and the raspings of four lemons. Pound the almonds very fine, with whole eggs, add the sugar

and lemon raspings, and mix them well together in the mortar. Take it out, put it in a basin and stir it with the yolks of eggs, till it is as white as a sponge paste; beat up the whites of the eggs to a strong snow, mix them very light with the paste, then take the flour and mix it as light as possible; on this the goodness of the paste principally depends, as it is impossible to make a good cake with a heavy paste; butter the mould, and bake in a slack oven for an hour, with ten sheets of paper under it and one on the top.

Plain gingerbread.

Mix three pounds of flour with four ounces of moist sugar, half an ounce of powdered ginger, and one pound and a quarter of warm treacle; melt half a pound of fresh butter in it, put it to the flour and make it a paste; then form it into nuts or cakes, or bake it in one cake.

Another method.—Mix six pounds of flour with two ounces of caraway seeds, two ounces of ground ginger, two ounces of candied orange peel, the same of candied lemon peel cut in pieces, a little salt, and six ounces of moist sugar; melt one pound of fresh butter in about half a pint of milk, pour it by degrees into four pounds of treacle, stir it well together, and add it, a little at a time, to the flour, mix it thoroughly; make it into a paste; roll it out rather thin, and cut into cakes with the top of a dredger or wine glass; put them on floured tins, and bake them in rather a brisk oven.

Cream cakes.

Beat the whites of nine eggs to a stiff froth, stir it gently with a spoon lest the froth should fall, and to every white of an egg grate the rinds of two lemons; shake in gently a spoonful of double refined sugar sifted fine, lay a wet sheet of paper on a tin, and with a spoon drop the froth in little lumps on it near each other. Sift a good quantity of sugar over them, set them in the oven after the bread is out, and close up the mouth of it, which will occasion the froth to rise. As soon as they are coloured they will be sufficiently baked; lay them by two bottoms together on a sieve, and dry them in a cool oven.

Crumpets.

Set 2 lbs. of flour with a little salt before the fire till quite warm; then mix it with warm milk and water till it is as stiff as it can be stirred; let the milk be as warm as it can be borne with the finger, put a cupful of this with 3 eggs well beaten, and mixed with 3 spoonsful of very thick yeast; then put this to the batter and beat them all well together in a large pan or bowl, add as much milk and water as will make it into a thick batter; cover it close and put it before the fire to rise; put a bit of butter in a piece of thin muslin, tie it up, and rub it lightly over the iron hearth or frying pan; then pour on a sufficient quantity of batter at a time to make one crumpet; let it do slowly, and it will be very light. Bake them all the same way. They should not be brown, but of a fine yellow.

Muffins.

Mix a quarter of fine flour, $1\frac{1}{2}$ pints of warm milk and water, with $\frac{1}{4}$ of a pint of good yeast, and a little salt; stir them together for a quarter of an hour, then strain the liquor into a quarter of a peck of fine flour; mix the dough well and set it to rise for an hour, then roll it up and pull it into small pieces, make them up in the hand like balls and lay a flannel over them while rolling, to keep them warm. The dough should be closely covered up the whole time; when the whole is rolled into balls, the first that are made will be ready for baking. When they are spread out in the right form for muffins, lay them on tins and bake them, and as the bottoms begin to change colour turn them on the other side.

Common buns.

Rub four ounces of butter into two pounds of flour, a little salt, four ounces of sugar, a dessert spoonful of caraways, and a tea-spoonful of ginger; put some warm milk or cream to four table spoonsful of yeast; mix all together into a paste, but not too stiff; cover it over and set it before the fire an hour to rise, then make it into buns, put them on a tin, set them before the fire for a quarter of an hour, cover over with flannel, then brush them with very warm milk and bake them of a nice brown in a moderate oven.

Cross buns.

Put 2½ lbs. of fine flour into a wooden bowl, and set it before the fire to warm; then add ½ a lb. of sifted sugar, some coriander seed, cinnamon and mace powdered fine; melt ½ lb. of butter in half a pint of milk; when it is as warm as it can bear the finger, mix with it three table spoonsful of very thick yeast, and a little salt; put it to the flour, mix it to a paste, and make the buns as directed in the last receipt. Put a cross on the top, not very deep.

Rusks.

Beat up seven eggs, mix them with half a pint of warm new milk, in which a quarter of a pound of butter has been melted, add a quarter of a pint of yeast, and three ounces of sugar; put them gradually into as much flour as will make a light paste nearly as thin as batter; let it rise before the fire half an hour, add more flour to make it a little stiffer, work it well and divide it into small loaves, or cakes, about five or six inches wide, and flatten them. When baked and cold put them in the oven to brown a little. These cakes when first baked are very good buttered for tea, if they are made with caraway seeds they eat very nice cold.

Orange custards.

Boil very tender the rind of half a Seville orange, and beat it in a mortar until it is very fine; put to it a spoonful of the best brandy, the juice of a Seville orange, four ounces of loaf sugar, and the yolk of four eggs. Beat them all together for ten minutes, and then pour in by degrees a pint of boiling cream; beat them until cold, then put them in custard cups, in a dish of hot water; let them stand till they are set, then take them out and stick preserved orange peel on the top; this forms a fine flavoured dish, and may be served up hot or cold.

Baked custards.

Boil a pint of cream with some mace and cinnamon, and when it is cold, take four yolks of eggs, a little rose water, sack, nutmeg, and sugar, to taste; mix them well and bake them.

Rice custards.

Put a blade of mace, and a quartered nutmeg into a quart of cream; boil and strain it, and add to it some boiled rice and a little brandy. Sweeten it to taste, stir it till it thickens, and serve it up in cups or in a dish; it may be used either hot or cold.

Almond custards.

Blanch a quarter of a pound of almonds, beat them very fine, and then put them into a pint of cream, with two spoonsful of rose water; sweeten it, and put in the yolks of four eggs; stir them well together till it becomes thick, and then pour it into cups.

Lemon custards.

Take half a pound of double refined sugar, the juice of two lemons, the rind of one pared very thin, the inner rind of one boiled tender and rubbed through a sieve, and a pint of white wine; boil them for some time, then take out the peel and a little of the liquor; strain them into the dish, stir them well together and set them to cool.

To make almond tarts.

Blanch and beat fine some almonds, with a little white wine and some sugar (a pound of sugar to a pound of almonds), grated bread, nutmeg, cream, and the juice of spinach, to colour the almonds. Bake it in a gentle oven, and when done, thicken with candied orange peel or citron.

Green almond tarts.

Pull the almonds from the tree before they shell, scrape off the down, and put them into a pan with cold spring water; then put them into a skillet with more spring water; set it on a slow fire, and let it remain till it simmers. Change the water twice, and let them remain in the last till tender, then take them out and dry them well in a cloth. Make a syrup with double refined sugar, put them into it and let them simmer; do the same the next day, put them into a stone jar, and cover them very close, for if the least air comes to them they will turn black; the yellower they are before they are taken out of the water, the greener they will be after they are done. Put them into the crust, cover them with syrup, lay on the lid, and bake them in a moderate oven.

Orange or lemon pie.

Rub six oranges or lemons with salt, and put them into water, with a handful of salt, for two days. Put every day fresh water without salt, for a fortnight. Boil them tender, cut them into half quarters, corner ways, quite thin; boil six pippins pared, cored, and quartered, in a pint of water till they break, then put the liquor to the oranges or lemons, with half the pulp of the pippins well broken, and a pound of sugar; boil them a quarter of an hour, then put them into a pot and squeeze in two spoonsful of the juice of either orange or lemon, according to the kind of tart; put puff paste, very thin, into shallow patty-pans. Take a brush, and rub them over with melted butter, sift double refined sugar over them, which will form a pretty icing, and bake them.

Orange tarts.

Grate a little of the outside of a Seville orange, squeeze the juice into a dish, put the peel into water, and change it often for four days, then put it into a saucepan of boiling water on the fire; change the water twice to take out the bitterness, and when tender, wipe and beat them fine in a mortar; boil their weight in double refined sugar into a syrup, and skim it, then put in the pulp and boil all together till clear; when cold put it into the tarts, and squeeze in the juice, and bake them in a quick oven. Conserve of orange makes good tarts.

Orange puffs.

Pare off the rinds from Seville oranges, then rub them with salt, let them lie twenty-four hours in water, boil them in four changes of water, make the first salt, drain and beat them to a pulp; bruise in the pieces of all that are pared, make it very sweet with loaf sugar, and boil it till thick; let it stand till cold, and then put it into the paste.

English macaroons.

One pound of sweet almonds, 1 pound and a quarter of sugar, 6 whites of eggs, and the raspings of 2 lemons. Pound the almonds very fine with 6 whites of eggs, feel the almonds, and if they are free from lumps, they will do; then add the powdered sugar, and mix it well with the lemon raspings. Dress them in wafer paper of the required shape; bake them in a moderate heat, then let them stand till cold, cut the wafer paper round them, but leave it on the bottoms.

Fancy biscuits.

Take 1 pound of almonds, 1 pound of sugar, and some orange flower water. Pound the almonds very fine, and sprinkle them with orange flower

water; when they are perfectly smooth to the touch, put them in a small pan, with flour sifted through a silk sieve; put the pan on a slow fire, and dry the paste till it does not stick to the fingers; move it well from the bottom, to prevent its burning; then take it off, and roll it into small round fillets, to make knots, rings, &c., and cut it into various shapes; make an icing of different colours, dip one side of them in it, and set them on wire gratings to drain. They may be varied by strewing over them coloured pistachios, or coloured almonds, according to fancy.

Sponge biscuits.

Beat the yolks of 12 eggs for half an hour; then put in 1½ pounds of beaten sifted sugar, and whisk it till it rises in bubbles; beat the whites to a strong froth, and whisk them well with the sugar and yolks, work in 14 oz. of flour, with the rinds of 2 lemons grated. Bake them in tin moulds buttered, in a quick oven, for an hour; before they are baked, sift a little fine sugar over them.

Fine cheesecakes.

Put a pint of warm cream into a saucepan over the fire, and when it is warm, add to it 5 quarts of new milk. Then put in some rennet, stir it, and when it is turned, put the curd into a linen cloth or bag. Let the whey drain from it, but do not squeeze it too much. Put it into a mortar, and pound it as fine as butter. Add half a pound of sweet almonds blanched, half a pound of macaroons, or Naples biscuit. Then add 9 well beaten yolks of eggs, a grated nutmeg, a little rose or orange water, and half a pound of fine sugar. Mix all well together.

Almond cheesecakes.

Put 4 ounces of blanched sweet almonds into cold water, and beat them in a marble mortar or wooden bowl, with some rose water. Put to it 4 ounces of sugar, and the yolks of 4 eggs beat fine. Work it till it becomes white and frothy, and then make a rich puff paste as follows: Take half a pound of flour, and a quarter of a pound of butter; rub a little of the butter into the flour, mix it stiff with a little cold water, and then roll out the paste. Strew on a little flour, and lay over it, in thin bits, one-third of the butter; throw a little more flour over the bottom, and do the like three different times. Put the paste into the tins, grate sugar over them, and bake them gently.

Bread cheesecakes.

Slice a penny loaf as thin as possible; pour on it a pint of boiling cream, and let it stand two hours. Beat together eight eggs, half a pound of butter, and a grated nutmeg; mix them into the cream and bread with half a pound of currants, well washed and dried, and a spoonful of white wine or brandy. Bake them in patty pans, on a raised crust.

Rice cheesecakes.

Boil 4 ounces of rice till it is tender, and then put it into a sieve to drain; mix with it 4 eggs well beaten up, half a pound of butter, half a pint of cream, 6 oz. sugar, a nutmeg grated, a glass of brandy or ratafia water. Beat them all well together, then put them into raised crusts, and bake them in a moderate oven.

Apple cakes.

Take half a quarter of dough, roll it out thin; spread equally over it 5 ounces each of coffee and sugar, a little nutmeg or allspice, and 2 ounces of butter; then fold and roll it again two or three times, to mix well the ingredients. Afterwards roll it out thin, and spread over it 4 rather large apples, pared, cored, and chopped small; fold it up, and roll until mixed. Let it stand to rise after. Half a pound of butter may be added.

Blancmange.

Put into 1 quart of water an ounce of isinglass, and let it boil till it is reduced to a pint; then put in the whites of 4 eggs, with 2 spoonsful of rice water, and sweeten it to taste. Run it through a jelly-bag, and then put to it 2 ounces of sweet, and 1 ounce of bitter almonds. Scald them in the jelly, and then run them through a hair sieve. Put it into a china bowl, and the next day turn it out. Garnish with flowers or green leaves, and stick all over the top blanched almonds cut lengthways.

Clear blancmange.

Skim off the fat, and strain a quart of strong calf's foot jelly, add to the same the whites of 4 eggs well beaten; set it over the fire and stir it till it boils. Then pour it into a jelly bag, and run it through several times till it is clear. Beat an ounce each of sweet and bitter almonds to a paste with a spoonful of rose water strained through a cloth. Then mix it with the jelly, and add to it 3 spoonsful of very good cream. Set it again over the fire, and stir it till it almost boils. Pour it into a bowl; then stir it often till almost cold and then fill the moulds.

CONFECTIONARY.

To prepare sugar for candying.

The first process is *clarifying*, which is done thus. Break the white of an egg into a preserving pan; put to it 4 quarts of water, and beat it with a whisk to a froth. Then put in 12 pounds of sugar, mix all together, and set it over the fire. When it boils put in a little cold water, and proceed as often as necessary, till the scum rises thick on the top. Then remove it from the fire, and when it is settled, take off the scum, and pass it through a straining bag. If the sugar should not appear very fine, boil it again before straining it.

To candy sugar.

After having completed the above first process, put what quantity is wanted over the fire, and boil it till it is smooth enough. This is known by dipping the skimmer into the sugar, and touching it between the forefinger and thumb; and immediately on opening them a small thread will be observed drawn between, which will crystallize and break, and remain in a drop on the thumb, which will be a sign of its gaining some degree of smoothness. Boil it again, and it will draw into a larger string; it is now called *bloom sugar*, and must be boiled longer than in the former process. To try its forwardness, dip again the skimmer, shaking off the sugar into the pan; then blow with the mouth strongly through the holes, and if certain bladders go through, it has acquired the second degree; to prove if the liquid has arrived at the state called *feathered sugar*, re-dip the skimmer, and shake it over the pan, then give it a sudden flit behind, and the sugar will fly off like feathers.

It now arrives to the state called *crackled sugar*, to obtain which the mass must be boiled longer than in the preceding degree; then dip a stick in it, and put it directly into a pan of cold water, draw off the sugar which hangs to the stick in the water, and if it turns hard and snaps, it has acquired the proper degree of crystallization; if otherwise, boil it again until it acquires that brittleness.

The last stage of refining this article is called *caramel sugar*, to obtain which it must be boiled longer than in any of the preceding methods; prove it by dipping a stick first into the sugar, and then into cold water, and the moment it touches the latter, it will, if matured, snap like glass. Be careful that the fire is not too fierce, as by flaming up

the sides of the pan, it will burn, discolour, and spoil the sugar.

French method.—Put into a pan syrup enough of clarified sugar to fill the mould; boil it until it comes to the state called *small feather*; skim it well; take the pan from the fire, and pour it into a small quantity of spirit of wine sufficient to make it sparkle; let it rest till the skin, which is the candy, rises on the surface; take it off with a skimmer, and pour it directly into the mould; which keep in the stove at 90° heat for 8 days: then strain the candy by a hole, slanting the mould on a basin or pan to receive the drainings; let it drain till it is perfectly dry, then loosen the paper by moistening it with warm water; warm it all round near the fire, and turn the candy by striking it hard on the table. Put it on a sieve in the stove to finish drying it; but do not touch it while there, and keep up an equal heat, otherwise there will be only a mash instead of a candy. Spirit of wine will take off grease, and not affect the candy, as it soon evaporates.

To make barley sugar.

Take a quantity of clarified sugar in that state, that on dipping the finger into the pan the sugar which adheres to it will break with a slight noise; this is called *crack*. When the sugar is near this, put in two or three drops of lemon juice, or a little vinegar to prevent its graining. When it has come to the *crack* take it off instantly, and dip the pan into cold water to prevent its burning; let it stand a little, and then pour it on a marble which must be previously rubbed with oil. Cut the sugar into small pieces, when it will be ready for use. One drop of citron will flavour a considerable quantity.

Bon-bons.

Provide leaden moulds, which must be of various shapes, and be oiled with oil of sweet almonds. Take a quantity of brown sugar syrup in the proportion to their size, in that state called a *blow*, which may be known by dipping the skimmer into the sugar, shaking it, and blowing through the holes, when parts of light may be seen; add a drop of any esteemed essence. If the *bon-bons* are preferred white, when the sugar has cooled a little, stir it round the pan till it grains, and shines on the surface; then pour it into a funnel and fill the little moulds, when it will take a proper form and harden: as soon as it is cold take it from the moulds; dry it two or three days, and put it upon paper. If the *bon-bons* are required to be coloured, add the colour just as the sugar is ready to be taken off the fire.

To candy ginger.

Put 1 oz. of rase ginger grated fine, 1 lb. of loaf sugar beat fine, into a preserving pan, with as much water as will dissolve the sugar. Stir them well together over a slow fire till the sugar begins to boil. Then stir in another pound of sugar, beat fine, and keep stirring it till it grows thick. Then take it off the fire, and drop it in cakes upon earthen dishes. Set them in a warm place to dry, when they will become hard and brittle, and look white.

To candy horehound.

Boil it in water till the juice is extracted; then boil a sufficient quantity of sugar to a great height, and add the juice to it. Stir it with a spoon against the sides of the sugar pan, till it begins to grow thick, then pour it out into a paper case that is dusted with fine sugar, and cut it into squares: dry the horehound, and put it into the sugar finely powdered and sifted.

To make white sugar candy.

Sugar crystallized by the saturated syrup being left in a very warm place, from 90 to 100 degrees Fahrenheit, and the shooting promoted by placing

sticks, or a net of threads at small distances from each other in the liquor, it is also deposited from compound syrup, and does not retain any of the foreign substances with which the syrup is loaded.

To clarify loaf sugar.

Break the same into a copper pan, which will hold 1-3d more, put half a pint of water to each lb. of sugar, mix 1 white of an egg to every 6 lbs. when it rises in boiling, throw in a little cold water, which must be kept ready in case it should boil over; skim it the fourth time of rising, continue to throw in a little cold water each time till the scum ceases to rise, and strain it through a sieve, cloth or flannel bag. Save the scum, which, when a certain quantity is taken off, may be clarified. The latter skimming will do to add to fermented wines.

To clarify coarse brown sugar.

Put 50 pounds of coarse brown sugar into a pan, which will contain one-third more, pour in 20 pints of water, well mixed with 5 whites of eggs; pound 5 lbs. of small charcoal, mix it in the pan while on the fire, and boil it till it looks as black as ink. If it rises too fast, add cold water, strain it through a bag, and though at first it will be black, continue to strain it until it becomes quite clear; which may be seen by putting the syrup in a glass. Put it back until it comes out as fine as clarified loaf sugar.

To improve and increase sugar.

To 5 lbs. of coarse brown sugar, add 1 lb. of flour, and there will be obtained 6 lbs. of sugar worth 10 per cent. more in colour and quality.

Starch sugar.

Mix 100 parts of starch with 200 of water, and add to it gradually another 200 of water, previously mixed with one of oil of vitriol, and brought to a boiling heat in a tinned copper vessel; keep the mixture boiling for thirty-six hours, and occasionally add water to keep up the original quantity, then add some powdered charcoal and also some chalk to get rid of the acid; strain and evaporate it by a gentle heat to the consistence of a syrup, and set by to crystallize.

Birch sugar.

Wound the trees in the spring of the year by boring a hole under a large arm of the tree quite through the wood as far as the bark of the opposite side; collect the sap which flows from the wound, and evaporate it to a proper consistence: these are the native sugars of cold countries, and might be made in England for all the purposes of home consumption.

To make pear sugar.

It is obtained by expressing the juice, adding chalk to remove the superabundant acid, and evaporating it to a due consistence; it does not crystallize, and is a kind of white treacle. One hundred weight of apples yields about 84 lbs. of this juice, which will produce nearly 12 lbs. of this substance.

Grape sugar.

The brown sugar obtained from grapes by the usual process, being previously freed from the acids and sulphate of lime that existed in the original juice, yields by refining 75 per cent. of a white granular sugar, $\frac{1}{4}$ of a kind of treacle with a little gum, and some malate of lime.

To candy orange peel.

Soak the peels in cold water, which change frequently till they lose their bitterness; then put them into syrup till they become soft and transparent. Then they are to be taken out and drained.

Lemon peel.

This is made by boiling lemon peel with sugar, and then exposing to the air until the sugar crystallizes.

To colour candied sugar.

Red.—Boil an oz. of cochineal in half a pint of water for 5 minutes, add an oz. of cream of tartar, half an oz. of pounded alum, and boil them on a slow fire 10 minutes; if it shows the colour clear on white paper, it is sufficient. Add 2 oz. of sugar, and bottle it for use.

Blue.—Put a little warm water on a plate, and rub an indigo-stone in it till the colour has come to the tint required.

Yellow.—Rub with some water a little gamboge on a plate; or infuse the heart of a yellow lily flower with milk-warm water.

Green.—Boil the leaves of spinach about a minute in a little water, and when strained bottle the liquor for use.—In colouring refined sugars, taste and fancy must guide.

To make devices in sugar.

Steep gum tragacanth in rose-water, and with double refined sugar make it into a paste, and colour and mould it to fancy.

Whipt syllabub.

Rub a lump of loaf sugar on the outside of a lemon, and put it into a pint of thick cream, and sweeten it to taste. Squeeze in the juice of a lemon, and add a glass of Madeira wine, or French brandy. Mill it to a froth with a chocolate mill, take off the froth as it rises, and lay it in a hair sieve. Fill one half of the glass with red wine, then lay the froth as high as possible, but take care that it is well drained in the sieve, otherwise it will mix with the wine, and the syllabub be spoiled.

Solid syllabub.

To a quart of rich cream put a quart of white wine, the juice of two lemons, with the rind of one grated, and sweeten it to taste. Whip it up well and take off the froth as it rises. Put it upon a hair sieve, and let it stand in a cool place till the next day. Then half fill the glasses with the seam, and heap up the froth as high as possible. The bottom will look clear and it will keep several days.

Snow balls.

Pare and take out the cores of five large baking apples, and fill the holes with orange or quince marmalade. Then take some good hot paste, roll the apples in it, and make the crust of an equal thickness; put them in a tin dripping pan, bake them in a moderate oven, and when taken out, make icing for them; let the same be a $\frac{1}{4}$ of an inch thick, and set them a good distance from the fire until they become hardened, but be cautious that they are not browned.

Capillaire.

Mix six eggs well beat up, with fourteen pounds of loaf sugar, and 3 pounds of coarse sugar. Put them into three quarts of water, boil it twice, skim it well, and add a $\frac{1}{2}$ of a pint of orange flower water; strain it through a jelly-bag, and put it into bottles for use. A spoonful or two of this syrup put into a draught of either cold or warm water, makes it drink exceedingly pleasant.

To make confectionary drops.

Take double refined sugar, pound and sift it through a hair sieve, not too fine; and then sift it through a silk sieve, to take out all the fine dust, which would destroy the beauty of the drop. Put the sugar into a clean pan, and moisten it with any favourite aromatic; if rose-water, pour it in slowly, stirring it with a paddle, which the sugar will fall from, as soon as it is moist enough, without sticking. Colour it with a small quantity of liquid earmine, or any other colour, ground fine. Take a small pan with a lip, fill it three parts with paste, place it on a small stove, the half hole being of the size of the pan, and stir the sugar with a little ivory or bone handle, until it becomes liquid. When it almost boils, take it from the fire and continue to

stir it; if it be too moist take a little of the powdered sugar, and add a spoonful to the paste, and stir it till it is of such a consistence as to run without too much extension. Have a tin plate, very clean and smooth; take the little pan in the left hand, and hold in the right a bit of iron, copper or silver wire, four inches long, to take off the drop from the lip of the pan, and let it fall regularly on the tin plate; two hours afterwards take off the drops with the blade of a knife.

Chocolate drops.

Scrape the chocolate to powder, and put an ounce to each pound of sugar; moisten the paste with clear water, work it as above, only take care to use all the paste prepared, as, if it be put on the fire a second time, it greases, and the drop is not of the proper thickness.

Orange flower drops.

These are made as the sugar drops, only using orange flower water; or instead of it, use the essence of nardoli, which is the essential oil of that flower.

Coffee drops.

An ounce of coffee to a pound of sugar will form a strong decoction; when cleared, use it to moisten the sugar, and then make the drops as above.

Peppermint drops.

The only requisites to make these are, extreme cleanliness, the finest sugar, and a few drops of the essence of peppermint.

Clove drops.

These are made as the cinnamon drops, the cloves being pounded, or the essence used. Good cloves should be black, heavy, of a pungent smell, hot to the taste, and full of oil.

Ginger drops.

Pound and sift through a silk sieve the required quantity of ginger, according to the strength wanted, and add it to the sugar with clear water. China ginger is the best, being aromatic as well as hot and sharp tasted.

Liquorice lozenges.

Take of extract of liquorice, double refined sugar, each 10 oz.—tragacanth, powdered, 3 oz. Powder them thoroughly, and make them into lozenges with rose-water.—These are agreeable pectorals, and may be used at pleasure in tickling coughs. The above receipt is the easiest and best mode of making these lozenges. Refined extract of liquorice should be used; and it is easily powdered in the cold, after it has been laid for some days in a dry and rather warm place.

Extract of liquorice.

The liquorice root is to be boiled in eight times its weight of water, to one half; the liquor is then to be expressed, and after the feces have subsided, to be filtered; it is then to be evaporated, with a heat between 200° and 212°, until it becomes thickish; and, lastly, it is to be evaporated with a heat less than 200°, and frequently stirred, until it acquires a consistence proper for forming pills. This is made into little pastils, or flat cakes, often bearing the impression of the places where they are made: and a bit now and then put into the mouth takes off the tickling of a cough. It should be sucked to make it pleasant, as much of the juice taken at a time is unpleasant.

To prepare liquorice juice.

Take up the roots in July; clean them perfectly as soon as out of the earth, then hang them up in the air, till nearly dry; after this cut them into thin slices, and boil them in water till the decoction is extremely strong; then press it hard out to obtain all the juice from the roots. This decoction is left to settle a little, and when it has deposited its coarser parts, pour it off into vessels, evaporate it over a fire, strong first, but mild afterwards till it

becomes of a thick consistence; then let the fire go out, and when the extract is cool take out large parcels of it at a time, and work them well with the hands, forming them into cylindrical masses, which cut into such lengths as required, roll them over half-dried bay leaves, which adhere to their surfaces, and leave them exposed to the sun, till perfectly dried. Great nicety is to be observed at the end of the evaporation, to get the extract to a proper consistence without letting it burn.

Refined liquorice.

That description of article which is vended in thin, rounded, and glazed pieces, about the thickness of a crow's quill, is entirely prepared in this country. The whole process consists in evaporating the liquorice-ball anew, and purifying it by rest, with the help of isinglass, &c.

To candy orange marmalade.

Cut the clearest Seville oranges into two, take out all the juice and pulp into a basin, and pick all the skins and seeds out of it. Boil the rinds in hard water till they become tender, and change the water two or three times while they are boiling. Then pound them in a marble mortar, and add to it the juice and pulp; put them next into a preserving pan with double their weight in loaf sugar, and set it over a slow fire. Boil it rather more than half an hour, put it into pots; cover it with brandy paper, and tie it close down.

To make transparent marmalade.

Cut very pale Seville oranges into quarters; take out the pulp, put it into a basin, and pick out the skins and seeds. Put the peels into a little salt and water, and let them stand all night, then boil them in a good quantity of spring water until they are tender; cut them in very thin slices, and put them into the pulp. To every pound of marmalade put one pound and a half of double refined beaten sugar; boil them together gently for 20 minutes; if they are not transparent, boil them a few minutes longer. Stir it gently all the time, and take care not to break the slices. When it is cold, put it into jelly and sweetmeat glasses tied down tight.

Barberry marmalade.

Mash the barberries in a little water, on a warm stove; pass them through a hair sieve with a paddle; weigh the pulp and put it back on the fire; reduce it to one half, clarify a pound of sugar and boil it well; put in the pulp, and boil it together for a few minutes.

Quince marmalade.

Take quinces that are quite ripe, pare and cut them in quarters, take out the cores, put them in a stew-pan with spring water, nearly enough to cover them, keep them closely covered and let them stew gently till they are quite soft and red, then mash and rub them through a hair sieve. Put them in a pan over a gentle fire with as much thick clarified sugar as the weight of the quinces; boil them an hour and stir the whole time with a wooden spoon to prevent its sticking: put it into pots and when cold tie them down.

Scotch marmalade.

Take of the juice of Seville oranges, 2 pints,—yellow honey, 2 lbs. Boil to a proper consistence.

Hartshorn jelly.

Boil half a pound of hartshorn in three quarts of water over a gentle fire till it becomes a jelly; when a little hangs on a spoon it is done enough. Strain it hot, put it into a well tinned saucepan, and add to it half a pint of Rhenish wine, and a quarter of a pound of loaf sugar. Beat the whites of four eggs or more to a froth, stir it sufficiently for the whites to mix well with the jelly, and pour it in as if cooling it. Boil it two or three minutes, then put in the juice of four lemons, and let it boil two minutes longer. When it is finely curdled and of a

pure white, pour it into a swan-skin jelly bag over a China basin, and pour it back again until it becomes as clear as rock-water; set a very clean China basin under, fill the glasses, put some thin lemon rind into the basin, and when the jelly is all run out of the bag, with a clean spoon fill the rest of the glasses, and they will look of a fine amber colour. Put in lemon and sugar agreeable to the palate.

Whipt cream.

Mix the whites of eight eggs, a quart of thick cream, and half a pint of sack, sweeten them to taste with double refined sugar. It may be perfumed with a little musk or ambergris tied in a rag and steeped in a little cream. Whip it up with a whisk, and some lemon-peel tied in the middle of the whisk. Then lay the froth with a spoon in the glasses or basins.

Pistachio cream.

Beat half a pound of pistachio nut kernels in a mortar with a spoonful of brandy. Put them into a pan with a pint of good cream, and the yolks of two eggs beaten fine. Stir it gently over the fire till it grows thick, and then put it into a China-soup plate. When it is cold stick it over with small pieces of the nuts, and send it to table.

Ice cream.

To a pound of any preserved fruit add a quart of good cream, squeeze the juice of two lemons into it and some sugar to taste. Let the whole be rubbed through a fine hair sieve, and if raspberry, strawberry, or any red fruit, add a little cochineal to heighten the colour; have the freezing pot nice and clean; put the cream into it and cover it; then put it into the tub with ice beat small, and some salt; turn the freezing pot quick, and as the cream sticks to the sides, scrape it down with an ice spoon, and so on till it is frozen. The more the cream is worked to the side with the spoon, the smoother and better flavoured it will be. After it is well frozen, take it out and put it into ice-shapes with salt and ice; then carefully wash the shapes for fear of any salt adhering to them; dip them in lukewarm water and send them to table.

Another method.—Bruise two pottles of strawberries in a basin with half a pint of good cream, a little currant jelly, and some cold clarified sugar, rub this well through the tammy, and put it in an ice pot well covered; then set it in a tub of broken ice with plenty of salt; when it grows thick about the sides, stir it with a spoon, and cover it close again till it is perfectly frozen through; cover it well with ice and salt both under and over, and when it is frozen change it into a mould and cover well with ice. Sweeten a little plain cream with sugar and orange flower water, and treat it the same; likewise any other fruit, without cream, may be mixed as above. This is called water ice.

Currant jelly.

Take the juice of red currants, 1 lb. sugar, 6 oz. Boil down.

Another method.—Take the juice of red currants add white sugar, equal quantities.

Stir it gently and smoothly for three hours, put it into glasses, and in three days it will concreate into a firm jelly.

Black currant jelly.

Put to ten quarts of ripe dry black currants, one quart of water; put them in a large stew-pot, tie paper close over them, and set them for two hours in a cool oven. Squeeze them through a fine cloth, and add to every quart of juice a pound and a half of loaf sugar broken into small pieces. Stir it till the sugar is melted; when it boils, skim it quite clean. Boil it pretty quick over a clear fire, till it jellies, which is known by dipping a skimmer into the jelly and holding it in the air; when it hangs

to the spoon in a drop, it is done. If the jelly is boiled too long, it will lose its flavour and shrink very much. Pour it into pots, cover them with brandy papers, and keep them in a dry place. Red and white jellies are made in the same way.

Apple jelly.

Take of apple juice strained, 4 lbs. sugar, 1 lb. Boil to a jelly.

Strawberry jelly.

Take of the juice of strawberries, 4 lbs. sugar, 1 lb. Boil down.

Gooseberry jelly.

Dissolve sugar in about half its weight of water, and boil: it will be nearly solid when cold; to this syrup add an equal weight of gooseberry juice, and give it a boil, but not long, for otherwise it will not fix.

Raspberry cream.

Rub a quart of raspberries through a hair sieve, and take out the seeds, and mix it well with cream; sweeten it with sugar to your taste, then put it into a stone jug, and raise a froth with a chocolate mill. As the froth rises, take it off with a spoon, and lay it upon a hair sieve. When there is as much froth as wanted, put what cream remains in a deep China dish, and pour the frothed cream upon it, as high as it will lie on.

Raspberry jam.

Mash a quantity of fine ripe dry raspberries, strew on them their own weight of loaf sugar, and half their weight of white currant juice. Boil them half an hour over a clear slow fire, skim them well, and put them into pots or glasses; tie them down with brandy papers, and keep them dry. Strew on the sugar as quick as possible after the berries are gathered, and in order to preserve their flavour they must not stand long before boiling them.

Strawberry jam.

Bruise very fine some scarlet strawberries, gathered when quite ripe, and put to them a little juice of red currants. Beat and sift their weight in sugar, strew it over them, and put them into a preserving pan. Set them over a clear slow fire, skim them, then boil them 20 minutes, and put them into glasses.

Raspberry paste.

Mash a quart of raspberries, strain one half and put the juice to the other half; boil them a quarter of an hour, put to them a pint of red currant juice, and let them boil all together, till the raspberries are done enough. Then put 1½ lbs. of double refined sugar into a clean pan, with as much water as will dissolve it, boil it to a sugar again; then put in the raspberries and juice, scald and pour them into glasses. Put them into a stove to dry, and turn them when necessary.

Damson cheese.

Boil the fruit in a sufficient quantity of water to cover it; strain the pulp through a very coarse sieve; to each lb. add 4 oz. of sugar. Boil it till it begins to candy on the sides, then pour it into tin moulds. Other kinds of plums may be treated in the same way, as also cherries, and several kinds of fruit.

An omelette soufflé.

Put 2 oz. of the powder of chestnuts into a skillet, then add 2 yolks of new laid eggs, and dilute the whole with a little cream, or even a little water; when this is done, and the ingredients well mixed, leaving no lumps, add a bit of the best fresh butter, about the size of an egg, and an equal quantity of powdered sugar; then put the skillet on the fire, and keep stirring the contents; when the cream is fixed and thick enough to adhere to the spoon, let it bubble up once or twice, and take it from the fire; then add a third white of

an egg to those you have already set aside, and whip them to the consistency of snow; then amalgamate the whipped whites of eggs and the cream, stirring them with a light and equal hand, pour the contents into a deep dish, sift over with double refined sugar, and place the dish on a stove, with a fire over it as well as under, and in a quarter of an hour the cream will rise like an *omelette soufflé*; as soon as it rises about 4 inches, it is fit to serve up.

Orgeat paste.

Blanch and pound three quarters of a pound of sweet, and a quarter of a pound of bitter almonds; pound them in a mortar, and wet them sufficiently with orange flower water, that they may not oil. When they are pounded fine, add three quarters of a pound of fine powdered sugar to them, and mix the whole in a stiff paste, which put into pods for use. It will keep six months; when wanted to be used, take a piece about the size of an egg, and mix it with half a pint of water, and squeeze it through a napkin.

Pate de Guimauve.

Take of decoction of marshmallow roots, 4 oz. water, 1 gallon. Boil 4 pints and strain; then add gum arabic, ½ a lb. refined sugar, 2 lbs. Evaporate to an extract, then take from the fire, stir it quickly with the whites of 12 eggs, previously beaten to a froth; then add, while stirring, ½ oz. of orange-flower water.

Another.—Take of very white gum arabic, and white sugar, each 2½ lbs. with a sufficient quantity of boiling water. Dissolve, strain, and evaporate without boiling, to the consistence of honey; beat up the white of six eggs with four drachms of orange-flower water, which mix gradually with the paste, and evaporate over a slow fire, stirring it continually till it will not stick to the fingers; it should be very light, spongy, and extremely white.

Pate de jujubes.

Take of raisins stoned, 1 lb.—currants picked, jujubes, opened, each 4 oz.—water, a sufficient quantity. Boil; strain with expression, add sugar, 2½ lbs. gum arabic, 2½ lbs. previously made into a mucilage with some water, and strain; evaporate gently, pour into moulds, finish by drying in a stove, and then divide it.

PICKLING.

This branch of domestic economy comprises a great variety of articles, which are essentially necessary to the convenience of families. It is at the same time too prevalent a practice to make use of brass utensils to give pickle a fine colour. This pernicious custom is easily avoided by heating the liquor, and keeping it in a proper degree of warmth before it is poured upon the pickle. Stone jars are the best adapted for sound keeping. Pickles should never be handled with the fingers, but by a spoon kept for the purpose.

To pickle onions.

Put a sufficient quantity into salt and water for nine days, observing to change the water every day; next put them into jars and pour fresh boiling salt and water over them, cover them close up till they are cold, then make a second decoction of salt and water, and pour it on boiling. When it is cold, drain the onions on a hair sieve, and put them into wide-mouthed bottles; fill them up with distilled vinegar; put into every bottle a slice or two of ginger, a blade of mace, and a tea-spoonful of sweet oil; which will keep the onions white. Cork them well up in a dry place.

To make saw kraut.

Take a large strong wooden vessel, or cask, resembling a salt-beef cask, and capable of contain-

ing as much as is sufficient for the winter's consumption of a family. Gradually break down or chop the cabbages (deprived of outside green leaves) into very small pieces; begin with one or two cabbages at the bottom of the cask, and add others at intervals, pressing them by means of a wooden spade against the side of the cask, until it is full. Then place a heavy weight upon the top of it, and allow it to stand near to a warm place, for four or five days. By this time it will have undergone fermentation, and be ready for use. Whilst the cabbages are passing through the process of fermentation, a very disagreeable, fetid, acid smell is exhaled from them; now remove the cask to a cool situation, and keep it always covered up. Strew aniseeds among the layers of the cabbages during its preparation, which communicates a peculiar flavour to the saur kraut at an after period.

In boiling it for the table, two hours is the period for it to be on the fire. It forms an excellent nutritious and antiscorbutic food for winter use.

Peccatilli—Indian method.

This consists of all kinds of pickles mixed and put into one large jar—girkins, sliced cucumbers, button onions, cauliflowers, broken in pieces. Salt them, or put them in a large hair sieve in the sun to dry for three days, then scald them in vinegar a few minutes; when cold put them together. Cut a large white cabbage in quarters, with the outside leaves taken off and cut fine; salt it, and put it in the sun to dry for three or four days; then scald it in vinegar, the same as cauliflower; carrots, three parts, boiled in vinegar and a little bay salt. French beans, rack samphire, reddish pods, and nasturcions, all go through the same process as girkins, capsicums, &c. To one gallon of vinegar put four ounces of ginger bruised, two ounces of whole white pepper, two ounces of allspice, half an ounce of chillies bruised, four ounces of turmeric, one pound of the best mustard, half a pound of shallots, one ounce of garlic, and half a pound of bay salt. The vinegar, spice, and other ingredients, except the mustard, must boil half an hour; then strain it into a pan, put the mustard into a large basin, with a little vinegar; mix it quite fine and free from lumps, then add more; when well mixed put it to the vinegar just strained off, and when quite cold put the pickles into a large pan, and the liquor over them; stir them repeatedly, so as to mix them all; finally, put them into a jar, and tie them over first with a bladder, and afterwards with leather. The capsicums want no preparation.

To pickle samphire.

Put what quantity wanted into a clean pan, throw over it two or three handfuls of salt, and cover it with spring water for twenty-four hours; next put it into a clean saucepan, throw in a handful of salt, and cover it with good vinegar. Close the pan tight, set it over a slow fire, and let it stand till the samphire is green and crisp, then take it off instantly, for should it remain till it is soft, it will be totally spoiled. Put it into the pickling pot and cover it close; when it is quite cold, tie it down with a bladder and leather, and set it by for use. Samphire may be preserved all the year by keeping it in a very strong brine of salt and water, and just before using it put it for a few minutes into some of the best vinegar.

Mushrooms.

Put the smallest that can be got into spring water, and rub them with a piece of new flannel dipped in salt. Throw them into cold water as they are cleaned, which will make them keep their colour; next put them into a saucepan with a handful of salt upon them. Cover them close, and set them over the fire four or five minutes, or till the heat draws the liquor from them; next lay

them betwixt two dry cloths till they are cold; put them into glass bottles and fill them up with distilled vinegar, with a blade of mace and a teaspoonful of sweet oil into every bottle; cork them up close and set them in a dry cool place; as a substitute for distilled vinegar, use white wine vinegar, or ale. Allegar will do, but it must be boiled with a little mace, salt, and a few slices of ginger, and it must be quite cold before it is poured upon the mushrooms.

Another method.—Bruise a quantity of well grown flaps of mushrooms with the hands, and then strew a fair proportion of salt over them; let them stand all night, and the next day put them into stewpans; set them in a quick oven for 12 hours, and strain them through a hair sieve. To every gallon of liquor put of cloves, Jamaica black pepper, and ginger, one ounce each, $\frac{1}{2}$ a lb. of common salt; set it on a slow fire, and let it boil till half the liquor is wasted; then put it into a clean pot, and when cold bottle it for use.

Cucumbers.

Let them be as free from spots as possible; take the smallest that can be got, put them into strong salt and water for nine days, till they become yellow; stir them at least twice a day; should they become perfectly yellow, pour the water off and cover them with plenty of vine leaves. Set the water over the fire, and when it boils, pour it over them, and set them upon the earth to keep warm. When the water is almost cold make it boil again, and pour it upon them; proceed thus till they are of a fine green, which they will be in four or five times; keep them well covered with vine leaves, with a cloth and dish over the top to keep in the steam, which will help to green them.

When they are greened put them in a hair sieve to drain, and then to every two quarts of white wine vinegar put half an ounce of mace, ten or twelve cloves, an ounce of ginger, cut into slices, an ounce of black pepper, and a handful of salt. Boil them all together, for five minutes; pour it hot on the pickles, and tie them down for use. They may also be pickled with ale, ale vinegar, or distilled vinegar, and adding three or four cloves of garlic and shallots.

Walnuts white.

Pare green walnuts very thin till the white appears, then throw them into spring water with a handful of salt; keep them under water six hours, then put them into a stewpan to simmer five minutes, but do not let them boil; take them out and put them in cold water and salt; they must be kept quite under the water with a board, otherwise they will not pickle white; then lay them on a cloth and cover them with another to dry; carefully rub them with a soft cloth, and put them into the jar, with some blades of mace and nutmeg sliced thin. Mix the spice between the nuts and pour distilled vinegar over them; when the jar is full of nuts pour mutton fat over them, and tie them close down with a bladder and leather, to keep out the air.

Artificial anchovies.

To a peck of sprats put two pounds of salt, three ounces of bay salt, one pound of salt-petre, two ounces of prunella, and a few grains of cochineal; pound all in a mortar; put into a stone pan first a layer of sprats and then one of the compound, and so on alternately to the top. Press them down hard; cover them close for six months, and they will be fit for use, and will really produce a most excellent flavoured sauce.

Salmon.

Boil the fish gently till done, and then take it up, strain the liquor, add bay leaves, pepper corns, and salt; give these a boil, and when cold add the best vinegar to them; then put the whole sufficient-

ly over the fish to cover it, and let it remain a month at least.

To preserve fish by sugar.

Fish may be preserved in a dry state, and perfectly fresh, by means of sugar alone, and even with a very small quantity of it.

Fresh fish may be kept in that state for some days, so as to be as good when boiled as if just caught. If dried, and kept free from mouldiness, there seems no limit to their preservation; and they are much better in this way than when salted. The sugar gives no disagreeable taste.

This process is particularly valuable in making what is called kippered salmon; and the fish preserved in this manner are far superior in quality and flavour to those which are salted or smoked. If desired, so much salt may be used as to give the taste that may be required; but this substance does not conduce to their preservation.

In the preservation it is barely necessary to open the fish, and to apply the sugar to the muscular parts, placing it in a horizontal position for 2 or 3 days, that this substance may penetrate. After this it may be dried; and it is only further necessary to wipe and ventilate it occasionally, to prevent mouldiness.

A table spoonful of brown sugar is sufficient in this manner for a salmon of 5 or 6 pounds weight; and if salt is desired, a tea-spoonful or more may be added. Saltpetre may be used instead, in the same proportion, if it is desired to make the kipper hard.

To salt hams.

For three hams pound and mix together half a peck of salt, half an ounce of salt prunella, three ounces of salt-petre, and four pounds of coarse salt; rub the hams well with this, and lay what is to spare over them, let them lie three days, then hang them up. Take the pickle in which the hams were, put water enough to cover the hams with more common salt, till it will bear an egg, then boil and skim it well, put it in the salting tub, and the next morning put it to the hams; keep them down the same as pickled pork; in a fortnight take them out of the liquor, rub them well with brine, and hang them up to dry.

To dry salt beef and pork.

Lay the meat on a table or in a tub with a double bottom, that the brine may drain off as fast as it forms, rub the salt well in, and be careful to apply it to every niche; afterwards put it into either of the above utensils, when it must be frequently turned; after the brine has ceased running, it must be quite buried in salt, and kept closely packed. Meat which has had the bones taken out is the best for salting. In some places the salted meat is pressed by heavy weights or a screw, to extract the moisture sooner.

To pickle in brine.

A good brine is made of bay salt and water, thoroughly saturated, so that some of the salt remains undissolved; into this brine the substances to be preserved are plunged, and kept covered with it. Among vegetables, French beans, artichokes, olives, and the different sorts of samphire may be thus preserved, and among animals, herrings.

To salt by another method.—Mix brown sugar, bay salt, common salt, each 2 lbs. salt-petre, 8 oz. water, 2 gallons; this pickle gives meat a fine red colour, while the sugar renders them mild and of excellent flavour.—Large quantities are to be managed by the above proportions.

TO PRESERVE FRUITS.

Some rules are necessary to be observed in this

branch of confectionery. In the first place, observe in making syrups that the sugar is well pounded and dissolved, before it is placed on the fire, otherwise their scum will not rise well, nor the fruit obtain its fine colour. When stone fruit is preserved, cover them with mutton suet rendered, to exclude the air, which is sure ruin to them. All wet sweetmeats must be kept dry and cool to preserve them from mouldiness and damp. Dip a piece of writing paper in brandy, lay it close to the sweetmeats, cover them tight with paper, and they will keep well for any length of time; but will inevitably spoil without these precautions.

Another method.—The fruit, if succulent, is first soaked for some hours in very hard water, or in a weak alum water, to harden it, and then to be drained upon the fruit, either prepared or not; pour syrup, boiled to a candy height, and half cold; after some hours the syrup, weakened by the saucing of the fruit, is to be poured off, re-boiled, and poured on again, and this repeat several times. When the syrup is judged to be no longer weakened, the fruit is to be taken out of it, and well drained.

To bottle damsons.

Put damsons, before they are too ripe, into wide-mouthed bottles, and cork them down tight; then put them into a moderately heated oven, and about three hours more will do them; observe that the oven is not too hot, otherwise it will make the fruit fly. All kinds of fruits that are bottled may be done in the same way, and they will keep two years; after they are done, they must be put away with the mouth downward, in a cool place, to keep them from fermenting.

To preserve barberries.

Set an equal quantity of barberries and sugar in a kettle of boiling water, till the sugar is melted, and the barberries quite soft; let them remain all night. Put them next day into a preserving pan, and boil them fifteen minutes, then put them into jars, tie them close, and set them by for use.

To preserve grapes.

Take close bunches, whether white or red, not too ripe, and lay them in a jar. Put to them a quarter of a pound of sugar candy, and fill the jar with common brandy. Tie them up close with a bladder, and set them in a dry place.

To dry cherries.

Having stoned the desired number of morello cherries, put a pound and a quarter of fine sugar to every pound; beat and sift it over the cherries, and let them stand all night. Take them out of their sugar, and to every pound of sugar, put two spoonful of water. Boil and skim it well, and then put in the cherries; boil the sugar over them, and next morning strain them, and to every pound of syrup put half a pound more sugar; boil it till it is a little thicker, then put in the cherries and let them boil gently. The next day strain them, put them in a stove, and turn them every day till they are dry.

To clarify honey.

The best kind is clarified by merely melting it in a water bath, and taking off the scum; the middling kind by dissolving it in water, adding the white of an egg to each pint of the solution, and boiling it down to its original consistence, skimming it from time to time. The inferior kind requires solution in water, boiling the solution with one pound of charcoal to 25 lbs. of honey, adding, when an excess of acid is apprehended, a small quantity of chalk or oyster-shell powder; next by straining it several times through flannel, and reducing the solution to its original consistence by evaporation.

To preserve candied orange flowers.

Free them from their cups, stamina and pistils, put four ounces into one pound of sugar, boiled to

a candy height, and poured on a slab, so as to be formed into cakes.

Seeds in honey for vegetation.

Seeds of fruits, or thin stalk strips, may be preserved by being put into honey; and on being taken out, washed, and planted, they will vegetate kindly.

Fruits in brandy or other spirits.

Gather plums, apricots, cherries, peaches, and other juicy fruits, before they are perfectly ripe, and soak them for some hours in hard or alum water, to make them firm; as the moisture of the fruit weakens the spirit, it ought to be strong, therefore, add five ounces of sugar to each quart of spirit.

Seville oranges whole.

Cut a hole at the stem end of the oranges, the size of sixpence, take out all the pulp, put the oranges in cold water for two days, changing it twice a day; boil them rather more than an hour, but do not cover them, as it will spoil the colour; have ready a good syrup, into which put the oranges, and boil them till they look clear; then take out the seeds, skins, &c. from the pulp first taken out of the oranges, and add to it one of the whole oranges, previously boiled, with an equal weight of sugar to it and the pulp: boil this together till it looks clear, over a slow fire, and when cold fill the oranges with this marmalade, and put on the tops; cover them with syrup, and put brandy paper on the top of the jar. It is better to take out the inside at first, to preserve the fine flavour of the juice and pulp, which would be injured by boiling in the water.

Cucumbers and melons.

Take large cucumbers, green, and free from seed, put them in a jar of strong salt and water, with vine leaves on the top, set them by the fire side till they are yellow; then wash and set them over a slow fire in alum and water, covered with vine leaves, let them boil till they become green; take them off, and let them stand in the liquor till cold: then quarter them, and take out the seed and pulp: put them in cold spring water, changing it twice a day for three days. Have ready a syrup made thus: to one pound of loaf sugar, half an ounce of ginger bruised, with as much water as will wet it; when it is quite free from scum, put in, when boiling, the rind of a lemon and juice; when quite cold, pour the syrup on the melons. If the syrup is too thin, after standing two or three days, boil it again, and add a little more sugar. A spoonful of rum gives it the West Indian flavour. Girkins may be done in the same way. One ounce of alum, when pounded, is sufficient for a dozen melons of a middling size.

Strawberries whole.

Take an equal weight of fruit and double refined sugar, lay the former in a large dish, and sprinkle half the sugar in fine powder; give a gentle shake to the dish, that the sugar may touch the under side of the fruit. Next day make a thin syrup with the remainder of the sugar; and allow one pint of red currant juice to every three pounds of strawberries; in this simmer them until sufficiently jellied. Choose the largest scarlets, not dead ripe.

Apricots.

Infuse young apricots before their stones become hard, into a pan of cold spring water, with plenty of vine leaves, set them over a slow fire until they are quite yellow, then take them out, and rub them with a flannel and salt to take off the lint: put them into the pan to the same water and leaves, cover them close at a distance from the fire, until they are a fine light green, then pick out all the bad ones. Boil the best gently two or three times in a thin syrup, and let them be quite cold each time before you boil them. When they look plump and clear, make a syrup of double refined sugar, but not too thick; give your apricots a gentle boil in it, and then put them into the pots or glasses, dip a paper in brandy, lay it over them, tie them close, and keep them in a dry place.

To make candied angelica.

The stalks are to be boiled for a quarter of an hour in water, to take away their bitterness, and some of the strong scent; they are then to be put into syrup, boiled to a full candied height, and kept on the fire until they appear quite dry, and then taken out and drained.

Candied eringo

Is prepared nearly in the same manner as candied angelica, but the roots are only slit, and washed three or four times in cold water, before they are put into the syrup.

To keep gooseberries.

Put an ounce of roche alum, beat very fine, into a large pan of boiling hard water; place a few gooseberries at the bottom of a hair sieve, and hold them in the water till they turn white. Then take out the sieve, and spread the gooseberries between two cloths; put more into the sieve, then repeat it till they are all done. Put the water into a glazed pot until the next day, then put the gooseberries into wide-mouthed bottles, pick out all the cracked and broken ones, pour the water clear out of the pot, and fill the bottles with it, cork them loosely, and let them stand a fortnight. If they rise to the corks, draw them out and let them stand two or three days uncorked, then cork them close again.

PERFUMERY AND COSMETICS.

To make eau de Cologne.

Take of essence de bergamotte, 3 oz. neroli, 1½ drachms, cedrat, 2 do., lemon, 3 do., oil of rosemary, 1 do., spirit of wine, 12 lbs., spirit of rosemary, 3½ do., eau de melisse de Carmes, 2½ do. Mix. Distil in balneum maris, and keep it in a cold cellar or icehouse for some time. It is used as a cosmetic, and made with sugar into a ratafia.

Eau de melisse de Carmes.

Take of dried balm leaves, 4 oz. dried lemon-

peel, 2 do., nutmegs and coriander seeds, each, 1 oz. cloves, cinnamon, and dried angelica roots, each, 4 dr. spirit of wine, 2 lbs. brandy, 2 ditto. Steep and distil in balneum maris, re-distil, and keep for some time in a cold cellar.

Original receipt for the same. Take of spirit of balm, 8 pints, lemon peel, 4 do., nutmegs and coriander seeds, each 2 do., rosemary, marjoram, thyme, hyssop, cinnamon, sage, aniseed, cloves, angelica roots, each 1 pint. Mix, distil and keep

it for a year in an icehouse.—This is the original receipt of the barefooted Carmelites, now in possession of the company of apothecaries of Paris, who sell a vast quantity of this celebrated water.

Eau de bouquet.

Take of sweet scented honey water, 1 oz. eau sans pareille, 1½ do. essence de jasmine, 5 drachms, syrup of cloves and spirit of violets, each, 4 dr. calamus aromaticus, long rooted cyperus, lavender, each, 2 do. essence of neroli, 1 scruple. Mix. Some add a few grains of musk and ambergris: it is sweet scented, and also made into a ratafia with sugar.

Essence de jasmin.

The flowers are stratified with wool or cotton, impregnated with oil of behn, or nut oil, in an earthen vessel, closely covered, and kept for some time in a warm bath; this is repeated with fresh flowers, until the oil is well scented; the wool, &c. is then put into a sufficient quantity of spirit of wine, and distilled in balneum maris.

The best honey water.

Take of coriander seeds, a pound, cassia, 4 oz. cloves and gum benzoin, each, 2 oz. oil of rhodium, essence of lemon, essence of bergamot, and oil of lavender, each, 1 drachm, rectified spirit of wine, 20 pints, rose water, 2 quarts, nutmeg water, 1 quart, musk and ambergris, each, 12 grains. Distil in a water bath to dryness.

Another method.—Put 2 drachms each, of tincture of ambergris, and tincture of musk, in a quart of rectified spirits of wine, and half a pint of water: filter and put it up in small bottles.

Ottar of roses.

The royal society of Edinburgh received from Dr Monro the following account of the manner in which this costly perfume is prepared in the east. Steep a large quantity of the petals of the rose, freed from every extraneous matter, in pure water, in an earthen or wooden vessel, which is exposed daily to the sun, and housed at night, till a scum rises to the surface. This is the *ottar*, which, carefully absorb by a very small piece of cotton tied to the end of a stick. The oil collected, squeeze out of the cotton into a very diminutive vial, stop it for use. The collection of it should be continued whilst any scum is produced.

English milk of roses.

Take 2 lbs. of Jordan almonds, 5 quarts of rose water, 1 do. of rectified spirit of wine, ½ an oz. of oil of lavender, 2 oz. of Spanish oil soap, and 4 oz. of cream of roses.—Blanch the almonds in boiling water, dry them well in a cloth, then pound them in a mortar until they become a paste. Pound in the soap and mix it well with the almond paste. Then add the cream of roses. When these are mixed, add the rose-water and spirits, which stir in with a spatula or knife. Strain the whole through a clean white cloth, then add the oil of lavender to the expressed liquid, drop by drop, and stir the whole well. When the mixture has stood for a day, cover it over with a cloth from the dust, then bottle it for use.

French milk of roses.

Mix together 4 oz. of oil of almonds, ½ an oz. of English oil of lavender, 2 quarts of spirit of wine, and 10 do. of rose-water. Next blanch 3 lbs. of Jordan almonds, and pound them in a mortar, with a quarter of a pound of Spanish oil-soap, half an oz. of spermaceti, and half an oz. of white wax. Put these ingredients into a large jar, with two ounces of pearl-ash, dissolved in an ounce of warm water. Shake the whole well, and then pour it into small bottles for sale.

Cream of roses.

Take 1 lb. of oil of sweet almonds,—1 oz. of spermaceti,—1 oz. of white wax,—1 pint of rose

water,—and 2 drachms of Malta rose, or neroli essence. Put the oil, spermaceti, and wax, into a well-glazed pipkin, over a clear fire, and, when melted, pour in the rose-water by degrees, and keep heating, till the compound becomes like pomatum. Now add the essence, and then put the cream into small pots or jars, which must be well covered up with pieces of bladder, and soft skin leather.

Cold cream pomatum for the complexion.

Take an ounce of oil of sweet almonds, and half a drachm each, of white wax and spermaceti, with a little balm. Melt these ingredients in a glazed pipkin, over hot ashes, and pour the solution into a marble mortar; stir it with the pestle until it becomes smooth and cold, then add gradually an ounce of rose or orange-flower water; stir all the mixture till incorporated to resemble cream. This pomatum renders the skin at once supple and smooth. To prevent marks from the small pox, add a little powder of saffron. The gallipot in which it is kept, should have a piece of bladder tied over it.

Another.—Take 4 ounces of clear trotter oil, one ounce of oil of jessamine, 2 ounces of spermaceti, and one ounce of white wax, scraped fine. Melt them together very gently, then pour it into a pan, which must be kept by the fire. Now beat it with an intermission, till it becomes one consistent very white body: then put to it 3 ounces of rose or orange-flower water, with about a drachm of spirit of ambergris, or other sweet essence. Beat the mixture well again, until the water and spirit be properly absorbed. This beating will add greatly to the whiteness as well as the flavour of the cream, which will now be as white as snow; particularly if care is taken that the utensils and ingredients are quite clean.

In winter, all the utensils, &c. must be kept warm, and the process performed in a warm room. Even the rose-water must be warmed, previous to mixture, otherwise the cream will congeal into knobs, so as to cause the whole to be melted again. In summer every thing must be kept cool after the melting and mixing. More wax must likewise be used in summer than in winter.

When put into pots, the cold cream is to be kept very cool; each having honey-water poured on the top, in order to improve the flavour.

Pomade divine.

Put a pound and a half of clear beef marrow into an earthen pan of fresh water, and change the same for ten days, then steep it in rose water for 2½ hours, and drain it in a cloth till dry. Take an ounce of storax, gum benjamin, odoriferous Cypress powder, or of Florence, half an ounce of cinnamon, two drachms of cloves, and two drachms of nutmeg, all finely powdered: mix them with the marrow, then put the ingredients into a three-pint pewter pot, make a paste of the white of an egg and flour, and lay it upon a piece of rag, over that put another piece of linen to cover the top close. Put the pot into a large copper pot with water, and keep it steady that it may not reach to the covering of the pot that holds the marrow. As the water shrinks, add more, for it must boil four hours without ceasing; strain the ointment through a linen cloth into small pots, and when cold cover them up close with bladder and paper. Don't touch it with any thing but silver.

Pearl water for the face.

Put half a pound of best Spanish oil soap, scraped very fine, into a gallon of boiling water. Stir it well for some time, and let it stand till cold. Add a quart of rectified spirit of wine, and half an ounce of oil of rosemary; stir them again. This compound liquid, when put up in proper phials in

Italy, is called *uncture of pearls*. It is an excellent cosmetic for removing freckles from the face, and for improving the complexion.

To prepare almond bloom.

Take of Brazil dust, 1 oz. water, 3 pints, isinglass, 6 drachms, cochineal, 2 do. alum, 1 oz. borax, 5 drachms.

To make almond paste.

Take of blanched sweet almonds, 1 lb. blanched bitter do. $\frac{1}{2}$ lb. sugar, 1 lb. Beat up with orange flower water.

Common almond paste.

To make this paste, take six pounds of fresh almonds which blanch and beat in a stone mortar, with a sufficient quantity of rose water. Now add a pound of finely drained honey, and mix the whole well together. This paste, which is exceedingly good for the hands, is to be put into small pots for sale. If this paste gets dry, rub it up on a marble slab, with rose water. To prevent this dryness, put about half a teaspoonful of this water on the top of each pot, before tying up.

Orange pomatum.

Take 5 pounds of hog's lard, 1 pound of mutton suet, 3 ounces of Portugal water, half an ounce of essence of Bergamot, 4 ounces of yellow wax, and half a pound of palm oil. Mix.

Soft pomatum.

Take 25 pounds of hog's lard, 8 pounds of rutton suet, 6 ounces of oil of Bergamot, 4 ounces of essence of lemons, half an ounce of oil of lavender, and a quarter of an ounce of oil of rosemary. These ingredients are to be combined in the same manner as those for the hard pomatum. This pomatum is to be put up in pots, in the usual way.

Common pomatum.

Take 4 pounds of fresh and white mutton suet, skinned and shredded very fine; which melt in about two quarts of spring water; and, whilst hot, put the whole into a well glazed earthen pan, small at bottom, and wide at the top. Let it stand until the fat is quite cold, and all the impurities fall to the bottom, which carefully scrape off. Now break the fat into small pieces, which put into a pan, with 2 gallons of spring water, for a whole day; stir and wash often. Next day change the water, and when poured off a second time, at the end of twenty-four hours, dry the fat by rubbing in a clean linen cloth. Now put the suet, with 1 pound and a half of fresh hog's lard, into a large pan, and melt the whole over a gentle fire. When properly combined, put the whole into an earthen pan, and beat it with a wooden spatula, until cold. Whilst beating, add 6 drachms of essence of lemon, and 30 drops of oil of cloves previously mixed together. Now continue beating, until the mixture be perfectly white, and afterwards put it up into small pots. Leave the pots open until the pomatum is quite cold; when cover them by pieces of bladder, &c. In summer use more suet, and mix in a cool place; in winter use more hog's lard, and make the pomatum in a warm room.

Hard pomatum.

Take 30 lbs of suet, $1\frac{1}{2}$ lbs. of white wax, 6 oz. of essence of Bergamot, 4 ounces of lemon, 1 oz. of lavender, 4 drachms of oil of rosemary, and 2 drachms of essence of ambergris. Shred and pick the suet clean, and melt it in an earthen pan or pipkin. Then stir it well and strain; and when nearly cold, add the perfumes, stirring well as before. When properly mixed, pour it into tin moulds.

Another. - Take 6 oz. of common pomatum, and add to it 3 oz. of white virgin wax, scraped fine. Melt them in an earthen pan, immersed in a larger one containing boiling water; both being placed over a clear and steady fire. When properly in-

corporated, keep stirring, until it is nearly cold; then put it into small pots, or make it up into small rolls. Perfume it according to taste.

Rosemary pomatum.

Strip a large double handful of rosemary; boil it in a tin or copper vessel, with half a pound of common soft pomatum, till it comes to about 3 or 4 oz. strain it off, and keep it in the usual way.

Pearl powder for the face.

There are several sorts: the finest is made from real pearls, and is the least hurtful to the skin. It gives the most beautiful appearance, but is too dear for common use; still the perfumer ought never to be without it, for the use of the curious and the rich.

Bismuth pearl powder.

The next best pearl powder is made as follows: Take 4 ounces of the best magistery of bismuth, 2 ounces of fine starch powder. Mix them well together, and putting them into a subsiding glass, wide at top and narrow at bottom, pour over them a pint and a half of proof spirit, and shake them well; let them remain a day or two. When the powder falls to the bottom, pour off the spirit, leaving it dry; then place the glass in the sun, to evaporate the moisture. Next turn out the white mass, the dirty parts of which form the top, whilst the pure ingredients remain at the bottom. If there be any dirty particles, scrape them off, and again pulverize the remaining part of the cake, and pour more proof spirit over it. Proceed as before; and, if there be any moisture remaining, place the cone on a large piece of smooth chalk, to absorb its moisture. Cover the whole with a bell-glass to preserve it from dust, and set it in the sun to dry and whiten it. Next grind the mass with a muller on a marble stone; and keep the powder in a glass bottle, secured by a ground stopper, from air.

To blacken white oxide of bismuth by Harrowgate water.

Place a little oxide of bismuth on a white dish, and pour over it some Harrowgate water. Its beautiful white colour will instantly be changed to black.

It is well known that this oxide, under the name of *pearl white*, is used as a cosmetic by those of the fair sex who wish to become fairer. A lady thus painted was sitting in a lecture room, where chemistry being the subject, water being impregnated with sulphuretted hydrogen gas (Harrowgate water) was handed round for inspection. On smelling this liquid, the lady in question became suddenly *black in the face*. Every person was of course alarmed by this sudden *chemical* change; but the lecturer explaining the cause of the phenomenon, the lady received no farther injury, than a salutary practical lesson to rely more upon natural than artificial beauty in future.

Orange flower paste for the hands.

Blanch 5 or 6 lbs. of bitter almonds, by boiling in water, and then beat them very fine in a marble mortar, with 2 lbs. of orange flowers. If the paste be too oily, add to it some bean flour, finely sifted, but let no water enter the composition. This paste is made abroad, but comes here very damaged, the sea-air destroying its properties.

To make coral tooth powder.

Take 4 oz. of coral, reduced to an impalpable powder, 8 oz. of very light Armenian bole, 1 oz. of Portugal snuff, 1 oz. of Havana snuff, 1 oz. of good burnt tobacco ashes, and 1 oz. of gum myrrh, well pulverized. Mix them together, and sift them twice.

A good tooth powder.

To make a good tooth powder leave out the coral, and, in its place, put in pieces of brown stone-ware, reduced to a very fine powder. This is the common way of making it.

An astringent for the teeth.

Take of fresh conserve of roses, 2 oz. the juice of half a sour lemon, a little very rough claret, and 6 ounces of coral tooth-powder. Make them into a paste, which put up in small pots; and if it dry by standing, moisten with lemon juice and wine, as before.

To prevent the tooth-ache.

Rub well the teeth and gums with a hard tooth-brush, using the flowers of sulphur as a tooth powder, every night on going to bed; and if it is done after dinner it will be best: this is an excellent preservative to the teeth, and void of any unpleasant smell.

A radical cure for the tooth-ache.

Use as a tooth powder the Spanish snuff called Sibelle, and it will clean the teeth as well as any other powder, and totally prevent the tooth-ache; and make a regular practice of washing behind the ears with cold water every morning. The remedy is infallible.

To clean the teeth.

Take of good soft water, 1 quart, juice of lemon, 2 oz. burnt alum, 6 grains, common salt, 6 grains. Mix. Boil them a minute in a cup, then strain and bottle for use: rub the teeth with a small bit of sponge tied to a stick, once a week.

To make the teeth white.

A mixture of honey with the purest charcoal will prove an admirable cleanser.

An excellent opiate for the teeth.

Well boil and skim 1 lb. of honey; add to it a quarter of a pound of bole ammoniac, 1 oz. of dragon's blood, 1 of oil of sweet almonds, half an oz. of oil of cloves, 8 drops of essence of bergamot, a gill of honey water, all mixed well together, and put into pots for use.

Vegetable tooth brushes.

Take marine marsh-mallow roots, cut them into lengths of 5 or 6 inches, and of the thickness of a middling rattan cane. Dry them in the shade, but not so as to make them shrivel.

Next finely pulverize two ounces of good dragon's blood, put it into a flat bottomed glazed pan, with four ounces of highly rectified spirit, and half an oz. of fresh conserve of roses. Set it over a gentle charcoal fire, and stir it until the dragon's blood is dissolved; then put in about thirty of the marsh-mallow sticks; stir them about, and carefully turn them, that all parts may absorb the dye alike. Continue this until the bottom of the pan be quite dry, and shake and stir it over the fire, until the sticks are perfectly dry and hard.

Both ends of each root or stick should, previous to immersion in the pan, be bruised gently by a hammer, for half an inch downwards, so as to open its fibres, and thereby form a brush.

They are generally used by dipping one of the ends in the powder or opiate, and then, by rubbing them against the teeth, which they cleanse and whiten admirably.

Other vegetable tooth brushes.—There are several cheap sorts of these tooth-brushes, which are made in the same manner as the genuine ones, except that, as a basis, rattan cane, or even common deal, cut round, is used instead of the marsh-mallow roots.

Rose lip salve.

Put eight ounces of the best olive oil into a wide-mouthed bottle, add two ounces of the small parts of alkanet-root. Stop up the bottle, and set it in the sun; shake it often, until it be of a beautiful crimson. Now strain the oil off very clear from the roots, and add to it, in a glazed pipkin, three ounces of very fine white wax, and the same quantity of fresh clean mutton suet. Deer suet is too

brittle; and also apt to turn yellow. Melt this by a slow fire, and perfume it when taken off, with forty drops of oil of rhodium, or of lavender. When cold, put it into small gallipots, or rather whilst in a liquid state.

The common way is to make this salve up into small cakes; but in that form the colour is very apt to be impaired.

This salve never fails to cure chopped or sore lips, if applied pretty freely at bed-time, in the course of a day or two at farthest.

Another method.—Beat the alkanet root in a mortar, until its fibres are properly bruised, then tie it up in a piece of clean linen rag, and put this in a clean pipkin with the oil. When the oil has begun to boil, it will be found of a deep red. The bag is now to be taken out, pressed, and thrown away, and then the other ingredients are to be added, as above.

White lip salve.

This may be made as above, except in the use of alkanet-root, which is to be left out. Though called lip-salve, this composition is seldom applied to the lips; its principal use consisting in curing sore nipples, for which it is an excellent remedy.

To sweeten the breath.

Take two ounces of terra japonica; half an ounce of sugar-candy, both in powder. Grind one drachm of the best ambergris with ten grains of pure musk, and dissolve a quarter of an ounce of clean gum tragacanth in two ounces of orange-flower water. Mix all together, so as to form a paste which roll into pieces of the thickness of a straw. Cut these into pieces, and lay them in clean paper. This is an excellent perfume for those whose breath is disagreeable.

To perfume clothes.

Take of oven-dried best cloves, cedar and rhubarb wood, each one ounce, beat them to a powder and sprinkle them in a box or chest, where they will create a most beautiful scent, and preserve the apparel against moths.

Perfumed bags for drawers.

Cut, slice and mix well together, in the state of very gross powder, the following ingredients: 2 oz. of yellow saunders, 2 oz. of coriander seeds, 2 oz. of orris root, 2 oz. of calamus aromaticus, 2 oz. of cloves, 2 oz. of cinnamon bark, 2 oz. of dried rose-leaves, 2 oz. of lavender flowers, and 1 lb. of oak shavings. When properly mixed, stuff the above into small linen bags, which place in drawers, ward-robes, &c., which are musty or liable to become so.

Excellent perfume for gloves.

Take of ambergris one drachm, civet the like quantity; add flour-butter a quarter of an ounce; and with these well mixed, rub the gloves over gently with fine cotton wool and press the perfume into them.

Another.—Take of damask or rose scent, half an ounce, the spirit of cloves and mace, each a drachm; frankincense, a ¼ of an ounce. Mix them together, and lay them in papers, and when hard, press the gloves; they will take the scent in 24 hours, and hardly ever lose it.

Tincture of musk.

This excellent spirit requires 6 drachms of China musk, 20 grains of civet, and 2 drachms of red rose buds. Reduce these ingredients to powder with loaf sugar, and pour over them 3 pints of spirit of wine.

A perfume to prevent pestilential airs, &c.

Take of benjamin, storax, and galbanum, each half an oz. temper them, being bruised into powder, with the oil of myrrh, and burn them in a chafing-dish, or else take rosemary, balm, and bay leaves; heat them in wine and sugar, and let the

moisture be consumed; likewise burn them by the heat of the pan, and they will produce a very fine scent.

Pastils for perfuming sick rooms.

Powder separately the following ingredients, and then mix, on a marble slab, 1 lb. of gum benzoin, 8 oz. of gum storax, 1 lb. of frankincense, and 2 lbs. of fine charcoal. Add to this composition the following liquids: 6 oz. of tincture of benzoin, 2 oz. of essence of ambergris, 1 oz. of essence of musk, 2 oz. of almond oil, and 4 oz. of clear syrup. Mix the whole into a stiff paste, and form into pastils, of a conical shape, which dry in the heat of the sun. If more liquid should be required for the paste, add warm water.

Aromatic pastils.

Beat and sift fine a pound of the four gums left after the making of honey-water, one pound also of the ingredients left from the spirit of benjamin, one pound of the best sealing-wax, and one pound of genuine gum benzoin.

Dissolve some clean common gum arabic in a quantity of rose-water, of a pretty thick consistency, and add to it sixty drops of spirit of musk.

Mix the whole together, so as to make a pretty stiff paste, which make up into small cones or balls. Dry them thoroughly before they are put away, otherwise they will become mouldy.

These pastils are particularly useful for burning in rooms, where the sick or the dead have lain. They are used in very considerable quantities in the two Houses of Lords and Commons; also in various halls, assembly rooms, &c.

Explosive pastils.

There is another sort of these pastils, called sweets and sours, which are made thus: Take some of the above aromatic paste, and make into cones of 2 inches in length, and of the thickness, at their bases, of an inch. Whilst moist, scoop out a cavity in the bottom of each, capable of containing a large pea, fill it up with gunpowder, covering this over with the paste which has been scooped out.

When to be dried, lay the bottoms of these pastils uppermost; for if any moisture attacks the gunpowder, its effects will be destroyed.

The design (it can hardly be called a useful purpose,) for which these pastils are made, is to produce diversion. During Christmas, or other holiday gambols, it is customary with many to light one of these with the avowed intention of perfuming the apartments, and whilst the company are pleased with the odour, an unexpected report terrifies some, whilst it amuses others.

Hair powder perfume.

Take half a pound of pulvil powder, made from apple-tree moss, half an ounce of grey ambergris, thirty grains of musk, and twenty grains of civet. Grind the musk and civet with loaf sugar to a very fine powder; melt the ambergris, with 6 drops of the oil of behn nuts, over a gentle fire, in a clean vessel, not brass or copper, add, as it melts, a few drops of the juice of green lemon, and about 4 drops each of oil of rhodium and lavender. When the ambergris is melted, put the above powder into it, stir and mix it well. Add, by degrees, the powder of apple-moss; and when the whole is combined, pulverize and sift it through a very fine hair sieve; what will not pass through, return into the mortar, again pound it with loaf sugar, until the whole is reduced to fine powder.

Ambergris perfume.

Melt 2 penny-weights of fine ambergris, in a brass mortar, very gently, stir in quickly 8 drops of green lemon juice, and the same of behn-nut oil. Add, ready powdered with fine loaf sugar, 12 grains of musk, 12 grains of civet, and 24 grains

of the residuum from the making of spirit of ambergris. Add one ounce of spirit of ambergris. Mix and incorporate them well, and add 16 pounds of fine dry hair powder. Pass the whole, twice through a fine hair sieve; then lay it open for three days, in a dry room, stir it often, that the spirit may entirely evaporate; otherwise it may turn sour, which however will go off by keeping. Bottle and stop it close.

Musk and civet perfumes.

Take 2 penny-weights of pure musk, 12 grains of civet, and 1 penny-weight of the residuum of spirit of ambergris. Make this into a paste, with 2 ounces of spirit of musk, made by infusion. Powder it with loaf sugar, and mix in 16 pounds of fine hair powder.

Orris perfume.

Take best dried and scraped orris roots, free from mould. Bruise or grind them: the latter is best, as, being very tough, they require great labour to pound. Sift the powder through a fine hair sieve, and put the remainder in a baker's oven, to dry the moisture. A violent heat will turn the roots yellow. When dry, grind again, and sift; and repeat the same until the whole has passed through the sieve; mix nothing with it, as it would mould and spoil it.

Violet perfume.

Drop twelve drops of genuine oil of rhodium on a lump of loaf-sugar; grind this well in a glass mortar, and mix it thoroughly with three pounds of orris powder. This will, in its perfume, have a resemblance to a well-flavoured violet. If you add more rhodium oil, a rose perfume, instead of a violet one, will be produced; the orris powder is a most agreeable perfume, and only requiring to be raised by the addition of the above quantity of the oil. Keep this perfume in the same manner as the others. What is at the druggists' shops is generally adulterated.

Rose perfume.

Take two pecks of fresh dry damask rose leaves; strip them from their leaves and stalks; have ready sixteen pounds of fine hair powder. Strew a layer of rose leaves, on sheets of paper, at the bottom of a box, cover them over with a layer of hair powder; then strew alternately a layer of roses and powder, until the whole of each has been used. When they have lain 24 hours, sift the powder out, and expose it to the air 24 hours more. Stir it often. Add fresh rose leaves, twice, as before, and proceed in the same way; after this dry the powder well by a gentle heat, and pass it through a fine sieve. Lastly, pour ten drops of oil of rhodium, or three drops of otto of roses, on loaf sugar, which triturate in a glass mortar, and stir well into the powder, which put into a box, or glass for use. This hair powder perfume will be excellent, and will keep well.

Bergamot perfume.

Take sixteen pounds of hair powder, and forty drops of Roman oil of bergamot, and proceed in all respects as before, but do not leave the compound exposed to the air; for in this case the bergamot is so volatile, that it will quickly fly off.

Ambergris hair powder.

Take twelve pounds of fine starch powder, add three pounds of the ambergris perfume: mix them well together, and run it twice through a fine hair sieve. Put it into a well closed box, or glass, for use. This is the first and best sort of ambergris powder: but for a second, or inferior sort, put only a pound and a half of the perfume, to the above quantity of starch powder.

Musk and civet hair powder.

Mix twelve pounds of starch powder, and three

pounds of musk perfume, as before. A second sort of this hair powder may be made by using half the quantity of the perfume.

Violet hair powder.

Mix twelve pounds of hair powder with three pounds of the violet perfume, and lay it by for use.

Rose hair powder.

Mix well twelve pounds of starch powder, with three pounds of the rose perfume. Sift; put it up in a cedar box, or glass bottle.

Another.—A second sort of this powder may be made by using half the quantity of the perfume to twelve pounds of powder, and adding two drops of otto of roses, previously dropped on sugar, and well triturated in a glass mortar.

To destroy superfluous hair.

Take of fresh lime-stone, 1 oz. pure potass, 1 drachm, sulphuret of potass, 1 drachm. Reduce them to a fine powder in a wedgewood mortar. If the hair be first washed, or soaked in warm water, (130° Fahr.) for ten minutes, this article formed into a thin paste, with warm water, and applied whilst warm, will so effectually destroy the hair in five or six minutes, that it may be removed by washing the skin with flannel. It is a powerful caustic, and should therefore be removed as soon as it begins to inflame the skin, by washing it off with vinegar. It softens the skin, and greatly improves its appearance.

To make Spanish ladies' rouge.

Take good new scarlet wool cuttings and spirit of wine, or lemon-juice, boil them in a well glazed earthen pot well stopped, till the liquid has charged itself with all the colour of the scarlet, strain the dye through a cloth, and all the colour therefrom; boil it afterwards in a little arabic water, till the colour becomes very deep. The proportion of materials is, to half a pound of scarlet cuttings, a quarter of a pint of spirit of wine, and a sufficient quantity of water to assist the soaking. Then, in the colour extracted, put a piece of gum arabic, of the size of a filbert: next steep some cotton in the colour, and wet some sheets of paper with the dye, which repeat several times, as often as they are dry, and you will find them sufficiently charged with rouge for use.

Spanish vermilion for the toilette.

Pour into the alkaline liquor which holds in solution the colouring part of bastard saffron, such a quantity of lemon juice as may be necessary to saturate the whole alkaline salts. At the time of the precipitation, the latter appears under the form of a fecula full of threads, which soon falls to the bottom of the vessel. Mix this part with white tale, reduced to fine powder, and moistened with a little lemon-juice and water. Then form the whole into a paste; and having put it in small pots, expose it to dry. This colour is reserved for the use of the toilette; but it has not the durability of that prepared from cochineal.

Economical rouge.

Fine carmine, properly pulverized and prepared for the purpose, is the best that can be employed with safety and effect; it gives the most natural tone to the complexion, and imparts a brilliancy to the eyes, without detracting from the softness of the skin. To use it economically, take some of the finest pomatum, without scent, in which there is a proportion of white wax, about the size of a pea, just flatten it upon a piece of white paper, then take on a pointed penknife, carmine equal to a pin's head, mix it gently with the pomatum, with your finger, and when you have produced the desired tint, rub it in a little compressed cotton, pass it over the cheeks till colour is clearly diffused, void of grease. Ladies will find, upon trial, that this economical rouge will neither injure the health

nor the skin; and it imitates perfectly the natural colour of the complexion.

Another.—Take of French chalk, (powdered) 4 ounces; oil of almonds, 2 drachms; carmine, 1 do. *Turkish bloom.*

Infuse 1½ ounces of gum benzoin, 2 ounces of red saunders in powder, and 2 drachms of dragon's blood, in 12 ounces of rectified spirit of wine, and 4 ounces of river or rain water. When the ingredients have been mixed, stop the bottle close, and shake frequently during seven days; then filter through blotting paper.

A wash for sun-burnt faces and hands.

To each pound of ox-gall, add roche alum, 1 drachm, rock salt, ½ ounce, sugar candy, 1 ounce, borax, 2 drachms, camphor, 1 drachm. Mix and shake well for fifteen minutes, then often daily, for fifteen days, or, till the gall is transparent; filter through cap paper; used when exposed to the sun, always washing off before sleep.

Macouba snuff.

The varied flavour of snuffs of different kinds arises less from the state of the original leaf, than the factitious additions of manufacturers. The snuff of Martinico, celebrated under the term "Macouba," is made from the best leaves, which being moistened with juice from their excellent sugar-canes, undergoes fermentation, and having thrown off the offensive fetor in scum and residuum, is evaporated and ground in the usual manner.

Cephalic snuff.

Its basis is powdered asarum, (vulgo Asarabacca), reduced by admixture with a small portion of powdered dock-leaf, or any other innocuous vegetable. The finely levigated snuff, known as "Scotch," may be added, agreeable to the taste of the consumer; and finally a solution of spirit of wine and camphor, in the proportion of one drachm of the latter in fifteen of spirit, is to be dropped upon the camphor, from five to ten drops to an ounce. Bottle your snuff immediately.

Another may be made of a very pleasant flavour with the powder produced from sage, rosemary, lilies of the valley, and tops of sweet marjoram, of each 1 ounce, with a drachm of Asarabacca root, lavender-flowers, and nutmeg; it should be very fine, and it will relieve the head vastly.

To imitate Spanish snuff.

Take good unsifted Havana snuff, and grind it down to a fine powder. If the tobacco be too strong, mix it with the fine powder of Spanish nutshells, which is by far the best mixture which can be used. Over this sprinkle some weak treacle water, and when, after mixing with the hands, it has lain in a heap for some days, to sweat and incorporate, pack it up; but take care that it be not too moist.

This snuff, in the course of twelve months, will be of one uniform and agreeable flavour; and will keep good and mending, for many years. When old, this sort will hardly be inferior to any of the plain snuffs made in Spain.

London imitation of Spanish and other foreign snuffs.

The fine powder, which is the best part of the snuff, as it comes from abroad, is sifted from the bale-snuff; and the coarse and stalky part left, is ground down, previously mixed with strong cheap tobacco powder, or dust, along with savine, brick-dust, yellow sand, the sweepings of tobacco, old rotten wood, and with many other filthy vegetable substances, both dry and green, to pass as the real flavour of tobacco. All or most of these ingredients being mixed into one body. This is nothing more than colouring the filthy compound with red ochre, or umber, or other noxious red or brown colour, mixed with water and molasses.

The whole, when properly incorporated, is now passed through a hair sieve, to mix it more intimately; and is then left for some time to sweat, or become equally moist. This moistness is intended to imitate the oiliness which is peculiar to the real genuine rancia from Havannah.

This snuff is packed in barrels, tin canisters, and stone jars, so that it may come out in lumps, like the Spanish snuffa. This is done to deceive the purchaser, on whom this bad compound is imposed for real Spanish snuff. Such is the composition of a very great part of what is made and sold for common Spanish snuff.

To make transparent soap.

Suet is the basis of all the soaps of the toilette, known by the name of Windsor soap, because olive-oil forms a paste too difficult to melt again, and contains an odour too strong to be mixed with essences. The suet soap dissolved hot in alcohol retakes its solid state by cooling. To this fact is due the discovery of transparent soap, which, if well prepared, has the appearance of fine white candied sugar; it may also be coloured, and the vegetable hues, for this purpose, are preferable to mineral; any person may make this soap, by putting in a thin glass phial the half of a cake of Windsor soap-shavings; fill it with one half of alcohol, and put it near the fire till the soap is dissolved; this mixture placed in a mould to cool, produces the transparent soap.

Windsor soap.

Melt hard curd soap, and scent it with oil of karni, and essence of bergamot, bought at the druggists'; or the essence of bergamot may be omitted.

Almond soap.

Upon 1 lb. of quicklime pour 3 quarts of boiling distilled water; add 1 lb. of salt of tartar dissolved in 1 quart of water; cover the vessel, and when sold, filter through a cotton cloth: a pint should weigh exactly 16 oz. troy; if more, add distilled water, and if less, evaporate. Then add one-third of oil of almonds, simmer them together for some hours, or until the oil forms a jelly; when cool, which may be tried on a small quantity, add common salt, and then continue boiling till the soap is solid; when cold skim off the water, and then pour into moulds.

Another method.—Take 2 lbs. of soap ley, made of barilla or kelp, so strong that a bottle holding half a pint of water will hold 11 ounces of the ley, and 4 lbs. of oil of almonds; rub them together in a mortar, and put the mixture into tin moulds, here let it be for some weeks, till the combination is perfect.

Marbled soap balls.

Take 10 lbs. of white oil-soap and 10 lbs. of Jop-

pa soap. Cut them into small square pieces, which set to dry for three days: the oil-soap, particularly, must be thus dried.

Scrape, very finely, five pounds of oil soap, which dry, for one day, in the open air; mix it well in the shaving-box, with five pounds of powder, add an ounce and a half of the best vermilion.

In mixing, place pieces of soap and coloured powder, in layers in the box, making, in all, four alternate layers of each. When a layer of each has been placed in the box, sprinkle a pint of rose water over the cut soap; for if it be much combined with the powder, it will become lumpy and hard, and consequently spoil the wash-balls. The same quantity of water is to be used for moistening each of the other soap layers. Next mix a pint of thin starch, which has been well boiled in half a pint of rain water, with half a pint of rose water and distribute it, equally well mixed, among the mass, by turning it over repeatedly, and then press it down close with the hands. If a piece be now cut out from the mass, the operator will perceive whether the marbling is sufficiently good; and if so, he may proceed immediately to form his wash-balls.

To imitate Naples soap.

Take of fresh ley, strong enough to bear an egg, eight pounds; and put to it of deer's, goat's, or lamb's suet, (which has previously been well cleansed from all skins, &c. by rose water) two pounds, and one pound of olive oil, or rather behn-nut oil. Let all these simmer over the fire in a well glazed pot, until it be pretty nearly of the consistence of crown or Naples soap; then turn it out into a large flat pan, which set on the leads or roof of the house, exposed to the heat of the sun for fifty days. The pan must be covered over with a bell glass, such as the gardeners use, and the mixture must be stirred well once a day, during the whole of this time.

In about six weeks or two months, the operator will have a most excellent ground work for Naples soap, which only requires perfuming in the following manner, to render it even preferable to the foreign sorts.

Take of oil of rhodium, one ounce, of spirit of ambergris, two ounces and a half, spirit of musk, half an ounce; mix these well together, and then put the compound into the pan of soap. Stir the whole well, and incorporate the perfumes with the soap, on a marble stone by means of a muller. Put up into small jars, or preserve in a mass in a large jar, according to sale or convenience. If kept for 12 months, this soap will be found by comparison, to be far preferable to the best soap that ever came from Naples.

INKS, &c.

A fine black ink, for common purposes and for the copying press.

Put Aleppo galls, well bruised, 4½ oz. and log-wood chipped, 1 oz. with 3 pints soft water, into a stoneware mug: slowly boil, until one quart remains: add, well powdered, the pure green crystals of sulphate of iron, 2½ oz. blue vitriol or verdigris, (I think the latter better,) ½ oz. gum arabic, ¼ oz. and brown sugar, 2 oz. Shake it occasionally a week after making: then after standing a day, decant and cork. To prevent moulding add a little brandy or alcohol.

Z

The common copperas will not answer so well, as it has already absorbed oxygen.

To make common black ink.

Pour a gallon of boiling soft water on a pound of powdered galls, previously put into a proper vessel. Stop the mouth of the vessel, and set it in the sun in summer, or in winter where it may be warmed by any fire, and let it stand two or three days. Then add half a pound of green vitriol powdered, and having stirred the mixture well together with a wooden spatula, let it stand again for two or three days, repeating the stirring, when

add further to it 5 ounces of gum arabic dissolved in a quart of boiling water, and lastly, 2 ounces of alum, after which let the ink be strained through a coarse linen cloth for use.

Another.—A good and durable black ink may be made by the following directions: To 2 pints of water add 3 ounces of the dark coloured rough-skinned Aleppo galls in gross powder, and of rasped logwood, green vitriol, and gum arabic, each, 1 oz.

This mixture is to be put into a convenient vessel, and well shaken four or five times a day, for ten or twelve days, at the end of which time it will be fit for use, though it will improve by remaining longer on the ingredients. Vinegar instead of water makes a deeper coloured ink; but its action on pens soon spoils them.

Shining black ink.

Beat up well together in an iron mortar the following ingredients in a dry state; viz. 8 oz. of best blue gall-nuts, 4 oz. of copperas, or sulphate of iron, 2 oz. of clear gum arabic, and 3 pints of clear rain water.

When properly powdered, put to the above; let the whole be shaken in a stone bottle three or four times a day, for seven days, and at the end of that time, pour the liquor off gently into another stone bottle, which place in an airy situation to prevent it from becoming foul or mothery. When used put the liquor into the ink-stand as required.

Process for making the best ink.

Take 6 quarts (beer measure) of clear water, soft or hard, and boil in it for about an hour, 4 oz. of the best Campeachy logwood, chipped very thin across the grain, adding, from time to time, boiling water to supply in part the loss by evaporation; strain the liquor while hot, and suffer it to cool. If the liquor is then short of 5 quarts, make it equal to this quantity, by the addition of cold water. After which, let 1 lb. of bruised blue galls, or 20 oz. of the best common galls, be added. Let a paste be prepared by triturating 4 oz. of sulphate of iron (green vitriol) calcined to whiteness, and let half an ounce of acetite of copper (verdigris) be well incorporated together with the above decoction, into a mass, throwing in also, 3 oz. of coarse brown sugar, and 6 oz. of gum Senegal, or Arabic. Put the materials into a stone bottle of such a size as to half fill it; let the mouth be left open, and shake the bottle well, twice or thrice a day. In about a fortnight it may be fitted, and kept in well stopped bottles for use. It requires to be protected from the frost, which would considerably injure it.

Indelible black ink without galls or green vitriol.

Infuse a pound of pomegranate peels, broken to a gross powder, for 24 hours in a gallon and a half of water, and afterwards boil the mixture till 1-3d of the fluid be wasted. Then add to it 1 lb. of Roman vitriol, and 4 oz. of gum arabic powdered, and continue the boiling till the vitriol and gum be dissolved, after which the ink must be strained through a coarse linen cloth, when it will be fit for use.

This ink is somewhat more expensive, and yet not so good in hue as that made by the general method; but the colour which it has is not liable to vanish or fade in any length of time.

Indestructible ink for resisting the action of corrosive substances.

On many occasions, it is of importance to employ an ink indestructible by any process, that will not equally destroy the material on which it is applied. For black ink, 25 grains of copal, in powder, are to be dissolved in 200 grains of oil of lavender, by the assistance of a gentle heat; and are then to be mixed with 2½ grains of lamp black, and

½ a grain of indigo: for red ink use 120 grains of oil of lavender, 17 grains of copal, and 60 grains of vermilion. A little oil of lavender or of turpentine, may be added, if the ink be found too thick. A mixture of genuine asphaltum dissolved in oil of turpentine, amber varnish, and lamp-black, would be still superior.

This ink is particularly useful for labelling phials, &c. containing chemical or corrosive substances.

Best ink powder.

Infuse a pound of galls powdered, and 3 ounces of pomegranate peels, in a gallon of soft water for a week, in a gentle heat, and then strain off the fluid through a coarse linen cloth. Then add to it 8 oz. of vitriol dissolved in a quart of water, and let them remain for a day or two, preparing in the meantime a decoction of logwood, by boiling a pound of the chips in a gallon of water, till 1-3d be wasted, and then straining the remaining fluid while it is hot. Mix the decoction and the solution of galls and vitriol together, and add 5 oz. of gum arabic, and then evaporate the mixture over a common fire to about 2 quarts, when the remainder must be put into a vessel proper for that purpose, and reduced to dryness, by hanging the vessel in boiling water. The mass left, after the fluid has wholly exhaled, must be well powdered; and when wanted for use, may be converted into ink by the addition of water.

Another.—Compositions were also formerly made for portable, or extemporaneous inks, without galls or vitriol, of one of which the following is a recipe:—Take ½ a pound of honey, and the yolk of an egg, and mix them well together. Add 2 drachms of gum arabic finely levigated, and thicken the whole with lamp-black to the consistence of a stiff paste, which, being put to a proper quantity of water, may be used as ink.

Ink powder for immediate use.

Reduce into subtle powder 10 oz. of gall-nuts, 3 oz. of Roman vitriol, (green copperas,) with 2 oz. each of roche alum and gum arabic. Then put a little of this mixture into a glass of white wine, and it will be fit for instant use.

Another.—Take equal parts of black rosin, burnt peach or apricot stones, vitriol and gall-nuts, and 2 of gum arabic, put the whole in powder or cake as required.

Exchequer ink.

To 40 pounds of galls, add 10 pounds of gum, 9 pounds of copperas, and 45 gallons of soft water. This ink will endure for centuries.

Red Ink.

Take of the raspings of Brazil wood a quarter of a pound, and infuse them two or three days in vinegar, which should be colourless where it can be so procured. Boil the infusion an hour over a gentle fire, and afterwards filter it, while hot, through paper laid in an earthenware cullender. Put it again over the fire, and dissolve in it, first ½ an ounce of gum arabic, and afterwards of alum and white sugar, each 1-2 an ounce. Care should be taken that the Brazil wood be not adulterated with the Brasileto or Campeachy wood.

Other preparations.—Red ink may likewise be prepared, by the above process, of white wine instead of vinegar; but it should be sour, or disposed to be so, otherwise, a third or fourth of vinegar should be added, in order to its taking the stronger tincture from the wood. Small beer has been sometimes used for the same purpose, but the ink will not be so bright, and when it is used, vinegar should be added, the quantity of gum arabic diminished, and the sugar wholly omitted.

Red ink from vermilion.

Take the g'air of four eggs, a tea-spoonful of

white sugar, or sugar candy, beaten to a powder, and as much spirit of wine; beat them together, till they are of the consistence of oil: then add such a proportion of vermilion as will produce a red colour sufficiently strong; and keep the mixture in a small phial or well-stopped ink-bottle for use. The composition should be well shaken together before it is used.

Instead of the glair of eggs, gum water is frequently used; but thin size, made of isinglass, with a little honey, is much better for the purpose.

Permanent red ink.

Take of oil of lavender, 120 grains, of copal in powder, 17 grains, red sulphuret of mercury, 60 grains. The oil of lavender being dissipated with a gentle heat, a colour will be left on the paper surrounded with the copal; a substance insoluble in water, spirits, acids, or alkaline solutions.

This composition possesses a permanent colour, and a MS. written with it, may be exposed to the process commonly used for restoring the colour of printed books, without injury to the writing. In this manner interpolations with common ink may be removed.

Green writing ink.

Take an ounce of verdigris, and having powdered it, put to it a quart of vinegar, &c. after it has stood two or three days strain off the liquid; or, instead of this, use the crystals of verdigris dissolved in water; then dissolve, in a pint of either of these solutions, five drachms of gum arabic, and two drachms of white sugar.

Yellow writing ink.

Boil two ounces of the French berries in a quart of water, with half an ounce of alum, till one-third of the fluid be evaporated. Then dissolve in it two drachms of gum arabic, and one drachm of sugar, and afterwards a drachm of alum powdered.

Blue ink.

This may be made by diffusing Prussian blue, or indigo, through strong gum-water. The common water-colour cakes, diffused in water, will make sufficiently good coloured inks for most purposes.

Copper plate printers' ink.

Ink for the rolling-press is made of linseed oil, burnt in the same manner as that for common printing ink; and is then mixed with Frankfort-black, finely ground. There are no certain proportions which can be determined in this kind of ink; every workman adding oil or black to his ink, as he thinks proper, in order to make it suit his purpose. Some, however, mix a portion of common boiled oil which has never been burnt: but this must necessarily be a bad practice, as such oil is apt to go through the paper; a fault very common in prints, especially if the paper is not very thick. No soap is added; because the ink is not cleared off from the copper-plates, with alkaline ley, as in common printing, but with a brush dipped in oil.

Another method.—Instead of Frankfort, or other kinds of black commonly used, the following composition may be substituted, and will form a much deeper and more beautiful black, than can be obtained by any other method. Take of the deepest Prussian blue five parts, and of the deepest coloured lake and brown pink, each one part. Grind them well with oil of turpentine, and afterwards with the strong and weak oils in the manner and proportion above directed. The colours need not be bright for this purpose, but they should be the deepest of the kind, and perfectly transparent in oil, as the whole effect depends on that quality.

Printers' ink.

Two or twelve gallons of nut-oil are set over the

fire, in a large iron pot, and brought to boil. It is then stirred with an iron ladle; and whilst boiling the inflammable vapour arising from it either takes fire of itself, or is kindled, and is suffered to burn in this way for about half an hour, the pot being partially covered, so as to regulate the body of the flame, and consequently, the heat communicated to the oil. It is frequently stirred during this time, that the whole may be heated equally; otherwise, a part would be charred, and the rest left imperfect. The flame is then extinguished by entirely covering the pot. The oil, by this process, has much of its unctuous quality destroyed, and when cold is of the consistence of soft turpentine: It is then called varnish. After this, it is made into ink, by mixture with the requisite quantity of lamp-black; of which about $2\frac{1}{2}$ ounces are sufficient for 16 ounces of the prepared oil. The oil loses, by the boiling, about an eighth of its weight, and emits very offensive fumes. Several other additions are made to the oil during the boiling, such as crusts of bread, onions, and sometimes turpentine. These are kept secret by the preparers. The intention of them is more effectually to destroy part of the unctuous quality of oil, to give it more body, to enable it to adhere better to the wetted paper, and to spread on the types neatly and uniformly.

Besides these additions, others are made by the printers, of which the most important is a little fine indigo in powder, to improve the beauty of the colour.

Another method.—1 lb. of lamp-black, ground very fine, or run through a lawn sieve, 2 ounces of Prussian blue, ground very fine; 4 ounces of linseed oil, well boiled and skimmed, 4 ounces of spirit of turpentine, very clear, 4 ounces of soft varnish, or neat's foot oil. To be well boiled and skimmed, and, while boiling, the top burned off by several times applying lighted paper. Let these be well mixed, then put the whole in a jug, place that in a pan, and boil them very carefully one hour.

A fine black printing ink.

Less turpentine and oil, without Prussian blue, for common ink.

Best printing ink.

In a secured iron pot, (fire outside when possible), boil 12 gallons of nut oil; stir with iron ladle, long handle; while boiling, put an iron cover partly over, set the vapour on fire by lighted paper often applied, keep well stirring, and on the fire, one hour at least (or till the oily particles are burnt), then add 1 pound of onions cut in pieces, and a few crusts of bread, to get out the residue of oil; also varnish, 16 oz. fine lamp-black, 3 ounces, ground indigo, $\frac{1}{2}$ ounce. Boil well one hour.

Good common printing ink.

Take 16 ounces of varnish, 4 ounces of linseed oil, well boiled, 4 ounces of clear oil of turpentine, 16 ounces of fine lamp-black, 2 ounces of Prussian blue, fine, 1 ounce of indigo, fine. Boil one hour.

Printers' red ink.

Soft varnish and vermilion with white of eggs, not very thick. Common varnish, red-lead, and orange.

Blue.—Prussian blue, and a little ivory-black, with varnish and eggs very thick. Common indigo and varnish; then wash off with boiling lees.

Perpetual ink for inscriptions on tomb stones, marbles, &c.

This ink is formed by mixing about three parts of pitch with one part of lamp-black, and making them incorporate by melting the pitch. With this composition, used in a melted state, the letters are filled, and will, without extraordinary violence, endure as long as the stone itself.

Indian ink.

Let ivory or lamp-black be mixed with a small portion of Prussian blue or indigo, for a blue black, and let the same blacks be united with raw or burnt umber, bistre, vandyke or any other brown, instead of the blue, for a brown black. These should be mixed together in a weak gum-water, (perhaps matt-work would answer the purpose better) first levigating them very fine, in common water, on a marble slab. When dried to the consistence of a paste, let the glutinous matter be well mixed with them. That will be found sufficiently strong, which binds the composition, so as to prevent rubbing off by the touch. Indian ink drawings should be handled as slightly as possible. Too much gum in the composition will create an offensive gloss.

Another method.—Take of isinglass, 6 oz., and 12 oz. of soft water; make into size; add 1 oz. of refined liquorice, ground up with 1 oz. of genuine ivory-black, and stir the whole well. Evaporate the water in *balneum maris*; and form the sticks or cakes.

A substitute for Indian ink.

Boil parchment slips, or cuttings of glove leather, in water till it forms a size, which, when cool, becomes of the consistence of jelly, then, having blackened an earthen plate, by holding it over the flame of a candle, mix up with a camel hair pencil, the fine lamp-black thus obtained, with some of the above size, while the plate is still warm. This black requires no grinding, and produces an ink of the same colour, which works as freely with the pencil, and is as perfectly transparent as the best Indian ink.

Permanent ink for marking linen.

Take a drachm of nitrate of silver (lunar caustic), dissolve it in a glass mortar in double its weight of pure water; add to this solution 10 drops of nitric acid: this is the ink. In another glass vessel dissolve a drachm of salt of tartar in 1½ oz. of water; this is usually named the liquid pounce, with which the linen is wet previously to the application of the ink.

Another method. Take of lunar caustic, two drachms, distilled water, 6 oz. Dissolve, and add gum water, 2 dr. Dissolve also prepared natron, ½ oz. in 4 oz. of water, and add gum water, ½ oz.

Wet the linen where you intend to write with this last solution; dry it, and then write upon it with the first liquor, using a clean pen. If potash is used instead of natron, the ink will spread.

Sympathetic inks.

Sympathetic inks are such as do not appear after they are written with, but which may be made to appear at pleasure, by certain means to be used for that purpose. A variety of substances have been used as sympathetic inks, among which are the following:

Nitro-muriates of gold and tin.

Write with a solution of gold in aqua regia, and let the paper dry gently in the shade. Nothing will appear, but draw a sponge over it, wetted with a solution of tin in aqua regia, and the writing will immediately appear of a purple colour.

Gallate of iron.

Write with an infusion of galls, and when the writing is required to appear, dip it into a solution of sulphate of iron: the letters will appear black.

Nitro-muriate of cobalt.

Pulverise 1 ounce of cobalt, and pour over it 4 ounces of nitric acid in a retort. Digest in a sand bath for 6 hours. An ounce of muriate of soda, diluted in 4 ounces of water, must now be added; filter and preserve the compound. When to be used, it must be diluted with three times its bulk

of distilled water, to prevent corrosion of the paper.

The nitric acid, alone, will answer the purpose without the muriate of soda. The salt here obtained is seldom a pure salt of cobalt, as iron is so often combined with it; the solution of cobalt and iron is green when exposed to heat: but when a pure blue is wished for, the oxide of cobalt must be precipitated by pure potass, which re-dissolves the oxide of cobalt, and answers as a sympathetic ink. This is of a red colour before it is written with, and blue after.

Sympathetic ink of cobalt.

Digest zaffre in aqua regia, and dilute the solution with four times its weight of pure water. Characters written with it, do not appear till the paper is warmed, when traces of the pen are visible, under a fine sea-green colour. This colour disappears as the paper cools, and is renewed on warming again: and thus alternately vanishes and reappears, for an interminate number of times. As the solution of regulus of cobalt, or zaffre in spirit of nitre, acquires a reddish colour, by the application of heat, so a variety of colours may be given. Thus landscapes may be sketched with common ink, to give a prospect of winter; while the solution of cobalt in aqua regia, on the application of heat, gives the verdure of spring; and the nitrous solution may represent fruit, flowers, &c.

Another sympathetic ink.—Write on paper with a solution of nitrate of bismuth, and smear the writing over, by means of a feather, with some infusion of galls. The letters which were before invisible, will now appear of a brown colour. If the previous use of nitrate of bismuth be concealed from the spectators, great surprise will be excited by the appearance of writing, merely by the dash of a feather. The same phenomenon will take place, when infusion of galls is written with, and the salt of bismuth applied afterwards.

Another.—Write on a sheet of paper, any sentence with a transparent infusion of gall-nuts, and dip the paper in a transparent solution of the sulphate of iron. The writing, which was before invisible, will now, on a slight exposure to the air, turn quite black. A neater way of performing this experiment will be by smearing the written parts over with a feather dipped in the solution of the metallic salt; it may also be reversed, by writing with the salt, and smearing with the infusion.

Another.—If a letter be written with a solution of sulphate of iron, the inscription will be invisible; but if it afterwards be rubbed over by a feather, dipped in a solution of prussiate of potass, it will appear of a beautiful blue colour.

Another.—Write a letter with a solution of nitrate of bismuth.—The letters will be invisible. If a feather be now dipped in a solution of prussiate of potass, and rubbed over the paper, the writing will appear of a beautiful yellow colour, occasioned by a formation of prussiate of bismuth.

To prevent ink from freezing in winter.

Instead of water use brandy, with the same ingredients which enter into the composition of any ink, and it will never freeze.

To prevent mould in inks.

In order to secure the above and other inks from growing mouldy, a quarter of a pint or more of spirit of wine may be added; but to prevent it containing any acid, which may injure the ink, a little tartar or pearl-ashes should be added, previously, and the spirit poured off from it, which will render it innocent with regard to the colour of the ink.

Another method.—The most simple, yet effectual method, is to infuse a small piece of salt about the size of a hazel-nut to each quart.

To take out spots of ink.

As soon as the accident happens, wet the place with juice of sorrel or lemon, or with vinegar, and the best hard white soap.

To make new writing look old.

Take a drachm of saffron, and infuse it into half a pint of ink, and warm it over a gentle fire, and it will cause whatever is written with it to turn yellow, and appear as if of many years standing.

To write on greasy paper or parchment.

Put to a bullock's gall a handful of salt, and a quarter of a pint of vinegar, stir it until it is mixed well; when the paper or parchment is greasy, put a drop of the gall into the ink, and the difficulty will be instantly obviated.

To restore decayed writings.

Cover the letters with phlogisticated or prussic alkali, with the addition of a diluted mineral acid; upon the application of which, the letters change very speedily to a deep blue colour, of great beauty and intensity. To prevent the spreading of the colour, which, by blotting the parchment, detracts greatly from the legibility, the alkali should be put on first, and the diluted acid added upon it. The method found to answer best has been, to spread the alkali thin with a feather or a bit of stick cut to a blunt point. Though the alkali should occasion no sensible change of colour, yet the moment the acid comes upon it, every trace of a letter turns at once to a fine blue, which soon acquires its full intensity, and is beyond comparison stronger than the colour of the original trace. If, then, the corner of a bit of blotting paper be carefully and dexterously applied near the letters, so as to imbibe the superfluous liquor, the staining of the parchment may be in a great measure avoided; for it is this superfluous liquor which, absorbing part of the colouring matter from the letters, becomes a dye to whatever it touches. Care must be taken not to bring the blotting paper in contact with the letters, because the colouring matter is soft whilst wet, and may easily be rubbed off. The acid chiefly employed is the marine; but both the vitriolic and nitrous succeed very well. They should be so far diluted as not to be in danger of corroding the parchment, after which the degree of strength does not seem to be a matter of much nicety.

To take impressions from recent manuscripts.

This is done by means of fusible metals. In order to show the application of it, paste a piece of paper on the bottom of a china saucer, and allow it to dry; then write upon it with common writing ink, and sprinkle some finely powdered gum arabic over the writing, which produces a slight relief. When it is well dried, and the adhering powder brushed off, the fusible metal is poured into the saucer, and is cooled rapidly, to prevent crystallization. The metal then takes a cast of the writing, and when it is immersed in slightly warm water, to remove adhering gum, impressions may be taken from it as from a copper plate.

Another method.—Put a little sugar into a common writing ink, and let the writing be executed with this upon common paper, sized as usual.

When a copy is required, let unsized paper be taken and lightly moistened with a sponge. Then apply the wet paper to the writing, and passing lightly a flat-iron, of a moderate heat, such as is used by laundresses, over the unsized paper, the copy will be immediately produced. This method requires no machine or preparation, and may be employed in any situation.

To produce a fac-simile of any writing.

The pen should be made of glass enamel; the point being small and finely polished; so that the part above the point may be large enough to hold as much ink as, or more than a common writing pen.

A mixture of equal parts of Frankfort black, and fresh butter, is now to be smeared over sheets of paper, and rubbed off after a certain time. The paper, thus smeared, is to be pressed for some hours; taking care to have sheets of blotting-paper between each of the sheets of black paper. When fit for use, writing paper is put between sheets of blackened paper, and the upper sheet is to be written on, with common writing ink, by the glass or enamel pen. By this method, not only the copy is obtained on which the pen writes, but also, two, or more, made by means of the blackened paper.

Substitute for copying machines.

In the common ink used, dissolve lump sugar (1 drachm to 1 oz. of ink). Moisten the copying-paper, and then put it in soft can paper to absorb the superfluous moisture.—Put the moistened paper on the writing, place both between some soft paper, and either put the whole in the folds of a carpet, or roll upon a ruler three or four times.

To copy writings.

Take a piece of unsized paper exactly of the size of the paper to be copied; moisten it with water, or with the following liquid: Take of distilled vinegar, two pounds weight, dissolve it in one ounce of boracic acid; then take four ounces of oyster shells calcined to whiteness, and carefully freed from their brown crust; put them into the vinegar, shake the mixture frequently for twenty-four hours, then let it stand till it deposits its sediment; filter the clear part through unsized paper into a glass vessel; then add two ounces of the best Aleppo galls bruised, and place the liquor in a warm place; shake it frequently for twenty-four hours, then filter the liquor again through unsized paper, and add to it after filtration, one quart, ale measure, of pure water. It must then stand 24 hours; and be filtered again, if it shows a disposition to deposit any sediment, which it generally does. When paper has been wet with this liquid, put it between two thick unsized papers to absorb the superfluous moisture; then lay it over the writing to be copied, and put a piece of clean writing paper above it. Put the whole on the board of a rolling press, and press them through the rolls, as is done in printing copper-plates, and a copy of the writing will appear on both sides of the thin moistened paper; on one side in a reversed order and direction, but on the other side in the natural order and direction of the lines.

MEDICINE.*General rules for treating diseases.*

Rule 1.—In every complaint, whatever it may be, if you find the pulse quick, hard, full,

and strong,—the head ach,—tongue foul,—skin hot, or those marks which denote it of an inflammatory nature, remember the plan is to reduce it

R 2

by bleeding,—purgings,—low diet,—drinking plentifully of cold water and lemonade,—rest, &c.

Rule 2.—If on the contrary, the pulse be small, soft, feeble, and intermitting,—the tongue dark, and great debility or weakness is evident, reverse the whole plan; the diet must be generous and nourishing,—the bowels opened with gentle laxatives,—and the strength supported by bark, sulphate of quinine, wine and tonics of various kinds.

It is necessary, however, to be careful in distinguishing the weakness which is here meant, from that state of debility which arises from excessive action, from the stuffing up of the vessels, and which requires the lancet. As a mistake might prove fatal, attention should be paid to the pulse, by which they can be easily known. In that state which requires tonics, the pulse is small, soft,—sometimes like a thread and quick. In the other, it is slower and full, giving considerable resistance to the pressure of the finger.

Rule 3.—If in addition to those symptoms mentioned in the second rule, the tongue be covered with a black coat,—foul dark looking sores form about the gums and insides of the cheeks,—the breath be offensive, &c. the same class of remedies is to be vigorously employed, with a free use of acids and other antiseptic articles.

Rule 4.—Severe local pains, as in the head, side, &c. require the use of the lancet, purging and blisters to the part.

Rule 5.—Incessant and earnest entreaties on the part of the sick, for, or longing after, any particular article of diet, if steadily persevered in, may be safely indulged, whether the use of it agrees or not with our pre-conceived ideas on the subject.

Rule 6.—In all fevers, where the pulse is quick, full and strong,—the skin burning to the touch, and there is no perspiration, dash cold water over the head and shoulders of the patient, wipe him dry and put him to bed. If in consequence of this, a chill be experienced, and the pulse sink, give warm wine, &c. and omit the water for the future. Should a pleasant glow, over the whole frame, follow the affusion, and the patient feel relieved by it, repeat it as often as may be necessary.

Rule 7.—Observe carefully, the effects of various articles of food, as well as physic, upon your own body, and choose those which experience proves to agree best with you. It is a vulgar but true saying, that "What is one man's meat is another's poison."

Rule 8.—Keep a sick room always well ventilated. Plenty of fresh air is an important remedial agent in all diseases.

It is not meant by this that the patient should be exposed to a direct current of air, which should be always avoided by well and sick.

OF THE PULSE.

The pulse is nothing more than the beating of an artery. Every time the heart contracts, a portion of blood is forced into the arteries, which dilate or swell to let it pass, and then immediately regain their former size, until by a second stroke of the same organ, a fresh column of blood is pushed through them, when a similar action is repeated. This swelling and contracting of the arteries then constitutes the pulse, and consequently it may be found in every part of the body where those vessels run near enough to the surface to be felt. Physicians look for it at the wrist, from motives of convenience.

The strength and velocity of the pulse vary much in different persons, even in a state of perfect health. It is much quicker in children than in

adults; and in old men, it grows more slow and feeble, owing to the decreased energy of the heart. The pulse is increased both in strength and velocity by running, walking, riding, and jumping; by eating, drinking, singing, speaking, and by joy, anger, &c. It is diminished in like manner, by fear, want of nourishment, melancholy, excessive evacuations, or by whatever tends to debilitate the system.

In feeling the pulse then in sick persons, allowance should be made for these causes, or what is better, we should wait until their temporary effects have ceased.

A full, tense and strong pulse, is when the artery swells boldly under the finger, and resists its pressure more or less; if, in addition to this, the pulsation be very rapid, it is called quick, full, and strong; if slow, the contrary.

A hard, corded pulse, is that in which the artery feels like the string of a violin, or a piece of tightened cat-gut, giving considerable resistance to the pressure of the finger.

The soft, and intermitting pulses, are easily known by their names. In cases of extreme debility, on the approach of death, and in some particular diseases, the artery vibrates under the finger like a thread.

In feeling the pulse, three or four fingers should be laid on it at once. The most convenient spot to do this, as already mentioned, is the wrist, but it can be readily done in the temple, just before, and close to the ear, in the bend of the arm, at the under part of the lower end of the thigh, among the hamstrings, and on the top of the foot.

There are two kinds of blood-vessels in the human body: arteries and veins. The arteries carry the blood from the heart to the extremities of the body, where they are connected with the veins which bring it back again. An artery pulsates or beats; a vein does not.

OF FEVER.

Fever is, by far, the most common complaint to which the human body is subject. It may be briefly described as a combination of heat, thirst, loss of appetite, weakness, and inability to sleep. It makes its appearance in two ways: either suddenly and violently, or gradually and gently. When it comes on in the first manner, a cold shaking, attended with sickness at the stomach, or vomiting, marks its access; the cold is more severe than in the latter, as is also the pain in the head, and other symptoms. When its attack is gradual, a feeling of soreness over the whole body, such as is experienced after a hard day's work by one not accustomed to it, shows its approach. Nausea, pains in the head, chills, and more or less heat and thirst soon follow.

As these symptoms vary infinitely in their degrees of violence, the vigour of the treatment to be pursued, must differ accordingly. Thus the same directions that are given for simple inflammatory fever, must be adhered to, in one whose symptoms are lighter, though similar, only there is no necessity for pushing them to so great an extent.

Simple inflammatory fever.

Symptoms.—Chills, flushed face, skin hot, eyes red, pulse quick, full, strong, and regular, great thirst, tongue white, urine high-coloured and small in quantity, bowels costive, breathing quick, &c.

Causes.—Cold, violent exercise, while exposed to the heat of the sun, intemperance, the indulgence of unruly passions.

Treatment.—Bleed the patient at the very be-

graining of the attack. The quantity of blood to be taken, should be regulated by the strength and age of the person, and the violence of the symptoms. In this country, where diseases are very acute, from 12 to 15 ounces is an average quantity for a robust man. If there be great pain in the head, shave it and apply a blister, or cloths wrung out of iced vinegar and water, frequently renewed. The bowels are to be freely opened, with Epsom or glauber salts, and the diet should consist of plenty of cold water, rice water, or lemonade. If the heat of the body be excessive and burning to the touch, and there is no perspiration, take the patient out of his bed, support him on his feet, and let several buckets of cold water be poured over his head and shoulders, in rapid succession, then wipe him dry and replace him in bed; should he not be able to stand, lay him on the floor, and dash the water over him in that position. If from excessive weakness, or a groundless fear of the consequences, this is objected to, sponge the whole body with cold vinegar and water. All these remedies are to be repeated, until the disease is overcome. If there be intense pain in the head or side, apply a blister. The saline mixture, below, will be found useful throughout; and to promote perspiration, five or six grains of Dover's powder, taking care not to drink any thing for some time after it. An emetic, at the very onset, sometimes cuts short the disease. The room should be kept quiet, cool and dark, every source of excitement being removed.

Saline mixture.—Salt of tartar, 2 drachms, water, 6 ounces. When the tartar is dissolved, add by degrees portions of fresh lemon juice till it ceases to effervesce. A table-spoonful may be taken every half hour.

Intermittent, or fever and ague.

Of this fever, there are several varieties, which differ from each other only in the length of time that elapses between their attacks. There is one called *quotidian*, in which it comes on every twenty-four hours; another named *tertian*, in which it arrives every forty-eight hours, and the third *quartan*, because the interval lasts seventy-two hours.

Symptoms.—The symptoms of fever and ague are, unfortunately, too well known among us, commencing with yawning, stretching and uneasiness; this is succeeded by slight chills or shiverings, that end in a violent or convulsive shaking of the whole body. This is the cold fit, and is immediately followed by the fever or hot fit. The pulse rises, the skin becomes hot, pain in the head, tongue white, and all the marks of fever, terminating in a profuse sweat, which gradually subsiding, leaves the patient in his natural state, though somewhat weakened.

Treatment.—On the first alarm that is given by a chill, or any of those feelings indicative of its approach, take 50 or 60 drops of laudanum, in a glass of warm wine, with a little sugar and a few drops of the essence of peppermint, get into bed, and cover yourself with several blankets; this seldom fails to cut short the disease. If the cold fit, however, has passed by, the next accession should be carefully watched, and the same remedy resorted to. If the inflammatory symptoms seem to require it, bleed and open the bowels with senna and salts; when this is done, in the intervals use a quinine pill of one grain every hour; if it cannot be procured take as large doses of Peruvian bark as the stomach will bear; in addition to this, endeavour during the cold fit to bring on the hot one, as speedily as possible, by warm drinks, bladders or bottles filled with warm water applied to the soles of the feet and the stomach. *Weak* whiskey punch

answers this purpose very well, it also is of use by inducing sweat, when the hot stage is formed. If the Disease resists this treatment, try 6 drops of Fowler's solution of arsenic three times a day, with the bark, gradually increasing it to 9 or 10 drops at each dose. As this is a powerful remedy, care must be taken to watch its effects; if it produces sickness at the stomach, it must be laid aside. To restore the tone of the system when getting better, remove to a healthy pure air, use gentle and daily exercise, with a generous diet, wine and bitter. If the liver or spleen become affected, recourse must be had to mercury.

N. B. Much mischief is done by giving either the quinine or the bark too early in the disease, and before its inflammatory stage is passed. It should never be employed until the bowels have been well opened and the inflammation reduced.

Remittent fever.

This is a kind of fever which occasionally abates, but does not entirely cease, before a fresh attack comes on, so that the patient is never completely free from it. The symptoms are of three kinds. When bile predominates, it is called *Bilious Remittent* or *Bilious Fever*, which in a highly aggravated state is the true yellow fever of the United States and West India. This constitutes the first kind of remittent.

The second is marked by debility, when it is called typhus or low nervous fever.

The third exhibits all those marks of debility and putrescency, which constitute putrid fever.

Bilious fever.

Symptoms.—In this disease all the marks of great excitement and a superfluity of bile are visible; the skin is hot, the pulse tense and full, tongue white in the commencement, changing to brown, as the fever increases, breathing hurried and anxious, bowels very costive, and skin of a yellowish hue. In bad cases, there is great pain in the head, delirium, the patient picks at the bed clothes, a convulsive jerking of the tendons at the wrist, tongue black and furred, a deep yellow skin, vomiting of a dark matter, that looks like coffee grounds, and hiccup. When the latter symptoms prevail, it is called yellow fever.

Causes.—A peculiar poisonous vapour from ponds, marshes, and decaying vegetable matter.

Treatment.—This must be conducted on our general principles. As the inflammatory and bilious symptoms are the most prevalent at the commencement, bleed the patient freely, and repeat the operation if the pulse seems to require it. The next step is to cleanse the stomach with an emetic, which having operated, open his bowels with calomel. The lancet and calomel are the two sheet-anchors in this disease, and irresolution or timidity, in the employment of them at the beginning of it, may cost the sufferer his life. From ten to twenty or thirty grains of calomel, combined with a portion of jalap, may be given in molasses, and repeated until copious evacuations are produced. The quantity of this medicine (calomel) that is required to dislodge the accumulation in the bowels, in some cases of this complaint, is almost incredible to those who have had no experience of it. If the pain in the head be very great, shave it and apply a blister. Should the skin be very hot, and great thirst and restlessness prevail, dash cold water over the body, as directed in simple inflammatory fever. The diet should consist of rice-water, lemonade, &c. taking care to keep up a discharge from the bowels by purgatives, during the whole of the disease.

If, however, in spite of all endeavours to the

contrary, the complaint seems advancing, endeavour to bring on a salivation, as quickly as possible. To effect this, one of the powders below, No. 1, may be taken every three hours. In cases which bear a threatening aspect from the beginning, it is perhaps the safest plan, having previously bled and purged, to salivate at once, and without waiting till the secondary and more dangerous symptoms show themselves. The moment the mouth is affected, and the patient begins to spit, omit the medicine. As soon as symptoms of putrescency make their appearance, no mercury should be given internally; on the contrary, bark, wine, acids, &c. are necessary to support the patient, who should be kept clean, cool, and comfortable, excluding all noise. The extreme irritability of the stomach, which is frequently found in bilious fever, may be overcome by the saline draught, in a state of effervescence, (to be found in page 199), and in the latter stage of it, when the pulse flags, and the system appears sinking, the quinine mixture, No. 2, has been found extremely useful. Blisters and mustard poultices may also be applied in this case to the ankles, thighs and wrists. Rubbing the body freely with the decoction of Spanish flies in turpentine, and the internal use of the quinine, are invaluable remedies in all such cases, and should never be omitted.

There are in fact two distinct stages in this disease that require two different plans of treatment. The first is bilious and inflammatory, and should be met by bleeding, vomiting, purging with calomel, or a salivation, blisters to the head, and the affusion of cold water.

The second is putrid and bilious, and must be treated by wine, brandy, the quinine mixture, sound porter, and the peculiar plan recommended in putrid fever; always recollecting that if we can bring on a salivation early in the disease, we have a fair chance of saving our patient.

No. 1. *Salivating powders*.—Calomel, 6 grains, antimonial powder, 3 grains.

No. 2. *Quinine mixture*.—Sulphate of quinine, 13 grains, powdered gum arabic, 1 drachm, loaf sugar half an ounce, water, 6 oz. essence of peppermint, 5 drops. Shake the bottle well each time it is poured out. The dose is a table-spoonful every hour.

Typhus, or low nervous fever.

Symptoms.—Languor, debility, dejection of mind, alternate flushes of heat and chills, loathing of food, confusion of ideas. These are succeeded by vertigo, pain in the head, difficulty of breathing, frequent weak, and sometimes intermitting pulse, the tongue dry, and covered with a brown fur, the teeth and gums being encrusted with the same, the forehead is covered with sweat, while the hands are dry and glow with heat, the patient talks wildly.

Causes.—Contagion, grief, whatever tends to weaken the system, a poor diet, living in close, filthy apartments, inordinate venereal indulgences. Distinguish it from putrid fever by the attack coming on more gradually, and by the greater mildness of the symptoms, by the want of those putrid marks mentioned in the former, and by the absence of vomiting.

Treatment.—If the bowels be constive, give some gentle laxative, as rhubarb, or six or eight grains of calomel, with as many of jalap. As soon as this has operated, or even before, (if the weakness of the patient seem to require it) exhibit wine as freely as the stomach will bear, not only as a drink, but mixed with his food, which should be sago, tapioca, panada, jellies, &c. If no wine is to be had, brandy, and porter (an important article, when good) are to be freely employed, always remembering, that if the strength of the patient be not

supported by these means, he will die of debility. Dashing cold water over the body is a remedy in this disease of great value. If delirium or insensibility come on, shave the head and apply a blister to it, or cloths wrung out of iced vinegar and water. If a purging ensue, it must be stopped, or it will prove fatal; this may be done by the mixture, No. 1, and by opium, which should be given throughout the disease in liberal doses every night. The Cayenne mixture, No. 2, musk mixture, No. 3, and the camphor mixture, No. 4, will also be found useful. Great reliance is now placed upon the sulphate of quinine, which may be taken in doses of two or three grains, four times a day, dissolved in a little gum arabic tea, or in pills.

The order of remedies then, in typhus fever, is to open the bowels with laxatives, to use wine, brandy, porter and opium, freely, to dash cold water over the body, to give chicken water, jellies, tapioca, sago, &c. to check purging, keep the room cool and clean, use the quinine mixture, one or all of the different mixtures of camphor, musk or Cayenne pepper, to give opium every night, and if delirium come on, to apply blisters to the head. Bleeding is, at best, a doubtful remedy in typhus, and should never be allowed without being ordered by a physician; nine times out of ten it is certain death to the patient.

No. 1. *Astringent mixture*.—Chalk mixture, 4 ounces, tincture of kino, 1 drachm, lavender compound, 1 drachm, laudanum, 30 drops. Dose, a table-spoonful every two or three hours, as may be required.

No. 2. *Cayenne mixture*.—Cayenne pepper, 6 ounces, common salt, 4 drachms, boiling water and vinegar, of each a pint and a half. Let them remain in a close vessel for an hour, then strain through a fine linen cloth. The dose is a table-spoonful every one or two hours, according to circumstances.

No. 3. *Musk mixture*.—Musk, one drachm, gum arabic, powdered, one drachm, loaf sugar, the same, water, six ounces. Rub up the musk and sugar, adding the water very gradually. The dose is a table-spoonful every two hours.

No. 4. *Camphor mixture*.—Camphor, 30 grains blanched almonds, 2 drachms, loaf sugar, 1½ drachms, peppermint water, 6 ounces. Moisten the camphor with a few drops of spirits of wine, and rub it to a powder. The almonds and sugar beat to a paste, add the camphor, and pour in the water gradually. The dose is a table-spoonful every two or three hours.

Putrid fever.

Symptoms.—Severe chills, astonishing and sudden loss of strength, countenance livid, and expressive of horror and anxiety, the skin sometimes burning to the touch, at others the heat is moderate, the pulse is quick, small and hard, vomiting of bile, violent pain in the head, redness of the eyes, low muttering delirium, the tongue is covered with a dark brown or black looking crust, blackish sores form about the gums, the breath is very offensive, and, in the latter stage, the urine also, which deposits a dark sediment, in extremely bad cases blood is poured out under the skin, forming purple spots, and breaks out from the nose and different parts of the body, the pulse flutters and sinks, hiccup comes on, and death closes the horrid scene.

Treatment.—As severe cases of this disease are apt to run their career with fatal rapidity, no time should be lost; bleeding is not admissible, the loss of a few ounces of blood being equivalent to a sentence of death. A gentle emetic is the first medicine to be given which having operated, should be

followed by a mild purgative; 6 or 8 grains of calomel, with as many of jalap, answer the purpose. This being done, resort immediately to the cold water, which should be dashed over the body, as already directed. If the weakness of the patient be such, that fears are entertained of his sinking under the shock, sponge him with vinegar and water. When employed early in the complaint this practice produces the happiest results. As soon as he is wiped dry, and has taken the wine if chilled, give 10 drops of muriatic acid, with 8 or 9 drops of laudanum, in a wine glass of the cold infusion of bark, every four hours, gradually increasing the quantity of the acid to twenty drops or more at a dose. Wine and water should be liberally given in this disease, as soon as the putrid and typhus symptoms show themselves; like every thing else that is used, it should be taken cold. The sulphate of quinine, in the same doses as mentioned in typhus, is a valuable remedy. Yeast is much used in putrid fever; the dose is two table-spoonsful every two or three hours, or it may be mixed in porter or beer, and taken in small quantities very frequently.

As a wash for the mouth, nothing is better than an ounce of alum dissolved in a pint of water. Rest at night must be procured by opium, provided there is no delirium. If towards the end of the complaint, there arise a gentle looseness, accompanied with a moisture on the skin, that seems likely to prove critical, it should not be meddled with, but otherwise, it must be stopped by astringents. As this is a highly contagious disease, all unnecessary communication with the sick should be forbidden. The chamber should be kept cool, clean, and frequently sprinkled with vinegar, and all nuisances be immediately removed. Much advantage will result from taking the patient, on the very commencement of the attack, into a new and healthy atmosphere.

Hectic fever.

This is never a primary disease, but is always found as a symptom of some other one, as consumption.

Symptoms.—Night sweats, bowels costive at first, then loose, alternate chills and flushes, a circumscribed spot on the cheeks, a peculiar delicacy of complexion and emaciation to so great a degree, that the patient sometimes looks like a living skeleton.

Treatment.—Remove the cause, by curing the disease of which it is a symptom.

Inflammation of the brain.

Symptoms.—Intense pain in the head, the eyes incapable of bearing the light, delirium, face flushed, oppression at the breast, the pulse hard and very rapid, tongue, at first of a fiery red, then yellow, brown or black.

Causes.—Exposure to excessive heat of the sun, blows on the head, intense application to study, intemperance. Distinguish it from inflammatory fever by the pulse, which in the one is full, strong and regular, in the other, hard, quick and corded, and by the raving delirium. From typhus by the two latter marks.

Treatment.—Bleed the patient (as quickly as possible) until he nearly faints. Upon the resolute employment of the lancet in the onset, we must place our chief dependence. The bowels should be freely opened with Epsom or Glauber salts, the head shaved, and a blister, or cloths dipped in iced vinegar and water, or pounded ice, be applied to it, and the room kept perfectly cool, dark, and quiet. Rice water, lemonade, or cold water, is to be the only diet. Should the violence

of the disease not give way to these remedies, repeat the bleeding blistering, &c. as often as may be necessary. The most vigorous measures to reduce the inflammation are required, or death will be the consequence.

Head-ach.

Causes.—Some particular disease of which it is a symptom. Indigestion, a foul stomach, tight cravats or shirt collars, exposure to the heat of the sun, a rushing of blood into the head.

Treatment.—This will vary according to the cause. If it arises from indigestion, that must be attended to. A foul stomach is one of the most usual causes of head-ach: such is the connexion between these parts, that the one is seldom out of order, without notice being given of it by the other. In this case, an emetic should always be administered, which, at a day's interval, is to be followed by a purgative. If from the beating of the artery in the temples and a sense of fulness in the head, we suspect it to originate from an undue determination to that part, bleed freely, and apply cloths dipped in cold water to it. Long continued and obstinate head-ach has been frequently benefited by issues on the back of the neck.

Inflammation of the eye.

Symptoms.—Pain, heat and swelling of the parts, which appear blood-shot, the tears hot and scalding, fever, intolerance of light, sometimes when the lids are affected, the edges become ulcerated.

Causes.—External injuries, as blows, particles of sand, &c. getting into them, exposure to cold, a strong light, intemperance.

Treatment.—If the complaint is caused by foreign bodies, they must be removed with the point of a paint brush, or the end of a piece of wire covered with lint, or washed out by injecting warm milk and water into the eye, with a small syringe. If particles of iron stick in it, they may be drawn out by a magnet. From whatever circumstance it may originate, the inflammation is to be subdued by bleeding from the arm, and from the neighbourhood of the eye, by a dozen or more leeches. The bowels should be freely opened with Epsom salts, and a cold lead-water poultice, enclosed in a piece of thin gauze, be laid over the part. The room should be perfectly dark, and the diet extremely low. Weak brandy and water, lead water, or rose water, may be used as a lotion. If the pain is very severe, a small quantity of equal parts of laudanum and water may be dropped into the eye. If the eye lids are ulcerated, touch them with the white vitriol ointment. Bathing the eye frequently with clear cold water, is a refreshing and useful practice.

Dimness of sight.

Symptoms.—The patient imagines he sees particles of dust, flies, and cobwebs, floating in the air, and cannot distinguish clearly any object, either near to him, or at a distance. Though the pupil sometimes does not contract, the eye is to all appearance unchanged.

Causes.—Pressure on the optic nerves, within the skull, by tumours, or other causes, or an error or defect in the formation of the nerves themselves, drunkenness, blows on the head, apoplexy, excessive venereal indulgence.

Treatment.—Blisters, issues, or a seton to the back of the neck, snuff, by exciting a discharge from the nose, is of use. Electric sparks passed through the forehead, and drawn from the eyes, if persevered in for a considerable time, may prove effectual. As many causes of this disease are seated in the intestines and stomach, a light emetic

may be first given, and then a succession of purgatives for several days or weeks.

Night blindness.

Symptoms.—The sight is perfectly clear and distinct during the day, but completely lost at night.

Causes.—A diseased liver, exposure to a strong light.

Treatment.—This disease is not common in the United States; it is sometimes, however, met with. The first thing to be done, is to shade the eyes by a green silk screen, and to avoid any strong light; the next, is to bathe the eye very frequently with cold water, or a wash, made by dissolving twelve or fourteen grains of white vitriol in four ounces of rose or common water. Blisters on the temples, placed as close to the eyes as possible, are highly useful.

There are many other diseases incident to the eyes, but none that can be managed by any but a physician or surgeon. When, therefore, any alteration in the structure of the eye is perceived, no time should be lost in having recourse to one or the other.

Inflammation of the ear.

Symptoms.—Pain in the ear, which at last either gradually ceases or matter is discharged through the opening.

Causes.—The accumulation of hard wax, insects getting into it, injuries from blows, &c.

Treatment.—A little warm olive oil, with an equal part of laudanum, dropped into the ear, and retained there by a piece of wool or cotton, will frequently procure almost instant relief. If it be caused by hard wax, inject warm soap suds or salt water to soften it, and then, with care, endeavour to extract it, when the oil and laudanum may again be employed. In cases of great severity, a blister may be applied behind the ear. A temporary deafness frequently results from this complaint, and sometimes, when matter is formed, the bones of the organ are destroyed, and hearing is lost forever.

Bleeding from the nose.

Causes.—Fulness of blood, violent exercise, particular positions of the body, blows, &c.

Treatment.—Keep the patient erect or sitting with his head thrown a little backwards, take off his cravat, unbutton his shirt collar, and expose him freely to the cold air; apply ice or cold vinegar and water to his testicles, and the back of the neck. If the pulse be full, bleed him from the arm. If these are not sufficient, moisten a plug of linen with brandy, roll it in powdered alum and screw it up the nostril. A piece of cat-gut may also be passed through the nostril into the throat, drawn out at the mouth, and a bit of sponge be fastened to it and drawn back again, so as to make the sponge block up the posterior nostril. In doing this it is necessary to leave a piece of the cat-gut so as to be got hold of, in order to withdraw the sponge. It is seldom, however, that the first remedies will not answer the purpose.

Polyphus.

The nose is subject to two species of this tumour:—the pear-shaped or pendulous polyphus, and a flattened irregular excrescence, which is extremely painful, and is of a cancerous nature. As soon as any affection of this kind is suspected, apply to a surgeon.

Cancer of the lip.

This kind of cancer always commences in a

small crack, which, after a while, becomes exquisitely painful. If closely examined, this crack is found to be seated in a small hard tumour, which soon ulcerates, and if not checked, extends the disorder to the throat, thereby endangering life.

Treatment.—The knife is the only remedy to this, as well as every other species of cancer, and no time should be lost in resorting to a surgeon.

Mercurial ulcers in the mouth.

Large, dark looking ulcers in the mouth are a common effect of the abuse of mercury. They may be known by the horrid smell of the breath, by the teeth being loosened from the gums, and by a coppery taste in the mouth.

Treatment.—Omit all mercurial preparations, wash the mouth frequently with sage tea or vinegar and water, drink freely of sarsaparilla tea, and keep the bowels open with sulphur.

Ulcers and pimples on the tongue.

Small pimples are occasionally found on the tongue, which at last form ulcers. Sometimes they are occasioned by the rough and projecting edge of a broken or decayed tooth: when this is the cause, the part must be rounded by a file or the tooth extracted, when the sore will heal without further trouble. Whitish looking specks, which seem inclined to spread, are also met with on the inside of the cheeks and lips. They are easily removed by touching their surfaces with burnt alum.

Cancer of the tongue.

Cancer of the tongue commences like that of the lip, being a crack or fissure in a small, hard, deep seated tumour on the side of the tongue.

Treatment.—No time should be lost in useless attempts to cure it by medicines. The only safety for the patient is in the knife, and that at an early period.

Enlargement of the uvula.

The uvula is that little tongue-like appendage that hangs down from the middle of the fleshy curtain which divides the mouth from the throat. It is very subject to inflammation, the consequence of which is, that it becomes so long that its point touches, and sometimes even lies along the tongue, which creates considerable uneasiness, and is now and then the cause of a constant cough; which finally ends in consumption. It is commonly called the falling of the palate.

Treatment.—Strong gargles of vinegar and water, or a decoction of black oak bark, or a watery solution of alum, will frequently cure the complaint. It happens very frequently, however, that in consequence of repeated attacks, it becomes permanently lengthened, and then the only resource is to cut off the end of it. If you are near a physician apply to him, if not, the operation is so simple that any man of common dexterity can perform it, particularly as little or no blood follows the incision. All that is requisite, is to seat the patient, seize the part with a hook, or a slender pair of pincers, draw it a little forward, and snap off its point with a pair of scissors.

Swelling of the tonsils.

The tonsils are two glands situated in the throat, one on each side, which are very apt to swell from inflammation by colds. They sometimes become so large as to threaten suffocation.

Treatment.—In the commencement, this is the same as directed for inflammatory sore throat, which see. If it does not succeed, apply to a surgeon to take them away.

Inflammatory sore throat.

Symptoms.—Chills and flushes of heat succeeding each other; fever; the inside of the mouth, the throat and tonsils much inflamed; swallowing is painful; hoarseness; heat and darting pains in the throat.

Causes.—Cold; sitting in damp clothes; wet feet; excessive exertions of voice.

Distinguish it from putrid sore throat by the fever being inflammatory, &c.

Treatment.—An emetic, taken at a very early stage of this disorder will frequently prevent it from forming. The next step is to bleed the patient freely, and give him a large dose of Epsom salts. A mustard poultice, or blister to the throat, is an invaluable application, and should never be neglected. The room should be kept cool and quiet, and the diet consist of barley or rice water. The throat may be gargled several times in the day with vinegar and water; inhaling the steam of hot water, from the spout of a tea pot, is of use. If symptoms of putrescency appear, treat it as directed in putrid sore throat.

Putrid sore throat.

Symptoms.—All the marks of typhus; on the second day a difficulty of swallowing; respiration hurried; breath hot; skin dry and burning; a quick, weak and irregular pulse; scarlet patches break out about the lips, and the inside of the mouth and throat is of a fiery red colour. About the third day blotches of a dark, red colour make their appearance about the face and neck, which soon extend over the whole body. Upon examining the throat a number of specks, between an ash and a dark brown colour are observed on the palate, uvula, tonsils, &c.; a brown fur covers the tongue; the lips are covered with little vesicles or bladders, which burst and give out a thin acrid matter, that produces ulceration wherever it touches. In bad cases, the inside of the mouth and throat become black, and are covered with foul spreading ulcers, when all the symptoms that characterize putrid fever ensue.

Distinguish it from scarlet fever, by the fever being a typhus and not inflammatory, by the sore throat, dark tongue, and putrid symptoms; and from measles, by the absence of cough, sneezing, watering of the eyes, &c.

Treatment.—Bleeding in this disease is absolutely forbidden. The same may be said of active or strong purgatives. The bowels, however, should be kept open by mild laxatives or clysters. If towards the close of the complaint there is any obstruction, a few grains of calomel and rhubarb may be given. Cold water dashed over the body is one of the most powerful remedies we can employ; it should never be omitted; and as soon as the patient is dried and in bed, half a pint of strong mulled wine should be given to him. This practice, boldly followed, frequently puts an end to the disease.

Emetics are used in the beginning with advantage, but the great and evident indication is to prevent and counteract the disposition to putrescency, and to support the strength. For this purpose the cold infusion of bark, or bark in substance, with ten or twelve drops of muriatic acid, and eight or nine drops of laudanum, should be taken frequently, and in large doses. Cayenne pepper is a valuable article; it may be taken in pills, or in the mixture before described, p. 200. To cleanse the throat, gargle frequently with vinegar and water. Any looseness of the bowels must be checked by powerful astringents. The diet should consist of arrow root, jelly, panada, tapioca, and gruel, and the drink of wine whey, wine and water, &c.

increasing the quantity of the wine according to the weakness and age of the patient. The greatest cleanliness is to be observed in the chamber. As this disease is undoubtedly contagious, all unnecessary communication with the sick room should be prevented, and those who are compelled to be with them, will do well to take a spoonful of the Cayenne mixture from time to time, by way of prevention. It is asserted to be a safe-guard.

Strictures in the throat.

Symptoms.—The first mark of an obstruction or stricture in the throat, is a slight difficulty in swallowing solids, which continues increasing for months, or until the passage becomes so contracted that the smallest particle of food cannot pass, but having remained an instant at the strictured part is violently rejected. If the obstacle is not removed, the patient starves.

Treatment.—Meddle not with the complaint yourself, for you can do nothing to relieve it, but apply with all speed to a surgeon, and remember that your life is at stake.

Catarrh, or cold.

Symptoms.—A dull pain in the head, swelling and redness of the eyes, the effusion of a thin acrid mucus from the nose, hoarseness, cough, fever, &c.

Treatment.—If the symptoms be violent, bleed and give twenty drops of hartshorn in half a pint of warm vinegar whey. Hoarhound and boneset tea, taken in large quantities, are very useful. The patient should be confined to his bed, and be freely purged. If there is great pain in the breast, apply a blister to it. To ease the cough take 2 teaspoonsful of No. 1 every 15 minutes, or till relief is obtained.

The Influenza is nothing more than an aggravated state of catarrh, and is to be cured by the same remedies. No cough or cold is too light to merit attention. Neglected colds lay the foundation of diseases that every year send thousands to the grave.

No. 1. *Cough mixture.* Paregoric, half an ounce, syrup of squills, 1 oz., antimonial wine, 2 drachms, water, six ounces. Dose is 2 teaspoonsful every fifteen minutes till the cough abates.

Asthma.

Symptoms.—A tightness across the breast, frequent short breathing, attended with a wheezing, increased by exertion and when in bed. It comes on in fits or paroxysms.

Treatment.—If the cough be violent and frequent, with great pain in the breast, and the patient be young and robust, it will be necessary to bleed him. In old people it should be resorted to with caution. The tincture of digitalis is highly recommended in asthma. It should be taken in doses of a very few drops at first, and cautiously increased. If the pulse sinks under it, or giddiness, &c. is produced, it must be laid aside. In fact, it is hardly prudent to take this active and dangerous article, except under a physician's care. The Indian tobacco may be safely used in place of it, in doses of a tea-spoonful of the tincture* every half hour, till relief is obtained. The dried roots of the thorn apple and skunk cabbage are sometimes smoked through a pipe for the same purpose. Asthma is a disease that is seldom completely cured by art; nature, however, occasionally effects it.

* Take a sufficient quantity of the leaves, stem, and pods of the plant, put them into a bottle and fill it up with brandy or spirits, and let it remain for a few days.

Pleurisy.

Symptoms.—A sharp pain or stitch in the side, increased upon breathing, inability of lying on the affected side, pulse hard, quick and corded, tongue white.

Treatment.—Take away at once from twelve to fifteen ounces of blood, place a large blister over the side, and give a full dose of Epsom salts. Repeat the bleeding as often as the pulse seems to demand it, and if expectoration does not come on, apply another blister close to the first one. All the remedies, for the reduction of inflammation, must be actively employed. The patient should be confined to his bed, with the head and shoulders a little elevated, and a warm decoction of the twigs and leaves of the common hemlock taken frequently, and in liberal quantities. The diet should always consist of rice or barley water.

Spitting of blood.

Symptoms.—Blood of a bright red colour, often frothy, brought up by coughing.

Causes.—Consumption and its causes, a fulness of blood, rupture of a blood vessel from any cause. Distinguish it from vomiting of blood, by its bright colour, and being brought up with coughing.

Treatment.—Give the patient at once a table-spoonful of common salt, and direct him to swallow it. If the pulse is full, bleed him. The sugar of lead has much reputation in this complaint: 2 or 3 grains of it, with from a half to a whole grain of opium, may be taken every 3 or 4 hours, and in severe cases, where the blood flows rapidly, 5 or 6 grains, with two of opium, may be taken at once. The most perfect rest should be strictly enjoined, and the diet consist of cold mashed turnips or cold rice water.

Consumption.

Symptoms.—A short, dry cough, languor and gradual loss of strength, pulse small, quick, and soft, pain in the breast, expectoration of a frothy matter, that at last becomes solid and yellow, the breathing grows more anxious and hurried, the emaciation and pain increase, hectic fever, night sweats and a looseness of the bowels come on, and the patient, unsuspecting of danger, dies.

Causes.—Neglected colds, dissipation, &c. Distinguish it by the long continued dry cough, pain in the breast, and great emaciation, by the substance thrown up being pure pus; in common language, matter. It is known by its being opaque, mixing with water, and heavier than it, so that if thrown into a vessel containing that fluid, it sinks to the bottom. When thrown upon hot coals it yields an offensive odour.

Treatment.—In a confirmed state of consumption, nothing that art has hitherto been able to do, can afford us any solid hopes of a cure. When once the disease is firmly seated in the lungs, all that is possible, is to smooth the passage to the grave, and perhaps for a while to retard it. If, however, the disease is taken in its very bud, much may be done by a change of climate, a milk diet, vigorous and daily exercise on horseback, and by carefully avoiding cold and all exciting causes. A removal to a warm climate should be the first step taken, if practicable: if not, a voyage to sea, or a long journey on horseback. A complete suit of flannel, worn next the skin, is an indispensable article for every one who is even inclined to this most fatal disorder.

Palpitation of the heart.

The symptoms of this complaint must be obvious from its name. When it arises from a diseased state of the heart or its vessels, nothing can

be done to cure it. The patient should be careful to avoid a full habit of body, and abstain from violent exercise and sexual indulgences. He should live low, and keep as quiet and composed as possible. A fit of anger, or any imprudence, may cost him his life. There is a milder kind of this disease, resulting from debility, which must be remedied by restoring the strength of the general system. It is also symptomatic of other diseases, and must be treated accordingly.

Dropsy of the chest.

Symptoms.—Great difficulty of breathing, which is increased by lying down, oppression and weight at the breast, countenance pale or livid, and extremely anxious, great thirst, pulse irregular and intermitting, cough, violent palpitation of the heart, the patient can lie on one side only, or cannot lie down at all, so that he is obliged to sleep sitting, frightful dreams, a feeling of suffocation, &c.

Treatment.—This is another of those diseases that mock the art of man. To say it is incurable, would be hazarding too much, but as yet, it has nearly always proved so. All that can be done is to follow the same plan that is laid down for the treatment of dropsy in general, which consists of purging, emetics, and diuretics. When the water appears to be confined to one cavity of the chest, and the oppression cannot be borne, some relief may be obtained by a surgical operation.

Inflammation of the stomach.

Symptoms.—A fixed burning pain in the stomach, small, very quick hard pulse, sudden and great weakness, the pain in the stomach increased on the slightest pressure, vomiting, hiccup. To these are sometimes added an erysipelatous inflammation, extending from the mouth to the stomach, fainting, clammy sweats, and death.

Causes.—Cold suddenly applied to the body or stomach, drinking largely of cold water while very warm. The striking in of eruptions, poisons, gout, rheumatism. Distinguish it from inflammation of the bowels by the seat of the pain, which is just below the breast bone, in what is called the pit of the stomach, the burning heat and pain there, by the hiccup and vomiting.

Treatment.—As you value the life of the patient bleed him quickly, largely, and frequently. The only safety for him is found in the fearless use of the lancet. The softness of the pulse is here no rule to go by—for it, and the convulsions, are caused by the disease. The rule is to bleed every few hours till the inflammation is subdued. From twenty to thirty ounces may be taken in a full stream from a robust man at the beginning, and ten more in 6 or 8 hours, and so on. As soon as he is bled, or while the blood is flowing, put him into a warm bath, and have a large blister prepared, which, after he has remained some time in the bath, should be applied directly over the stomach. A warm laxative clyster is now to be thrown up, and when the stomach will retain it, give him small quantities of arrow root jelly or gum arabic tea, from time to time, with a few drops of laudanum. The most rigid diet must be observed, and the patient kept very quiet.

When the inflammation is reduced, and the stomach will bear it, a grain of solid opium may be given occasionally with advantage. If the disease has been brought on by poison taken into the stomach, apply the remedies directed in such cases. If mortification ensues, death is the inevitable consequence. It may always be expected to take place, when the lancet has not been freely employed at the beginning, and known to exist, when from the

state of torture we have just described, there is a sudden change to one of perfect ease.

Cramp in the stomach.

Symptoms.—Violent spasmodic pain in the stomach, which is so severe, as nearly to occasion fainting.

Treatment.—Give 50 or 60 drops of laudanum, in a tea-spoonful of ether, with a little hot wine. Apply bladders or bottles filled with warm water to the stomach and soles of the feet, or put the patient into the warm bath. If the first dose of laudanum does not relieve the pain, repeat it.

Hiccups.

Symptoms.—A spasmodic affection of the stomach and diaphragm, producing the peculiar noise, which gives rise to the name.

Treatment.—When hiccups occur at the close of any disease, they may be considered the harbingers of death; they, however, frequently arise from acidity in the stomach and other causes. A long draught of cold water, a sudden surprise or fright, puts an end to them. A blister over the stomach may be applied for the same purpose. I have succeeded in relieving a violent case of hiccups, that resisted every other remedy, by the oil of amber, in doses of five drops every 10 minutes. It may be taken in a little mint water.

Heart-burn.

This common and distressing affection is most generally connected with indigestion. To relieve it for the moment, magnesia, soda, or Seltzer water, and water acidulated with sulphuric acid, may be employed. To cure the complaint requires the digestive powers to be strengthened by tonics, bitters, and the different preparations of iron, &c. as directed for indigestion. The application of a blister over the stomach may be of use. The white oxyd of bismuth in 6 grain doses, three times a-day, taken in milk, has been found of service.

Indigestion.

Symptoms.—Want of appetite; low spirits; pains and fulness in the stomach; belching; a sour water rising in the mouth; heartburn; the bowels are irregular and generally costive; weakness and emaciation; pulse small and slow; pain in the head; skin dry; great uneasiness after eating.

Causes.—All those which induce debility; excessive indulgence in the pleasures of the table, or intemperance in any way; a sedentary life, or want of exercise; a diseased liver.

Treatment.—In every case of indigestion, the first thing the patient should do, is to abstain from whatever may have tended to produce it. The diet should consist of animal food that is light, nourishing, and easily digested. Roasted mutton is perhaps preferable to any other. Country air and constant exercise on horseback are invaluable remedies in this disease, which, as it is generally occasioned by a departure from natural habits and employments, must be relieved by a return to them. Flannel should be worn next the skin, and care taken to avoid cold or exposure to wet. A wine glass of the cold infusion of bark and quassia, (made by placing one ounce of powdered bark and one of ground quassia in a close vessel, to which is added a quart of boiling water; to be kept simmering near the fire until the whole is reduced to a pint,) with ten or twelve drops of the elixir of vitriol, should be regularly taken, three times a day, for months. The bowels are to be kept open by some warm laxative as rhubarb, and the whole frame braced by the daily use of the cold bath.

The new preparation of bark called sulphate of quinine, promises to be of much use in the complaint of which we are speaking. It must be taken to the amount of four grains a day, in divided doses, either dissolved in water, or in pills. Weak spirits and water, or a single glass of sound old Madeira, may be taken at dinner, but all malt liquors should be avoided. Much benefit has been found to result from a long continued use of the wine of iron, (made by taking iron filings 4 oz. and pouring on it four pints of Madeira wine; let it stand for a month, shaking it frequently,) a glass of which may be taken twice a day. If the complaint arise from a diseased liver, recourse must be had to the plan laid down for its cure.

Vomiting of blood.

Symptoms.—A flow of dark blood from the stomach, preceded by a sense of weight and oppression in that organ. The blood is generally mixed with particles of food, &c.

Distinguish it from spitting of blood, by its dark colour and being mixed with food.

Treatment.—If the accompanying symptoms be inflammatory, bleed and use some cooling purge; if otherwise, try thirty drops of the muriated tincture of iron in a glass of water, every hour till the bleeding ceases. If the cause be a diseased liver or tumour in the neighbourhood, treat it accordingly.

Inflammation of the liver.

Symptoms.—A dull pain in the right side below the rib, which is more sensible on pressure; an inability to lie on the left side; pain in the right shoulder; a sallow complexion. Such are the symptoms of an acute attack of this disease. There is another species of it called chronic, in which its approaches are so gradual that it is a difficult matter to determine its nature. It commences with all the symptoms of indigestion, and ends in jaundice or dropsy.

Causes.—Long continued fever and ague; inflammation; acrid bile; drunkenness, or a free use of spirituous liquors is a very common cause; injuries from blows, &c.

Distinguish it from pleurisy by the pain not being so severe; and by its extending to the top of the shoulder; by not being able to rest on the left side.

Treatment.—Bleed the patient according to his age, strength, and the violence of the pain, and if necessary, apply a blister over the part, which must be kept open by dressing it with the savin ointment. The bowels should be opened by Epsom salts or calomel and jalap. If this does not abate the symptoms in a few days, give a calomel pill of one grain every five hours, or rub a drachm of the strongest mercurial ointment into the side until the gums are found to be a little sore, when the trictions or pills must be discontinued until the mouth is well, and then again resorted to as before. If an abscess points outwardly, apply bread and milk poultices to the tumour, omit the mercury use wine, bark, and a generous diet. As soon as matter is to be felt within it, open it at its lowest and most projecting part with the point of a sharp lancet, and let out its contents very slowly, taking care not to close the wound till this is completely effected. The nitric acid, in doses of ten or twelve drops, three times a day, gradually increased, and steadily persevered in, will sometimes produce a cure. The mercurial plan, however, is to be preferred.

Jaundice.

Symptoms.—Languor; loathing of food; a bitter

taste in the mouth; vomiting; the skin and eyes of a yellow colour; the stools clayey, and the urine giving a yellow tinge to rags dipped in it. There is a dull pain in the right side, under the last rib, which is increased by pressure. When the pain is severe, there is fever; the pulse hard and full, &c.

Causes.—An interruption to the regular passage of the bile, which is carried into the blood, bile being formed in too great quantities. The first is occasioned by gall-stones, a diseased liver, &c. Intemperance is a very common cause, hence tipplers are more subject to it than others.

Treatment.—If the pulse be full and hard, the pain great, and other inflammatory symptoms be present, blood is to be taken away as freely as the age and strength of the patient, and the violence of the pain, seems to demand. He should then be placed in a warm bath, and allowed to remain there some time; when removed to bed, a grain or two of opium may be given every few hours until the pain is relieved. Bladders, partly filled with warm water, or cloths wrung out of hot decoctions of herbs, may also be applied to the seat of the pain. If the stomach be so irritable as not to retain any thing on it, try fomentations and the effervescent mixture, or a blister to the part. As soon as some degree of ease is obtained by these means, purgatives must be employed, and steadily persevered in; calomel and jalap or Epsom salts, in the ordinary doses, answer very well. If, however, this cannot be done, and from the pain being acute at one particular spot, there is reason to suppose that a gall-stone is lodged there, the following remedy may be tried, of which one-fifth or a little less may be taken every morning, drinking freely of chicken broth, flaxseed tea, or barley-water after it.

Ether, 3 drachms, spirits of turpentine, 2 drs. Mix them.

The diet ought to be vegetable, and should the disease have arisen from a neglected inflammation of the liver, it must be treated with mercury. (See inflammation of the liver.) If putrid symptoms show themselves, meet them with the remedies already directed for such cases. Regular exercise (on horseback, if possible) should never be neglected by persons subject to this disease.

Ague cake.

This is the vulgar appellation for an enlarged spleen, and expresses, with much brief meaning, the cause of the complaint, as it generally results from ill-treated or obstinate intermittents. It is, however, not productive of much uneasiness, and frequently disappears of itself. The plan of treatment, if there is acute pain in the part, is to bleed, purge, and blister. If it remains enlarged after this, mercury may be resorted to, as directed in chronic inflammation of the liver.

Inflammation of the intestines.

Symptoms.—Sharp pain in the bowels, which shoots round the navel, and which is increased by pressure, sudden loss of strength, vomiting of dark coloured, sometimes excrementitious matter, costiveness, small, quick and hard pulse, high coloured urine.

Distinguish it from cholera, by the pain being increased by pressure, whereas in cholera it is relieved by it.

Treatment.—This is another of those formidable diseases that require the most actively reducing measures in the onset. From sixteen to twenty ounces of blood ought to be taken away at once, and the patient placed in a warm bath, after which a large blister should be applied to the belly. Emollient and laxative clysters may be injected from time to time, and if the vomiting and irrita-

bility of the stomach permit it to be retained, give a large dose of castor oil. If this be rejected, try the oil mixture, No. 1, or fifteen grains of calomel made into small pills and taken at once. This however, (though one of great importance) is a secondary consideration. To subdue the inflammation by large and repeated bleedings, being the great object. To effect this, if in five or six hours after the first bleeding, the pain, &c. be not relieved, take away ten or twelve ounces more, and so on till that desirable object is obtained. The diet should consist of small quantities of barley or rice water only. If in the latter stages of the disease, when the inflammation has somewhat subsided, an obstinate costiveness be found to resist all the usual remedies, dashing cold water over the belly will sometimes succeed.

Remember that this complaint frequently runs its course in a day or two, and that, unless the lancet be fearlessly employed in the very beginning, mortification and death will ensue. If a strangulated rupture occasion the disease, the same, and if possible, still stronger reasons exist for bleeding, previously to any attempts at reduction. When certain quantities are mentioned, it is always to be understood, that they are applicable to robust men. Common sense will dictate the necessity of diminishing them, as the patient may fall more or less short of this description.

No. 1. *Oil mixture.*—The yolk of one egg, castor oil, 2 ounces. Mix them well, and add lavender compound, 2 drachms, sugar, 1 ounce, water 5 ounces. Mix them well. The dose is a table-spoonful every hour till it operates, or half the quantity at once, the remainder in divided doses, if no passage is obtained after a space of four hours.

Cholera Morbus.

Symptoms.—A violent vomiting and purging of bile, preceded by a pain in the stomach and bowels, quick, weak and fluttering pulse, heat, thirst, cold sweats, hiccups, and sometimes death in a few hours.

Treatment.—Wash out the stomach and bowels with copious draughts of chamomile tea, barley or chicken water, &c. and inject clysters of the same articles. Bladders or bottles containing hot water, should be applied to the feet, and flannel cloths, wrung out of hot spirits, be laid over the stomach. When from the quantity of barley water, &c. that has been taken, it is supposed that the stomach is sufficiently cleared, give two grains of solid opium in a pill, and repeat it every few hours as the case may require. If the weakness be very great, and the spasms so alarming as to cause a fear of the immediate result, the quantity of opium may be increased to six, eight or ten grains at a dose for an adult. If the pill will not remain in the stomach, give eighty or ninety drops of laudanum, in a table-spoonful of thin starch, by clyster, and repeat it as often as may be necessary. Fifty or sixty drops of laudanum in a small quantity of strong mint tea, or the effervescent draught, will frequently succeed in allaying the irritation. If all these means fail, apply a blister to the stomach. When the violence of the attack is over, give castor oil or the oil mixture to carry off the bile that may remain in the bowels. To complete the recovery, and to guard against a second attack, a complete casing of flannel is requisite, together with the use of vegetable bitters and tonics. Persons subject to this disease, should be cautious in their diet, and avoid exposure to moist cold air.

Dysentery.

Symptoms.—Fever, frequent small stools, ac-

accompanied by griping, bearing down pains, the discharge consisting of pure blood or blood and matter, sometimes resembling the shreds or washings of raw flesh, a constant desire to go to stool, vomiting.

Distinguish it from a diarrhoea or lax, by the fever, griping pains, and the constant desire to evacuate the bowels, by the discharge itself being blood, or matter streaked with blood, &c.

Treatment.—As dysentery or bloody flux is almost always in this country connected with considerable inflammation, it will be proper, in most cases, to bleed the patient at the beginning of the attack; caution, however, is requisite in repeating the operation, as typhus symptoms sometimes follow it. Whether it be thought prudent to bleed or not, repeated doses of castor oil, with clysters of the same, and the application of blisters to the belly, should never be omitted. If there is much vomiting at the commencement, the stomach and bowels may be cleansed by barley or rice water taken by the mouth and in clysters. As soon as this is effected, give a grain or two of solid opium; if it be rejected, 80 or 90 drops of laudanum in a table-spoonful of chicken broth or starch, by clyster. The stomach may also be bathed with a mixture of spirits of camphor and laudanum, and the irritation reduced by all the means recommended for the same symptoms in cholera-morbus. The diet should consist of gum arabic dissolved in milk, arrow root jelly, barley water, &c. Clysters of the same articles, with the addition of an ounce of olive oil, and twenty drops of laudanum, may be likewise injected several times in the day. Towards the latter end of the complaint, opium and astringents are proper and indeed necessary, taking care to obviate costiveness by occasional doses of castor oil. I say the latter end of it, for in the commencement they would be hurtful. In this stage of it also, if a severe tenesmus, (or constant desire to go to stool) remains, anodyne clysters will be found useful, or, what is more effectual, a couple of grains of opium placed just within the fundament. The various astringents, which are proper for dysentery in its latter stages, are found below, and may be used with port wine and water, as a drink.

Astringents.—Chalk mixture, 4 ounces, tincture of kino, 1 drachm, cinnamon water, 2 ounces, laudanum, $\frac{1}{2}$ drachm. The dose is a table-spoonful every two hours, or oftener if necessary.—Or,

Tincture of catechu, 2 ounces. Take two tea-spoonfuls in a little port wine every hour, or oftener if required.—Or,

Extract of logwood, 20 grains, cinnamon water, 2 ounces, tincture of kino, 1 drachm, sugar, 2 drachms. To be taken at once.

Diarrhoea or lax.

Symptoms.—Repeated and large discharges of a thin excrementitious matter by stool, attended with griping and a rumbling noise in the bowels.

Treatment.—If the disease arises from cold, a few doses of the chalk mixture, No. 1, will frequently put an end to it. It is, however, sometimes necessary to begin with an emetic of twenty grains of ipecacuanha, and then open the bowels by some mild purgative, as castor oil or rhubarb. Bathing the feet in warm water, and copious draughts of boneset tea, will be found of great benefit, if it originate from suppressed perspiration. For the same purpose also, from 6 to 10 grains of Dover's powder may be taken at night, being careful not to drink any thing for some time after it. If worms are the cause, treat it as directed. When it is occasioned by mere weakness, and in the latter stages of it (proceed from what it may,) when every irri-

tating matter is expelled, opium, combined with astringents, is necessary as in the similar period of dysentery. The diet should consist, in the beginning, of rice, milk, sago, &c. and subsequently of roasted chicken. Weak brandy and water, or port wine and water, may accompany the chicken for a common drink. Persons subject to complaints of this kind, should defend their bowels from the action of cold, by a flannel shirt, the feet and other parts of the body should also be kept warm.

No. 1. *Chalk mixture.*—Prepared chalk, 2 drachms, loaf sugar, 1 drachm, rub them well together in a mortar, and add, gradually, of mucilage of gum arabic, 1 ounce, water, 6 ounces, lavender compound, 2 drachms, laudanum, 30 drops. The dose is a table-spoonful every hour or oftener. Shake the bottle well before pouring out the liquid, or the chalk will be at the bottom.

Colic.

Symptoms.—Violent shooting pain that twists round the navel, the skin of the belly drawn into balls, obstinate costiveness, sometimes a vomiting of excrement. Distinguish it from inflammation of the bowels, by the pain being relieved by pressure, and from other diseases by the twisting round the navel, the skin being drawn into balls, &c.

Treatment.—The first thing to be done in this disease is to give a large dose of laudanum in a little peppermint water, to open a vein, and apply a mustard poultice below the navel. Fifty, sixty or seventy drops of laudanum may be given at once, as the pain is more or less violent, and the dose be repeated in a half hour, or less time, if ease is not procured. The quantity of blood to be drawn will also depend on the same circumstance, taking into consideration the strength of the patient. In severe cases, 16 ounces may be about the mark. During this time, if the first doses of laudanum are found ineffectual in reducing the pain, and it is very great, eighty or ninety drops may be given as a clyster in a gill of gruel, or warm water. One great rule in the treatment of colic, where the pain is excessive, is, to continue the use of opium in such increased doses as will relieve it!—When this is obtained, castor oil by the mouth and clyster must be employed to open the bowels.

In bilious colic when there is a vomiting of bile, the effervescing draught, with thirty drops of laudanum may be taken, to quiet the stomach, to which, flannels wrung out of warm spirits may be applied. When the vomiting has abated, the oil mixture or the pills below should be taken until a free discharge is procured. If, notwithstanding our endeavours, the disease proceeds to such an extent as to induce a vomiting of excrement, the tobacco clyster must be tried, or an attempt be made to fill the intestines with warm water. This is done by forcibly injecting it in large quantities, at the same time the patient swallows as much as he is able. In this way, with a proper syringe, two gallons have been successfully introduced. In all cases of colic, when there is obstinate costiveness, an examination of the fundament should be made with the finger. If there are any hard, dry pieces of excrement there, they may be removed either by the finger or the handle of a spoon.

Those who are subject to colic should avoid fermented liquors, and as much as possible, vegetable food; be always well clothed, and take care not to expose themselves to cold and wet. The bowels should never be allowed to remain costive.

Purgative pills.—Of calomel and jalap, each 10 grains, opium, one grain and a half, tartar emetic, half a grain, oil of aniseed, one drop. Make the whole into a mass. To be taken at once, or divide it in pills if the patient prefer it.

Painter's colic.

Symptoms.—Pain and weight in the belly, belching, constant desire to go to stool, which is ineffectual, quick contracted pulse, the belly becomes painful to the touch, and is drawn into knots, constant colic pains, the patient sits in a bent position, after a while palsy of part, or of the whole body.

Treatment.—This disease is but too apt to end in palsy, leaving the hands and limbs contracted and useless. In every case of colic, whose symptoms resemble the above, if the person has been exposed to lead in any of its shapes, all doubt on the subject vanishes.

If from the violence of the attack an inflammation of the bowels be feared, bleed according to the age, &c. of the patient. Give laudanum in large doses, and rub the belly well with warm spirits, and place him in a bath as hot as he can bear it. As soon as he is well dried, and has rested in bed a few minutes, take him up, and dash a bucket of cold water over his belly and thighs, or mix an ounce of calcined magnesia in a pint of milk, and give a wine-glassful every half hour, until ease is obtained. If this, with castor oil by the mouth and in clysters, will not produce a stool, apply a large blister to the belly. As soon as the symptoms are somewhat abated, castor oil or laxative clysters may be resorted to for the purpose of keeping the body open; and to guard against a return, small doses of opium should be taken from time to time. Bitters, the different preparations of iron, bark, &c. are necessary to restore the strength of the system. A modern physician of great eminence, recommends, (in all cases, where the disease is clearly owing to lead) a salivation, by rubbing in, on the wrists, night and morning, one drachm of strong mercurial ointment.

Worms.

Symptoms.—Intolerable itching at the nose, sometimes at the fundament, disagreeable breath, grinding of the teeth and starting during sleep, hardness of the belly, gradual emaciation, colic, and sometimes convulsions.

Treatment.—This will vary according to the kind of worm that is to be destroyed. They are of three kinds:

The white thread worm

Resembles a small piece of white thread, and is usually found near the fundament, at the lower end of the guts, where it produces a contraction of the parts, and a most intolerable itching. Clysters of lime water will frequently bring whole nests of them away, and procure instant relief. The tincture of aloes, below, however, is by far the best remedy known, for not only this, but the round worm.

Tincture of aloes.—Socotorine aloes, 1 ounce, liquorice, 2 ounces, coriander seeds, half an ounce, gin, 1 pint. Digest in a bottle for a week, shaking the bottle frequently, then strain. The dose for a child is a tea-spoonful every morning, for an adult two table-spoonsful, with half the quantity of a strong decoction of the Carolina pink root.

The round worm

Occupies the small intestines and sometimes the stomach. It is of various lengths, from 3 to 8 or more inches. If the tincture of aloes fail to remove it, the pink root may be taken in decoction, or in powder, in doses of 60 or 80 grains, to be followed after three or four days by ten or fifteen grains of calomel. Cowhage, in molasses or honey, with a dose of castor oil every third day, has been very highly extolled. In cases where all other means have failed, tobacco leaves, pounded with vinegar and applied to the belly, have produced the desired effect.

The tape worm.

Inhabits the whole of the internal canal, and frequently defies all our efforts to get him out of it. Large doses of spirits of turpentine, from one to two ounces, in barley water, have been advantageously employed for this purpose. If the spirits of turpentine be tried, large quantities of gruel or barley water should be used with it, in order to prevent its irritating the stomach and kidneys.

By whatever means these troublesome guests are got rid of, the patient should be careful to strengthen his system and bowels, by a course of bark, bitters, wine, &c. and to use a great proportion of animal food in his diet. Repeated purging with calomel is, perhaps, as effectual a remedy for worms as we have, particularly if succeeded by the pink root tea.

Inflammation of the kidneys.

Symptoms.—Deep seated pain in the small of the back, urine high-coloured and small in quantity, sometimes bloody, sickness at the stomach, vomiting.

Treatment.—This will depend upon the cause. If it proceed from gravel, the plan to be pursued will be detailed under that head. If it arise from any other, bleed the patient freely, repeat it in ten or twelve hours, if necessary, and put him into a warm bath. Twenty grains or more of the uva-ursi, with half a grain of opium three times a day, accompanied by small quantities of warm barley or rice water, is one of the most valuable remedies we are in possession of. The diet, during the attack, should consist of mucilaginous drinks only, which must be frequently taken, notwithstanding they may be rejected by vomiting.

Gravel.

Symptoms.—A fixed pain in the loins, numbness of the thigh, constant vomiting, retraction of the testicle, urine small in quantity, voided with pain, and sometimes bloody. As the gravel passes from the kidney into the bladder, the pain is so acute as to occasion fainting, &c. &c.

Treatment.—Bleed the patient freely, and put him into a warm bath, where he should remain some time. Meanwhile an emollient and anodyne clyster should be got ready, which must be given to him as soon as he leaves it. Cloths wrung out of decoctions of herbs or warm spirits and water, should be applied to the part, and small quantities of warm gum arabic tea or barley water be taken frequently. A grain of opium, every two hours, will be found useful. Strong coffee, without sugar or cream, sometimes acts like a charm in soothing the pain: twenty drops of the spirits of turpentine, taken on a lump of sugar every half hour, is said, by high authority, to do the same. If the irritation of the stomach is very great, the effervescing draught, with 30 or 40 drops of laudanum, may be tried. When the pain, &c. is somewhat abated, the bowels should be opened with castor oil. The uva-ursi, as before mentioned, is one of the most valuable remedies in all diseases of the kidneys that we have. Blisters in all such cases are never to be applied. Persons subject to this distressing complaint, should be careful to avoid acids and fermented liquors of all kinds, including the red wines, beer, pickles, &c. For a common drink, soft water, or the seltzer and soda waters are to be preferred. When any threatening symptoms are perceived, recourse should be had to the uva-ursi, in small doses of ten or twelve grains, with half a grain of opium three times a day, to be continued for weeks.

Inflammation of the bladder.

Symptoms.—Pain and swelling of the bladder

the pain increased by pressure, a frequent desire to make water, which either comes away in small quantities or is totally suppressed.

Treatment.—Bleed the patient freely, according to his age and strength, and put him in the warm bath. Inject mucilaginous and laxative clysters, and pursue the exact plan of treatment that is recommended for the cause from which it may proceed. See suppression of urine, &c.

Difficulty of urine.

Symptoms.—A frequent desire to make water, attended with pain, heat, and difficulty in doing so; a fulness in the bladder.

Treatment.—If it arise from simple irritation by blisters, &c. plentiful draughts of warm liquida, as gum arabic or barley water will be sufficient to remove it. If from any other cause, a bladder half filled with warm water, or cloths wrung out of a warm decoction of herbs, should be kept constantly applied over the parts, and mild clysters of thin starch be frequently injected.

Suppression of urine.

Symptoms.—Pain and swelling of the bladder, violent and fruitless attempts to make water, attended with excruciating pain, &c.

Treatment.—As a total suppression of urine is always attended with considerable danger, there should be no delay in endeavouring to remove it. The first step is to bleed the patient, who should immediately after be placed in the warm bath. While he is there, a laxative and anodyne clyster must be got ready, which is to be given as soon as he leaves it, and frequently repeated. In the mean time the warm fomentations, and bladder of hot water must be kept applied, and the mixture below be taken every three or four hours. If there be any difficulty in procuring it, twenty drops of laudanum in a little warm barley or rice water, or a decoction of the dandelion, will answer in stead. Warm sweet oil or milk and water may be injected up the urethra, and 6 or 8 grains of camphor in a little milk be taken every hour.

If no relief is obtained by these means, apply snow or ice to the bladder, or make the patient stand on a cold brick, or stone pavement, and dash cold water over his thighs, and if this fail, try the tobacco clyster, which sometimes succeeds after every thing else has been resorted to in vain. If a catheter can be procured, try to pass it into the bladder while in the bath. If the patient himself cannot do it, let a handy friend attempt it; if foiled in one position, try another, success is of the utmost importance, for there is nothing but an operation, in the event of its not being obtained, that can save life.

In every case of suppression of urine, the order of remedies then are, blood-letting, the warm bath, laxatives and anodyne clysters, fomentations, or bladders half filled with warm water over the lower belly, camphor and milk every hour, or every three hours, passing the catheter, dashing cold water over the thighs and legs, or applying snow or ice to the bladder, and lastly, the tobacco clyster.

Mixture.—Mucilage of gum arabic, 1½ ounce, olive oil, 2 drachms. Rub them well together, and add ether, 1 drachm, laudanum, 30 drops.

Incontinency of urine.

Symptoms.—An involuntary dribbling or flow of urine.

Treatment.—If it arises from a relaxation or weakness of the parts, use the cold bath daily, apply blisters between the fundament and the bag, and have recourse to bark and the different tonics.

as iron, &c. recommended in indigestion. Twenty or thirty grains of the uva ursi, twice or three times a day, with half a pint of lime water after each dose, may also be tried. If the disease is occasioned by a palsy of the parts, the tincture of Spanish flies may be of service. If a stone in the bladder is the cause, apply to a surgeon to cut it out. In the mean time, some kind of vessel should be attached to the yard, to receive the urine, in order to prevent it from excoriating the parts.

Stone in the bladder.

Symptoms.—A frequent desire to make water which comes away in small quantities at a time, and is often suddenly interrupted, the last drops of it occasioning pain in the head of the yard, riding over a rough road, or any irregular motion or jolting, causes excruciating pain and bloody urine, accompanied with a constant desire to go to stool, itching of the fundament, a numbness in the thighs, &c., retraction or drawing up of the testicle.

Treatment.—Cutting out the stone is the only remedy.

Diabetes, or an immoderate flow of urine.

Symptoms.—Frequent discharges of large quantities of urine, which is sometimes of a sweet taste, skin dry, bowels costive, appetite voracious, weakness, and gradual emaciation of the whole body.

Treatment.—The principal remedy for the cure of this disease, consists in confining the patient to a diet composed exclusively of animal food. Blisters may, also, be applied over the kidneys, and kept open with the savin ointment. The prescription below has proved eminently successful. The carbonate of ammonia, in doses of 11 or 12 grains three times a day, is strongly recommended, upon high authority. In addition to these, opium, in liberal doses, exercise on horseback, the flesh-brush, and flannel next the skin, are not to be neglected. The bowels should be kept open by rhubarb.

Prescription.—Peruvian bark, uva ursi, of each 20 grains, opium ½ grain. Make a powder, to be taken three times a day with lime water.

Dropsy of the belly.

Symptoms.—A swelling of the belly, from water contained in it, preceded by a diminution of urine, dry skin, and oppression at the breast.

Treatment.—One of the most valuable remedies for dropsy is found in the elaterium, one-fourth of a grain of which is a dose. As it is a most active article, it is proper to begin with one-sixteenth of a grain daily, which may be cautiously increased to a fourth, or till it is found to exert its full powers by bringing away large watery stools. From an ounce to an ounce and a half of cream of tartar, dissolved in water, and taken daily, has frequently succeeded in removing the complaint. As objections are sometimes made to the quantity of this latter article, ½ an oz. of it, with 1 or 2 gra. of gamboge, every other day, may be substituted for it. Six grains of calomel, with one or two of gamboge, taken twice or three times a week, have cured the disease. Bathing the feet before going to bed, and taking immediately after 20 grains of Dover's powder, by producing copious sweating, has produced the same effect.

Dropsy is, notwithstanding, a difficult disease to cure. It must be attempted, however, by the use of such articles as we have mentioned, beginning with the first, and if it fail, proceeding to the next and so on. If the swelling increases to such an extent as to be absolutely insupportable, send for a surgeon to draw off the water. At the decline of the disease, the strength must be supported and

restored by bark, wine, and the tonic plan recommended for indigestion.

Tympany.

Symptoms.—The symptoms of tympany, or a collection of air either in the intestines themselves or in the cavity of the belly, are more or less gradual in their approach. When the disease lies within the intestines, it commences with wind in the stomach and bowels, which keeps up a constant rumbling, belching, &c., colic, costiveness, diminution of urine, want of appetite, &c. When it is in the cavity of the belly, and outside the intestines, the swelling is much greater, and very elastic, when it is struck, giving a hollow sound like a drum; there is no belching, &c.

Treatment.—If the complaint is within the intestines, keep the nozzle of a clyster-pipe up the fundament, to permit the wind to pass through it, in order to diminish the pressure on the bowels. Warm mint tea, ginger, horse-radish, ether, Cayenne pepper, spices and essential oils, with laxative medicines and clysters, should be freely used, with a moderately tight broad bandage round the belly. If these means do not answer the end, warm and active purges must be resorted to, such as the compound tincture of senna or jalap. If no relief is obtained, and the costiveness continues obstinate, apply pounded ice to the belly. Rubbing it with turpentine may, also, prove useful. It is very apt to terminate in death.

Gonorrhœa, or clap.

Symptoms.—A tingling sensation at the end of the yard, which swells, looks red and inflamed, followed by a discharge of matter that stains the linen, first of a whitish, then of a yellow or green colour, a scalding pain in making water, involuntary and painful erections.

Treatment.—There are two kinds of this affection, the mild and the virulent. The first is of so trivial a nature, that plentiful draughts of any soothing liquid, as barley water or flaxseed tea, with a low diet, are sufficient to remove it. The second produces effects more or less violent on different persons, and occasionally resists for months every remedy that can be thought of. If there be much pain and inflammation in the penis, apply a bread and milk poultice to it, take a dose of salts, and lose some blood. This is the more necessary if in consequence of the swelling of the foreskin it cannot be drawn back, or being back, cannot be drawn forward. In the mean time, take pretty large doses of the balsam copaivæ, daily. A very low diet should be adhered to, and the patient remain perfectly quiet.

A painful incurvation of the yard, called a chordee, may be relieved by dipping it into cold water, or surrounding it with cloths soaked in laudanum. To prevent it, take 50 or 60 drops of the latter article on going to bed.

If in consequence of violent exercise, or strong injections, the testicles swell, confine the patient on his back, bleed and purge him. Pounded ice or snow, or cloths dipped in cold vinegar or water, should also be applied to the parts, and a very low diet strictly observed. If, from the same cause, the glands in the groin are enlarged, treat them in like manner.

Gleet.

Symptoms.—The weeping of a thin glairy fluid, like the white of an egg, from the penis, caused by a long continued clap.

Treatment.—A gleet is exceedingly difficult to get rid of, and frequently defies every effort that is made for that purpose. It must be attempted, how-

ever, by the daily use of the cold bath, and 30 drops of the muriated tincture of iron, taken three times a day, for months, in a glass of the cold infusion of bark. The best advice to be given in this case is to apply at once to an intelligent surgeon.

Involuntary emissions.

Symptoms.—An involuntary emission of semen during sleep, inducing great emaciation and debility.

Treatment.—Abstain from all sexual indulgence and lascivious ideas or books, sleep on a hard bed, use the cold bath daily, with a generous and nourishing diet. Chalybeate water and all the different preparations of iron, with the cold infusion of bark and elixir of vitriol, as directed for indigestion, should be freely employed.

Strictures.

Symptoms.—A difficulty in passing water, which, instead of flowing in a full stream, either dribbles away, twists like a corkscrew, or splits and forks in two or three directions. They are occasioned by strong injections, long continued or ill treated clap. The cause, however, is not always to be satisfactorily ascertained.

Treatment.—Procure several bougies of different sizes. Take the largest one, dip it in sweet oil, and pass it into the urethra till it meets with the stricture, then make a mark on the bougie, so that when it is withdrawn, you can tell how far down the passage the obstruction exists, and having ascertained this, take the smallest one, well oiled, and endeavour to pass it an inch or two beyond the stricture. If this can be accomplished, let it remain so a few minutes. This must be repeated every day, letting the instrument remain somewhat longer each time it is passed, and after a few days, using one a little larger, and so on progressively, until the largest one can be introduced. If this fails, apply to a surgeon, who will destroy it with caustic.

Syphilis, or pax.

Symptoms.—Chancres and buboes are among the first symptoms of this dreadful malady, which, if not checked, goes on to cause an ulcerated throat, nodes, a destruction of the bones and cartilages of the nose, and the palate. The voice is lost, the hair falls off, foul spreading ulcers show themselves all over the body, the stench of which is insupportable, and before he dies, the miserable victim to it becomes a loathsome mass of corruption.

A chancre at first resembles a pimple, with a little pit or depression containing matter, which soon becomes an ulcer, with an irregular thickened edge, covered with a tough, ash-coloured matter, the basis of which is hard and surrounded by inflammation. It is generally found on the foreskin or head of the yard.

A bubo is an enlargement of a gland in the groin, beginning in a small hard lump, not bigger than a bean, and increasing to the size of a hen's egg.

A node is a hard tumour formed on a bone.

Treatment.—Apply at once to an intelligent physician. If this be impossible, confine the patient to an extraordinary low diet, and keep the parts clean. A strong decoction of guaiacum and sarsaparilla may be used daily, and all stimulating substances must be avoided. Every one has some infallible receipt to cure this disorder; but in nine cases out of ten the remedy proves worse than the disease. As for the chancres, touch them with lunar caustic, and apply a little piece of rag to them, smeared with red precipitate ointment. If

they are situated under the foreskin, which is held over the head of the yard by a permanent phymosis, it (the foreskin) must be slit up. If there is a bubo, apply thirty leeches, and then cover it with several blisters, one after another. If this does not prevent its increasing, and the formation of matter is inevitable, apply poultices to it, and as soon as a fluctuation can be felt, let out its contents by several small punctures through the skin with a sharp lancet. To assist in the evacuation, press a soft sponge gently on the tumour.

Cancer of the yard.

Symptoms.—A small tumour, like a wart, upon the head of the yard or foreskin, followed by inflammation and ulceration, which discharges a thin disagreeable fluid; after a time, a cancerous fungus is produced, attended by a most intolerable burning and darting pain.

Treatment.—Apply at once to a surgeon, who will cut it out—death is the only alternative.

Venerical warts.

Crops of these animal mushrooms sometimes spring up round the head of the yard, or on the foreskin. If flat, they may be destroyed by caustic, if mounted on a stem or foot-stalk, by tying a piece of thread tightly round it.

Mercurial disease.

This is a complaint whose symptoms nearly resemble the secondary ones of pox, consisting of blotches on the skin, pains at night, ulcers in the mouth, &c. &c. Owing to the liberal use of calomel, it is now a very common disease, which is frequently confounded, (even by medical men) with genuine syphilis.

Treatment.—Abandon every mercurial preparation, use the decoction of guaiacum and sarsaparilla, the warm bath, and a mild nourishing diet. If possible, remove to a healthy situation in the country. It is also necessary to take an occasional purgative of the flowers of sulphur or of rhubarb.

Dropsy of the bag.

Symptoms.—A collection of water, which is first perceived at the bottom of the bag, increasing in size as it advances upwards, and forming a tumour of the shape of a pear. If examined as directed for dropsy of the belly, the wavy motion may be felt, and if a candle be placed behind it, it becomes partly transparent.

Treatment.—The only certain cure is an operation, for which, as there is no pressing danger, apply to a surgeon. There are three species of this dropsy, in one of which the water is contained within the lining of the bag; another, within the covering of the spermatic cord, and the third, in the cellular membrane of the bag. The first we have mentioned; the second occurs most frequently in children, it sometimes, however, is found in adults, and very much resembles a rupture. The treatment is the same as in the first. The third may be distinguished by a doughy feel and irregular shape. It is to be cured by small punctures with the point of a lancet, to let out the water, and by suspending the testicle.

Enlarged spermatic vein.

Symptoms.—A hard knotty and irregular swelling of the vein, which sometimes increases to a large size. When lying down, the swelling diminishes, which distinguishes it from a dropsy of the parts.

Treatment.—Suspend the testicles, or keep the patient on his back, apply lotions of lead water to the parts; the cold bath.

Cancer of the testicle.

Symptoms.—The testicle is enlarged, hardened, craggy and unequal in its surface, painful on being handled, with irregular pains shooting up the groin, into the back, without any previous inflammation, disease, or external violence.

Treatment.—Apply immediately to a surgeon. Castration, and that at an early state of the disease, is the only remedy that can save life. Be careful, however, to distinguish it from simple swelling of the testicle by inflammation, blows, &c. Which see.

Impotency.

This is of three kinds. The first arises from an original defect in the organs of generation. The second, from local debility of the parts, brought on by excessive venery, onanism, or some preceding disease, while the third originates from fear, excess of passion, or want of confidence at the moment of coition.

The first is incurable. The second must be treated by the general principles and remedies pointed out for restoring the strength of the system, consisting of the cold bath, preparations of iron, bark, elixir of vitriol, generous diet, exercise, and by steadily avoiding the causes which may have produced it. The remedies for the third must be sought for in calming excessive agitation, and acquiring, by habits of intimacy, that confidence they are sure to produce.

Gout.

Symptoms.—Pain in the small joints, generally in the ball of the great toe, the parts swollen and red, the attack coming on in the night. Such are the striking symptoms of this disease, and generally the first that are noticed. It is occasionally, however, preceded by all those attendant on indigestion. In the advanced stages chalky lumps are formed in the joints.

Treatment.—If the patient be young, vigorous, having the disease for the first time, bleed and purge him, confine him to a low diet, and treat it exactly as an inflammation arising from any other cause. To procure sweating, Dover's powder may be taken on going to bed. As soon as the inflammation, by these means, is reduced, use the cold bath, and take strong exercise on foot, daily,—avoid high seasoned food, feather beds, wine, acids and fermented liquors, for the remainder of your life! Gout is the child of indolence and intemperance, and to avoid it, the above means must be employed, and steadily persevered in.

If, however, the patient is old or infirm, and subject to regular fits of it, he must not be handled so roughly. The most perfect rest should be observed, and the parts lightly covered with fleecy hosiery, and flannel cloths wetted with the lotion below, made milk-warm. The bowels should be opened with some warm laxative. In a regular fit of the gout, this is all that can be done. The degree of warmth that is applied to the part, must be regulated by the feelings of the patient, who, if weak, may use a nourishing diet, if strong, a more abstemious one.

If from any cause, the disease leaves the extremities and flies to the stomach, apply mustard poultices and blisters to the soles of the feet and ankles, give large doses of ether and laudanum, hot wine, brandy, &c; and endeavour by all such means (including the hot bath) to send it back again.

If the head be the part it is transferred to, and apoplexy is produced by it, take away 15 or 20 ounces of blood immediately, and give active purgatives, as 10 or 15 grains of calomel, followed by

senna tea or Epsom salts. If, in a few hours, the patient is not relieved, the head continuing confused and painful, and the pulse full and throbbing, bleed him again to the amount of 10 or 12 ounces, and apply cold vinegar and water constantly to the part.

Gout lotion.—Alcohol, 3 ounces, camphor mixture, 9 ounces, render the whole milk-warm by adding a sufficient quantity of boiling water.

Inflammatory rheumatism.

Symptoms.—Pain, swelling and inflammation in some one (or several) of the larger joints. The pain shifting from one part to another, all the symptoms of fever, pulse full and hard, tongue white, bowels costive, and urine high-coloured.

Treatment.—Bleed the patient freely, or until the pulse is sensibly affected by it, and purge him with salts and senna. The Dover's powder should be taken to procure sweating, and a very low diet be strictly observed. If the pain continue severe, and the blood already drawn shows a yellow or buffy coat, bleed again and again. The inflammation must be reduced, and we are not to lay aside the lancet till that is done. In severe cases I have known it necessary to bleed twice a day, for four or five days in succession. Active purging with salts and senna must not be neglected. When the disease is overcome, if in consequence of the bleeding, &c. the patient is left very low and weak, wrap him up in blankets, give him warm, nourishing food, wine, &c. &c.

Chronic rheumatism.

Symptoms.—A chronic rheumatism is nothing more than one of long standing. It is unaccompanied by fever, and makes its attacks on every change of weather, on getting wet, &c. &c. It is frequently caused by inflammatory rheumatism, and sometimes seems to exist as a primary affection.

Treatment.—I have found no one plan of treatment in this species of the disease, so effectual as the following: purge with senna and salts, every other day, rub the parts well with the volatile liniment, and use the Cayenne pepper, and mustard at dinner, in large quantities, and on going to bed 30 drops of laudanum, with a tea-spoonful of the tincture of guaiacum. It is to be recollected, that this is applicable only to chronic cases; if there is fever, &c. it will do much damage. Should there be any cause to suspect that a venereal taint is connected with it, have recourse to the decoction of guaiacum and sarsaparilla. A large blister frequently relieves the whole of the symptoms in the course of a night. The best safeguard against the complaint is the use of flannel next the skin, winter and summer.

Hip-joint disease.

Symptoms.—Excruciating pain in the hip-joint and knee, the leg becomes first longer, then shorter than its fellow. When lying down the foot rolls outwards, the buttocks appearing flatter than usual, lameness, after a while abscesses in various parts of the thigh, hectic fever, &c.

Treatment.—Apply blisters to the part, and if there be much inflammation, bleed, make a caustic issue in the little hollow at the top and out-
side of the thigh, and use all the remedies directed for scrofula. Long continued purging with jalap and cream of tartar (every other day) should never be neglected. The diet should be vegetable, and the limb kept at rest. When matter is formed, bark, wine, and a generous diet must be employed. It mostly proves incurable.

Dropsy of the knee joint.

Symptoms.—The joint swells, the skin remaining of a natural colour. By placing the hand on one side of it, and striking it gently on the other the wavy or fluctuating motion is perceptible, steady pressure on one side will raise the other above its natural level.

Treatment.—Keep a perpetual blister on the joint, or make a caustic issue below it, on the inside of the leg, cold water from the spout of a teakettle is a useful application. Camphorated mercurial ointment to the knee, and mercury taken internally, have sometimes been of service.

White swelling.

Symptoms.—Deeply seated pains in the knee, unattended at first by swelling, which at last comes on with increase of pain. After a while the joint enlarges, matter is sometimes discharged, hectic fever follows, and cuts off the patient.

Treatment.—If from scrofula, use the general remedies directed for that disease, and apply a blister to the part, which must be kept open by the savin ointment, for months: if from blows, apply the blister as before, bleed and purge freely, and act as directed in cases of similar accidents. If in spite of these precautions, the disease continues to advance, amputation is the only resource.

Pieces of cartilage in the joints.

Portions of cartilage are sometimes formed in the joints, where they act like any other foreign body of a similar texture. While in the hollows of the part, they give no uneasiness, but as they frequently slip in between the ends of the bones, causing excruciating pain, it is sometimes necessary to cut them out. For this purpose apply to a surgeon. As all openings into the cavities of the joints are attended with much danger, unless the pain be insupportable, it is better to endure the inconvenience than to run the risk of the operation.

Scrofula, or king's evil.

Symptoms.—Hard and indolent swellings of the glands of the neck, that when ripe, instead of matter, discharge a whitish curd. It mostly occurs in persons of a fair complexion, blue eyes, and delicate make. In bad cases, the joints swell with great pain, the limbs waste away, the ligaments and bones are destroyed, when hectic fever soon relieves the patient from his misery.

Treatment.—Sea-water is generally considered the great remedy in scrofula. It is to be used daily as a bath, and a small portion of it taken internally. Made milk-warm, it forms one of the most excellent local applications that we have. When the swellings break, a very strong decoction of hemlock may be advantageously used for the same purpose. The diet should be mild and nourishing. Scrofula is seldom, if ever, cured. After a fair trial, therefore, of the waters of the ocean, recourse should be had to any new remedy that may seem to promise relief. Fatal as this disease generally proves, it is due to humanity to state, that among the numerous remedies recommended for it, the panacea of Mr Swaim has proved the most successful. Be its composition what it may, it has succeeded more frequently than any other plan of treatment.

Inflamed glands.

Every gland in the body is subject to inflammation. Whenever one of them is perceived to be in this state, which may be known by the swelling and pain, measures should be taken to reduce it, for fear of its proceeding to what is called scir-

rhus, and finally to cancer. Leeches, blisters, and all the remedies directed for such purposes, should be actively employed, among which, purging, bleeding, and a low diet, must not be neglected.

Scirrhus.

Symptoms.—A hard tumour, unequal on its surface, and not very sensible, giving but little or no pain on being handled.

Treatment.—Do not meddle with the tumour, but apply to a surgeon as soon as possible.

Cancer.

Symptoms.—A tumour, differing from the preceding one, by being surrounded with enlarged veins. It is, also, more painful, the skin being sometimes discoloured and puckered. The whole tumour is particularly heavy, and at last breaks into a malignant ulcer or sore, whose edges are raised, ragged, uneven, and curl over like the leaves of a flower; white streaks or bands cross it from the centre to the circumference. Acute and darting pains accompany both this and the preceding stage of the disease.

Treatment.—There is but one remedy that can be depended on for the cure of this painful and inveterate complaint, and even that should be resorted to early, in order to ensure success. All the diseased parts must be cut out. Arsenic, corrosive sublimate, phosphate of iron, and a thousand other articles, have been recommended, both externally and internally, but without any effectual advantage. To relieve the pain, opium may be taken in large doses. A very low diet, (such as barely sufficient to support life) of milk and vegetables, will produce the same effect. The sore should be defended from the air, by some mild ointment. Powdered chalk, scraped carrots, fresh hemlock leaves, and powdered charcoal, may be used for the same purpose.

Goitre.

Symptoms.—A tumour in the fore part of the throat, seated in a gland close to the projection called "Adam's apple."

Treatment.—Goitre is incurable. When taken at the very beginning of the complaint, however, and in young persons, it is said to have been dispersed by a course of mercury, joined to frictions of the part, with strong mercurial ointment. As it seldom causes any inconvenience, and is always unattended by pain, it is not a matter of much consequence. The inhabitants of the Alps consider it a mark of beauty, and there are some cantons where every man, woman, and child, is adorned with a tumour of this nature, of which they would feel very sorry to be deprived. The only remedy that has ever seemed to be of use is burnt sponge. It cannot be cut out, on account of the great number of blood-vessels of which it is composed.

Fainting.

Causes.—Sudden and violent emotions of the mind; bleeding; diseases of the heart and its great vessels.

Treatment.—Lay the person on his back, take off his cravat, then open the doors and windows, and sprinkle cold water in his face. Smelling salts may be held to his nose.

Apoplexy.

Symptoms.—Falling without sense or motion, profound sleep; face livid or flushed; eyes wide open or half closed, and immoveable; breathing low, labouring, and irregular.

Causes.—A rushing of blood to the head, excessive fat in persons with a short neck, gluttony,

violent exercise, intense heat, anger, hearty meat suppers, blows on the head, intoxication, &c. &c.

Treatment.—If the pulse remains full, the face flushed, &c. take away twenty ounces or more of blood on the spot, remove the cravat, unbutton the shirt collar, and place the patient in bed, with his head and shoulders a little elevated. The windows and doors must be thrown open, and no more persons than are necessary, be allowed to remain in the room. The head is to be suaved and cupped, a blister applied to the back of the neck and the head, and mustard poultices to the feet. An active purgative should always be administered as soon as the patient is bled, and its operation assisted by repeated clysters. If the patient cannot swallow pills, try liquids, if neither, have recourse to a strong purgative clyster. If by these means, the breathing is not easier, and the pulse softer, bleed again and again.

If, however, the patient is old and infirm, and the attack has come on more gradually, if the pulse is weak, and the face pale, bleed moderately, and give immediately a warm purgative, apply the blisters, &c. If it arises from swallowing vegetable poisons, give an active emetic, as 30 grains of white vitriol, and act as directed in cases of similar accidents. In this second kind of apoplexy, stimulants, as hartshorn to the nose, &c. may be used; in the first, they are very injurious, and should never be employed.

Stroke of the sun.

This proceeds from exposure to the sun's rays, and exhibits the same symptoms as apoplexy, commencing with vertigo, loss of sight, ringing in the ears, &c. and must be treated by large and repeated bleedings, and in every other respect as directed for apoplexy.

Epilepsy.

Symptoms.—A fit, in which the patient falls to the ground in a convulsion; the eyes are distorted and turned up, hands clenched, foaming at the mouth, convulsions, the whole ending in a deep sleep.

Treatment.—Keep the patient from hurting himself, by holding his hands, legs, and particularly his head, which he is apt to dash violently against the ground, or surrounding objects. A piece of soft wood should be placed between his teeth, to prevent his tongue from being bitten. This is, in general, all that can be done during the fit. If, however, there are symptoms of great determination of blood to the head, bleeding should not be neglected. White vitriol, the misleto, carbonate of iron, &c. &c. have been recommended and tried for the cure of this complaint, but in vain.

The oxide of zinc may, however, be tried. It is taken in pills of a grain each, one three times a day, gradually increasing this dose to five at a time. To reap any benefit from this medicine, it is necessary to persevere in it for months. If it fails, steady and long continued purging should be resorted to. Large doses of spirits of turpentine are said to have afforded relief. The diet, in all cases, should be vegetable, and if symptoms of fulness of blood be present, it will be proper to bleed. Persons subject to these fits, should never be left alone, or ride on horseback, for obvious reasons.

Palsy.

Symptoms.—A partial or complete loss of the powers of motion, and the sensibility of particular parts of the body; the pulse soft and slow.

Treatment.—In a young and robust person, it will be proper to bleed freely, and give an active

purgatives. In old people, or where the powers of the body are much weakened, warm laxative medicines, with stimulating applications, as the flesh brush, blisters, mustard poultices, and rubbing the spine with the volatile liniment, form the best plan of treatment. If it affect different parts of the body at once, horse-radish, mustard, and Cayenne pepper should be used liberally, as they are prepared for table. If a swelling or tumour be found on the back bone, or any injury has been done to it, which may have caused the disease, caustic issues must be placed on each side of it, and as near the injured part as possible. The diet should be light and nourishing. The warm bath must not be neglected.

Tetanus, or cramp.

There are several very long and very learned names affixed to this disease, as it may happen to attack one part of the body or another. When it is confined to the muscles of the neck and jaws, locked-jaw is the common and expressive term for it. The affection, however, is always the same, requires similar treatment, and consists in an involuntary contraction and stiffening of a part of the muscles, the senses remaining perfect.

Locked-jaw.

Symptoms.—A stiffness in the back of the neck, which renders it first painful, and at last impossible to turn the head round; difficulty in swallowing; pain in the breast shooting to the back; the lower jaw becomes stiff, and gradually closes.

Treatment.—If the disease is supposed to arise from a wounded nerve, or from an injury done to tendinous parts, by a pointed instrument, enlarge the wound with a sharp lancet, or penknife, and pour laudanum or turpentine into it, as directed for similar accidents. Blood-letting to a great extent, is often attended with the most happy results, and should never be omitted. From a robust man take 30 ounces. This being done, give 2 or 3 grains of opium at once, and repeat it every two hours, increasing the dose according to the violence of the symptoms and the effects produced by it, without regarding the quantity that has been taken. Cases are on record, where 60 grains (a drachm) of solid opium have been taken at once, and with the happiest effect. This, however, is a large dose, and should never be ventured on, but under the most desperate and alarming circumstances. Active purging with castor oil and senna tea, must not be omitted, and if the power of swallowing be lost, laudanum, &c. must be given in clysters. Drawing a tooth is generally recommended by physicians in those cases where the jaws are firmly closed, for the purpose of transmitting medicines and food to the stomach. This has always appeared to me as every way calculated to increase the evil. If no opening exists between the teeth, access can always be obtained by clysters, and in this way nourishment and remedies may be injected. It is always proper, however, when the disease is perceived to be coming on, to place two small pieces of soft wood between the grinders of the upper and lower jaw, one on each side, so that they may be kept asunder.

Madeira wine, in doses of a wine glassful every hour, continued for several days, and combined with the internal use of mercury and the warm bath, has been found of great service. Cold water dashed freely over the patient, every two or three hours, may likewise be tried. After every affusion, he should be well wiped, and put into a warm bed, when a large dose of laudanum in warm Madeira wine, should be given. The tobacco clyster has sometimes succeeded when every thing else has

failed. During the relaxation which it occasions opium, wine, &c. must be freely administered. Blistering the whole length of the spine, and caustic issues on its sides, as nearly on a line with the parts affected as possible, are strongly recommended.

Although a valuable addition to our means of cure, the tobacco clyster is not to be employed lightly, or on common occasions. It should always be reserved to the last moment, never using it until every thing else has failed. The prostration of the system, and other alarming symptoms, it sometimes causes, renders this caution necessary.

Painful affection of the nerves of the face.

This disease, also called *tic-doloureux*, *neuralgia*, &c. is of very rare occurrence. As it is, however, sometimes met with, it is proper to notice it.

Symptoms.—A very severe pain darting in particular directions, not lasting more than a second, but very rapidly repeated, and excited by the slightest touch; during the intervals there is no pain whatever. There is no inflammation or swelling of the cheek, as in tooth ache, nor does the pain seem so deeply seated.

Treatment.—Blisters, leeches, mercurial ointment, opium, and Fowler's solution of arsenic, with many other remedies of the same class, have been all recommended and used for the cure of this most painful of all the affections to which the human body is subject. Where the pains are so excessive as not to be borne, two grains or two grains and a half of the extract of belladonna, may be taken every three hours. When the pain is somewhat relieved, this quantity must be diminished. For a cure, apply to a skilful surgeon, who will divide the nerves.

Angina pectoris.

Symptoms.—An acute pain at the lower end of the breast bone, shooting into the left arm; great difficulty of breathing; anxiety; palpitation of the heart; a feeling of suffocation. It usually comes on while ascending a hill, or going up stairs.

Treatment.—During the fit, place the patient on his back and bleed him. If fainting, dash cold water in his face. Should this not rouse him in a few minutes, apply a blister to the chest. Strips of linen, moistened with the solution below, applied several times a day to the breast bone for a month, are said to have effected complete cures. They act by producing a crop of pimples, on the appearance of which the disease declines.

Persons subject to this complaint, should avoid all fermentable food, and excess in eating or drinking, taking care to live quietly, and to keep the bowels open. Bleeding and purging, followed by opium, to lessen the spasm, with the warm bath, and a perpetual blister or plaster of the tartar emetic ointment to the chest, are perhaps the best remedies that can be employed.

Tartar emetic, one drachm; spirits of camphor half an ounce; boiling water, one pint. Mix.

Dance of St Vitus.

Symptoms.—Irregular and convulsive motions of the limbs and head, generally of the arm and leg of one side only. It varies, however, in different persons, and is frequently counterfeited by beggars.

Treatment.—The daily use of the cold bath, with the Peruvian bark, has often succeeded in curing the complaint in young subjects. In addition to these, any of the preparations of iron combined with large doses of musk, opium, camphor, &c. may be tried. Active and long continued purging sometimes produces the happiest results.

Scarlet fever.

Symptoms.—Chills; heat; thirst; head ache; the skin is marked with large red or scarlet patches, which at last unite, disappearing in a kind of branny scurf; sore throat.

Distinguish it from measles by the spots coming out on the second day of the fever. In measles they seldom appear until the fourth day. By their colour, which is that of a boiled lobster, whereas in measles it is of a dark red.

Treatment.—An emetic (ipecacuanha) should be given on the first appearance of the disease, to be followed by a dose of salts, or eight grains of calomel, with as many of rhubarb. If the pulse is full and strong, the head aches, and the heat great, draw blood, and dash cold water over the body very freely and frequently. There is no disease in which the advantages of cold affusion are more striking. In order to reap the full benefit of it, however, it must be freely employed, that is, as often as heat, &c. seem to require it, or eight or ten times in the twenty-four hours. The saline mixture, p. 199, is of great use. If there is any soreness of the throat, the gargles recommended for that complaint, should be used, and a mustard poultice be applied to the parts. If symptoms of putrescency appear, have recourse to the plan recommended for putrid sore throat. As scarlet fever is undoubtedly contagious, the usual precautions should of course be adopted.

Writers on this subject generally consider scarlet fever as consisting of three kinds, viz. The simple fever, the fever with sore throat, and the fever with putrid sore throat. The treatment of the first should be like that of any other inflammatory fever; that of the second, has been detailed in speaking of inflammatory sore throat; and the last is precisely that of putrid sore throat.

Erysipelas, or St Anthony's fire.

Symptoms.—Fever, delirium, vomiting, pulse strong or weak as the fever inclines to the inflammatory or typhus kind, on the fourth day, sometimes on the second or third, the skin in some one part becomes red and inflamed, which is soon extended to others, the parts affected being swollen and of a bright scarlet. If the face is attacked, it spreads itself on the scalp, and the eyelids sometimes swell so as to prevent the patient from seeing; after a longer or shorter period, the eruption ends in small watery vesicles, or in branny scales. At this period, the fever sometimes abates, at others, drowsiness or delirium comes on, which increases it, and destroys the patient by the eleventh day.

Treatment.—This disease is of two kinds. One of which is principally confined to the skin, while the other affects the whole system. If the accompanying fever is inflammatory, bleeding will be proper, otherwise not. This operation is to be cautiously employed in erysipelas, as it sometimes runs into typhus. If, however, the patient is robust his head aches, and great marks of fulness and inflammation are evident, which is generally the case in this country, bleeding, purging with salts, and cooling drinks should be employed, to which, also, may be added, Dover's powders, honeysuckle tea, &c. to produce sweating. The room should be kept cool. If, on the contrary, the fever is a typhus, or unaccompanied by general inflammation, and (as before observed) the patient is of a weak and irritable habit of body, bleeding should never be resorted to. Opium, wine, bark, elixir of vitriol, and decoctions of the snake root, as recommended for typhus, are necessary in this case, to guard against mortification, which sometimes

As local applications, bathing the parts with laudanum or lead water, or dusting them with rye meal or wheat flour, are the best. Should the disease evidently be confined to the skin, the application of a blister will sometimes put an end to it. If abscesses form, large openings must be made to let out the matter and dead parts. When the first or inflammatory kind prevails, the diet should be barley, sago, panada, &c. with lemonade, tamarind water, &c. for drink. And, on the contrary, when the second, or typhus form of it (especially if accompanied by putrid symptoms,) shows itself, a more generous diet, with a moderate quantity of wine, &c. must be employed.

It may not be useless again to observe, that in the United States, erysipelas, nine times out of ten, calls for reducing and cooling measures. Among the various articles which are employed in this, as well as all inflammatory diseases, none ranks higher than lemonade, which should always (if possible) be made from the fresh fruit. When taken cold, and in liberal quantities, it is not only delicious to the palate of the patient, but tends powerfully to cure the complaint.

Mercurial erysipelas.

Symptoms.—Heat, redness and roughness, commencing either in the groin, bag, inside of the thigh, or bend of the arm, which slowly and gradually extend over the whole body, which becomes slightly swollen, is tender to the touch, and itches dreadfully. The roughness is occasioned by small vesicles or blisters containing a fluid, which at first cannot be seen without a glass, but if not disturbed, acquire the size of a pin's head. When they are broken, the matter corrodes the skin wherever it touches, so that at last, the patient is raw from head to foot. It sometimes occasions the loss of the hair in every part of the body.

Treatment.—Omit all mercurial preparations, keep the bowels gently open with Epsom salts, use the warm bath frequently, take opium at night, and dust the parts with flour or starch. If symptoms of putrescency appear meet them with bark, wine, &c.

Measles.

Symptoms.—Inflammatory fever, dry cough and hoarseness, sneezing, watering of the eyes, which itch, a running from the nose, great drowsiness. On the fourth day, small red points break out, first on the face, and then gradually over the body. They are in clusters, and on passing the hand over them, are found to be a little raised. On the fifth or sixth day the vivid red is changed to a brown, and the eruption goes off.

Distinguish it from small-pox and all other diseases, by the dry cough and hoarseness, by the appearances of the eyes, which are red, swollen, and loaded with tears.

Treatment.—The patient must be confined to a low diet, and kept in bed, with as much covering (but no more) as may be agreeable to his feelings. The room should be cool, and if there is much fever and pain in the head, bleeding is necessary. Should there be pain and oppression at the breast, apply a blister. The bowels may be opened by salts. The mild form of measles ought to be treated like any other inflammatory complaint, taking care, however, not to repel the eruption by cold. If this happens, place the patient in a warm bath, give him warm wine, &c. internally, and apply mustard poultices and blisters to the feet and ankles.

There is another and more dangerous kind of this disease, which may be known by the fever being a typhus, and by all the symptoms showing a

putrid tendency. The moment this is perceived, have recourse to bark, wine, muriatic acid, &c. &c. as directed in putrid fever.

Chicken-pox.

Symptoms.—Fever, inability to sleep, pain in different parts of the body, a crop of small pimples or points on the back, which, by the second day, are changed into little blisters, which are ripe on the third, and disappear before the fifth day, without forming true pus or matter, and leaving no marks or pits behind them.

Distinguish it from small-pox, by the eruption coming out on the back, by the mildness of the fever, by the fluid contained in the vesicles or blisters not being true pus, and by the whole falling off in scales on the fifth day.

Treatment.—Confine the patient to his bed, keep him cool and quiet, and give him a dose of salts. This is all that is necessary.

Cow-pox.

Symptoms.—A pimple at the spot where the matter was inserted, which gradually undergoes certain regular changes, that characterize the complaint.

Changes of genuine cow-pox.—On the second day, or sooner, from the time of the operation, a small speck of inflammation is to be perceived, which, on the fourth day, is a pimple, surrounded by a circle of inflammation. On the fifth, this pimple changes to a vesicle containing a thin fluid. On the sixth, this vesicle is more perfect, its margin forming a regular circle; it is also a little flattened on the top, the centre of which is of a dark colour. On the eighth or ninth day, slight chills, flushes of heat, &c. are sometimes felt, accompanied by swelling of the pustule, and pains shooting up into the arm pit, the glands or kernels of which occasionally swell.

On the tenth or eleventh day, the pustule is surrounded by a circular, vivid, inflammatory blush that is very beautiful. This is regarded as a decisive proof of the presence of the genuine cow-pox. On the eleventh day, the centre of the pustule begins to grow of a dark colour, which gradually increases to a brown or mahogany one by the end of the second week, when it begins to leave the skin, from which it is finally separated.

Treatment.—If the pain, inflammation and swelling, are excessive, reduce them by cold applications, a dose of salts, low diet, and rest.

Small-pox.

Symptoms.—Inflammatory fever, drowsiness, pain in the pit of the stomach, increased by pressure, pain in the back, vomiting, on the third day the eruption breaks out on the face, neck and breast, in little red points that look like flea-bites, and which gradually appear over the whole body. On the fifth day, little round vesicles, filled with a transparent fluid, appear on the top of each pimple. The eruptive fever now declines. On the ninth day the pustules are perfectly formed, being round and filled with a thick yellow matter, the head and face also swelling considerably. On the eleventh day, the matter in the pustules is of a dark yellow colour, the head grows less, while the feet and hands begin to swell. The secondary fever now makes its appearance. The pustules break and dry up in scabs and crusts, which at last fall off, leaving pits, which sufficiently mark the case.

Such are the symptoms of the distinct or mild small-pox, but it frequently assumes a more terrible shape, in what is called the confluent. In the latter all the symptoms are more violent from the

beginning. The fever is a typhus, there is delirium, preceded by great anxiety, heat, thirst, vomiting, &c. The eruption is irregular, coming out on the second day in patches, the vessels of which are flattened in, neither does the matter they contain turn to a yellow, but to a brown colour. Instead of the fever going off on the appearance of the eruption, it is increased after the fifth day, and continues throughout the complaint. The face swells in a frightful manner, so as to close the eyes; sometimes putrid symptoms prevail from the commencement.

Treatment.—Place the patient in a cool airy room, and let him be but lightly covered with bed clothes. Purge him every other day with salts, and give him thirty drops of laudanum every night. The diet should consist of panada, arrow root, &c. and his drink consist of lemonade or water. If from any cause the eruption strikes in, put him into the warm bath, give a little warm wine whey, or the wine alone, and apply blisters to the feet. Obstinate vomiting is to be quieted by the effervescing draught, with the addition of thirty drops of laudanum.

In the confluent small-pox, the treatment must be varied as it inclines more or less to the inflammatory or putrid type. If it inclines to the first, act as directed for the distinct kind, if to the last, employ all those means directed in putrid fever. If the eyes are much affected, it will be necessary to bathe them frequently with warm milk, and to smear the lids with some simple ointment.

Itch.

Symptoms.—An eruption of small pimples between the fingers, on the wrists, and over the whole body, which form matter, and are attended with an intolerable itching.

Treatment.—There are several varieties of this troublesome complaint, as the rank, watery, pocky, scorbutic, &c. A very bad kind of it is contracted by dogs that have the mange. The remedy is sulphur. It should be used internally with cream of tartar, so as to purge freely, and at the same time be applied externally, in the form of an ointment. Equal portions of white vitriol, flour of sulphur, and laurel berries, made into a thin liniment with olive oil, is highly recommended as a local application. The following practice is said to be effectual: Take of flour of sulphur two ounces, and mix it well with two drachms of nitre; throw the mixture into a warming-pan containing live coals, and pass the pan between the sheets in the usual manner. The patient, stripped to his skin, now gets into bed (taking care not to let the fumes escape) when the clothes should be tucked in all round him. Repeat the process ten or twelve times. The diet in all cases should be very low.

Herpes.

Symptoms.—Broad itchy spots of a reddish or white colour, breaking out in different places, which at last run into each other, forming extensive ulcers, after a time they become covered with scales, which fall off, leaving the surface below red; while the disease heals in one part, it breaks out in another.

Treatment.—The ointment of the oxide of zinc is a very common application. Washing the part with a solution of corrosive sublimate in water, one grain to the ounce, is, however, to be preferred. The citrine ointment may also be tried. If these fail, apply a strong solution of blue vitriol to the ulcers, and take a grain of calomel morning and evening. The decoction of sarsaparilla and guaiacum may be used with them. If the disease resists the mercury, try Fowler's solution of arsenic, in

doses of five drops three times a day, to be cautiously increased as directed for intermitting fevers. The warm bath should never be neglected in cutaneous complaints.

Scald head

Symptoms.—Inflammation of the skin of the head, which ends in a scabby eruption that extends over the whole scalp.

Causes.—Want of cleanliness, putting on the hat, using the comb, or sleeping in the bed of a person who has it.

Treatment.—Shave the head close, wash it well with warm soap and water, and cover it thickly with fresh powdered charcoal. One or two of the pills below should be taken every night, on going to bed. The bowels must be kept open by magnesia or Epsom salts. If this fails, try the citrine or tar ointment to the parts, with a liberal use of the compound decoction of sarsaparilla. The diet should be wholesome and nourishing, avoiding spirituous liquors and salted meats. The warm bath should not be neglected.

Pills for scald head.—Calomel half a drachm, tartar emetic 15 grains, opium half a drachm. Rub it into a smooth paste with simple syrup, and divide it into 60 pills.

Ring worm.

Symptoms.—An eruption running in curved lines, generally in a circle, that itches when rubbed or when the body is heated.

Treatment.—Into one ounce of water, throw more blue vitriol than it will dissolve, so as to form what is technically called a saturated solution. Touching the ulcerated parts with this liquid several times through the day, will alone frequently cure it. If this fails, apply the citrine or tar ointments. In very obstinate cases, recourse may be had to the pills for scald head, or to the usual doses of Fowler's solution. If it affects the head, shave it. In this, as well as all other diseases of the skin, the greatest cleanliness is necessary.

Nettle-rash.

Symptoms.—An eruption similar to that caused by the stinging of nettles, whence its name. On rubbing the skin which itches, the eruption will suddenly appear, remain for a moment, and then vanish, breaking out in some other spot. The parts affected are swelled, at one time presenting the appearance of welts, as from the stroke of a whip-lash, and at another, that of white solid bumps.

Treatment.—A few doses of Epsom salts, and a little attention to the diet, which should be mild, are generally sufficient to remove it. If it proceed from eating poisonous fish, or any unwholesome food, take an emetic, &c. as directed in such cases.

Blotched face.

Symptoms.—An eruption of hard, distinct tubercles or pimples, generally appearing on the face, but sometimes on the neck, breast and shoulders.

Treatment.—There are a great many varieties of this affection, some of which have been separately treated of by Willan and other writers on diseases of the skin, to whom I would refer any one who is particularly interested therein. Notwithstanding all that has been said on the subject, there is no disease more difficult to get rid of than this. Where it arises from suppressed perspiration, high seasoned food, or intemperance, it may indeed be relieved by the warm bath, by sweating, purging, and a low diet; but when it exists in persons who have always led temperate lives, and in whom it seems constitutional, medicine has but little effect

on it. In all cases, however, the following plan may be adopted. Take a dose of Epsom salts twice or thrice a week, use the warm bath daily, live on mush and milk exclusively, and drink nothing but water. The parts may be touched frequently with the lotion below. If, after a trial of several months, this should not succeed, try Fowler's solution, or the pills for scald head, with the decoction of guaiacum and sarsaparilla. The various cosmetics and astringent applications recommended for these affections are always prejudicial, for although they sometime repress the eruption, they occasion more severe and dangerous complaints.

Lotion.—Take of corrosive sublimate 4 grains of spirits of wine half an ounce; when the salt is dissolved, add of common gin and of water, each three ounces.

Scurvy.

Symptoms.—Bleeding of the gums, teeth loose, spots of various colours on the skin, generally livid, debility, countenance pale and bloated, pulse small, quick, and intermitting. In its advanced stage the joints swell, and blood bursts out from different parts of the body.

Treatment.—Remove the patient to a new and healthy situation, where the air is dry and pure; give him plenty of fresh vegetables, such as spinach, lettuce, beets, carrots, and scurvy-grass. A small proportion of fresh animal food should be taken with them. This, with oranges, lemons and sugar, or lemonade, spruce beer, with wine and water, are generally sufficient to cure the complaint. The nitric vinegar is strongly recommended for the same purpose. If there is much pain in the bowels, laudanum must be used to relieve it. If the breathing is difficult, or there is much pain in the breast, apply a blister to it, for on no account should blood be drawn in scurvy. A tea-spoonful of charcoal, well mixed with half a pint of vinegar, forms an excellent gargle to clean the gums and ulcers in the mouth. Those on the body may be washed with the same, or lemon juice, pure, or mixed with water. The yeast or charcoal poultice may also be applied to them with advantage. To restore the tone of the system, recourse must be had to the Peruvian bark, with the elixir of vitriol, the muriated tincture of iron, exercise, &c. &c.

Nitric vinegar.—Dissolve three or four ounces of nitre (saltpetre) in one quart of vinegar. The dose is from half an ounce to an ounce. If the strength of it occasions any inconvenience, add a little water, or diminish the quantity of the dose.

Of tumours.

By the word tumour is meant a swelling of any part of the body. They are of different kinds, arise from various causes, and are more or less dangerous, according to the nature of their contents, and the spot they occupy.

Of ruptures.

Ruptures are tumours caused by the protrusion of a part of the bowels through certain natural openings. They are divided into reducible, irreducible, and strangulated. They mostly occur in men in the groin and bag.

Causes.—Straining in any way, as at stool, vomiting, lifting heavy weights, violent exercise, as jumping, running, &c., a natural weakness of the parts.

Reducible ruptures.

Symptoms.—A small swelling, free from pain, and generally soft, the colour of the skin over it remaining unaltered. While standing up, the swelling increases, on lying down, it decreases,

the patient being able to return the parts himself, while in that position. The swelling is also increased by coughing, sneezing, or straining as if at stool. If he is flutulent, a rumbling sensation may be felt in it.

Treatment.—The patient should place himself on his back, with his head and shoulders a little elevated, draw up his knees to his belly, and (if in this position the parts do not return of themselves) endeavour to push or knead them up into the belly, through the opening at which they come out, and which, if the tumour be in the groin or bag, is an oval ring or slit in the groin, at the precise spot where the swelling first appeared. When this is effected, he should remain quiet until a truss can be procured, the spring of which must be passed round his body, the pad be applied directly over the spot just mentioned, and held there with one hand, while the other passes the strap into the buckle and draws it sufficiently tight. Having done this, he should get up and walk about. If the swelling no longer appears, the truss is properly applied, if otherwise, take it off, return the parts as before, and apply it again; when, if on rising, walking about, slightly coughing, &c. the parts are found to be well kept up, he may resume his ordinary business. The truss should be worn night and day, as long as he lives.

Irreducible ruptures.

Symptoms.—A rupture in which there is no pain, yet that cannot be returned into the belly, caused by an increased bulk of the parts, or their having formed adhesions, or grown fast to adjoining parts.

Treatment.—A rupture thus situated must be left to itself. The patient should be extremely cautious in his diet, and in avoiding costiveness, by the use of clysters, or if necessary, laxative medicines. He should also be very careful to protect the tumour from blows, always recollecting that it is in danger of strangulation.

Strangulated ruptures.

Symptoms.—The first mark of a rupture being strangulated, or of pressure being made on it, is costiveness. The tumour, which before was insensible, becomes painful, the pain being most severe at the spot where the strangulation or stricture exists, and extending from thence across the belly, which becomes swollen and hard. The pain resembles that which the patient would suppose to arise if a cord was drawn tightly across it. The pain continues to increase, and is augmented by pressure; sneezing, coughing, nausea and vomiting, first of the contents of the stomach, and afterwards of the intestines, ensue; great anxiety, restlessness, and a quick hard pulse. Hiccups, cold clammy sweats, weakened respiration, and a pulse so feeble as hardly to be perceived, announce the approach or presence of mortification.

Treatment.—Lose not a moment in sending for the best medical aid that may be within reach. In the mean time, having placed the patient as directed for reducible ruptures, apply both hands on the tumour with gentle, but gradually increasing pressure, or grasp the tumour gently but steadily with one hand, while with the fingers of the other you endeavour to knead or push up the parts nearest the ring in the groin, applying the pressure in the same course the parts have taken in their descent. If this fails, seize the tumour between the finger and thumb of the left hand, close to where it enters the belly, and carry them downwards, with a moderate pressure, so as to dislodge any excrement which may be there, while with the right you endeavour to push in the gut.

If you cannot succeed in two or three attempts, place the patient in a warm bath and try it again. If still foiled (you have no time to waste in un-

availing attempts) cover the tumour with pounded ice, snow, or any very cold application. Should this fail, bleed the patient until he nearly faints, regardless of the small thready pulse; if fainting actually occurs, seize that moment to return the parts, as before directed.

Should the rupture still remain irreducible, there are but two resources left, the tobacco clyster, and an operation. One half of the clyster should be injected; if it occasions sickness and a relaxation of the parts, endeavour to return them: if the first half does not produce these effects, throw up the remainder of it and when relaxation comes on, endeavour, as before, to push up the gut. As regards the operation, no one should ever attempt it but a surgeon. Large doses of laudanum allay vomiting, and are otherwise beneficial: in all cases of this kind, they should never be omitted.

Remarks.—Ruptures are liable to be confounded with some other diseases, as dropsy of the bag, enlarged spermatic vein, &c. The modes of distinguishing them have already been pointed out, although it must be confessed that with respect to the latter, considerable difficulty exists. If the disease is a rupture, by placing the patient on his back, returning the tumour, and holding the fingers firmly over the opening, and then desiring him to rise, the swelling will not appear. If, on the contrary, it is an enlarged spermatic vein, it will be found to be greater than ever. The latter has also a peculiar ropy feel, as if a bundle of cords were in the bag.

Aneurism.

Symptoms.—A small tumour without pain or redness, attended by a peculiar throbbing, it disappears on pressure, and returns the moment it is removed. As the tumour increases in size, the throbbing or beating of the artery grows less perceptible. It is generally found in the ham, thigh, neck, groin and arm. It is divided into true and false. Distinguish it by the beating or throbbing, which is diminished by pressing on the artery above the tumour, and by the latter disappearing on pressure, and returning when it is removed.

Treatment.—In the early stage, apply a soft and elastic cushion to the tumour, and bind it tightly over it by a bandage. The diet should in all cases be extremely low, just sufficient to preserve life, and no more. If the patient is of a full habit, he should be bled and purged. This plan, steadily and vigorously pursued for a long time, was sometimes effected complete cures. There is nothing, however, but an operation that can be depended on, wherefore, as soon as any swelling of this nature is perceived, no time should be lost in procuring surgical assistance. If the tumour is left to itself, it will finally burst, and death be the inevitable consequence.

Fleshy tumours.

Symptoms.—Small warty projections, which, as they increase in size, drag down the skin from the neighbouring parts, which forms a kind of stem or foot stalk, on which the tumour hangs. They are hard, full of vessels, and are neither painful nor inflamed.

Treatment.—When very small, they may be frequently touched with caustic, which will destroy them. If large, the ligature or knife must be employed, for which purpose have recourse to a surgeon.

Steatomatous tumours.

Symptoms.—A small, doughy swelling, which gradually increases, and sometimes grows to an enormous size. It is soft and free from pain, the colour of the skin remaining unaltered.

Treatment.—These tumours, technically called *osteatomatous*, are merely inconvenient from their bulk. They can only be removed by the ligature or knife, for which purpose apply to a surgeon.

Encysted tumours.

Symptoms.—A distinct, hard, circumscribed swelling, gradually growing larger, until a slight inflammation comes on, when it becomes a little painful, soon after which a fluctuation is distinctly to be perceived. As it progresses the vessels become enlarged; it seldom exceeds the size of an egg.

Treatment.—Apply to a surgeon.

Ganglion.

Symptoms.—A small, moveable, elastic swelling, with little or no pain, or alteration in the skin, situated under or between tendons or sinews, and generally near to a joint; it sometimes hinders the motions of the part.

Treatment.—Apply pressure, blisters, or frictions of strong camphorated mercurial ointment to the tumour. If these are of no avail, make a small puncture in it with the point of a sharp lancet, let out its contents, and apply pressure to the part, so as to make the two sides of the sack or bag grow together.

Biles.

Symptoms.—A hard, circumscribed, inflamed, and very painful tumour, of a conical shape, seldom exceeding in size a pigeon's egg.

Treatment.—If the patient is of a full habit, bleed and purge him with Epsom salts. A soft poultice of warm bread and milk, or rye meal, should always be applied to the bile, and frequently changed. If the pain is excessive, a tea-spoonful of laudanum may be mixed with each one. In a few days matter will be formed, when it may be let out with a sharp lancet.

Carbuncle.

A deeply seated, hard, immovable and circumscribed tumour, which appears generally on the back, shoulders, &c. About the middle it is of a dark red or purple colour, being much paler or mottled round its edges. It is attended with an intolerable itching and burning pain, and at last becomes a kind of sloughing ulcer.

Treatment.—This will depend upon the state of the constitution. Most generally there is great weakness, in which case the diet must be generous. Bark, with the elixir of vitriol and opium, to relieve the pain, are to be frequently employed. As a local remedy, a blister ranks very high. It should be placed directly on the part. After being out, it may be succeeded by a balsam plaster. A modern writer strongly recommends the solution of arsenic, as a local remedy in this disease. Pledgets of linen dipped in the liquor, are to be laid on the swelling, and frequently renewed. When matter begins to form, apply a bread and milk poultice, and treat it in every respect as a common ulcer.

Whitlow, or felon.

Symptoms.—An inflamed tumour at the end of the finger. It is of three kinds. The first is situated immediately under the skin, around the nail. The second, in the cellular membrane, the pain and swelling of which is much greater than in the first, and the matter much longer in forming. The third lies under the sheath or covering of the tendons of the fingers, and is infinitely more violent, painful, and dangerous, than either of the others.

Treatment.—If of the first description, open the little abscess with a needle, and let out the matter,

which should be prevented from forming, if possible, by bathing the part with camphorated spirits. The second should be dispersed by purging, and by leeches and blisters. If the inflammation is not reduced by these means, with a very sharp pen-knife, make an early and free incision in the middle of the last joint of the finger down to the bone. Suffer the blood to run for a few minutes, and then treat it as a common cut. The same practice should be followed with regard to the third.

Piles.

Symptoms.—A pain in the fundament when going to stool; on examination small tumours are perceived to project beyond its verge. They are of two kinds, the blind and bleeding. They may also be internal and external.

Blind piles.

Treatment.—A diet of rye mash and milk, strictly adhered to for a length of time, will very frequently cure the disease. If they project, are swelled, and painful, apply twenty or thirty leeches to them, and cold applications. The common gall ointment is a very soothing application. Balsam copaiva, in doses sufficiently large to purge freely, is also highly recommended. A radical cure, however, is only to be sought for in the knife or ligature, for which apply to a surgeon. If the pain is very great, laudanum may be taken to ease it.

Bleeding piles.

Treatment.—If the bleeding is considerable, inject a solution of alum or a decoction of oak bark, or make pressure upon the vessels by introducing a sheep's gut, tied at one end into the fundament, and then filling it with any astringent fluid by a oyster pipe. This evacuation is sometimes salutary, and it often requires much judgment to know if it should be stopped or not.

Of Abscess.

Symptoms.—The formation of matter under the skin, or in any part of the body, preceded by inflammation, and marked by a dull heavy weight; by the pain becoming more acute and darting; by a peculiar throbbing; by the swelling becoming more elevated, and soft to the touch. If the tumour is not opened it bursts.

Treatment.—Apply a soft and warm bread and milk, or linseed poultice to the part, and endeavour to hasten the formation of matter. When this is evident, let it out with a sharp lancet. If the patient is weak, let him have a generous diet with wine, porter, bark, &c.

Psoas Abscess.

Symptoms.—A weakness across the loins, accompanied by a dull pain. After a while, the pain shifts from the back to the thigh and hip, becoming more darting and severe. The glands in the groin swell, and at last a soft tumour is perceived at the lower edge of the groin, or by the side of the fundament; the swelling increases to a large size, and sometimes extends itself down the thigh.

Treatment.—In the early stage, bleed and purge the patient, keep him on a low diet, and apply a large blister over the lower part of the back. Confinement in bed is absolutely necessary. When matter is formed, make an opening into the tumour in the following manner: Push a sharp lancet first through the skin, then obliquely upwards under it, and then, by depressing the point, pierce the swelling itself. In this way, the abscess is opened without the danger that attends wounds of large cavities. If it is small, the whole of the matter may be allowed to flow away at once; if large, after drawing a pint, close the wound for a few hours, and then finish the operation. The lips of the wound must be kept together by sticking pla-

ter. As there are many vessels of importance in the groin, care must be taken to avoid wounding them, and if a surgeon can be had, he should always be applied to for this purpose.

Of fistula.

Symptoms.—An abscess or ulcer in the neighbourhood of the fundament, preceded by an inflamed swelling, which gives much pain. If there is no communication between the gut and the sore, it is called an incomplete, if there is, a complete fistula.

Treatment.—As the tumour is often taken for piles, attention should be paid to distinguish them. In all cases apply forty or fifty leeches to the part, keep the bowels perfectly loose by a diet of rye mash, and confine the patient to his bed. If, however, the formation of matter cannot be hindered, the swelling must be opened early, and a poultice applied to it, when the disease occasionally heals like any other sore; but nine times out of ten it forms a callous winding abscess, through which (if it is complete) excrement, &c. often passes. When it arrives at this point, nothing but an operation can ever be of any service.

There is another species of fistulous opening, which follows the obstruction caused by strictures, &c. in the urinary passage. The water not being able to flow through the natural canal, makes its way out between the bag and the fundament, constituting what is called fistula in perineo. It may almost be called an incurable disease; at all events, none but a surgeon can do any thing to relieve it.

Of Ulcers.

By ulcers, are meant holes or sores in the skin and flesh, which discharge matter. They are divided into inflamed, fungous, sloughing, and indolent ulcers in the neighbourhood of carious bone, and those attended by a peculiar diseased action.

Inflamed ulcers.

Symptoms.—The margin of the sore is ragged, the skin ending in a sharp edge round it. The neighbouring parts are red, swelled and painful, the bottom of the ulcer is uneven and covered with a white spongy substance. In place of healthy yellow matter, it discharges a thin fluid; the surface of it bleeds on the slightest touch.

Treatment.—Confine the patient to bed, bleed and purge him occasionally, let his diet be extremely low, and apply a soft bread and milk or linseed poultice to the ulcer. When healthy yellow matter is formed, omit the poultice, keep the sore very clean, and apply a plaster of simple ointment.

Fungous ulcers.

Symptoms.—The presence of large round granulations, rising above the level of the adjoining parts, or what is commonly called proud flesh, marks this species of ulcer.

Treatment.—Sprinkle red precipitate over the proud flesh, or touch it with lunar caustic, apply dressings of simple cerate to the sore, and pass a bandage tightly over the whole. Burnt alum and blue vitriol may also be used to destroy the proud flesh. Pressure by a bandage will often succeed when all other means fail.

Sloughing ulcer.

Symptoms.—The death of parts of an ulcer which mortify and fall off, generally attended by fever and pain.

Treatment.—The diet should be generous, laudanum must be taken to relieve pain, and bark, wine, porter, &c. to strengthen the system. The carrot poultice is the best local application. The sore may also be washed with equal parts of a hot

decoction of poppy heads and spirits of wine. When the dead portions have all fallen off, treat it as a simple ulcer, paying attention, however, to the state of the system.

Indolent ulcer.

Symptoms.—The edges of the skin are thick, raised, smooth and shining. The points of new flesh are glossy, and the appearance of the whole ulcer is that of an old one, in which the healing process is at a stand.

Treatment.—Touch the whole surface, sides and edges of the sore with caustic, blue vitriol, or powder it with Spanish flies or red precipitate, and endeavour in this way to rouse the parts to action. If one article fails, try another. Strips of sticking plaster may be passed over the ulcer, about an inch apart, so as to draw its edges nearer together, and a long bandage be applied over the whole.

Carious ulcer.

Symptoms.—Ulcers situated over or near carious (or dead) bones, are thereby prevented from healing, they frequently penetrate deep into the parts, forming a canal with hard and indolent sides, that discharges an offensive unhealthy matter.

Treatment.—Keep the sore clean, repress any proud flesh that may arise, and pay attention to the general health of the patient, taking care that his strength be kept up, if necessary, by wine, bark, porter, &c. &c. The ulcer will not heal until all the pieces of dead bone are thrown off. This process sometimes lasts for years, in which case patience is the only remedy, and nature the best physician.

Cases of ulceration frequently occur, proceeding from various causes, whose ravages seem to bid defiance to medical power. So many extraordinary and well attested instances of recovery from some of these, (in which death seemed already to have clutched his emaciated victim,) by means of the Panacea of Mr. Swain, have been laid before the public, that it seems due to the unfortunate victims who may be afflicted with it, to state that instances of the above nature have actually happened under the eye of the editor. Be its composition what it may, its effects are evident. In all cases of ulceration, too much stress cannot be laid upon the necessity of keeping the parts clean.

OF ACCIDENTS.

Whenever a blow has been inflicted, whether by being thrown from a horse, out of a carriage, by falling from a height, or in any other way, bleed the patient to the amount of twelve or fourteen ounces, on the spot, if practicable, if not, as soon after the accident as possible. This rule admits of but one exception, and that is, when the violence has been so great as nearly to extinguish all the powers of life, in which case it is proper to wait for symptoms of returning animation. To hasten these, a little wine and water, or other stimulus may be given.

If, in consequence of a broken bone or other injury, the patient is unable to walk, take a door from its hinges, lay him carefully on it, and have him carried by assistants to the nearest house. If no door or sofa can be procured, two boards, sufficiently long and broad, should be nailed to two cross pieces, the ends of which must project about a foot, so as to form handles. If in the woods, or where no boards can be procured, a litter may be formed from the branches of trees. In this way a hand-barrow may be constructed in a few minutes, on which the sufferer may be properly carried.

If he has been wounded and bleeds, the bleeding must be stopped before he is removed.

Having reached a house, lay him on a bed, and dress him with care and gentleness. If any difficulty arises in getting off his coat or pantaloons, rip up the seams, rather than use force. This being done, proceed to ascertain the nature of the injury.

This may be either simple or compound; that is, it may be a contusion or bruise, a wound, fracture or dislocation, or it may be two or all of them united in one or several parts.

A contusion is the necessary consequence of every blow, and is known by the swelling and discoloration of the skin.

Wounds are self-evident.

Fractures are known by the sudden and severe pain, by the mis-shapen appearance of the limb, sometimes by its being shortened, by the patient being unable to move it without excruciating pain, but most certainly, by grasping the limb above and below the spot where the fracture is supposed to exist, and twisting it different ways, when a grating will be felt, occasioned by the broken ends of the bone rubbing against each other. If the swelling, however, is very great, this experiment should not be made until it is reduced.

Dislocations, or bones being out of joint, are known by the deformity of the joint when compared with its fellow, by the pain and inability to move the limb, by its being longer or shorter than usual, and by the impossibility of moving it in particular directions.

Of contusion.

If slight, bathe the part frequently with cold vinegar and water for a few hours, and then rub it well with brandy, or spirits of any kind. Should it be very great, or so as to have affected the whole body, which may be known by a general soreness, bleed and purge the patient, and confine him to a diet of rice water, lemonade, panada, &c. If fever comes on, repeat the bleeding, purging, &c. In all cases of this nature, be sure the water is regularly evacuated, for it sometimes happens that in consequence of the nerves of the bladder being palsied by the blow, the patient feels no desire to pass it, though the bladder be full. If a suppression ensues, pass a catheter, if possible, or procure assistance for that purpose.

Of sprains.

Plunge the part sprained into very cold water, and hold it there as long at a time as you can bear it—for several hours—then rub it well with camphorated spirits. If the accident has happened to a joint, as in the ankle, and it remains weak, pour cold water on it from the spout of a tea-kettle, held at a distance, several times in the day. The most serious effects, however, resulting from contusion, are when the blow is applied to the head, producing either concussion or compression of the brain.

Concussion of the brain.

Symptoms.—The patient is stunned, his breathing slow, drowsiness, stupidity, the pupil of the eye rather contracted, vomiting. After a time he recovers.

Treatment.—Apply cloths dipped in cold vinegar and water to his head, and when the stupor is gone bleed him, and open his bowels with Epsom salts. He should be confined to bed, kept on a low diet, in a quiet situation, and every measure taken to prevent an inflammation of the brain, which, if it comes on, must be treated by copious bleeding, blisters, &c.

Compression of the brain.

Symptoms.—Loss of sense and motion, slow,

noisy and laborious breathing, pulse slow and irregular, the muscles relaxed, as in a person just dead, the pupil of the eye enlarged and will not contract even by a strong light, the patient lies like one in an apoplectic fit, and cannot be roused.

Treatment.—Open a vein and draw off sixteen or twenty ounces of blood, shave the head, and if possible, procure surgical assistance without delay, as there is nothing but an operation that can be of any avail.

Of wounds.

Wounds are of three kinds, viz. incised, punctured and contused; among the latter are included gun-shot wounds. The first step in all wounds, is

To stop the bleeding.

If the flow of blood is but trifling, draw the edges of the wound together with your hand, and hold them in that position some time, when it will frequently stop. If, on the contrary, it is large, of a bright red colour, flowing in spurts or with a jerk, clap your finger on the spot it springs from, and hold it there with a firm pressure, while you direct some one to pass a handkerchief round the limb (supposing the wound to be in one) above the cut, and to tie its two ends together in a hard knot. A cane, whip-handle, or stick of any kind, must now be passed under the knot, (between the upper surface of the limb and the handkerchief) and turned round and round until the stick is brought down to the thigh, so as to make the handkerchief encircle it with considerable tightness. You may then take off your finger, if the blood still flows, tighten the handkerchief by a turn or two of the stick, until it ceases. The patient may now be removed (taking care to secure the stick in its position) without running any risk of bleeding to death by the way.

As this apparatus cannot be left on for any length of time, without destroying the life of the parts, endeavour as soon as possible to secure the bleeding vessels, and take it off. Having waxed together three or four threads of a sufficient length, cut the ligature they form, into as many pieces as you think there are vessels to be taken up, each piece being about a foot long. Wash the parts with warm water, and then with a sharp hook, or a slender pair of pincers in your hand, fix your eye steadfastly upon the wound, and direct the handkerchief to be relaxed by a turn or two of the stick; you will now see the mouth of the artery from which the blood springs, seize it with your hook or pincers, draw it a little out, while some one passes a ligature round it, and ties it up tight with a double knot. In this way take up in succession every bleeding vessel you can see or get hold of.

If the wound is too high up in a limb to apply the handkerchief, don't lose your presence of mind, the bleeding can still be commanded. If it is the thigh, press firmly in the groin, if in the arm, with the hand end or ring of a common door key, make pressure above the collar bone, and about its middle against the first rib which lies under it. The pressure is to be continued until assistance is procured, and the vessel tied up.

If the wound is on the head, press your finger firmly on it, until a compress can be brought, which must be bound firmly over the artery by a bandage. If the wound is in the face, or so situated that pressure cannot be effectually made, or you cannot get hold of the vessel, and the blood flows fast, place a piece of ice directly over the wound, and let it remain there till the blood coagulates when it may be removed, and a compress and bandage be applied.

Incised wounds.

By an incised wound is meant a clean cut. Having stopped the bleeding, wash away all dirt, &c.

that may be in it with a sponge and warm water, then draw the sides of the wound together, and keep them in that position by narrow strips of sticking plaster, placed on at regular distances, or from one to two inches apart. A soft compress of old linen or lint may be laid over the whole.

Should much inflammation follow, remove the strips, bleed and purge the patient (who should live very low, and be kept perfectly quiet) according to the exigency of the case. If it is plain that matter must form before the wound will heal, apply a soft poultice until that event takes place, when dressings of some simple ointment may be substituted for it.

Although narrow strips of linen, spread with sticking plaster, form the best means of keeping the sides of a wound together, when they can be applied, yet in the ear, nose, tongue, lips, and eye-lids, it is necessary to use stitches, which are made in the following manner: Having armed a common needle with a double waxed thread, pass the point of it through the skin, at a little distance from the edge of the cut, and bring it out of the opposite one, at the same distance. If more than one stitch is required, cut off the needle, thread it again, and proceed as before, until a sufficient number are taken, leaving the threads loose until all the stitches are passed, when the respective ends of each thread must be tied in a hard double knot, drawn in such a way that it bears a little on the side of the cut. When the edges of the wound are partly united by inflammation, cut the knots carefully, and withdraw the threads.

From what has been said, it must be evident that in all wounds, after arresting the flow of blood, and clearing the parts, if necessary, the great indication is to bring their sides into contact throughout their whole depth, in order that they may grow together as quickly as possible, and without the intervention of matter. To obtain this very desirable result, in addition to the means already mentioned, there are two things to be attended to, the position of the patient and the application of the bandage. The position of the patient should be such as will relax the skin and muscles of the part wounded, thereby diminishing their tendency to separate.

A common bandage of a proper width, passed over the compresses moderately tight, not only serves to keep them in their place, but also tends by its pressure, to forward the great object already mentioned. If, however, the wound is so extensive and painful that the limb or body of the patient cannot be raised for the purpose of applying or removing it, the best way is to spread the two ends of one or two strips of linen or leather with sticking plaster, which may be applied in place of the bandage, as follows: attach one end of a strip to the sound skin, at a short distance from the edge of the compress, over which it is to be drawn with moderate firmness, and secured in a similar manner on its opposite side. A second or third may, if necessary, be added in the same way.

In all wounds, if violent inflammation come on, reduce it by bleeding, purging, &c. but if there is reason to fear locked-jaw, give wine, porter, brandy, opium, and a generous diet.

Punctured wounds.

These are caused by sharp pointed instruments, as needles, awls, nails, &c. Having stopped the bleeding, withdraw any foreign body, as part of a needle, splinters, bit of glass &c. that may be in it, provided it can be done easily; and if enlarging the wound a little will enable you to succeed in this, do so. Though it is not always necessary to enlarge wounds of this nature, yet in hot weather it is a mark of precaution which should never be

omitted. As soon as this is done, pour a little turpentine into the wound, or touch it with caustic, and then cover it with a poultice, moistened with laudanum. This practice may prevent locked jaw, which is but too frequent a consequence of wounds of this description. When matter forms, cover the part with mild dressings, as a common sore. Laudanum may be given in large doses, to relieve pain, and should the inflammation be excessive, bleed and purge. In hot weather, however, bleeding should be employed in great moderation.

Contused wounds.

Wounds of this nature are caused by round or blunt bodies, as musket balls, clubs, stones, &c. They are in general attended but by little bleeding; if, however, there should be any, it must be stopped. If it arises from a ball which can be easily found and withdrawn, it is proper to do so, as well as any piece of the clothing, &c. that may be in it; or if the ball can be distinctly felt directly under the skin, make an incision across it, and take it out, but never allow of any poking in the wound to search for such things; the best extractor of them, as well as the first and best application in contused wounds, proceed from what they may, being a soft bread and milk poultice.

Should the inflammation be great, bleed and purge. Pain may be relieved by laudanum, and if the parts assume a dark look, threatening a mortification, cover them with a blister.

If the wound is much torn, wash the parts very nicely with warm water, and then (having secured every bleeding vessel) lay them all down in as natural a position as you can, drawing their edges gently together, or as much so as possible, by strips of sticking plaster, or stitches, if necessary. A soft poultice is to be applied over the whole.

Poisoned wounds from bites of mad dogs, rattlesnakes, &c.

The instant a person is bitten either by a mad dog, rattle-snake, or any rabid animal or reptile, he should apply a ligature by means of the stick, above the wound, as tightly as he can well bear it, and without hesitation or delay, cut out the parts bitten, taking along with them a portion of the surrounding sound flesh. The wound should then be freely touched with caustic, or have turpentine poured into it. A decoction of Spanish flies in turpentine, may also be applied to the skin surrounding the wound. By these means inflammation will be excited, and suppuration follow, which may prevent the usual dreadful consequences of such accidents. As soon as the parts are cut out, take off the ligature.

Should the patient be too timid to allow the use of the knife, burn the wound very freely with caustic, and place in it a tuft of tow or cotton, well moistened with the above decoction. The discharge of matter that follows should be kept up for some time. The only reasonable chance for safety, is found in the above plan, all the vegetable and mineral productions that have been hitherto recommended as internal remedies, being of very doubtful, if of any efficacy.

The use of the chlorurets, however, in treating wounds from rabid animals, is now becoming general in France and Germany, and many satisfactory cases are recorded. M. Schoerberg, a German surgeon, states, that of three persons who were bitten by a dog, two used the chloruret of lime, and recovered from their wounds, whilst the third, who refused to submit to the treatment, died raving mad. This gentleman applies to the wounds, twice a day, a piece of lint dipped in a solution of the chloruret, and orders his patients to take, three times a day, from 2 drachms to 1 ounce of the chloruret in water.

Stings of bees and wasps, bites of mosquitoes, &c.

Nothing relieves the pain arising from the sting of a hornet, bee, or wasp, so soon as plunging the part in extremely cold water, and holding it there for some time. A cold lead-water poultice is also a very soothing application. If a number of these insects have attacked you at once, and the parts stung are much swollen, lose some blood, and take a dose of salts.

Musquito-bites may be treated in the same manner, although I have found a solution of common salt and water, made very strong, speedy and effectual in relieving the pain. Camphorated spirits, vinegar, &c. may also be used for the same purpose. A solution of Prussian blue in soft water, with which the parts are to be kept constantly moist, is a highly celebrated remedy for the stings of bees, wasps, &c. &c.

Wounds of the ear, nose, &c.

Wash the parts clean, and draw the edges of the wound together by as many stitches as are necessary. If the part is even completely separated, and has been trodden under feet, by washing it in warm water, and placing it accurately in the proper place, by the same means, it may still adhere.

Wounds of the scalp.

In all wounds of the scalp it is necessary to shave off the hair. When this is done, wash the parts well, and draw the edges of the wound together with sticking plaster. If it has been violently torn up in several pieces, wash and lay them all down on the skull again, drawing their edges as nearly together as possible by sticking plaster, or, if necessary, by stitches. Cover the whole with a soft compress, smeared with some simple ointment.

Wounds of the throat.

Seize and tie up every bleeding vessel you can get hold of. If the wind-pipe is cut only partly through, secure it with sticking plaster. If it is completely divided, bring its edges together by stitches, taking care to pass the needle through the loose membrane that covers the wind-pipe, and not through the wind-pipe itself. The head should be bent on the breast, and secured by bolsters and bandages in that position, to favour the approximation of the edges of the wound.

Wounds of the chest.

If it is a simple incised wound, draw the edges of it together by sticking plaster, cover it with a compress of linen, and pass a bandage round the chest. The patient is to be confined to his bed, kept on a very low diet, and to be bled and purged, in order to prevent inflammation. If the latter comes on, reduce it by copious and frequent bleedings.

Should it be occasioned by a bullet, extract it, and any pieces of cloth, &c. that may be lodged in it, if possible, and cover the wound with a piece of linen smeared with some simple ointment, taking care that it is not drawn into the chest. If a portion of the lung protrudes, return it without any delay, but as gently as possible.

Wounds of the belly.

Close the wound by strips of sticking plaster, and stitches passed through the skin, about half an inch from its edges, and cover the whole with a soft compress, secured by a bandage. Any inflammation that may arise is to be reduced by bleeding, purging, and a blister over the whole belly.

Should any part of the bowels come out at the wound, if clean and uninjured, return it as quickly as possible; if covered with dirt, clots of blood, &c. wash it carefully in warm water previous to so doing. If the gut is wounded, and only cut partly through, draw the two edges of it together by a

stitch, and return it; if completely divided, connect the edges by four stitches at equal distances, and replace it in the belly, always leaving the end of the ligature project from the external wound, which must be closed by sticking plaster. In five or six days, if the threads are loose, withdraw them gently and carefully.

Wounds of joints.

Bring the edges of the wound together by sticking plaster, without any delay, keep the part perfectly at rest, bleed, purge, and live very low, to prevent inflammation. Should it come on, it must be met at its first approach by bleeding to as great an extent as the condition of the patient will warrant, and by a blister covering the whole joint. If a permanent stiffening of the joint seems likely to ensue, keep the limb in that position which will prove most useful, that is, the leg should be extended, and the arm bent at the elbow. Wounds of joints are always highly dangerous, and frequently terminate in death.

Wounds of tendons.

Tendons, or sinews, are frequently wounded and ruptured. They are to be treated precisely like any other wound, by keeping their divided parts together. The tendon which connects the great muscle forming the calf of the leg, with the heel, called the tendon of Achilles, is frequently cut with the adze, and ruptured in jumping from heights. This accident is to be remedied by drawing up the heel, extending the foot, and placing a splint on the fore part of the leg, extending from the knee to beyond the toes, which being secured in that position by a bandage, keep the foot in the position just mentioned. The hollows under the splint must be filled up with tow or cotton. If the skin falls into the space between the ends of the tendon, apply a piece of sticking plaster, so as to draw it out of the way. It takes five or six weeks to unite, but no weight should be laid on the limb for several months.

Of fractures.

The signs by which fractures may be known, having been already pointed out with sufficient minuteness, it will be unnecessary to dwell thereon; it will be well, however, to recollect this general rule: In cases, where, from the accompanying circumstances and symptoms, a strong suspicion exists that the bone is fractured, it is proper to act as though it were positively ascertained to be so.

Fractures of the bone of the nose.

The bones of the nose from their exposed situation, are frequently forced in. Any smooth article that will pass into the nostril should be immediately introduced with one hand, to raise the depressed portions to the proper level, while the other is employed in moulding them into the required shape. If violent inflammation follows, bleed, purge, and live on a low diet.

Fracture of the lower jaw.

This accident is easily discovered by looking into the mouth, and is to be remedied by keeping the lower jaw firmly pressed against the upper one, by means of a bandage passed under the chin and over the head. If it is broken near the angle, or that part nearest the ear, place a cushion or roll of linen in the hollow behind it, over which the bandage must pass, so as to make it push that part of the bone forward. The parts are to be confined in this way for twenty days, during which time, all the nourishment that is taken, should be sucked between the teeth. If in consequence of the blow, a tooth is loosened, do not meddle with it, for if let alone, it will grow fast again.

Fractures of the collar bone.

This accident is a very common occurrence, and

is known at once by passing the finger along it, and by the swelling, &c. To reduce it, seat the patient in a chair without any shirt, and place a pretty stout compress of linen, made in the shape of a wedge, under his arm, the thick end of which should press against the arm-pit. His arm, bent to a right angle at the elbow, is now to be brought down to his side, and secured in that position by a long bandage, which passes over the arm of the affected side and round the body. The fore-arm is to be supported across the breast by a sling. It takes from four to five weeks to re-unite.

Fractures of the arm.

Seat the patient on a chair, or the side of a bed, let one assistant hold the sound arm, while another grasps the wrist of the broken one and steadily extends it in an opposite direction, bending the forearm a little, to serve as a lever. You can now place the bones in their proper situation. Two splints of shingle or stout paste board, long enough to reach from below the shoulder to near the elbow, must then be well covered with tow or cotton, and laid along each side of the arm, and kept in that position by a bandage. The fore-arm is to be supported in a sling. Two smaller splints may for better security be laid between the first ones, that is one on top, and the other underneath the arm, to be secured by the bandage in the same way as the others.

Fractures of the bones of the fore-arm.

These are to be reduced precisely in the same way, excepting the mode of keeping the upper portion of it steady, which is done by grasping the arm above the elbow. When the splints and bandage are applied, support it in a sling.

Fractures of the wrist.

This accident is of rare occurrence. When it does happen the injury is generally so great as to require amputation. If you think the hand can be saved, lay it on a splint well covered with tow; this extends beyond the fingers; place another splint opposite to it, lined with the same soft material, and secure them by a bandage. The hand is to be carried in a sling.

The bones of the hand are sometimes broken. When this is the case, fill the palm with soft compresses or tow, and then lay a splint on it, long enough to extend from the elbow to beyond the ends of the fingers, to be secured by a bandage, as usual.

When a finger is broken, extend the end of it until it becomes straight, place the fractured portion in its place, and then apply two small pasteboard splints, one below and the other above, to be secured by a narrow bandage. The top splint should extend from the end of the finger over the back of the hand. It may sometimes be proper to have two additional splints for the sides of the finger.

Fractures of the ribs.

When, after a fall or blow, the patient complains of a pricking in his side, we may suspect a rib is broken. It is ascertained by placing the tips of two or three fingers on the spot where the pain is, and desiring the patient to cough, when the grating sensation will be felt. All that is necessary, is to pass a broad bandage round the chest, so tight as to prevent the motion of the ribs in breathing, and to observe a low diet.

Fractures of the thigh.

This bone is frequently broken, and hitherto has been considered the most difficult of all fractures to manage. To the ingenuity, however, of Dr Hartshorne, of this city, the world is indebted for an apparatus which does away the greatest impediments that have been found to exist in treating it, so as to leave a straight limb, without lameness

or deformity; nor is it the least of its merits, that any man of common sense can apply it nearly as well as a surgeon.

It consists of two splints made of half or three quarter inch well seasoned stuff, from eight to ten inches wide, one of which should reach from a little above the hip, to fifteen or sixteen inches beyond the foot, while the other extends the same length from the groin. The upper end of the inner splint is hollowed out and well padded or stuffed. Their lower ends are held together by a cross piece, having two tenons, which enter two vertical mortices, one in each splint, and secured there by pins. In the centre of this cross piece (which should be very solid) is a female screw. Immediately above the vertical mortices, are two horizontal ones of considerable length, in which slide the tenons of a second cross piece, to the upper side of which is fastened a foot block, shaped like the sole of a shoe, while in the other is a round hole for the reception of the head of the male screw, which passes through the female one just noticed. On the top of this cross piece, to which the foot block is attached, are two pins, which fall into grooves at the head of the screw, thereby firmly connecting them. The foot block as before observed, is shaped like the sole of a shoe. Near the toe is a slit, through which passes a strap and buckle. Near the heel are a couple of straps, with two rings, arranged precisely like those of a skate, of which, in fact, the whole foot block is an exact resemblance. A long male screw, of wood or other material, completes the apparatus.

To apply it, put a slipper on the foot of the broken limb, and lay the apparatus over the leg. By turning the screw, the foot block will be forced up to the foot in the slipper, which is to be firmly strapped to it, as boys fasten their skates. By turning the screw the contrary way, the padded extremity of the inner splint presses against the groin, and the foot is gradually drawn down, until the broken limb becomes of its natural length and appearance, when any projection or little inequality that may remain, can be felt and reduced by a gentle pressure of the hand.

The great advantages of this apparatus, I again repeat, are the ease with which it is applied, and the certainty with which it acts. The foot once secured to the block, in a way that every school-boy understands, nothing more is required than to turn the screw until the broken limb is found to be of the same length as the sound one. It is right to observe that this should not be effected at once, it being better to turn the screw a little every day, until the limb is sufficiently extended.

As this apparatus may not always be at hand, it is proper to mention the next best plan of treating the accident. It is found in the splints of Desault, improved by Dr Physic, consisting of four pieces. The first has a crutch head, and extends from the arm-pit to six or eight inches beyond the foot. A little below the crutch are two holes, and near the lower end on the inside, is a block, below which there is also a hole. The second reaches from the groin, the same length with the first, being about three inches wide above and two below. Two pieces of stout paste board, as many handkerchiefs or bands of muslin, with some tow, and a few pieces of tape, form the catalogue of the apparatus.

It is applied as follows. Four or five pieces of tape are to be laid across the bed, at equal distances from each other. Over the upper two, is placed one of the short pasteboard splints, well covered with tow. The patient is now to be carefully and gently placed on his back, so that his thigh may rest on the splint. One of the handkerchiefs, or a

strong soft band, is to be passed between the testicle and thigh of the affected side, and its ends held by an assistant standing near the head of the bed. The second handkerchief is to be passed round the ankle, crossed on the instep and tied under the sole of the foot. By steadily pulling these two handkerchiefs, the limb is to be extended, while, with the hand, the broken bones are replaced in their natural position. The long splint is now to be placed by the side of the patient, the crutch in the arm-pit, (which is defended with tow,) while the short one is laid along the inside of the thigh and leg. The ends of the first handkerchief, being passed through the upper holes, are to be drawn tight and secured by a knot, while the ends of the second one pass over the block before mentioned, to be fastened in like manner, at the lower one. All that remains is the short pasteboard splint, which being well covered with tow, is to be laid on the top of the thigh. The tapes being tied so as to keep the four splints together, completes the operation.

Tow is to be every where interposed between the splints and the limb, and a large handful of it placed in the groin, to prevent irritation from the upper or counter extending band. It is necessary to be careful, while tying the two handkerchiefs, that they are not relaxed, so that if the operation is properly performed, the two limbs will be nearly of an equal length.

The superior advantages of Hartshorne's apparatus over this, as well as all others, must be evident to every one acquainted with the difficulty of keeping up that constant extension which is so absolutely necessary to avoid deformity and lameness, and which is so completely effected by the screw. Next to that, however, stands the one just described, which can be made by any carpenter in a few minutes, and which, if carefully applied, will be found to answer extremely well.

Fractured thighs and legs generally re-unite in six or eight weeks; in old men, however, they require three or four months.

In cases of fracture of the thigh or leg, the patient should always, if possible, be laid on a mattress, supported by boards instead of the sacking, which, from its elasticity and the yielding of the cords, is apt to derange the position of the limb.

Fractures of the knee-pan.

This accident is easily ascertained on inspection. It may be broken in any direction, but is most generally so across or transversely. It is reduced by bringing the fragments together, and keeping them in that position by a long bandage passed carefully round the leg, from the ankle to the knee, then pressing the upper fragment down so as to meet its fellow, (the leg being extended) and placing a thick compress of linen above it, over which the bandage is to be continued.

The extended limb is now to be laid on a broad splint, extending from the buttock to the heel, thickly covered with tow to fill up the inequalities of the leg. For additional security, two strips of muslin may be nailed to the middle of the splint, and one on each side, and passed about the joint, the one below, the other above, so as to form a figure of eight. In twenty or thirty days the limb should be moved a little to prevent stiffness.

If the fracture is through its length, bring the parts together, place a compress on each side, and keep them together with a bandage, leaving the limb extended and at rest. Any inflammation in this, or other fracture, is to be combated by bleeding, low diet, &c. &c.

Fractures of the leg.

From the thinness of the parts covering the principal bone of the leg, it is easy to ascertain if

4 D

it is broken obliquely. If, however, the fracture be directly across, no displacement will occur, but the pain, swelling, and the grating sensation, will sufficiently decide the nature of the accident.

If the fracture is oblique, let two assistants extend the limb, while the broken parts are placed by the hand in their natural position. Two splints, that reach from a little above the knee to nine or ten inches below the foot, having near the upper end of each four holes, and a vertical mortice near the lower end, into which is fitted a cross piece, are now to be applied as follows. Lay two pieces of tape about a foot long, on each side of the leg, just below the knee joint, and secure them there by several turns of a bandage; pass a silk handkerchief round the ankle, cross it on the instep, and tie it under the sole of the foot. The two splints are now placed one on each side of the leg, the four ends of the pieces of tape passed through the four holes and firmly tied, and the cross-piece placed in the mortice. By tying the ends of the handkerchief to this cross piece the business is finished.

If the fracture is across, and no displacement exists, apply two splints of stout pasteboard, reaching from the heel to the knee, and well covered with tow, one on each side of the leg, securing them by a bandage passing round the limb, and outside the splints.

In cases of oblique fractures of the leg close to the knee, Hartshorne's apparatus for fractured thighs should be applied, as already directed.

Fractures of the bones of the foot.

The bone of the heel is sometimes, though rarely, broken. It is known by a crack at the moment of the accident, a difficulty in standing, by the swelling, and by the grating noise on moving the heel. To reduce it, take a long bandage, lay the end of it on the top of the foot, carry it over the toes under the sole, and then by several turns secure it in that position.

The foot being extended as much as possible, carry the bandage along the back of the leg above the knee, where it is to be secured by several turns, and then brought down on the front of the leg, to which it is secured by circular turns. In this way the broken pieces will be kept in contact, and in the course of a month or six weeks will be united.

Fractures of the foot, toes, &c. are to be treated like those of the hand and fingers.

Of dislocations.

The signs by which a dislocation may be known, have been already mentioned. It is well to recollect that the sooner the attempt is made to reduce it, the easier it will be done. The strength of one man, properly applied, at the moment of the accident, will often succeed in restoring the head of a bone to its place, which in a few days would have required the combined efforts of men and pulleys. If after several trials with the best apparatus that can be mustered, you find you cannot succeed, make the patient drink strong hot toddy of brandy or other spirits, until he is very drunk. In this way, owing to the relaxed state of the muscles, a very slight force will often be sufficient, where a very great one has been previously used without effect.

If any objections are made to this proceeding, or if the patient will not consent to it, having your apparatus (which is presently to be mentioned) all ready, make him stand up, and bleed him in that position until he faints; the moment this happens, apply your extending and counter-extending forces. Another important rule is, to vary the direction of the extending force. A slight pull in one way will

often effect what has been in vain attempted by great force in another.

Dislocation of the lower jaw.

This accident, which is occasioned by blows, or yawning, is known by an inability to shut the mouth, and the projection of the chin. To reduce it, seat the patient in a chair with his head supported by the breast of an assistant, who stands behind him. Your thumbs being covered with leather, are then to be pushed between the jaws, as far back as possible, while with the fingers, outside, you grasp the bone, which is to be pressed downwards, at the same time that the chin is raised. If this is properly done, the bone will be found moving, when the chin is to be pushed backwards, and the thumbs slipped between the jaws and the cheeks. If this is not done, they will be bitten by the sudden snap of the teeth as they come together. The jaws should be kept closed by a bandage for a few days, and the patient live upon soup.

Dislocation of the collar bone.

This bone is rarely dislocated. Should it occur, apply the bandages, &c. directed for a fracture of the same part.

Dislocation of the shoulder.

Dislocations of the shoulder are the most common of all accidents of the kind. It is very easily known by the deformity of the joint, and the head of the bone being found in some unnatural position. To reduce it, seat the patient in a chair, place one hand on the prominent part of the shoulder blade, just above the spot where the head of the bone should be, while with the other you grasp the arm above the elbow and pull it outwards.

Should this not succeed, lay the patient on the ground, place your heel in his arm-pit, and steadily and forcibly extend the arm, by grasping it at the wrist. The same thing may be tried in various positions, as placing yourself on the ground with him, laying him on a low bed, while you are standing near the foot of it, &c.

If this fails, pass a strong band over the shoulder, carry it across the breast, give the ends to assistants, or fasten them to a staple in the wall; the middle of a strong band or folded towel is now to be laid on the arm above the elbow, and secured there by numerous turns of a bandage. The two ends of the towel being then given to assistants, or connected with a pulley, a steady, continued, and forcible extension is to be made, while with your hands you endeavour to push the head of the bone into its place.

Dislocation of the elbow.

If the patient has fallen on his hands, or holds his arm bent at the elbow, and every endeavour to straighten it gives him pain, it is dislocated backwards. Seat him in a chair, let one person grasp the arm near the shoulder, and another the wrist, and forcibly extend it, while you interlock the fingers of both hands just above the elbow, and pull it backwards, remembering that under those circumstances, whatever degree of force is required, should be applied in this direction. The elbow is sometimes dislocated sideways or laterally. To reduce it, make extension by pulling at the wrist, while some one secures the arm above, then push the bone into its place, either inwards or outwards, as may be required. After the reduction of a dislocated elbow, keep the joint at perfect rest for five or six days, and then move it gently. If inflammation comes on, bleed freely, purge, &c. &c.

Dislocation of the wrist, fingers, &c.

Dislocations of the wrist, fingers, and thumb, are readily perceived on examination; they are all to be reduced by forcibly extending the lower extremity of the part, and pushing the bones into

their place. If necessary, small bands may be secured to the fingers by a narrow bandage, to facilitate the extension. These accidents should be attended to without delay, for if neglected for a little time, they become irremediable.

Dislocation of the thigh.

Notwithstanding the hip joint is the strongest one in the body, it is sometimes dislocated. As a careful examination of the part, comparing the length and appearance of the limb with its fellow, &c. sufficiently mark the nature of the accident, we will proceed to state the remedy.

Place the patient on his back, upon a table covered with a blanket. Two sheets, folded like cravats, are then to be passed between the thigh and testicle of each side, and their ends (one half of each sheet passing obliquely over the belly to the opposite shoulder, while the other half passes under the back in the same direction) given to several assistants, or what is much better, tied very firmly to a hook, staple, post, or some immovable body. A large, very strong napkin, folded as before, like a cravat, is now to be laid along the top of the thigh, so that its middle will be just above the knee, where it is to be well secured by many turns of a bandage. The two ends are then to be knotted. If you have no pulleys, a twisted sheet or rope may be passed through the loop formed by the napkin. If you can procure the former, however, cast the loop over the hook of the lower block, and secure the upper one to the wall, directly opposite to the hooks or men that hold the sheets that pass between the thighs. A steadily increasing and forcible extension of the thigh, is then to be made by the men who are stationed at the pulleys or sheet, while you are turning and twisting the limb to assist in dislodging it from its unnatural situation. By these means, properly applied, the head of the bone will frequently slip into its socket with a loud noise.

If, however, you are foiled, change the direction of the extending force, recollecting always, that it is not by sudden or violent jerks that any benefit can be attained, but by a steady increasing and long continued pull. Should all your efforts prove unavailing (I would not advise you to lose much time before you resort to it) make the patient, as before directed, excessively drunk, and when he cannot stand, apply the pulleys. If this fails, or is objected to, bleed him till he faints, and then try it again.

Dislocation of the knee-pan.

When this little bone is dislocated, it is evident on the slightest glance. To reduce it, lay the patient on his back, straighten the leg, lift it up to a right angle with his body, and in that position push the bone back to its place. The knee should be kept at rest for a few days.

Dislocation of the leg.

As these accidents cannot happen without tearing and lacerating the soft parts, but little force is required to place the bones in their natural situation. If the parts are so much torn that the bone slips again out of place, apply Hartsborne's or Desault's apparatus as for a fractured thigh.

Dislocation of the foot.

The foot is seldom dislocated. Should it happen, however, let one person secure the leg, and another draw the foot, while you push the bone in the contrary way to that in which it was forced out. The part is then to be covered with compresses dipped in lead water, and a splint applied on each side of the leg, that reaches below the foot. Accidents of this nature are always dangerous; all that can be done to remedy them consists in the speedy reduction of the bone, keeping the parts at rest, and subduing the inflammation by bleeding, low diet, &c. &c.

Of compound accidents.

Having spoken of the treatment to be pursued for a bruise, wound, fracture and dislocation, as happening singly, it remains to state what is to be done when they are united.

We will suppose that a man has been violently thrown from a carriage. On examination, a wound is found in his thigh, bleeding profusely, his ankle is out of joint, with a wound communicating with its cavity, and the leg broken.

In the first place stop the bleeding from the wound in the thigh, reduce the dislocation next, draw the edges of the wounds together with sticking plaster, and lastly, apply Hartsborne's or Desault's apparatus to remedy the fracture.

If, instead of a wound, fracture and dislocation, there is a concussion or compression of the brain, a dislocation and fracture, attend to the concussion first, the dislocation next, and the fracture the last.

Of amputation.

As accidents sometimes happen at sea, or in situations where it is impossible to obtain a surgeon, and which require the immediate amputation of a limb, it is proper to say a few words on that subject. To perform the operation, is one thing, to know when it ought to be performed is another. Any man of common dexterity and firmness can cut off a leg, but to decide upon the necessity of doing so, requires much judgment, instances having occurred where, under the most seemingly desperate circumstances, the patient through fear or obstinacy has refused to submit to the knife, and yet afterwards recovered.

Although in many cases much doubt may exist in determining whether it is proper to amputate or not, yet in others, all difficulty vanishes, as when a ball has carried away an arm. Suppose for a moment while rolling in a heavy sea, during a gale, the lashings of a gun give way, by which a man has his knee, leg, or ankle completely mashed, or that either of those parts are crushed by a fall from the topgallant yard, a falling tree, &c. The great laceration of blood vessels, nerves and tendons, the crushing and splintering of the bones, almost necessarily resulting from such accidents, render immediate amputation an unavoidable and imperious duty.

If there are none of the regular instruments at hand, you must provide the following, which are always to be had, and which answer extremely well—being careful to have the knives as sharp and smooth as possible.

Instruments.—The handkerchief and stick, a carving or other large knife, with a straight blade, a penknife, a carpenter's tenon or mitre saw, a slip of leather or linen, three inches wide and eighteen or twenty long, slit up the middle to the half of its length, a dozen or more ligatures, each about a foot long, made of waxed thread, bobbin, or fine twine, a hook with a sharp point, a pair of slender pincers, several narrow strips of sticking plaster, dry lint, a piece of linen, large enough to cover the end of the stump, spread with simple ointment or tard, a bandage three or four yards long, the width of your hand, sponges and warm water.

Amputation of the arm.

Operation.—Give the patient sixty drops of laudanum, and seat him on a narrow and firm table or chest, of a convenient height, so that some one can support him, by clasping him round the body. If the handkerchief and stick have not been previously applied, place it as high up on the arm as possible (the stick being very short) and so that the knot may pass on the inner third of it. Your instruments having been placed regularly on a table or waiter, and within reach of your hand,

while some one supports the lower end of the arm, and at the same time draws down the skin, take the large knife and make one straight cut all round the limb, through the skin and fat only, then with the pen knife separate as much of the skin from the flesh above the cut, and all round it, as will form a flap to cover the face of the stump; when you think there is enough separated, turn it back, where it must be held by an assistant, while with the large knife you make a second straight incision round the arm and down to the bone, as close as you can to the doubled edge of the flap, but taking great care not to cut it. The bone is now to be passed through the slit in the piece of linen before mentioned, and pressed by its ends against the upper surface of the wound by the person who holds the flap, while you saw through the bone as near to it as you can. With the hooks or pincers, you then seize and tie up every vessel that bleeds, the largest first, and smaller ones next, until they are all secured. When this is done, relax the stick a little; if an artery springs, tie it as before. The wound is now to be gently cleansed with a sponge and warm water, and the stick to be relaxed. If it is evident that the arteries are all tied, bring the flap over the end of the stump, draw its edges together with strips of sticking plaster, leaving the ligature hanging out at the angles, lay the piece of linen spread with ointment over the straps, a pledget of lint over that, and secure the whole by the bandage, when the patient may be carried to bed, and the stump laid on a pillow.

The handkerchief and stick are to be left loosely round the limb, so that if any bleeding happens to come on, it may be tightened in an instant by the person who watches by the patient, when the dressings must be taken off, the flap raised, and the vessel be sought for and tied up, after which, every thing is to be placed as before.

It may be well to observe that in sawing through the bone, a long and free stroke should be used, to prevent any hitching, as an additional security against which, the teeth of the saw should be well sharpened and set wide.

There is also another circumstance, which it is essential to be aware of; the ends of divided arteries cannot at times be got hold of, or being diseased their coats give way under the hook, so that they cannot be drawn out; sometimes also, they are found ossified or turned into bone. In all these cases, having armed a needle with a ligature, pass it through the flesh round the artery, so that when tied, there will be a portion of it included in the ligature along with the artery. When the ligature has been made to encircle the artery, cut off the needle and tie it firmly in the ordinary way.

The bandages, &c. should not be disturbed for five or six days, if the weather is cool; if it is very warm, they may be removed in three. This is to be done with the greatest care, soaking them well with warm water until they are quite soft, and can be taken away without sticking to the stump. A clean plaster, lint, and bandage are then to be applied as before, to be removed every two days. At the expiration of fourteen or fifteen days the ligatures generally come away; and in three or four weeks, if every thing goes on well, the wound heals.

Amputation of the thigh.

This is performed in precisely the same manner as that of the arm, with one exception, if being proper to interpose a piece of lint between the edges of the flap, to prevent them from uniting until the surface of the stump has adhered to it.

Amputation of the leg.

As there are two bones in the leg which have a thin muscle between, it is necessary to have an

additional knife to those already mentioned, to divide it. It should have a long narrow blade, with a double cutting edge, and a sharp point; a carving or case knife may be ground down to answer the purpose, the blade being reduced to rather less than half an inch in width. The linen or leather strip should also have two slits in it instead of one. The patient is to be laid on his back, on a table covered with blankets or a mattress, with a sufficient number of assistants to secure him. The handkerchief and stick being applied on the upper part of the thigh, one person holds the knee, and another the foot and leg as steadily as possible, while with the large knife the operator makes an oblique incision round the limb, through the skin, and beginning at five or six inches below the knee-pan, and carrying it regularly round in such a manner that the cut will be lower down on the calf than in front of the leg. As much of the skin is then to be separated by the penknife as will cover the stump. When this is turned back, a second cut is to be made all round the limb and down to the bones, when with the narrow bladed knife, just mentioned, the flesh between them is to be divided. The middle piece of the leather strip is now to be pulled through between the bones, the whole being held back by the assistant, who supports the flap while the bones are sawed, which should be so managed that the smaller one is completely cut through by the time the other is only half so. The arteries are then to be taken up, the flap brought down and secured by adhesive plasters, &c. as already directed.

Amputation of the fore-arm.

As the fore-arm has two bones in it, the narrow bladed knife, and the strip of linen with three tails, are to be provided. The incision should be straight round the part, as in the arm, with this exception, complete it as directed for the preceding case.

Amputation of fingers and toes.

Draw the skin back, and make an incision round the finger, a little below the joint it is intended to remove, turn back a little flap to cover the stump, then cut down to the joint, bending it so that you can cut through the ligaments that connect the two bones, the under one first, then that on the side. The head of the bone is then to be turned out, while you cut through the remaining soft parts. If you see an artery spirt, tie it up, if not, bring down the flap and secure it by a strip of sticking plaster, and a narrow bandage over the whole.

Remarks.—To prevent the troublesome consequences of secondary bleeding, before the strips of plaster are applied over the edges of the flap, give the patient, if he is faint, a little wine and water, and wait a few minutes to see whether the increased force it gives to the circulation, will occasion a flow of blood; if it does, secure the vessel it comes from. If there is a considerable flow of blood from the hollow of the bone, place a small cedar plug in it. Should violent spasms of the stump ensue, have it carefully held by assistants, and give the patient large doses of laudanum; it may, in fact, be laid down as a general rule, that after every operation of the kind, laudanum should be given in greater or less doses, as the patient may be in more or less pain.

Of suspended animation.

From drowning.—The common methods of rolling the body of a drowned person on a barrel, or holding it up by the heels, &c. are full of danger, and should never be permitted. If a spark of life should happen to remain, this violence would extinguish it for ever. As soon, therefore, as the body is found, convey it as gently as possible to the nearest house, strip it of the wet clothes, dry it well,

and place it on a bed between warm blankets, on the right side, with the head elevated by pillows. Every part is now to be well rubbed with flannels dipped in warm brandy, or spirits of any kind, while a warming pan, hot bricks, or bottles or bladders filled with warm water, are applied to the stomach, back, and soles of the feet. During these operations a certain number of the assistants (no more persons are to be allowed in the room than are absolutely necessary) should try to inflate the lungs, by blowing through the nozzle of a common bellows, or a pipe of any kind, placed in one nostril, while the other with the mouth are kept closed. If a warm bath can be procured, place the body in it. Clysters of warm brandy and water, salt and water, or peppermint water may be injected.

All these operations, particularly rubbing the body, and trying to inflate the lungs, should be continued for six or eight hours, and when the patient has come to himself, small quantities of warm wine, wine-whey, brandy and water, &c. may be given to him, from time to time. If, after he has recovered, a stupor or drowsiness remains, (but not before) bleed him very moderately.

Should the accident occur in winter, and the body feel cold, as if frozen, previously to applying warmth, rub it well with snow, ice, or very cold water. Above all things remember that perseverance for many hours in the remedies pointed out, may give you the unspeakable pleasure of restoring a fellow creature to life.

From cold.—Take the body into a room, the doors and windows of which are open, and where there is no fire, and rub it with snow or cold water, if this can be procured in plenty, the patient, with the exception of his face, which should be left out, may be completely covered with it to the thickness of two feet. After a while, friction with flannels and hot spirits are to be used, as in the preceding case, and warmth very gradually applied. The lungs are to be inflated, as directed in cases of drowning, and when the patient is able to swallow, warm wine, &c. may be given in small quantities.

If a limb is frost-bitten, the cold applications should be continued longer, and warmth be more gradually applied than when the whole body is frozen. Care should be taken to handle the parts carefully, so as not to break off the ear, tip of the nose, &c.

From hanging.—The remedies for this accident are the same as in drowning, with the addition of taking away a small quantity of blood, by cupping glasses, from the neck, or by opening the jugular vein.

From foul air.—Throw open the doors and windows, or take the patient into the open air, and seat him, undressed, well wrapped in a blanket, in a chair, leaning a little to the right side, place his feet or whole body in a bath, and sprinkle his stomach with cold vinegar or water, and rub it immediately with flannels dipped in oil. Clysters of vinegar and water are to be injected, and when animation returns, continue the frictions, and give warm mint tea, &c.

Of swallowing poisons.

The first thing to be done when a person is discovered to have swallowed poison is, to ascertain what it is he has taken, the next, to be speedy in resorting to its appropriate remedies. If any one of these cannot be had, try some other without loss of time.

Acids.

Oil of vitriol, aqua fortis, spirits of sea salt, oxalic acid.

Symptoms.—A burning heat in the mouth, throat

and stomach, stinking breath, an inclination to vomit, or vomiting various matters mixed with blood, hiccups, costiveness, or stools more or less bloody, pain in the belly, so great that the weight of a sheet cannot be borne, burning thirst, difficulty of breathing, suppression of urine, &c.

Remedies.—Mix an ounce of calcined magnesia with a pint of water, and give a glassful every two minutes. If it is not at hand, use flaxseed tea, rice water, or water alone in large quantities, until the former can be procured. If it cannot be obtained, dissolve an ounce of soap in a pint of water, and take a glassful every two minutes; chalk or whiting may also be taken by the mouth, and clysters of milk be frequently injected. If the patient will not vomit, put him in the warm bath, bleed him freely, and apply leeches and blisters over the parts pained. If the cramps and convulsions continue, give him a cup of common tea, with an ounce of sugar, forty drops of Hoffman's anodyne, and fifteen or twenty of laudanum, every quarter of an hour. No nourishment but sweetened rice water is to be taken for several days. In these cases never give tartar emetic, ipecacuanha, or tickle the throat with a feather, they only increase the evil.

Alkalies.

Caustic pot-ash, caustic soda, volatile alkali.

Symptoms.—These substances occasion the same effects as acids, producing dreadful convulsions.

Remedies.—Take two table-spoonsful of vinegar or lime juice in a glass of water at once, follow it up by drinking large quantities of sugar and water. Pursue the same treatment as in poisons from acids.

Mercury.

Corrosive sublimate, red precipitate, vermilion.

Symptoms.—Constriction and great pain in the throat, stomach and bowels, vomiting of various matters mixed with blood, unquenchable thirst, difficulty of urine, convulsions.

Remedies.—Mix the whites of a dozen or fifteen eggs with two pints of cold water, and give a glassful every two minutes, with as much milk as can be swallowed, and large doses of ipecacuanha. If after the egg mixture is all taken, the vomiting does not stop, repeat the dose, with the addition of more water. Leeches, the warm bath, blisters, &c. are to be used to reduce the pain and inflammation, as before directed.

Arsenic.

Symptoms.—These are the same as produced by the mercurial poisons.

Remedies.—Give large quantities of cold sugar and water, until a plentiful vomiting is induced, to assist which, ipecacuanha may be taken in considerable doses at the same time; barley, rice water, flaxseed tea, milk, &c. should afterwards be employed. Oil is never to be used in this case until the symptoms have considerably abated, or the poison has been ejected.

Copper.

The symptoms occasioned by swallowing verdigris, are nearly the same as those of the mercurial poisons. The great remedy is large quantities of sweetened water. In addition to this, use all the means recommended for corrosive sublimate, &c.

Antimony.

Antimonial wine, tartar emetic, butter of antimony, &c.

Symptoms.—Excessive vomiting, pain and cramp in the stomach, convulsions, &c.

Remedies.—Encourage the vomiting by sugar and water, and if after awhile it does not stop, give a grain of opium in a glass of the sweetened water, every fifteen minutes. To relieve the pain, apply leeches to the stomach, throat, or parts affected.

Salts of iron.

Give as much milk as can be got down, and if it is not at hand, use large quantities of cold water to induce vomiting. If the symptoms do not abate, pursue the plan directed for acids.

Salts of bismuth, gold and zinc.

Pursue the plan recommended for arsenic.

Lunar caustic.

Dissolve two table-spoonsful of common table salt in two pints of water; a few glasses of this will induce vomiting. If not relieved, drink flaxseed tea, apply leeches, &c. as for acids.

Salt-petre.

Pursue the plan recommended for arsenic, omitting the lime water.

Sal ammoniac.

Symptoms.—Vomiting, pain in the belly, a stiffness of the whole body, convulsions.

Remedies.—Introduce your finger or a feather into the throat to induce vomiting, and give plenty of sweetened water. To relieve the convulsions, give the tea, laudanum, &c. as for acids, or the laudanum alone, and to ease the pain in the belly, apply leeches, &c.

Liver of sulphur.

Symptoms.—They resemble those caused by salt-petre.

Remedies.—Two table-spoonsful of vinegar, in a glass of water, are to be frequently taken until vomiting is brought on, after which, have recourse to leeches, blisters, &c.

Phosphorus.

The symptoms and remedies are the same as by poison from acids.

Spanish flies.

Symptoms.—Great pain in the stomach, with obstinate and painful erections, accompanied by a difficulty, or suppression of urine, or if any is passed, it is bloody, a horror of swallowing liquids, frightful convulsions.

Remedies.—Make the patient swallow as much sweet oil as he can possibly get down. Milk and sugared water are also to be freely used. In addition to the plan recommended for acids, solutions of gum arabic, or flaxseed tea, are to be injected into the bladder. If no vomiting is induced, put him in the warm bath, continue the sweetened water, and rub his thighs and legs with two ounces of warm oil, in which a quarter of an ounce of camphor has been dissolved. Eight or ten grains of camphor may be mixed with the yolk of an egg and taken internally. If there is acute pain in the bladder, apply leeches over it.

Powdered glass.

Stuff the patient with thick rice pudding, bread, potatoes, or any other vegetable, then give him five grains of tartar emetic to vomit him, after which, use milk freely, clysters and fomentations to the belly, with the warm bath; leeches, &c. are not to be neglected.

Lead.

Sugar of lead, extract of saturn, white lead, litharge, minium.

Symptoms.—A sweet astringent taste in the mouth, constriction of the throat, pain in the stomach, bloody vomiting, &c.

Remedies.—Dissolve a handful of Epsom or Glauber salts in a pint of water, and give it at once; when it has vomited him, use sweetened water. If the symptoms continue, act as directed for acids.

Opium or laudanum.

Symptoms.—Stupor, an insurmountable inclination to sleep, delirium, convulsions, &c.

Remedies.—Endeavour to excite vomiting by six grains of tartar emetic, or four grains of blue, or thirty of white vitriol. Thrust a feather down the

throat for the same purpose. Never give vinegar or other acids, until the poison is altogether or nearly evacuated. After this has taken place, a wine-glassful of lemon juice and water may be taken every five minutes, along with a cup of very strong coffee. The coffee, &c. are to be continued until the drowsiness is gone off, which, if it continues, and resembles that of apoplexy, must be relieved by bleeding. The patient is to be forcibly kept in constant motion.

Mushrooms.

Remedies.—Give the patient immediately three grains of tartar emetic, twenty-five or thirty of ipecacuanha, and an ounce of salts, dissolved in a glass of water, one third to be taken every fifteen minutes, until he vomits freely. Then purge with castor oil. If there is great pain in the belly, apply leeches, blisters, &c.

Tobacco, hemlock, night shade, spurred rye, &c.

Remedies.—An emetic as directed for opium. If the poison has been swallowed some time, purge with castor oil. After vomiting and purging, if the patient seems drowsy, bleed him, and give vinegar and water.

Poisonous fish.

Remedies.—An emetic. If it has been eaten some time, give castor oil by the mouth and clyster. After these have operated, twenty drops of ether may be taken on a lump of sugar; vinegar and water as before mentioned.

Foreign bodies in the throat.

Persons are frequently in danger of suffocation from fish bones, pins, &c. which stick in the throat. The moment an accident of this kind occurs, desire the patient to be perfectly still, open his mouth, and look into it. If you can see the obstruction, endeavour to seize it with your finger and thumb, or a long slender pair of pincers. If it cannot be got up, or is not of a nature to do any injury in the stomach, push it down with the handle of a spoon, or a flexible round piece of whalebone, the end of which is neatly covered with a roll of linen, or any thing that may be at hand. If you can neither get it up nor down, place 6 grains of tartar emetic in the patient's mouth. As it dissolves, it will make him excessively sick, and in consequence of the relaxation, the bone, or whatever it may be, will descend into the stomach or be ejected from the mouth.

If a pin, button, or other metallic or pointed body has been swallowed (or pushed into the stomach) make the patient eat plentifully of thick rice pudding, and endeavour to prevent him from going to stool for at least twelve hours.

Of burns and scalds.

There are three kinds of remedies employed in accidents of this nature. Cooling applications, such as pounded ice, snow, vinegar, cold water, lead water, &c. Stimulants, as warm spirits of turpentine, brandy, or any ardent spirits, and carded or raw cotton.

Any one of these articles that happens to be nearest at hand, may be tried, although the preference is due to the turpentine or spirits, which being made as hot as the patient can bear it, is to be applied to all the burned surface (so as not to touch the adjoining sound skin) until some common basilicon ointment can be thinned with spirits of turpentine to the consistence of cream, in which state it is to be spread on a linen rag and laid over the part, taking care, as before, not to let it touch the sound skin.

It, however, (the rule is general) this plan causes great pain and inflammation, it must be abandoned, and one of the others be resorted to, as the pounded

ice, which can be readily applied in a bladder. Equal parts of lime water and linseed oil, well mixed, forms one of the most soothing of all applications. Should much fever prevail, it is to be reduced by bleeding, purging, &c. but if on the contrary the system seems to sink, wine, bark, &c. must be employed.

Of mortification.

From what has already been stated, it is evident that in treating wounds, &c. as well as diseases, one great and important indication is to repress excessive inflammation, which, if allowed to proceed to a certain point, sometimes produces mortification or the death of the parts.

Whenever, therefore, from the violence of the fever, heat, pain, redness, and swelling, you are fearful of its ending in this way, bleed, purge, &c. to as great an extent as the patient can bear. If, however, the fever and pain suddenly cease, if the part which before was red, swollen, and hard, becomes purple and soft, abandon at once all reducing measures, lay a blister over the whole of the parts, and give wine, porter, bark, &c. freely and without delay. If the blisters do not put a stop to the disease, and the parts become dead and offensive, cover them with the charcoal or fermenting poultice until nature separates the dead parts from the living, during which process, a generous diet, bark, &c. must be allowed.

There is a particular kind of mortification which comes of itself, or without any apparent cause. It attacks the small toes of old people, and commences in a small bluish or black spot, which spreads to different parts of the foot. To remedy it, place a blister over the spot, and give two grains of opium night and morning, taking care to keep the bowels open by castor oil, and to diminish the quantity of opium if it occasions any unpleasant effects.

In extensive mortifications of the fore-arm, it is necessary to amputate. This, however, should never be done, until by the repeated application of blisters to the sound parts adjoining the mortified ones, they are disposed to separate, which may be easily known by inspection.

Directions for bleeding.

Tie up the arm, placing the bandage at least two inches above the projection of the elbow joint, and then feel for the pulse at the wrist. If it is stopped, the bandage is too tight, and must be relaxed. Select the most prominent vein, and feel with the tip of your finger if an artery lies near it. If you feel one pulsating so close to the vein that you are fearful of wounding it, choose another. Having set your lancet, (I allude, of course, to the spring lancet, the only one that can be used with safety,) bend the arm in the precise position it is to be kept in while the blood flows. The cutting edge of the lancet is now to be placed on the vein, while you depress the handle or frame just as much as you wish the cut to be deep; by touching the spring on the side with your thumb, the business is done. To stop the bleeding, relax the bandage, press the two edges of the wound together, place a little compress of linen on it, and bind up the whole with a bandage passing round the joint in a figure of eight.

Directions for passing the catheter.

Take the penis of the patient near its head between the finger and thumb of your left hand, (standing beside him) while, with your right, you introduce the point of the instrument into the urinary passage, its convex side towards his knees; while you push the catheter down the urethra, ca-

endeavour, at the same time, to draw up the penis on it. When you first introduce it, the handle will of course be near the belly of the patient, and as it descends will be thrown further from it, until it enters the bladder, which will be known by the flow of the urine. If you cannot succeed while the patient is on his back, make him stand up, or place him with his shoulders and back on the ground, while his thighs and legs are held up by assistants. If still foiled, place him again on his back, and when you have got the catheter as far down as it will go, introduce the forefinger, well oiled, into the fundament, and endeavour to push its point upwards, while you still press it forward with the other hand. Force is never, on any account, to be used. Vary your position as often as you please, let the patient try it himself, but always remember it is by humouring the instrument, and not by violence, that you can succeed.

Directions for passing bougies.

Take the penis between your finger and thumb, and pass the point of the instrument, (which should be well oiled) down the urethra as directed for the catheter; when it has entered three or four inches, depress the penis a little, and by humouring the bougie with one hand, and the penis with the other, endeavour to pass it as far as may be wished. The patient himself will frequently succeed, when every one else fails.

MISCELLANEOUS ARTICLES.

To diminish inordinate inflammation.

Mix 1 drachm of Goulard's extract of lead, or solution of sugar of lead in water, with 4 oz. of rectified spirit, and 6 oz. of distilled water. Make a lotion, which is to be applied to those surfaces where inflammation is very rapid.

Another method.—Dissolve 2 drachms of sulphate of zinc (white vitriol) in a pint of distilled water. To be applied as above.

Marsh-mallow fomentation.

Boil together for a quarter of an hour, an ounce of dried marsh-mallow root, with $\frac{1}{2}$ an oz. of chamomile flowers in a pint of water; strain through a cloth. The fomenting flannels should be sprinkled with spirits, just before they are applied to the inflamed part.

Fomentation of poppies.

Bruise 4 ounces of dried poppy heads, and then boil them in 6 pints of water, until a quart only remains after straining. This fomentation is to be applied to inflamed parts, where there is much pain, but which are required to suppurate.

Refrigerant lotion.

Mix together equal parts of acetated water of ammonia and tincture of camphor; which apply to the inflamed joint or other part.

Another.—Dissolve an ounce of muriate of ammonia in 4 ounces of common vinegar, and add 10 ounces of water, to be applied with or without a cloth to inflamed surfaces.

Another.—Mix together 2 ounces of rectified spirit, and 5 ounces of acetated water of ammonia.

Sedative lotion.

Dissolve half a drachm of sugar of lead in 4 oz. of distilled vinegar, and then add an ounce of common spirits with a pint of water. Linen cloths dipped in this lotion are to be applied to inflamed joints, &c.

Cold and sedative cataplasm.

Take of goulard water a drachm and a half, rectified spirit 2 ounces, water a pint: These are to be mixed with a sufficient quantity of the crumb of

a new loaf, so as to form a cataplasm, to be applied at night to inflamed parts.

Another.—Mix with crumb of bread as above, 1 drachm of goulard water (or solution of sugar of lead) and a pint of common water that has been boiled.

Cataplasm to hasten suppuration.

Make 2 parts of finely-powdered bran, and 1 part of linseed meal, into a poultice, with boiling water. A little oil should be spread over the surface, just before it is applied.

Another.—Take of crumb of bread and linseed meal, equal parts. Make them into a poultice with boiling milk.

Linseed cataplasm.

Stir linseed flour into boiling water, in sufficient quantity to form a cataplasm of proper consistency, and before application, smear the surface with a little olive or linseed oil. If irritation, with great pain and tension, or hardness, should prevail, it will be necessary to substitute a decoction of poppy heads for the common water. This poultice is in general use in all the hospitals.

Embrocation for sprains.

Shake in a phial, until they become white like milk, 10 drachms of olive oil, with 2 drachms of spirit of hartshorn (water of ammonia); then add 4 drachms of oil of turpentine. When properly mixed, they may be directly used as an embrocation for sprains and bruises.

Where weakness remains in consequence of a sprain, cold water ought to be pumped on it every morning; and a long calico roller should be bound firmly (but not too tight) round it immediately after. By these means, strength will soon be restored.

Another.—Digest 15 ounces of white hard soap scraped with a knife, in 4 pints of spirit of wine, and 1 pint of water of ammonia, or hartshorn (liquor ammoniac), previously mixed in a large bottle. When dissolved, add 5 oz. of camphor. When this last is entirely dissolved, the embrocation is fit for use.

This elegant and powerful stimulant was selected from the Pharmacopœia of the Middlesex Hospital:—for private use, the above quantities of the ingredients are to be reduced in proportion to each other, according to the quantity likely to be used in a family. If one-third only is required, use 5 oz. of soap, 1 of camphor, 16 oz. of spirit of wine, and 4 oz. of water of ammonia.

Application of leeches.

In the applying of leeches to the human body, success is rendered more certain by previously drying them, or allowing them to creep over a dry cloth. To attract them, the part should be moistened with cream, sugar, or blood, and if this should be insufficient, the leech may be cooled by touching it with a cloth dipped in cold water. The escape of leeches from the part is to be prevented by covering them with a wineglass or tumbler.

Burns and scalds.

Mr Cleghorn, a brewer in Edinburgh, has treated burns and scalds with success, by applying, in the first place, vinegar, until the pain abates; secondly, an emollient poultice; and thirdly, as soon as any secretion of matter or watery fluid appears by covering the sore with powdered chalk.

Liniment for the same.

Take of linseed or olive oil, lime water, each equal parts, or 3 ounces, by measure; mix, by shaking them together. This liniment is extremely useful in cases of scalds or burns, being singularly efficacious in preventing, if applied in time, the inflammation subsequent to these; or even in removing it after it has come on.

Another.—Lime water with linseed oil has often been used, as a liniment, in the proportion of an ounce and a half of the latter, to 3 ounces of the former. This is a very excellent application.

Another.—Many medical men are partial to the use of lime water and common spirits immediately after the accident, in proportion of 3 ounces of the latter to 6 ounces of the former. This mixture should be applied cold, and the parts kept constantly covered with fine linen cloth dipped in it.

Another.—Raw potatoes, scraped or grated, may be advantageously applied to recent burns and scalds, if nothing better can conveniently be had. But, perhaps, the best application, immediately after the accident, is common spirits united with a solution of sugar of lead, (liquor acetatis plumbi,) in the proportion of 12 ounces of the latter to 4 ounces of the former.

Another.—Apply oatmeal and cold water to the part affected immediately after the accident; keep it on as a poultice all night; next morning, if not serious, it will be quite well, neither blister nor wounds appearing.

In all cases of burns and scalds, it is necessary to observe, that if fever should ensue, gently laxative medicines ought to be administered. The best are castor oil and Epsom salts.

If the injury arising from the scald or burn be very severe, suppuration should be promoted by fomentations and emollient cataplasms. The deformity or constriction of muscles and tendons, which arises from burns and scalds, is to be obviated as much as possible by bandage and position. Particular attention must be paid to position where joints are concerned, and in burns in the neck. In all, the limbs should be as much as possible in their natural situation of rest; but the heel, in particular, should be kept in a proper position.

Extensive burns and scalds.

In several bad cases of burns and scalds, the topical application of well carded cotton wool has succeeded in effecting a cure in a few days. For this discovery we are indebted to chance:—The child of a negro in the West Indies, in consequence of falling into boiling water, was most dreadfully scalded; the mother, being ignorant of any mode of treatment, immediately laid the child on the cotton wool she had been carding, and covered it over with it. The cotton wool adhered closely to the injured parts, and being caked by the discharge, completely defended the surface from the action of the atmosphere. In the course of a few days the whole peeled off with the injured skin, leaving a healthy surface covered with a new cuticle. The same treatment has been adopted in Scotland, and elsewhere, in several bad cases of burns and scalds, with similar happy results. When the discharge exudes through the first layer, more cotton must be added to absorb it. In order that it may adhere to the injured part, the surface should be moistened with oil.

Cataplasms for ulcers.

Boil any quantity of fresh carrots until they are sufficiently soft to be beaten up into a smooth pulp. This cataplasm is equally beneficial in the cure of cancerous, as well as scorbutic ulcers. The latter are known by a brown colour, the discharge being thin and corroding, whilst the fungous excreescences which shoot out, bleed on the slightest touch. The ulcer is surrounded by a vivid ring, or areola, in which small spots are frequently observed. The former are known by their very irregular surface, from several parts of which blood exudes. They are attended by shooting pains, and have a fetid discharge.

Another.—Boil any quantity of the bottom leaves

of the common meadow sorrel, until they are sufficiently soft, then beat them into a smooth pulp, which is to be applied as a cataplasm to ulcers of the above mentioned nature.

Another.—Poultices of the pulp of apples have been successfully employed on the continent for these ulcers. They are made by mixing 2 ounces of the pulp of boiled apples with the same weight of the crumb of bread.

Lotion for scorbutic ulcers.

Mix from 1 to 2 drachms of muriatic acid (spirit of salt) with a pint of water. This lotion is very useful in cleansing and stimulating the above mentioned ulcers.

Another.—Make a lotion by dissolving half an ounce of nitrate of potass (salt-petre) in half a pint of common vinegar; with which cleanse the ulcers in question.

Lotion for cancerous ulcers.

Mix together an ounce and a half of the tincture of muriate of iron, with seven ounces of distilled water. Apply as a lotion.

Contagious ulcer, peculiar to soldiers and seamen.

This ulcer generates a poison capable of converting other healthy ulcers into its own nature. It generally appears on the inner side of the leg, near the ankle. It exhales a putrid smell, whilst a thin acrimonious humour is discharged, which excoriates the neighbouring parts; and fungous excreescences frequently shoot out. The limb becomes much swelled and very painful, whilst the sore bleeds on the slightest touch. If not checked, the most fatal consequences are to be apprehended.

Treatment.—The following remedies have been found most efficacious, viz. the carrot and yeast poultice as mentioned before; a lotion of tincture of myrrh, 1 ounce; with 7 ounces of decoction of bark, in equal parts; 1 scruple of sulphate of copper, or blue vitriol, in solution with distilled water, or with 8 ounces of lime water; camphorated spirit of wine; camphorated vinegar; the cold salt-water bath; and the application of the juice of limes. If the sores remain irritable and painful, the hemlock and poppy fomentations are to be used; accompanied with the internal administration of peruvian bark, and other tonic remedies.

Ulcers and sore legs of poor people.

The lotion made according to the following recipe, has been found very beneficial in cases of foul ulcers and sore legs of poor people. It has also succeeded (applied warm) in curing a fistulous ulcer: Take of green vitriol, $\frac{3}{4}$ oz. alum, $\frac{3}{4}$ oz. verdigris, $\frac{1}{2}$ dr. crude sal ammoniac, 2 scruples.

After reducing them to powder, put them into a new glazed pipkin, holding about a quart. Set it upon a slow fire, and increase by degrees till the ingredients boil up to the top two or three times. Then take it from the fire and set it to cool. Break the pipkin to get the stone out. Stir them round all the time they are on the fire with a lath. The dust and the smoke should not come near the eyes, nose, or mouth. Put a piece of the stone, the size of a walnut, to a quart bottle of soft water. To use, shake the bottle and wet a piece of fine linen four times doubled. Lay it upon a new burn or old ulcer. The linen should always be kept wet with it. [For this receipt the late emperor of France gave 10,000 louis-d'ors, after it had been approved of in his hospitals.]

Malt poultice.

Mix as much ground malt with half a pint of yeast as will make a cataplasm of moderate consistence. This poultice is gently stimulating, and very serviceable in destroying the fetid and disagreeable smell which arises from foul ulcers and gangrenous wounds.

Another.—A similar poultice, and the same

purpose, is prepared by stirring into an infusion of malt, as much oatmeal as may be required to make it of a proper thickness, and afterwards adding about a spoonful of yeast.

Strong beer poultice.

Stir into half a pint of ale, or strong beer-grounds, as much oatmeal or linseed-meal, as will make a cataplasm of proper thickness. This will prove an excellent stimulant and antiseptic for foul ulcers. It should be applied as warm as the parts will bear, and should be renewed every six hours.

Yeast poultice.

Mix well together 1 pound of linseed-meal, and a pint of ale yeast. Expose this cataplasm to a gentle heat, until a certain degree of fermentation takes place. This poultice is excellent for stimulating and cleansing foul ulcers.

Charcoal poultice.

To $\frac{1}{2}$ a pound of the common oatmeal cataplasm, add two ounces of fresh burnt charcoal finely pounded and sifted. Mix the whole well together, and apply it to foul ulcers and venereal sores: the fetid smell and unhealthy appearance of which it speedily destroys.

Treatment of whitlow.

This is a small tumour which appears under, or around the finger nail; it is attended with redness and pain, and very quickly advances to suppuration. After the abscess is evacuated of the white matter contained in it, it very soon heals of itself. The loss of the nail, however, is sometimes, through improper management, the consequence of the disease.

In order to check the inflammation in the first instance, and thereby at once stop the disease, it will be proper frequently to apply the following lotion, that is, until the pain and heat are abated: Dissolve one ounce of sal ammoniac in two ounces of common vinegar; adding one of rectified spirit, and twelve ounces of distilled water.

Another application.—It sometimes happens that the ulcer, which remains after the discharge of the matter, is very indolent and difficult to heal. In such a case the following application will be of great service: Rub $\frac{1}{2}$ an ounce of camphor, in a mortar, with an ounce of olive oil. Now melt over a gentle fire, 8 oz. of olive oil, with 4 oz. of yellow wax, and stir in it $\frac{1}{2}$ an ounce of a solution of sugar of lead (liquor plumbi acetatis); when this mixture is cold, pour the camphor and oil, in the mortar, into it, taking care to stir the whole well until quite cold. If suppuration should ensue, marked by a white prominent spot, an opening should immediately be made, that the matter may escape.

Whitlow at the extremity of the finger.

This kind of whitlow being more deeply seated than that of the nail, is more severe, and is attended by throbbing and acute pain. The matter, likewise, often insinuates itself beneath the nail. To prevent suppuration it will be proper to keep the finger immersed for a long time in warm water, and to apply the lotion, recommended for the same purpose in common whitlow. If these fail in effecting a resolution of the tumour, an early and free incision should be made through the integuments, and carried to the bottom of the diseased part; after which the blood may be allowed to flow for some time: the opening is to be treated afterwards as a common wound, viz. by the application of adhesive plaster.

Another remedy.—Dr Balfour, of Edinburgh, has found the application of pressure in incipient cases of whitlow to succeed in preventing the formation of matter, and speedily to cure the disease. He applies compression with the hand in a degree which the patient can easily bear, with the view of

preventing extensive suppuration, and then a narrow fillet. This operation, in severe cases, is repeated three or four times in the course of the days, when the pain and swelling disappear, leaving a single speck of pus at the point of the thumb, immediately under the skin. If vent be given to this by the slightest touch of the lancet, the wound will heal up immediately.

White swelling.

Dr Kirkland recommends a volatile plaster for this disease, made after the following manner: Melt together in an iron ladle, or earthen pipkin, 2 oz. of soap and $\frac{1}{2}$ an oz. of litharge plaster. When nearly cold, stir in 1 drachm of sal ammoniac in fine powder: spread upon leather, and apply to the joint as above.

If the above method fails, and ulceration takes place, a surgeon should be applied to without delay.

Ointment for chaps and eruptions of the skin.

Simmer ox marrow over the fire, and afterwards strain it through a piece of muslin into gallipots. When cold, rub the part affected.

Ringworm.

Mr T. G. Graham, of Cheltenham, recommends the lime water which has been used for purifying gas, as a very efficacious remedy in the above troublesome disease. The head is to be well cleansed, morning and evening, with soap and water, and afterwards washed with the lime water from the gas works. The above lime water is a very heterogeneous compound, so that it is impossible to say which of its ingredients is effectual. It contains lime, ammonia, sulphuretted hydrogen, volatile oil, and probably several other compounds of a more complex nature.

Scald head.

Take of sulphur, 1 oz.; lard, 1 do.; sal ammoniac, 2 drachms: Mix for an ointment, to be rubbed upon the part affected two or three times a day.

Ointment for scald head, ring worm, &c.

The following ointment for scald head, ring-worm, and tetter, has uniformly succeeded in speedily effecting a cure.

Take of sub-acetate of copper (in very fine powder), half a drachm; prepared calomel, 1 drachm; fresh spermaceti ointment, 1 oz. Mix well together. To be rubbed over the parts affected every night and morning. This ointment is also very efficacious in cases of foul and languid ulcers.

Lotion for leprosy.

Wash the parts affected every morning and evening with the following composition: Take of oxy-muriate of mercury, 4 grains; pure pyroligneous acid, 1 oz.; distilled water, 7 do. Mix.

Leprous affections of the skin.

Dr Hufeland praises the excellent effects of the oil of the walnut kernel in leprosy and other cutaneous complaints. It is one of the safest, simplest, and most efficacious external remedies that can be employed, as it mitigates the pains, and that burning sensation, sometimes almost insupportable, which accompany these obstinate diseases; it never seems to have any ill effect, if attention be given to the eruption suddenly disappearing, or diving, as it is said, by repulsion—a circumstance which frequently happens by the application of metallic ointments, and which is often attended with much danger to the constitution; although it cures the cutaneous affection in a short time, it is not followed by any bad consequences, provided the eruption does not originate in any obstinate internal or general disease. In a child, which was almost covered with chronic and suppurating pimples, against which internal remedies, baths, and mercurial ointments, had been employed, without producing a perfect cure, the oil of walnut kernel was used with complete success. It is likewise an ex-

cellent remedy in small cutaneous eruptions that are now and then observed in children. The oil might be fresh, expressed without heat, and applied to the affected places twice or thrice a day.

Itch ointment.

Take of powdered white hellebore, 2 drachms; flowers of sulphur, 1 oz.; essence of lemon, 1 oz.; hogs' lard, 2 oz. Make it into an ointment. Smear all the joints for three nights with this, wash it off in the morning with soap and water. Repeat the smearing three times at the interval of two days, and the most inveterate itch is certain to disappear. It will be well, at the same time, to take, night and morning, a tea-spoonful of an electuary of flowers of sulphur, mixed with honey or treacle.

To remove chilblains.

Take an ounce of white copperas, dissolved in a quart of water, and occasionally apply it to the affected parts. This will ultimately remove the most obstinate blains.—N. B. This application must be used before they break, otherwise it will do injury.

Another method.—Take a piece of fresh wood of the fir, made flat and smooth, and hold it to the fire till it becomes moderately warm, and all the turpentine begins to exude; then place the part affected upon this board, and keep it there as long as it can be well borne; after which, let the part be washed with warm water, wrapped up in flannel, and kept free from cold. This application is improper if the chilblain be broken, but if applied before it has arrived at that stage, it has never failed in removing the complaint after two or three applications.

Another.—Crude sal ammoniac, 1 oz.; vinegar, half a pint; dissolve, and bathe the part, if not yet broken, two or three times a day. If sal ammoniac is not at hand, alum or common salt will do, but not so effectually. If the chilblains are of very long continuance, and obstinate, touch them with equal parts of liquid opodeldoo (*linimentum saponis*), and tincture of Spanish flies, or rather less of the latter. If the chilblains break, poultice or dress them with basilicon, and add turpentine if necessary.

Another.—The following ointment for this annoying disease, has been attended with the most beneficial effect: Take of citron ointment, 1 oz.; oil of turpentine, 2 drachms; olive oil, 4 do. Mix. To be well rubbed over the parts affected every night and morning.

Another.—The following has also been found very beneficial in the cure of chilblains, both in the incipient or inflammatory stage, or when advanced to ulceration. When in the former state, the part should be well rubbed over with it by means of a warm hand, and afterwards kept covered with soft thin leather. When ulcerated, it should be applied on lint, sufficiently large to cover the surrounding inflammation. Take of spermaceti ointment, 6 drachms; prepared calomel, 2 scruples; rectified oil of turpentine, 1 drachm. Mix.

Treatment of corns.

When small in size, they are to be removed either by stimulants or escharotics, as the application of nitrate of silver (lunar caustic), merely by wetting the corn, and touching it with a pencil of the caustic, every evening. Previous to this, the skin may be softened by immersion of the feet in warm water.

Another mode.—Rub together, in a mortar, 2 oz. of powder of savine leaves, $\frac{1}{2}$ an oz. of verdigris, and $\frac{1}{2}$ an oz. of red precipitate, or nitric oxide of mercury. Put some of this powder in a linen rag, and apply it to the corn at bed-time.

Removal by cutting, &c.—If the corn has attained a large size, removal by cutting, or by liga-

ture, will be proper; if it hangs by a small neck, the latter method is preferable. It is done by tying a silk thread round the corn, and on its removal next day, tying another still tighter, and so on till completely removed. When the base is broad, a cautious dissection of the corn from the surrounding parts, by means of a sharp knife, or razor, is necessary. This is done by paring gently, until the whole is removed. In all cases of cutting corns, the feet ought to be previously washed, as in case of making a wound in the toe, great danger may result from want of cleanliness in this respect. Mortification has in some instances been the effect of such neglect.

Prevention, &c.

Corns should be secured from pressure by means of a thick adhesive plaster, in the centre of which a hole has been made for the reception of the projecting part. This, with frequent immersion in water, and occasional paring, has often been found to remove them, and always prevents their enlargement. An effectual mode of extirpation is by the application of a small blister; the effect of which will be, generally, to raise them, with the skin, out of their bed. When rest from labour can be obtained, this is an excellent method. Dress the blister (which need not exceed the size of a silver sixpence) with hogs' lard, or simple wax ointment.

To remove warts.

Nitrate of silver (lunar caustic) cures those troublesome excrescences, called warts, in an extremely simple and harmless manner.

The method of using it is, to dip the end of the caustic in a little water, and to rub it over the warts. In the course of a few times, by so doing, they will be gone. The muriate of ammonia (sal ammoniac) is likewise a very useful remedy. "Out of twenty years' practice," says a medical correspondent in the Monthly Magazine, "I never knew the above remedies to fail."

Ward's paste for the piles.

Pulverize finely, in an iron mortar, 1 oz. of black pepper, 1 oz. of elecampane-root, and 3 oz. of fennel seed, and mix them intimately together. Now melt together, over a clear fire, 2 oz. of sugar and 2 oz. of clarified honey, so as to form a clear syrup, which add to the mixed powder in the mortar, and heat the whole into a mass of uniform consistence. This medicine is to be taken, when the irritation of piles runs so high as to threaten fistula. The dose is a piece of the size of a nutmeg, to be taken three times a day; this is to be washed down by a glass of cold water, or white wine.

Extraneous bodies in the ear.

These are to be extracted by means of a small forceps, or by syringing the ear with warm or tepid water. But should such means prove unsuccessful, they may be suffered to remain without danger, if they do not produce pain, as in a very short time they will be forced out by the accumulating wax. Insects may be killed by filling the ear with oil, and afterwards removed by syringing with warm water.

To check hæmorrhage consequent on the extraction of teeth.

Mr Cullen, of Sheerness, recommends the following method for the treatment of the above frequent and sometimes serious accident:—"Take a small, fine, vial cork, of a size adapted to the socket whence the tooth has been extracted and the hæmorrhage proceeds: then, with a small dossil of lint, wet with aqua styptica, solution of sugar of lead, and put on the smallest end of the cork, push the cork into the bleeding orifice, pressing it firmly in, till it be, as it were, wedged in the socket, and keep it there as long as may be necessary, desiring the patient to press against it with the teeth

if the opposite jaw till the bleeding be stopped, which it is almost instantly. This acts as a tourniquet, and gives time to use whatever other means may be deemed requisite; but it is seldom that any thing else is required."

Remedies for diseases of the teeth.

If hollow or decayed, apply compound tincture of benzoin, or some essential oil, on cotton, to the part; or pills with camphor and opium; or chew the roots of pellitory of Spain. Some burn the nerve with vitriolis or nitrous acid, or a hot iron.—*Medical Pocket Book.*

Collyria, or eye-waters.

Take of extract of lead, 10 drops, rose-water, 6 oz. Mix, and wash the eyes night and morning.

Another.—Take of extract of lead, 10 drops, spirit of camphor, 20 drops, rose-water, half a pint. Mix. This eye water is extremely useful in ophthalmia, attended with much inflammation.

Another.—Take of opium, 10 grains, camphor, 6 grains, boiling water, 12 oz.; rub the opium and camphor with the boiling water, and strain. This collyrium abates the pain and irritation attendant on severe cases of inflammation of the eyes.

Another.—Take of white vitriol, $\frac{1}{2}$ drachm., spirits of camphor, 1 drachm, warm water, 2 oz. rose-water, 4 oz. Dissolve the vitriol in the warm water, and add the spirit of camphor and rose-water. This is a useful collyrium in the chronic state of ophthalmia, or what is generally called weakness of the eyes, after inflammation.

Another.—Dissolve 10 grains of soft extract of opium in 6 oz. of warm distilled water; strain through fine linen, and then add 2 oz. of liquor of acetate of ammonia. Where the pain is great, this collyrium will be productive of great relief.

Another.—Make a lotion for the inflamed eyes with 20 drops of tincture of camphor, 10 drops of solution of sugar of lead, 1 of Goulard's extract, and 7 oz. of distilled water. If the pain is very distressing, a drop of the vinous tincture of opium may be conveyed twice a day into the eye, by means of a feather. This is an effectual means of obtaining relief.

Another.—Mix together one ounce of the liquor of acetate of ammonia, and 7 oz. of distilled rose-water.

Another.—When the eye is merely weak, frequent abluion with cold water, either in a basin or by means of an eye-cup, of green glass, will be of great use. At night a very cooling cataplasm, or poultice, may be made of crumb of bread soaked in a pint and a half of cold water, in which a drachm of alum has previously been dissolved. This is to be applied over the eyes in a handkerchief when going to bed.

For inflammation of the eye-lids.

The following ointment has been found exceedingly beneficial in inflammations of the eye-ball and edges of the eye-lids, which are become very prevalent in the metropolis. Take of prepared calomel, 1 scruple, spermaceti ointment, $\frac{1}{2}$ oz. Mix them well together in a glass mortar; apply a small quantity to each corner of the eye, every night and morning, and also to the edges of the lids, if they are affected. If this should not eventually remove the inflammation, the following lotion may be applied three or four times a day, by means of an eye-cup. The bowels should be kept in a laxative state, by taking occasionally a $\frac{1}{2}$ of an oz. of the Cheltenham or Epsom salts.

Lotion to be used at the same time.

Take of acetated zinc, 6 grains, rose-water, (fresh) 6 oz. Mix. Before the ointment is applied to the corners of the eyes, wash them with this lotion. These remedies have uniformly succeeded in every

case of inflammation of the eyes to which they have been applied.

Treatment of styes.

These are small abscesses seated in the edge of the eyelid, and produced from the obstruction of very minute glands. They are often attended with much heat and pain, and always with great inconvenience. If they do not suppurate quickly, a small poultice of bread and milk is to be applied warm. When the matter is formed, an opening should be made with the point of a lancet, and a small portion of weak citrine ointment is afterwards to be applied.

Infusion of senna.

Take of senna, 3 drachms, lesser cardamom seeds, husked and bruised, $\frac{1}{2}$ do.; boiling water, as much as will yield a filtered infusion of 6 oz. Digest for an hour, and filter, when cold.

This is a well contrived purgative infusion, the aromatic correcting the drastic effects of the senna. It is of advantage that it should be used fresh prepared, as it is apt to spoil very quickly.

Tartarized infusion of senna.

Take of senna, $1\frac{1}{2}$ oz. coriander seeds, bruised, $\frac{1}{2}$ oz. crystals of tartar, 2 drachms, distilled water, 1 pint. Dissolve the crystals of tartar by boiling in the water; then pour the liquor, as yet boiling, on the senna and seeds. Macerate for an hour, in a covered vessel, and strain when cold. The addition of the crystals of tartar renders the taste of the senna less unpleasant, and also promotes its action. The quantity to take as a purge, is from $\frac{1}{2}$ an oz. to 1 oz. early in the morning.

Electuary of senna.

Take of senna, 8 oz. coriander seeds, 4 oz. liquorice, 4 oz. figs, 1 lb. pulp of tamarinds, cassia fistula, and prunes, of each $\frac{1}{2}$ lb. double refined sugar, 2 $\frac{1}{2}$ lbs. Powder the senna with the coriander seeds, and sift out 10 oz. of the mixed powder; boil the remainder with the figs and liquorice, in 4 lbs. of water, to one half; express, and strain the liquor, which is then to be evaporated to the weight of about 1 $\frac{1}{2}$ lb.; dissolve the sugar in it, add this syrup, by degrees, to the pulps; and lastly, mix in the powder.

This electuary is a very convenient laxative, and has long been in common use among practitioners. Taken to the size of a nutmeg, or more, as occasion may require, it is an excellent laxative for loosening the belly in costive habits.

Compound colocynth pills.

Take of pith of colocynth, cut small, 6 drachms, hepatic aloes, 1-2 oz. scammony, 1-2 oz. lesser cardamom seeds, husked and bruised, 1 drachm; Castile soap, softened with warm water, so as to have a gelatinous consistence, 3 drachms; warm water, 1 pint. Digest the colocynth in the water, in a covered vessel, with a moderate heat, for 4 days. To the liquor, expressed and filtered, add the aloes and scammony, separately, reduced to powder; then evaporate the mixture to a proper thickness for making pills, having added, towards the end of the evaporation, the soap-jelly and powdered seeds, and mix all the ingredients thoroughly together.

These pills are much used as warm and stomachic laxatives; they are well suited for costiveness, so often attendant on people of sedentary lives, and, upon the whole, are one of the most useful articles in the materia medica.

Aloetic pills.

Take of socotrine aloes, powdered, 1 oz. extract of gentian, $\frac{1}{2}$ oz. oil of caraway seeds, 2 scruples, syrup of ginger, as much as is sufficient. Beat them together. The dose is about ten grains.

Compound aloetic pills.

Take of hepatic aloes, 1 oz. ginger root in pow-

der, 1 drachm, soap, half oz. essence of peppermint, half drachm. Powder the aloes with the ginger, then add the soap and the oil, so as to form an intimate mixture. This is an excellent purge for costive habits, in the dose of from 5 to 10 gra.

Compound rhubarb pills.

Take of rhubarb, in powder, 1 oz. socotrine aloes, 6 drachms, myrrh, half oz. volatile oil of peppermint, half drachm. Make them into a mass, with a sufficient quantity of syrup of orange peel. These pills are intended for moderately warming and strengthening the stomach, and gently opening the belly. A scruple of the mass may be taken night and morning.

Purgative powder, formerly called hiera picra.

Take of socotrine aloes, 1 lb. white canella, 3 oz. Powder them separately, and then mix them. The spicy canella acts as a corrigent to the aloes; but the compound is more adapted to be formed into pills than to be used in the state of powder. It is a convenient medicine for costive habits, not subject to the piles. Dose from 10 grains to a scruple at bed time.

Mild purgative emulsion.

Take of manna and oil of almonds, each 1 oz. prepared kali, 12 gra. cinnamon and rose water, each 3 oz. Mix carefully the oil, kali, and manna together, gradually pouring the liquids to form an emulsion, of which take two table-spoonful night and morning.

Electuary for the piles.

Take of the electuary of senna, 1½ oz. washed flowers of sulphur, 4 dra. vitriolated kali, in powder, 1 do. syrup of roses, as much as is sufficient. Make into an electuary, of which take the size of a nutmeg, going to bed, as may be required. This is an excellent remedy for persons who have the piles, or are subject to their return.

Castor oil clyster.

Take of castor oil, 2 ounces, 1 egg; mix them well, and then add gruel, 8 oz. which will operate very mildly, and is efficacious in case of worms.

Purging clyster.

Take of manna, 1 oz. Dissolve in 10 oz. by measure, of compound decoction of chamomile; then add of olive oil, 1 oz. sulphate of magnesia, ½ ounce. Mix and let it be given directly.

REMEDIES FOR COUGHS AND COLDS.

Paregoric elixir, or camphorated tincture of opium.

Take of hard purified opium, in powder, benzoic acid, each, 1 drachm, camphor, 2 scruples, essential oil of aniseed, 1 drachm, proof spirit of wine, 2 pints. Digest for 10 days, and strain. In this formula, the virtues of the opium and the camphor are combined. It derives an agreeable flavour from the acid of benzoin and essential oil. The latter will also render it more stimulating. It was originally prescribed under the title of elixir asthmaicum, which it does not ill deserve. It contributes to allay the tickling which provokes frequent coughing, and at the same time, it opens the breast, and gives greater liberty of breathing. It is given to children against the chineough, &c. in doses of from 5 drops to 20; to adults, from 20 to 100. Half an ounce, by measure, contains about a grain of opium.

Expectorant pills.

Take of dried root of squills, in fine powder, 1 scruple, gum ammoniac, lesser cardamom seeds, in powder, extract of liquorice, each 1 drachm. Form them into a mass with simple syrup. This is an elegant and commodious form for the exhibition of squills, whether for promoting expectoration, or with the other intentions to which that medicine

is applied. The dose is from 10 grains to 1 scruple, three times a day.

Napoleon's pectoral pills.

The following recipe was copied from one in the possession of the late emperor of France, and was a very favourite remedy with Napoleon for difficulty of breathing, or oppression of the chest, arising from a collection of mucus in the air cells and vessels of the lungs, and in the gullet. Considerable benefit has been derived from them in many similar cases. Take of ipecacuanha root, in powder, 30 grains, squill root, in powder, gum ammoniac, do. each 2 scruples, mucilage of gum arabic, sufficient to form a mass. To be divided into 24 pills; 2 to be taken every night and morning.

Dr Ratcliffe's cough mixture.

Mix together 4 drachms of syrup of squilla, 4 drachms of elixir of paregoric, 4 drachms of syrup of poppies. Of this take a tea-spoonful in a little tea or warm water, as occasion requires.

Dr Munro's cough medicine.

Take 4 drachms of paregoric elixir, 2 drachms of sulphuric ether, 2 drachms of tincture of tolu. Mix, and take a tea-spoonful night and morning, or when the cough is troublesome, in a little milk warm water.

Simple remedy for coughs.

Take of boiling water, half a pint, black currant jelly, a dessert-spoonful, sweet spirit of nitre, a tea-spoonful. Mix the jelly in the water first, till it is quite dissolved, and add the nitre last. Take a dessert spoonful of the mixture at night, going to bed, or when the cough is troublesome. The mixture should be made and kept in a tea-pot, or other covered vessel.

Remedy for chronic cough.

The following is very serviceable in common obstinate coughs, unattended with fever. Take of tincture of tolu, 3 drachms, elixir of paregoric, ½ an ounce, tincture of squills, 1 drachm. Two tea-spoonful to be taken in a tumbler of barley-water going to bed, and when the cough is troublesome.

For coughs in aged persons.

In the coughs of aged persons, or in cases where there are large accumulations of purulent or viscid matter, with feeble expectoration, the following mixture will be found highly beneficial: Pour gradually 2 drachms of nitric acid, diluted in half a pint of water, on 2 drachms of gum ammoniac, and triturate them in a glass mortar, until the gum is dissolved. A table-spoonful to be taken, in sweetened water, every two or three hours.

Cough emulsion.

Take of oil of almonds, 6 drachms, milk of do. 5 oz. rose water, gum arabic, and purified sugar, equal parts, 2 drachms. Let these be well rubbed together, and take 2 table-spoonful four times a day, and a tea-spoonful upon coughing. This is far preferable to the common white emulsions formed by an alkali, which, uniting with the oil, produces a kind of soap, and readily mingling with water, forms the white appearance observed, and is commonly disgusting to patients, and unpleasant to the stomach; whereas this suits every palate, and removes that tickling in the throat so very distressing to patients.

Emulsion for a cold, &c.

Take of milk of almonds, 1 oz. syrup of tolu, 2 drachms, rose water, 2 do. tincture of squilla, 16 drops. Make into a draught. Four to be taken during the day. This is an admirable remedy in colds, and also in consumptions, as well as in asthma.

Gargle for thrush.

Thrush, or aphthae in the mouth, will be greatly

benefited by the frequent use of the following gargle. Mix together 20 drops of auriac acid (spirit of salts,) 1 ounce of honey of roses, and 4 ounces of decoction of barley.

Another.—Make a gargle of 2 drs. of borax, 1 oz. of honey of roses, and 7 oz. of rose water. To be used three or four times a day.

Gargle for sore throat.

Take of decoction of bark, 7 oz. tincture of myrrh, 2 drachms, purified nitre, 3 do. Make into a gargle. This is a sovereign method to disperse a tumefied gland, or common sore throat. By taking upon such occasions a small lump of purified nitre, putting it into the mouth, and letting it dissolve there, then removing it, and applying it again in a few seconds, and swallowing the saliva, I have, says Dr Thornton, for many years prevented a sore throat from forming.

For putrid sore throat.

Take of decoction of bark, 6 oz. diluted vitriolic acid, 1 drachm, honey of roses, 1 oz. Make into a gargle; to be used, mixed with port wine, frequently during the day.

For inflammatory sore throat.

Take of nitre, 2 dra. honey, 4 do. rose water, 6 oz. Mix. To be used frequently.

Another.—Take of spirits of salts, 20 drops, honey of roses, ½ oz. water, 4 do. Mix.

For ulcerated sore throat.

The purified lignic acid, in cases of putrid ulcerated sore throat, has been attended with the most decisive success. Its internal exhibition more effectually allays thirst, and abates fever, than any other acid; and when applied as a gargle to inflamed or ulcerated sore throats, it has been found to disperse the inflammation, and to deterge the ulcers more effectually than the infusion of rose leaves with the sulphuric acid, the gargle generally resorted to in those cases. The concentrated acid may be given in the dose of from 40 to 60 drops in a glass of water three or four times a day. For the purpose of gargling the throat, 4 drachms of the concentrated acid may be added to half a pint of water.

MEDICINE FOR WORMS.

The male fern.

The root of male fern has long been esteemed a powerful remedy for worms; and its powder has been sold under a fictitious name, as an infallible specific for the broad or tape worm. Sometimes it has been ordered to be taken without any mixture; at other times gamboge, scammony, mercury, and other purgative medicines, have been ordered to be taken with it.

In the year 1755, the late king of France purchased, for a large sum of money, the recipe of a medicine which was said to be an effectual cure for the tape worm, from the widow of a surgeon in Switzerland, whose husband used to administer it. On discovery it proved to be fern root, reduced to powder, which is to be taken in the following manner: The day before the patient is to begin to take the fern, he is to take a dose of some opening medicine, and after its operation to make a very light supper; next morning he is to take 3 drachms of the powder of the fern-root, in a cup of lime-flower water, and after it a little orange-peel, or some other grateful aromatic; and if he vomits it up, to take soon after another full dose of the powder of the fern-root. Two hours after this is swallowed, the following purging powders are to be taken, viz. 12 grains of resin of scammony, mixed with as much of the panacea mercurialis, (calomel digested in spirit of wine), and 5 grains of gam-

boge, in powder; the dose being made stronger or weaker, according to the strength of the patient. Soon after taking this dose, the patient is to drink tea, and as soon as the physio begins to operate, if he perceives that the tænia is coming away, he is to remain on the close-stool till it has entirely passed; if the purgative should prove too weak, the patient is to take a dose of Epsom salts, and to drink freely of broth. If the first dose of the fern powder, and of the purging medicine, has not the desired effect, the powder and purge are to be repeated next day; and if at any time the tænia is observed to be coming away, the greatest care must be taken not to break it.

Worm seed.

Worm seed is one of the oldest and most common anthelmintics, especially in the lumbrici of children. On account of their essential oil, they are heating and stimulating. They are given to children to the extent of 10 grains, or ½ a drachm, finely powdered, and strewed on bread and butter; or made into an electuary with honey or treacle; or candied with sugar; or diffused through milk, and taken in the morning when the stomach is empty. After they have been used for some days, it is customary to give a cathartic; or they are combined from the beginning with rhubarb, jalap, or calomel.

To destroy ascarides.

Take of socotrine aloes, 2 drachms, new milk, 8 oz. Rub them together for a clyster. This is useful to destroy the ascarides, or little thread-worm.

Powder of tin.

In a tea-spoonful of honey, or currant jelly, mix a drachm of powder of tin, and take it twice a day for six successive mornings and evenings, making altogether 12 drachms, or 1½ oz. of the tin. A little rhubarb, or any mild aperient medicine, may be taken each alternate night of the six. This is the quantity for an adult person, but would not prove too much for a child, we apprehend, as the tin does not act upon the bowels, but upon the worm itself.

Oil of turpentine.

Dr Gibney, of Cheltenham, observes, that the oil of turpentine is almost a specific in every species of worms, and its failure, in the practice of many physicians, he attributes to the improper exhibition of it. When the dose is not sufficiently large, it affects the kidneys and skin, and produces no effect on the worm, or intestinal canal. He prescribes 1 or 2 drachms, at intervals, for children of 3 years of age, and 6 drachms for older children, and more for adults. He directs it to be taken when the stomach is most empty, and enjoins strict abstinence during its use. Begin with a good dose early in the morning, and repeat it every hour for three or four hours, as circumstances may indicate. Combine with it mucilage of gum arabic, simple cinnamon water, and syrup. And, in case it should not operate on the bowels as an aperient, take a dose of castor oil. This treatment is renewed about every four or five days, for some time after the evacuation of worms, or until the fæces become healthy.

Essence of bergamot.

An Italian physician, of great eminence, has found the "*essentia de cedra*," (essence of bergamot,) in the dose of one or two drachms, (mixed with honey,) more efficacious in destroying the tape, and also the long round worm, than the oil of turpentine or naphtha.

For tape-worm in children.

Beat up 5½ drachms of rectified oil of turpentine, with the yolk of an egg, and some sugar and water, or common syrup. Give this to a child

having tape-worms. Two doses are sure of expelling them.

For the long round worms.

Take of tartarian southernwood seed, bruised, tansy seed, ditto, of each, 1 oz. Valerian root, powdered, 2 drachms, jalap root, ditto, ½ drachm, sulphate of potass, 1½ ditto, oxymel of squilla, sufficient to form an electuary. A dessert-spoonful is to be taken morning and evening.

Ching's worm lozenges.

Efficacious as this domestic medicine is, it is still dangerous in unskilful hands. With this precaution, the composition from which these lozenges are made, is stated as follows:

The yellow lozenges.

Take of saffron, ½ an ounce: boil it in one gallon of water, and having strained it off, add of sal mel, washed in spirit of wine, 12 ounces; white sugar, 28 pounds; mucilage of tragacanth, sufficient to make the mass. Roll this out of a sufficient thickness, so that each lozenge may contain one grain of calomel. If cut of any other shape than square, as round or oval, much of the mass will require making up again and again; it follows, that in the square form, the mass would make 5760 lozenges, whilst the first cutting, in the oval or round, would only produce 2-3ds of that number. Dose, from one to six, according to age.

The brown lozenges.

Take of the calomel, (as above) seven ounces, resin of jalap, 3½ pounds, sugar, 9 pounds, mucilage of tragacanth, as much as may be found sufficient to form the mass, which must be cut out into 6720 pills, or lozenges; thus, leaving in each, half a grain of the panacea. The dose of these brown pills is from one to six, according to age and strength. The yellow lozenge is to be taken at night, the brown on the following morning. Cold is to be avoided during the course.

MEDICINES FOR INDIGESTION.

Gentian wine.

Take gentian root and dried lemon-peel, fresh, of each 1 ounce, 2 drachms of long pepper, and 2 pints of mountain wine: infuse without heat for a week, and strain out the wine for use. In complaints of the stomach, arising from weakness or indigestion, a glass of this wine may be taken an hour before dinner and supper.

Chalybeate wine.

Take 2 oz. of filings of iron, cinnamon and mace, each 2 drachms, and 2 pints of Rhenish wine. Infuse for three or four weeks, frequently shaking the bottle, then pass the wine through a filter. This wine is a remedy for obstruction of the menses. The dose is half a wine glass taken twice or thrice a day. Lisbon wine, if sharpened with half an oz. of cream of tartar, is also beneficial.

Powerful tonic.

Take of decoction of bark, 6 oz. compound tincture of bark, 1 oz. bark, in powder, 1 drachm, calcined magnesia, 1 do. Form a mixture. Two table-spoonful are to be given three times a day.

For debility of the stomach.

Take of chamomile flowers, lemon peel, orange do. each 4 drachms, boiling water 1 pint. Let them remain for four hours, and strain. To the strained liquor add syrup of ginger, 6 dr. The dose is a wine-glassful, in the morning early, and repeat an hour before dinner, for habits debilitated by drinking, or natural weakness of the stomach.

Stomachic aperient pills.

The pills made according to the following recipe, have been long prescribed as a dinner pill with success: Take of rhubarb root powdered, 1½ drachms,

Turkey myrrh, 1 do. socotrine aloes, ½ do. extract of chamomile flowers, 2½ do. essential oil of do. 16 drops. Mix well together, and divide into 80 pills. Two or three to be taken about an hour before dinner.

Tonic draught in cases of great debility.

Take of the decoction of bark, 12 drachms, tincture of bark, 1 ditto, syrup of Tolu, ½ ditto, diluted vitriolic acid, 8 drops. Make into a draught, to be taken three times a day.

Dr Baillie's prescription for indigestion.

Dissolve three drachms of sulphate of magnesia in half a pint of the infusion of roses (made according to the London Pharmacopœia), and then add half an ounce of the tincture of cascarrilla. This table-spoonful to be taken twice a day; *i. e.* between the hours of breakfast and dinner, and in the evening.

Abernethy's prescription for indigestion.

Take of calomel (or sub-muriate of mercury), precipitated sulphuret of antimony, each 1 scruple, powder of gum guaiacum, 2 scruples, Spanish soap, as much as will be sufficient to form into 20 pills, which are to be taken night and morning.

For indigestion and costiveness.

The following remedies for indigestion, attended with heart-burn and costiveness, were prescribed by Dr Gregory, of Edinburgh: Take of carbonate of potass, 4 drachms, simple cinnamon water, pure water, each 6 oz. compound tincture of gentian, ½ oz. Mix. Three large spoonful are to be taken twice a day.

Accompanying purgative.

Take of compound pill of aloes, with colocynth, 2 drachms. To be divided into 24 pills, two to be taken twice a week.

Remedy for flatulency.

Take of bay berries, 6 drachms, grains of paradise, 2 do. socotrine aloes and filings of iron, each 2 scruples, oil of turpentine, 2 drachms, simple syrup, sufficient to form an electuary.

Dr Reece's remedy for flatulence and cramp in the stomach.

Take of carbonate of soda, 1 drachm, compound tincture of rhatany, 1 ounce, compound tincture of ginger and chamomile, 3 drachms, camphorated julep, 7 ounces. Mix. Three table-spoonful are to be taken twice a day.

Night-mare.

Great attention is to be paid to regularity and choice of diet. Intemperance of every kind is hurtful, but nothing is more productive of this disease than drinking bad wine. Of eatables, those which are most prejudicial are, all fat and greasy meats, most vegetables, fruit, and pastry. These ought to be avoided, or eaten with caution. The same may be said of salt meats, for which dyspeptic patients have frequently a remarkable predilection, but which are not on that account the less noxious.

Moderate exercise contributes, in a superior degree, to promote the digestion of food, and prevent flatulence: those, however, who are necessarily confined to a sedentary occupation, should particularly avoid applying to study, or bodily labour, immediately after eating. If a strong propensity to sleep should occur after dinner, it will be certainly better to indulge it a little, as the process of digestion frequently goes on much better during sleep than when awake.

Going to bed before the usual hour is a frequent cause of night-mare, as it either occasions the patient to sleep too long, or to lie long awake in the night. Passing a whole night, or part of a night, without rest, likewise gives birth to the disease, as it occasions the patient, on the succeeding night, to sleep too soundly. Indulging in sleep too late is

The morning, is an almost certain method to bring on the paroxysm, and the more frequently it returns, the greater strength it acquires; the propensity to sleep at this time is almost irresistible. Those who are habitually subject to the attacks of the nightmare ought never to sleep alone, but to have some persons near them, so as to be immediately awake by their groans or struggles; and the person to whom this office may be entrusted, should be instructed to rouse the patient as early as possible, that the paroxysm may not have time to gain strength.

Digestive pills.

Take of soft extract of quassia, 1 dr.; essential oil of peppermint, 1 drop. Make into 12 pills, of which take three an hour before dinner. These pills are excellent to create digestion in habits injured by hard drinking.

To improve digestion.

Eat a small crust of bread every morning, fasting, about an hour before breakfast.

To restore the appetite.

Take of shavings of quassia, 2 drachms; boiling water, 1 pint. Let this remain in a close vessel until cold, when strain off, and add to the strained liquor, compound tincture of cardamoms, 2 oz.; spirit of lavender, 4 dra.; powder of rhubarb, 1 scruple. Take three table-spoonsful an hour before dinner to create an appetite.

Aloetic and assafœtida pills.

Take of socotrine aloes, in powder, assafœtida, soap, equal parts. Form them into a mass with mucilage of gum arabic. These pills, in doses of about ten grains twice a day, produce the most salutary effects in cases of dyspepsia, attended with hysteria, flatulence, and costiveness.

For heartburn.

This complaint is an uneasy sensation in the stomach, with anxiety, a heat more or less violent, and sometimes attended with oppression, faintness, an inclination to vomit, or a plentiful discharge of clear lymph, like saliva.

This pain may arise from various causes; such as wind, sharp humours, and worms gnawing the coats of the stomach; also from acrid and pungent food; likewise from rheumatic and gouty humours, or surfeits, and from too free a use of tea.

The diet should be of a light animal kind; the drink brandy and water, toast and water, Bristol water; no vegetables should be allowed; very little bread, and that well toasted.

If heartburn has arisen from acidity in the stomach, it will be necessary, after a gentle emetic, to take 2 table-spoonsful of the following mixture three times a day:—3 dr. of magnesia, 1 scruple of rhubarb, in powder; 1 oz. of cinnamon water, $\frac{1}{2}$ a dr. of spirit of lavender, and 4 oz. of distilled water.

For heartburn, attended by pain and flatulence.

Mix together 12 grains of prepared chalk, $\frac{1}{2}$ an oz. of peppermint water, 1 oz. of pure water, 2 dra. of spirit of pimento, and 12 drops of tincture of opium. This draught is to be taken 3 times a day.

For heartburn, attended by costiveness.

In this case, gentle laxatives, combined with carminatives, are to be administered, until the cause is entirely removed. Take of confection of senna, 2 oz.; jalap, in powder, 2 dra.; compound powder of cinnamon, 20 grains; cream of tartar, 1 dr., and syrup of ginger as much as will form an electuary; of which the bulk of a walnut is to be taken every night on going to bed.

DIARRHŒA, GOUT, RHEUMATISM, &c.

To check diarrhœa, or looseness.

Take of the soft extract of bark, 15 grains; puri-

fied alum, in powder, 5 do.; tincture of opium, 6 drops. Make into a bolus, to be taken three times a day, in half a glass of red wine.

Another method.—Take of tincture of opium, 15 drops; chalk mixture, 6 oz.; cinnamon water, 1 oz. Make into a mixture, of which take a large table-spoonful every six hours.

Another.—Take of powder of rhubarb, 10 gra. powder of chalk, with opium, 1 scruple: do. without do. 1 dr. Make into four papers, of which take one night and morning.

Another.—Take of tincture of opium, 20 drops; chalk mixture, $4\frac{1}{2}$ oz.; tincture of cinnamon, $\frac{1}{2}$ oz.; cinnamon water, 2 oz. Make a mixture, of which take two table-spoonsful after every liquid motion. Given in diarrhœa, and the looseness often attendant upon consumption.

Treatment of obstinate diarrhœa.

Take of bark, in powder, 2 scruples; compound powder of chalk, with opium, 10 grains. Form a powder, to be taken three or four times a day. This is excellent in obstinate diarrhœa, first evacuating with rhubarb and columbo, equal parts, 3 grains every four hours.

Anodyne clyster.

Take of tincture of opium, 2 drachms; decoction of barley, 8 oz. Make a clyster, to be thrown up directly. To stop diarrhœa and remove spasm.

Opiate enema.

Take of milk of assafœtida, 8 oz.; tincture of opium, 1 drachm. To be injected as a clyster at bed time. This is useful in disorders of the anus, which induce insufferable pain.

Remedy for piles.

Take of galls, in powder, 2 drachms; hogs' lard, $\frac{1}{2}$ an oz. Make into an ointment, to be applied by means of lint to the external piles, or even pressed somewhat up the fundament every night. This has done wonders in the piles, taking, at the same time, the following: Take of quassia, in raspings, 2 drachms; boiling water, 1 pint. Let it remain three hours, strain; to 7 ounces of the strained liquor, add aromatic confection, 1 drachm; ginger, in powder, 2 scruples. Take of this mixture, 5 table-spoonsful at twelve and seven every day.

Pills for rheumatism.

Take of guaiacum (gum resin) in powder, soap equal parts, 1 drachm, essential oil of juniper berry, 4 drops. Make into 28 pills; take 2 four times a day. This is an admirable remedy.

Ointment for the same.

In America, an ointment of stramonium, made by gently boiling 6 ounces of the recent leaves (bruised in a pound and a half of fresh hog's lard, till they become crisp, is in high repute as a remedy for this disease. The size of a nutmeg. Dr Turner, of Philadelphia, has found to remove rheumatic pains, after electricity and powerful liniments, with internal remedies, had totally failed; and Dr Zollickoffer says, that he has known the stramonium ointment to succeed in cases of rheumatism, after the internal exhibition of the tincture of stramonium had no effect. For internal use he prefers a tincture of the leaves (made in the proportion of an ounce and a half of the dried leaves to a pint of proof spirit) to the extract.

Draught for lumbago and sciatica.

At a recent meeting of the Medical Society of London, oil of turpentine was strongly recommended, as being almost a panacea for acute rheumatism, &c. The formula in which it was administered is as follows:—Oil of turpentine, 20 drops, decoction of bark, 1 $\frac{1}{2}$ oz. To be taken every 4 hours. The use of the lancet and purgatives were generally premised. No sensible operation ensued from the medicine; but the patients were quickly relieved of the complaint.

Rheumatic pains in the face.

M. Double has administered the sulphate of Peruvian bark in several cases of acute pains in the face, approaching to tic doloureux, with complete success. He advises it to be given in the dose of 6 grains, dissolved in camphorated jalap, three times a day.

Friction, compression, and percussion.

Not only rheumatism, but the cramp and gout, which bear affinity to each other, have long been greatly relieved by friction, wherever it was bearable, but some cures were performed upon patients slightly attacked, by pertinaciously rubbing the parts day after day: to this method of obtaining relief, Dr Balfour has recently added those of compression and percussion, with complete success. Percussion at the sole of the foot relieves pain there and higher up the limb, and compression affords a certain degree of ease. Compression, alone upon the tendon of the heel, (grasping by the warm hand between the finger and thumb), is sure to afford relief, as long as the pressure is continued, at least so far as the knee. A bandage round the thigh gives instant relief to that part of the member; grasping, or repeated pinchings, leave the patient in comparative ease. Percussion, by the patient himself, with his crutch, upon the spot most affected, is very beneficial. Dr Balfour "pummels" the same part daily, until the cure is effected.

Tremor, caused by lifting up the limb, is always to be checked by passing a bandage round the ancle; and the reason assigned for this whole series of remedies is the excitement of certain nerves to action, or arresting that of others. This practice is by no means a novelty: it has long been employed by the negroes upon their European masters, by whom it is termed "shampooing."

Remedy for the gout.

Take of rhubarb, powdered, guaiac gum, nitrate of potass, flowers of sulphur, each, 1 oz. treacle, 1 pound. Mix well together. From one to two teaspoonsful (according to its aperient effects) to be taken every night, with a little warm gin and water.

The Chelsea pensioner's remedy for gout and rheumatism.

Gum guaiacum, 2 drachms, rhubarb, pulv. $\frac{1}{2}$ drachm, flowers of sulphur, $\frac{1}{2}$ oz. cream of tartar, 2 drachms, nutmeg, or ginger powder, $\frac{1}{2}$ dr. Made an electuary with treacle, and two teaspoonsful taken night and morning; and if the fit of the gout or rheumatism is severe, a glass of hot rum and water after being in bed; if much fever, white wine and water, or hot gruel. To be continued a few days. If 2 spoonsful relax the bowels too much, then only 1.

Gout cordial.

The following is a valuable remedy for gout and spasms in the stomach. Take of the lesser cardamom seeds, husked and bruised, caraway seeds, bruised, each, 2 oz. the best meadow saffron, $\frac{1}{2}$ an oz. Turkey rhubarb, thinly sliced, 1 $\frac{1}{2}$ oz. gentian root, do. $\frac{1}{2}$ of an oz. Mix, and infuse in a wine quart bottle of white brandy for a fortnight. The dose is a table-spoonful, with an equal quantity of water, to be taken every third day.

The Portland powder.

Take of aristolochia rotunda, or birthwort root, gentian root, tops and leaves, germander, do. ground pine, do. centaury, do. Take of all these, well dried, powdered, and sifted fine, equal weight: mix them well together, and take 1 drachm of this mixed powder every morning fasting, in a cup of wine and water, broth, tea, or any other vehicle you like best; keep fasting an hour and a half after it; continue this for three months without inter-

ruption, then diminish the dose to $\frac{1}{2}$ of a drachm for three months longer, then to $\frac{1}{4}$ a drachm for six months more, taking it regularly every morning if possible: after the first year, it will be sufficient to take $\frac{1}{4}$ a drachm every other day. As this medicine operates insensibly, it will perhaps take two years before you receive any great benefit, so you must not be discouraged, though you do not perceive at first any great amendment; it works slow, but sure; it doth not confine the patient to any particular diet, so one lives soberly, and abstains from those meats and liquors that have always been accounted pernicious in the gout, as champagne, drama, high sauces, &c.

N. B. In rheumatism which is not habitual, a few of the drachm doses may do; but if habitual, or of long duration, the powder must be taken as for the gout. The remedy requires patience, as it operates but slowly in both distempers.

Pradier's cataplasm.

Pradier's remedy for the gout was purchased by the Emperor Napoleon, *pro bono publico*, for £2500.—Take of balm of Mecca, 6 dr. red bark, 1 oz. saffron, $\frac{1}{2}$ oz. sarsaparilla, 1 oz. sage, 1 oz. rectified spirit of wine, 3 lbs. Dissolve separately the balm of Mecca in one-third of the spirit of wine; macerate the rest of the substances in the remainder for forty-eight hours, filter, and mix the two liquors for use; the tincture obtained is mixed with twice or thrice the quantity of lime water; the bottle must be shaken in order to mix the precipitate, settled at the bottom by standing.

Mode of application.

The following is the mode of employing the remedy. A poultice must be prepared of linseed meal, which must be of good consistency and spread very hot, of the thickness of a finger, on a napkin, so as to be able completely to surround the part affected; if it be required for both legs, from the feet to the knees, it will take about 3 quarts of linseed meal. When the poultice is prepared, and as hot as the patient can bear it, about 2 ounces of the prepared liquor must be poured equally over the whole of the surface of each, without its being imbibed; the part affected is then to be wrapped up in it, and bound up with flannel and bandages to preserve the heat. The poultice is generally changed every 24 hours, sometimes at the end of twelve.

FUMIGATION AND VENTILATION.

To purify the air in halls, theatres, and hospitals.

Dr Van Marum has discovered a very simple method, proved by repeated experiments, of preserving the air pure in large halls, theatres, hospitals, &c. The apparatus for this purpose is nothing but a common lamp, made according to Argand's construction, suspended from the roof of the hall, and kept burning under a funnel, the tube of which rises above the roof without, and is furnished with a ventilator. For his first experiment he filled his large laboratory with the smoke of oak shavings. In a few minutes after he lighted his lamp, the whole smoke disappeared, and the air was perfectly purified.

Simple mode of ventilation.

Ships' holds are well ventilated when there is wind, by means of a sail, rigged out from the deck to below, like a funnel, whose largest orifice points to leeward. But in some situations, as prisons, where foul air stagnates, this method cannot be adopted. Therefore, the plan has been adopted of making two holes in the side of the building or ship, communicating with the open air by a tin tube. Two pair of bellows are fitted up, the nozzle

of one being introduced air-tight into one of the two tubes, and a leathern pipe nailed on the wall, over the other tube, to which it may be fastened by wax thread. The other end of this pipe is to be made fast to the clicker-hole of the second pair of bellows: a luting of plaster of Paris, rendering both ends air-tight. A common blacksmith's forge bellows will thus empty a space containing thirty hogsheds of foul air, and supply its place with good fresh air in a very few minutes.

Air-pipes for ventilating ships, &c.

Air-pipes are used for drawing foul air out of ships, or other close places, by means of fire. One extremity is placed in a hole in the side of a furnace, (closed in every part excepting the outlet for the smoke); the other in the place which it is designed to purify. The rarefaction produced by the fire, causes a current of air to be determined to it, and the only means by which the air can arrive at the fire being through the pipe, a quick circulation in the place where the extremity of the pipe may be situated, is consequently produced.

The air trunk.

This apparatus was contrived by Dr Hales, to prevent the stagnation of putrid effluvia in jails and other places, where a great number of people are crowded together. It consists merely of an oblong trunk open at both ends, one of which is inserted into the ceiling of the room, the air of which is to be kept pure; and the other extends a good way beyond the roof. Through this trunk a continued circulation is carried on; and the reason why vapours of this kind ascend more swiftly through a long trunk than a short one, is, that the pressure of fluids is always according to their different depths, without regard to the diameter of their basis, or of the vessel that contains them. When the column of putrid effluvia is long and narrow, the difference between the column of atmosphere pressing on the upper end of the trunk, and that which presses on the lower end, is much greater than if the column of putrid effluvia was short and wide; and consequently the ascent is much swifter. One pan of a single pair of scales, which was two inches in diameter, being held within one of these trunks over the House of Commons, the force of the ascending air made it rise so as to require four grains to restore the equilibrium, and this when there was no person in the house; but when it was full, no less than 12 grains were requisite to restore the equilibrium; which clearly shows that these trunks must be of real and very great efficacy.

German method of cooling and purifying the air in summer.

In the hot days of summer, especially in houses exposed to the meridian sun, a capacious vessel filled with cold water is placed in the middle of a room, and a few green branches (or as many as it will hold) of lime, birch, or willow-tree, are plunged with the lower ends into the fluid. By this easy expedient, the apartment is, in a short time, rendered much cooler; the evaporation of the water producing this desirable effect in sultry weather, without any detriment to health. Besides, the exhalation of green plants, under the influence of the solar rays, greatly tends to purify the air; but care must be taken that they do not remain in the apartment after night-fall, or in the shade.

To fumigate foul rooms.

To one table-spoonful of common salt, and a little powdered manganese, in a glass cup, add, four or five different times, a quarter of a wine glass of strong vitriolic acid. Place the cup on the floor, and go out, taking care to shut the door. The vapour will come in contact with the malignant miasma, and destroy it

9 P

Cautions in visiting sick rooms.

Never venture into a sick room in a violent perspiration, (if circumstances require a continuance there for any time,) for the moment the body becomes cold, it is in a state likely to absorb the infection, and receive the disease. Nor visit a sick person (especially if the complaint be of a contagious nature) with an empty stomach; as this disposes the system more readily to receive the infection. In attending a sick person, stand where the air passes from the door or window to the bed of the diseased, not betwixt the diseased person and any fire that is in the room, as the heat of the fire will draw the infectious vapour in that direction, and much danger would arise from breathing in it.

Fumigating powder.

Take of cascarilla, reduced to a coarse powder, chamomile flowers, aniseed, each, equal parts, 2 oz. Put some hot cinders in a shovel, sprinkle this gradually on it, and fumigate the chambers of the sick. It takes off all smell, and keeps off infection.

Preparation of acetic acid.

Put 4 ounces of acetate of lead, in powder, into a tubulated glass retort, and pour over it 4 ounces of sulphuric acid. Place the retort in a sand-bath, the heat of which should be kept as uniform as possible. Adapt a common receiver, over which there must be constantly kept a piece of wet flannel or cotton for the condensation of the gas as it comes over. Sometimes sulphurous acid gas will be found to adulterate the acetic acid; this is easily known by the suffocating odour which it emits. The best way to prevent this, is by a slow distillation; or the whole may be distilled a second time. The acetic acid possesses a very pungent odour, owing to its volatility; consequently it should be kept in a well stopped phial. It is used as the basis of all the aromatic vinegars.

Aromatic vinegar.

Acetic acid may be mixed with camphor and aromatics, as in Henry's aromatic vinegar, in a quantity sufficient for a small smelling bottle, at no great expense. But it is the acetic acid which is useful in preventing infection, and not the aromatics, which are added for the pleasure of the perfume.

Cheap aromatic vinegar for purifying large buildings, manufactories, &c.

Take of common vinegar any quantity; mix a sufficient quantity of powdered chalk or common whiting with it, as long as bubbles of carbonic acid gas arise. Let the white matter subside, and pour off the insipid supernatant liquor; afterwards let the white powder be dried either in the open air or by a fire. When dry, pour upon it, in a glass or stone vessel, sulphuric acid as long as white acid fumes continue to ascend. This product is similar to the acetic acid, known in the shops by the name of aromatic vinegar. The simplicity of this process points it out as a very useful and commodious one for purifying prisons, hospital ships, and houses, where contagion is presumed, or suspected, the white acid fumes diffusing themselves quickly around.

To prevent and destroy the mephitism of plastered walls.

Wherever a number of people are assembled, either in health or sickness, the walls become insensibly impregnated with infectious exhalations. Currents of air, when admitted, sweep and cleanse the atmosphere, but do not carry away the miasmata concealed in the porosity of the walls, which retain the infectious humidity of the perspiration of bodies, gradually condensing on their surface. Quick lime may be substituted to destroy such mephitism of walls, and also to prevent the evil. The most infected tans and sieves lose their smell,

V

when mixed with the whiting or size of lime. Lime enters white-washing, and may become the principal substance of it, by substituting it for Spanish white. When made the principal ingredient of white-washing, it will prevent walls from being impregnated with infectious miasmata. The addition of milk and oil are requisite, for lime has no adhesion on walls, nor can a body or substance be given to the layer. The slightest rubbing with a pencil brush will rub it off, and leave the wall naked. The cheesy part of the milk, with the addition of oil, which makes a soapy body with lime, form, after the evaporation of the humidity, a dense coherent layer, or sort of varnished plaster, which overcomes the porosity of stone, plaster, brick, and wood. This wash has another advantage, that of checking the nitrification of walls, which the painting of them in water colours has a tendency to accelerate.

To disinfect letters.

The best method of disinfecting letters, and other articles coming from places that are supposed to be visited by the plague, is to expose them to the fumes of burning sulphur, mixed with salt-petre.

CAUTIONS TO GLAZIERS, PAINTERS, AND PLUMBERS.

The following medical cautions were recommended by the physicians and surgeons of the Bath Hospital, to those who have received benefit by the use of the Bath waters, in cases where the poison of lead is concerned, as plumbers, glaziers, painters, and other artificers, who work in trades which expose them to similar hazards, from the same cause; to be observed by them at their return to the exercise of their former occupation.

1. To maintain the strictest temperance, particularly respecting distilled spirits, which had better be altogether forborne.

2. To pay the strictest attention to cleanliness; and never suffer paint to stick about to daub their hands: and particularly never to eat their meals, or go to rest, without washing their hands and face with soap, perfectly clean.

3. Not to eat or drink in the room or place wherein they work; and much less to suffer any food or drink to remain unused, even for the shortest space of time, in any part of a room while painting, or where colour stands; and not to work on an empty stomach.

4. As the clothes of persons in this line (painters, particularly) are generally much soiled with colour, it is recommended for them to perform their works in frocks of ticking, which may be frequently washed, and conveniently laid aside when the workmen go to their meals, and again put on when they resume their work.

5. Every business which can, in these branches, should be performed with gloves on their hands; painters, in performing clean light work, would find gloves an inconvenience; but to avoid the evil here mentioned, the handle of the brush should be often scraped. Woollen or worsted gloves are recommended, as they may, and should be often washed, after being soiled with the paint, or even with much rubbing against the metal.

6. Caution is necessary in mixing, or even in unpacking, the dry colours, that the fine powder do not get into their mouths, or be drawn in by the breath. A crape covering over the face might be of service; but care should be taken to turn always the same side of the crape towards the face, and to clean or wash it frequently.

7. All artificers should avoid touching lead when hot; and this caution is especially necessary for

printers or compositors, who have often lost the use of their limbs by handling the types, when drying by the fire after being washed.

8. Glaziers' putty should never be made or moulded by the hand. An iron pestle and mortar would work the ingredients together, at least equally as well, and without hazard. It is necessary in working putty to handle it, nor is it usually pernicious; cleanliness is therefore the best recommendation.

9. If any persons, in any of the above employments, should feel pain in the bowels, with costiveness, they should immediately take 20 drops of laudanum, and when the pain is abated, two table-spoonsful of castor oil, or an ounce of the bitter purging salt, dissolved in warm chamomile tea. If this does not succeed, a pint, or two pints, of warm soap-suds, should be thrown up as a clyster.

10. As a preventive, two or three spoonsful of salad oil, taken in a small cup of gruel, is likely to be of service, if taken daily, and steadily pursued.

DISEASES PECULIAR TO FEMALES.

Hysteric fits.

This complaint, called also the hysteric passion, appears under various shapes, and is often owing to a lax tender habit, obstruction of the menses, fluor albus, &c.

In the fit, the patient is seized with an oppression in the breast, and difficult respiration, accompanied with a sense of something like a ball ascending into the throat, which puts her under great apprehensions of being suffocated; there is a loss of speech, and generally violent convulsive motions. These, with a train of hypochondriac symptoms, are sufficient to determine the disease; to which may be added, frequent laughing and crying, and various wild irregular actions: after which a general soreness over all the body is felt; the spirits are low; the feet are cold. The urine is clear and limpid, and discharged in great quantity. The hysteric fit may be easily distinguished from fainting; for in this the pulse and respiration are entirely stopped; in that they are both perceivable.

Cure and prevention.

Nothing recovers a person sooner out of the hysteric fit, than putting the feet and legs in warm water.

When low spirits proceed from a suppression of the piles or the menses, these evacuations must be encouraged, or repeated bleedings substituted. When they take their origin from long continued grief, anxious thoughts, or other distresses of mind, nothing has done more service, in these cases, than agreeable company, daily exercise, and especially long journeys, and a variety of amusements.

Regimen.—A light animal food, red wine, cheerful company, and a good clear air, with moderate exercise, are of great importance in this disorder. Drinking tea, and such like tepid relaxing fluids, should by no means be indulged.

The cure consists in whatever tends to strengthen the solids, and the whole habit in general; and nothing will effect this more successfully than a long-continued use of the mineral chalybeate waters, and riding on horseback.

Anti-hysteric spirits.

Take of proof spirit, 1 pint, sal ammoniac, 8 ounces, assaictida, 6 drachma, potash, 3 ounces. Mix them, and draw off, by distillation, 1 pint, with a slow fire.

The spirit is pale when newly distilled, but acquires a considerable tinge by keeping. The dose

As a tea-spoonful in some water, during hysterics, and the same to be taken occasionally.

Anti-hysteria pills.

Take of compound pills of galbanum, 2 drachms, rust of iron, 4 scruples, syrup of ginger, as much as is sufficient. Form a mass, which is to be made into 40 pills, of which take 4 at noon, and at seven in the evening, every day, drinking after them half a glass of port-wine. These pills are excellent in hysterical affections.

Fœtid enema.

This is made by adding to the ingredients of the common clyster, 2 drachms of the tincture of assafœtida.

In cases of hysterics and convulsions, the fœtid enema is of singular use.

Opiate draught.

Mix together, cinnamon water, one ounce, spirit of caraways, half an ounce, sulphuric ether, half a drachm, tincture of castor, do. Let this draught be taken every six hours, if the stomach should be affected by cramp. If the feet are cold, bottles filled with warm water should be applied to them.

Tonic for debility in females.

Take of soft extract of bark, 2 drachms, columbo, rust of iron, each 1 do. simple syrup, as much as is sufficient. Make into 50 pills; take 2, and gradually increase to 5, three times a day.

Compound galbanum pills.

Take of galbanum, opopanax, myrrh, sagapenum, each one ounce, assafœtida, half an ounce, syrup of saffron, as much as is sufficient. Beat them together. These pills are excellent as anti-hysterics, and emmenagogues: half a scruple, or more, may be taken every night, or oftener.

Compound spirit of lavender.

Take of spirit of lavender, three pounds, spirit of rosemary, one pound, cinnamon, half an ounce, nutmeg, the same, red sanders, three drachms. Digest for ten days, and then strain off. This is often taken upon sugar, and is a salutary cordial, far preferable to drams, which are too often had recourse to by persons feeling a great sinking or depression of the spirits.

Infusion of senna, with tamarinds.

Add to the infusion of senna, before it be strained, an ounce of tamarinds; then strain. This forms a mild and useful purge, excellently suited for delicate stomachs, and inflammatory diseases. The taste of the senna is well covered by the aromatic sugar, and by the acidity of the tamarinds. An ounce is a convenient purge.

Mild purgative.

Take of manna, 2 oz. tamarinds, 1 oz. rose water, 1 oz. Boil the rose water and tamarinds together for a quarter of an hour, then add the manna. Three table-spoonful to be taken every 3 hours, until a motion is obtained. Less is to be given to a child.

Fluxus albus, or whites.

The fluxus albus is a flux of thin matter, of a pellucid or white colour; sometimes it is greenish or yellow, sharp and corroding, often foul and fœtid; especially if it be of any long standing.

Tedious labours, frequent miscarriages, immoderate flowings of the menses, profuse evacuations, poor diet, an inactive and sedentary life, are the causes which generally produce this disease.

Regimen, &c.

The diet should be nourishing: milk with isinglass boiled in it, jellies, sago, broths, and light meats, red port wine in moderation, chalybeate waters, moderate exercise, and frequent ablution of the parts should be recommended. A standing posture of body long continued, violent dancing, or much walking, must be forbidden.

Astringent injection.

To restore tone to the parts, it will be necessary three or four times a day, to inject a portion of the following mixture, by means of a syringe.

Rub together in a mortar, white vitriol, 1 drachm, sugar of lead, 10 grains, water, 2 drachms. Mix the whole with a pint of distilled water.

Another.—Mix together 1 drachm of powdered alum, with 1 pint of decoction of oak-bark. Inject as above.

Tonic and astringent pills.

Take of gum kino, and extract of Peruvian bark, each, 1 drachm, grated nutmeg, 1 scruple, powdered alum, ½ drachm, syrup, in sufficiency to form a mass, which is to be divided into 36 pills. Three of these are to be taken at eleven, forenoon, and five in the afternoon; being taken two hours before dinner, three hours afterwards washed down by a glassful of good port wine. Recourse may at the same time be had to tincture of Peruvian bark, to preparations of steel, and mineral waters.

Prevention.—Females afflicted with this disorder should by no means indulge in the too free use of tea, or other warm slops of a relaxing nature. They should sleep on a mattress, rise early, and take such exercise as may be convenient, and, if possible, on horseback. Cold bathing should also be used as often as convenient. In winter a flannel shift ought to be worn.

Immoderate flow of the menses.

When the menses continue too long, or come on too frequently for the strength of the patient, they are said to be immoderate, and are generally occasioned by weak vessels, thin blood, or a plethoric habit. This often happens in delicate women, who use enervating liquors too freely, especially tea. It also arises in consequence of abortions, and sometimes attends women who are obliged to work hard.

Venesection may be resorted to, when the patient is of a full and robust habit; and, where the hæmorrhage is excessive, opiates are of great use.

Astringent fomentations.

Astringent fomentations may often be very properly prescribed. Cloths dipped in decoction of oak or Peruvian bark, with the addition of a small quantity of brandy, or red wine and vinegar, will answer the purpose extremely well.

Astringent injection.

Where the hæmorrhage is profuse, and resists the usual means now recommended, it will be necessary to throw up the following astringent injection into the uterus from time to time. Take of decoction of bark, 1 pint, alum in powder, 3 grs. Mix, and use as an injection, three times if necessary.

Regimen, &c.—To confirm the cure, and prevent a relapse, the body should be strengthened by proper exercise, mineral waters, a light but nourishing diet; such as light broths, red port wine in moderation, and an easy cheerful mind.

When an immoderate flux of the menses, or floodings after abortion, is either attended with or preceded by acute pain, not inflammatory, in the lower part of the back or belly, and returns with greater violence, as the discharge comes on, opium will, in such a case, answer better than astringents, and may be given in clysters, composed of 3 oz. of infusion of roses, with a drachm of laudanum.

Green sickness.

This disease is commonly attended with plethora, listlessness to motion, a heaviness, paleness of complexion, and pain in the back and loins, also hæmorrhages at the nose, pains in the head, with a great sense of weight across the eyes, loathing

of food, a quick and weak pulse, fluor albus, hectic heats, coughs, and hysterical fits.

There is often indigestion and costiveness, with a preternatural appetite for chalk, lime, and other absorbents.

Regimen, &c.—The diet ought to be nutritive and generous, with a moderate use of wine. Exercise ought also to be daily used, and particularly on horseback. The mind should likewise be kept amused by associating with agreeable company.

Chalybeate pills.

Mix together extract of bark, and sulphate of iron (green vitriol), each 1 scruple; sub-carbonate of soda, 15 grains; powdered myrrh, 30 grains. Add syrup of ginger to form the whole into a mass, which divide into 34 pills. After the stomach has been cleansed by a gentle emetic, two of these are taken two or three times a day, taking care to wash them down with nearly a wine-glassful of the following

Tonic draught.

Mix together compound tincture of Peruvian bark, and compound tincture of cardamoms, each, 1 oz.; compound infusion of gentian, 1 pint.

Chalybeate draught.

Pour 15 drops of tincture of muriate of iron into a glassful of cold water, or a decoction of Peruvian bark. Drink this twice or thrice a day, an hour before, or two hours after eating.

Tincture of iodine.

In many cases of green sickness, attended with symptoms of approaching consumption, and also in incipient phthisis, the saturated tincture of iodine may be administered with great effect.

When taken internally, it is very beneficial in dispersing wens. Ten drops of the saturated tincture, taken three times a day, will effectually remove the complaint, in the course of five or six weeks.

Cessation of the menses.

The constitution undergoes a very considerable change at the critical period when menstruation ceases; and it often happens that chronic, and sometimes fatal complaints arise, if care is not taken when this natural discharge terminates. It seldom stops all at once, but gradually ceases, being irregular both as to quantity and time.

Regimen, &c.—When the disappearance is sudden, in females of a plethoric habit, malt liquors, wine, and animal food, ought, for a time, to be excluded from their diet. They should likewise avoid all liquors of a spirituous nature. Regular exercise should be taken, and the body constantly kept open by the tincture of senna, Epsom salts, or any other mild laxative medicine.

If giddiness, and occasional pains in the head, affect the patient, or if there be a visible fulness in the vessels, the application of leeches to the temple, will be found very beneficial; and if ulcers should break out in the legs, &c. they ought by no means to be healed up, unless a salutary drain, by means of an issue, be established in some other part.

Dropsy.

Dissolve an ounce of saltpetre in a pint of cold water; take a wine-glassful every morning and evening; 6 oz. will perfect the cure in about six weeks.

For vomiting during pregnancy.

The morning sickness is one of the most painful feelings attendant on the pregnant state; and it is one of those which medicine commonly fails to relieve. A cup of chamomile, or peppermint tea, taken when first waking, and suffering the patient to be still for an hour, will sometimes alleviate the distressing sickness; but should it recur during the day, these means seldom succeed.

Two or three spoonful of the following mixture

should then be taken, either occasionally or when the vomiting and heartburn are more continual, immediately after every meal:—Take of calcined magnesia, 1 dr.; distilled water, 6 oz.; aromatic tincture of rhatany, 6 dr.; water, pure ammonia, 1 dr. Mix.

Another.—Dr Scellier extols the following mixture as a remedy for nausea and vomiting, during the period of pregnancy. Take of lettuce-water, 4 oz.; gum arabic, 1 scruple; syrup of white poppies, syrup of marsh-meadow root, each, 2 oz.; Prussic acid, 4 drops. Let an apothecary prepare the mixture. A table-spoonful is to be taken every half hour when the vomiting is present.

If the lettuce-water cannot be obtained, 8 grains of the inspissated white juice (lactarium), dissolved in 4 oz. of water, may be substituted for it.

Another.—The saline mixture, in a state of effervescence, with a pill of one or two grains of lactarium, is by some preferred to the above composition. When the matter brought up is acid, a weak solution of the carbonate of soda may be substituted for the saline mixture.

To relieve sickness and qualms in pregnancy.

Take of infusion of quassia, 1 oz.; cinnamon water, 4 dr.; compound spirit of ammonia, 20 drops prepared oyster shells, 2 gr. *M. D. S.* draught, to be taken at twelve and seven o'clock every day.

For heartburn during pregnancy.

Take of solution of ammonia, calcined magnesia, each, 1 dr.; cinnamon water, 2 oz.; common water, 6 oz. The dose is a table-spoonful as often as required.

Head-ache.

When head-ache or drowsiness prove troublesome to a pregnant woman of robust habit, a few ounces of blood should be taken from the arm. If she be of a weak or irritable habit, leeches ought to be applied to the temples. In both cases, the bowels should be opened by Epsom salts, or some other gentle laxative medicine.

Hysteria.

When hysteria, or fainting occurs, the pregnant patient should be placed in a horizontal position in the open air. When she is a little recovered, a glass of wine in a little cold water should be administered, or, what is perhaps better, a few drops of the spirit of hartshorn in a glass of water.

Costiveness and piles.

To prevent these, women in a pregnant state should make frequent use of the following electuary:

Mix together in a marble mortar, 2 ounces of the electuary of senna, half a drachm of powder of jalap, two drachms of cream of tartar, and half an ounce of syrup of roses. Half a tea-spoonful to be taken every night at bed-time, or oftener, as long as the above complaints continue.

Pregnant women should be particularly careful not to use aloes as a purgative, this medicine being very apt to increase the piles. The same caution is necessary with respect to Anderson's and Scott's pills, the basis of both which is aloes. If the piles should prove so very troublesome as to prevent the patient from sitting comfortably, leeches ought to be applied to the part; in all other cases, simple ablation with cold water, with the use of purgatives as above directed, will be sufficient.

Troublesome itchings.

Cooling laxatives are likewise proper in this place; also frequent ablation with cold or luke-warm water. If the itching does not speedily abate, a lotion is to be applied to the parts, twice a day, consisting of a drachm of sugar of lead in a pint of distilled water.

Swelling of the feet and ankles.

Pregnant women are usually free from this com-

plaint in the morning; but suffer a good deal from it towards night.

Prevention.—In the commencement it will be merely requisite for the patient to use a foot-stool, when sitting, so that her feet may never be in a hanging position for any length of time.

Remedy.—If there should be great distention, so as to give the sensation of almost bursting, slight scarification ought to be made with the edge of a lancet; and flannels, wrung out of a hot fomentation of chamomile, are soon after to be applied. It is almost unnecessary to state, that this complaint invariably disappears at the period of delivery.

Cramp of the legs and thighs.

This complaint may be speedily relieved by rubbing the part affected with the following liniment: Mix together, (by shaking in a phial) laudanum, $\frac{1}{2}$ an oz.; tincture of camphor, 1 oz.; and sulphuric ether, $\frac{1}{2}$ an oz.

Cramp in the stomach.

This is to be avoided by proper attention to diet, which should not be of a stultent nature, or too hard of digestion. Attention is likewise to be paid to the state of the bowels.

Distention and cracking of the skin.

This is very apt to occur in the latter months of gestation, accompanied sometimes with considerable soreness. It is to be relieved by frequent friction with warm oil.

Distention of veins.

The veins of the legs, thighs, and belly, are apt to become enlarged in the latter stages of pregnancy. Although no bad consequence ever attends this, it will be necessary sometimes to relieve it by moderate bleeding, and by repeated small doses of infusion of senna, mixed with Epsom salts; at the same time using a spare diet. The distended vein may frequently be relieved by the application of a pretty tight bandage.

Incontinency of urine.

This very uncomfortable complaint is to be relieved by a frequent horizontal position, but cannot be entirely remedied but by delivery. Strict attention, however, ought to be paid to cleanliness, and much comfort will be felt by the use of a large sponge properly fastened.

Restlessness and want of sleep.

In this case, cooling laxative medicines, as the infusion of senna, with Epsom salts, ought frequently to be used. If relief be not soon obtained, small quantities of blood are to be taken from the patient. Opiates ought never to be used, as they tend only to increase the febrile state of the patient.

Convulsions.

When a female is disposed to this complaint from a plethoric habit, there will be great fulness and giddiness in the head, in the latter months of gestation; also drowsiness, with a sensation of weight in the forehead when she stoops, or bends forward, accompanied sometimes by imperfect vision, and the appearance of atoms floating before the eyes. In such a case, 10 or 12 oz. of blood ought to be taken from the arm, and the bowels are afterwards to be kept open by frequent and small doses of infusion of senna, mixed with Epsom salts, until the above symptoms entirely disappear. Wine, spirituous and malt liquors, and solid, or animal food, are likewise to be avoided.

When convulsions have occurred, and when there is reason to believe that they are owing to irritation, rather than plethora, it will likewise be necessary to bleed the patient in a small degree, both from the arm, and by the application of leeches to the temples. The bowels are also to be kept perfectly open, and a common clyster, containing from half a drachm to a drachm of

laudanum, is to be administered. The warm bath is likewise exceedingly useful; at the same time taking care to strengthen the habit as much as possible.

The milk fever.

This fever generally arises about the third or fourth day after delivery. The symptoms are pain and distention of the breasts, shooting frequently towards the arm-pit. Sometimes the breasts become hard, hot, and inflamed. It generally continues a day or two, and ends spontaneously by copious sweats, or a large quantity of pale urine.

Remedies.

If it should prove violent, especially in young women of a plethoric constitution, we should abate the inflammation by bleeding; this, however, is rarely necessary. But, in every constitution, the body must be kept open by gentle cooling laxatives, or clysters. The breasts should be often drawn either by the child, or, if the mother does not design to give suck, by some proper person. If the breasts are hard, very turgid, or inflamed, emollient fomentations ought to be applied to them. The common poultice of bread and milk, with the addition of a little oil, may be used on this occasion; and warm milk, or a decoction of elder-flowers, for a fomentation.

Regimen.

The patient should use a thin, slender diet, consisting only of panada, or some other farinaceous substances. Her drink may be barley-water, milk and water, weak tea, or the like.

Inflamed breasts.

When the breasts tumefy, and begin to be uneasy, a few days after delivery, from the milk stagnating, gentle diaphoretics, and purgatives are to be used, and camphorated spirit of wine is to be applied, or warm clothes, dipt in brandy, are to be put to the arm pits. Should pain with inflammation come on, apply a poultice of bread, milk, and oil, and an emollient fomentation; and in case suppuration cannot be prevented, it must be treated accordingly. But, in general, it is much better to let the tumour break of itself, than to open it. The ulcer is afterwards to be treated according to the common rules for disorders of that kind.

If there be only a hardness in the breast, from coagulated milk, emollient cataplasms and fomentations are to be used, likewise fresh linseed oil, by way of liniment.

Sore nipples.

Chapped or sore nipples are very frequent with those who give suck. In this case the olive oil is a very proper application; or fresh cream spread upon fine linen; or a solution of gum arabic in water.

It is almost needless to observe, that, whatever applications be made use of to the nipples, they ought always to be washed off before the child is permitted to suck.

Puerperal fever.

Puerperal fever commonly begins with a rigor, or chilliness, on the first, second, or third day after delivery; followed by a violent pain and soreness over the belly. There is much thirst; pain in the head, chiefly in the forehead, and parts about the eyebrows; a flushing in the face; anxiety; a hot dry skin; quick and weak pulse, though sometimes it will resist the finger pretty strongly; a shortness in breathing; high-coloured urine, and a suppression of the natural discharge. Sometimes a vomiting and purging attend from the first, but in general, in the beginning, the belly is costive; however, when the disease proves fatal, a diarrhoea generally supervenes, and the stools at last become involuntary.

The cause of this fever has been commonly

scribed either to a suppression of the natural discharge, an inflammation in the womb, or a retention of the milk.

Remedies.

If the belly be costive, an emollient opening clyster is to be administered; and, if stools and an abatement of the pain be not procured thereby, immediate recourse is to be had to cathartics, and repeated bleeding from the arm. Those to be recommended are, Epsom salts and infusion of senega, or castor-oil; either, in sufficient quantity.

After the intestinal canal is sufficiently cleared, and the pain abates, a gentle diaphoresis is to be encouraged by such medicines as neither bind the body, nor are heating. This intention is best answered by small doses of ipecacuanha, tartar emetic, or antimonial wine, combined with a few drops of laudanum, and given about once or twice in the course of the twenty-four hours. In the intermediate spaces of time, interpose saline draughts.

Regimen.

The patient's drink should consist of pure water with a toast in it; barley water, either by itself, or with the addition of a little nitre; whey made with rennet or vinegar; milk and water; lemonade; a slight infusion of malt; and mint or sage tea.

MANAGEMENT AND DISEASES OF CHILDREN.

Infant nursing.

A child, when it comes into the world, should be laid (for the first month) upon a thin mattress, rather longer than itself, which the nurse may sometimes keep upon her lap, that the child may always lie straight, and only sit up as the nurse slants the mattress. To set a child quite upright before the end of the first month, is hurtful. Afterwards, the nurse may begin to set it up and dance it by degrees: and it must be kept as dry as possible.

Friction.

The clothing should be very light, and not much longer than the child, that the legs may be got at with ease, in order to have them often rubbed in the day with a warm hand or flannel, and in particular the inside of them. Rubbing a child all over, takes off scurf, and makes the blood circulate.

Rubbing the ankle-bones and inside of the knees will strengthen those parts, and make the child stretch its knees, and keep them flat.

Position.

A nurse ought to keep a child as little in her arms as possible, lest the legs should be cramped, and the toes turned inwards. Let her always keep the child's legs loose. The oftener the posture is changed, the better.

Exercise.

By slow degrees the infant should be accustomed to exercise, both within doors and in the open air; but he never should be moved about immediately after sucking or feeding: it will be apt to sicken him. Exercise should be given by carrying him about and gently dandling him in his mother or nurse's arms; but dancing him up and down on the knee is very fatiguing for a young child.

To prevent distortion.

Tossing a child about, and exercising it in the open air in fine weather, is of the greatest service. In cities, children are not to be kept in hot rooms, but to have as much air as possible. Want of exercise is the cause of rickets, large heads, weak joints, a contracted breast, and diseased lungs, besides a numerous train of other evils.

Rendering children hardy.

Endeavour to harden the body, but without resorting to any violent means. All attempts to render children hardy, must be made by gradual steps. Nature admits of no sudden transitions. For instance, infants should, by imperceptible degrees, be inured to the cool, and then to the cold bath; at the same time, attention must be paid to their previous management. If they have hitherto been accustomed to an effeminating treatment, and should be suddenly subjected to an opposite extreme, such a change would be attended with danger. When children have once been accustomed to a hardy system of education, such a plan must be strictly adhered to.

Cleanliness and bathing.

The child's skin is to be kept perfectly clean by washing its limbs morning and evening, and likewise its neck and ears; beginning with warm water, till by degrees he will not only bear, but like to be washed with cold.

After he is a month old, if he has no cough, fever, nor eruption, the bath should be colder and colder, (if the season is mild), and gradually it may be used as it comes from the fountain. After carefully drying the whole body, head and limbs, another dry soft cloth, a little warmed, should be used gently, to take all the damp from the wrinkles or fat parts that fold together. Then rub the limbs; but when the body is rubbed, take special care not to press upon the stomach or belly. On these parts the hand should move in a circle, because the bowels lie in that direction. If the skin is chafed, hair-powder is to be used. The utmost tenderness is necessary in drying the head, and no binding should be made close about it. Squeezing the head, or combing it roughly, may cause dreadful diseases, and even the loss of reason. A small soft brush, lightly applied, is safer than a comb. Clean clothes every morning and evening will tend greatly to a child's health and comfort.

Dress.

With regard to the child's dress in the day, let it be a shirt, a petticoat of fine flannel, two or three inches longer than the child's feet, with a dimity top (commonly called a *back-coat*), to tie behind. Over this put a robe or frock, or whatever may be convenient, provided it is fastened behind, and not much longer than the child's feet, that his motions may be strictly observed.

Caps may be worn till the hair is sufficiently grown, but by no means till the child has got most of its teeth.

The dress for the night may be a shirt, a blanket to tie on, and a thin gown to tie over the blanket.

The act of dressing.

Some people in dressing an infant, seem in such haste as to toss him in a way that must fatigue and harass him. The most tender deliberation should be observed. In addition to this hurried dressing, his clothes are often so tight that he frets and roars. Pins should never be used in an infant's clothes, and every string should be so loosely tied that one might get two fingers between it and the part where it is fixed. Bandages round the head should be strictly forbidden. Many instances of idiotism, fits, and deformity, are owing to tight bandages.

Sleep.

Infants cannot sleep too long; and it is a favourable symptom, when they enjoy a calm and long-continued rest, of which they should by no means be deprived, as this is the greatest support granted to them by nature. A child lives comparatively much faster than an adult; its blood flows more rapidly; and every stimulus operates more power-

Silly. Sleep promotes a more calm and uniform circulation of the blood, and it facilitates assimilation of the nutriment received. The horizontal posture, likewise, is the most favourable to the growth and bodily development of the infant.

Duration of, and time for sleep.

Sleep ought to be in proportion to the age of the infant. After an uninterrupted rest of nine months in the womb, this salutary refreshment should continue to fill up the greater part of a child's existence. A continued watchfulness of twenty-four hours would prove destructive. After the age of six months, the periods of sleep, as well as all other animal functions, may in some degree be regulated; yet, even then, a child should be suffered to sleep the whole night, and several hours both in the morning and afternoon. Mothers and nurses should endeavour to accustom infants from the time of their birth, to sleep in the night preferably to the day, and for this purpose they ought to remove all external impressions which may disturb their rest, such as noise, light, &c. but especially not to obey every call for taking them up, and giving food at improper times. After the second year of their age, they will not instinctively require to sleep in the forenoon, though after dinner it may be continued till the third and fourth year of life, if the child shows a particular inclination to repose; because till that age, the full half of its time may safely be allotted to sleep. From that period, however, it ought to be shortened for the space of one hour with every succeeding year; so that a child of seven years old may sleep about eight, and not exceeding nine hours; this proportion may be continued to the age of adolescence, and even manhood.

Awaking suddenly.

To awaken children from their sleep with a noise, or in an impetuous manner, is extremely injudicious and hurtful, nor is it proper to carry them from a dark room immediately into a glaring light, against a dazzling wall; for the sudden impression of light debilitates the organs of vision, and lays the foundation of weak eyes, from early infancy.

Restlessness at night.

An infant is sometimes very restless at night, and it is generally owing either to cramming him with a heavy supper, tight night clothes, or being overheated by too many blankets. It may also proceed from putting him to sleep too early. He should be kept awake till the family are going to rest, and the house free from noise. Undressing and bathing will weary and dispose him for sleep, and the universal stillness will promote it. This habit and all others depend on attention at first. Accustom him to regular hours, and if he has a good sleep in the forenoon and afternoon, it will be easy to keep him brisk all the evening. It is right to offer him drink when a young infant; and more solid, though simple food, when he is going to bed, after he is two or three months old. but do not force him to receive it; and never let any thing but the prescription of a physician in sickness, tempt the nurses to give him wine, spirits, or any drug to make him sleep. Milk and water, whey, or thin gruel, is the only fit liquor for little ones, even when they can run about. The more simple and light their diet and drink, the more they will thrive. Such food will keep the body regular, and they cannot be long well if that essential point is neglected.

Amusements, &c.

The bodily education of boys and girls ought in every respect to be uniform. A great difference usually prevails in the education of both sexes during infancy. Parents being too anxious for the

accomplishment of girls, imagine that they must be kept under a certain restraint. Boys, in general, are not laced, but poor girls are compressed tight enough to suffocate them; because it is erroneously supposed, that this injudicious practice contributes to an elegant shape, though, ultimately, the contrary effect is obvious; as it is the surest way of making children round shouldered and deformed. Girls are, from their cradles, compelled to a more sedentary life; and, with this intention, dolls, and other play things, are early procured: yet boys are permitted to take more frequent exercise. Thus, girls are confined in their apartments, while boys amuse themselves in the open air. Such absurd constraints impede the free and progressive evolution of the different faculties inherent in the human mind.

The yellow gum.

The yellow gum is known by a yellow tinge of the skin, with languor and a tendency to sleep. It is to be relieved by giving a tea-spoonful or more of castor oil, to clear the intestines. When the disease does not give way to this treatment, 8 drops of antimonial wine are to be given in a tea-spoonful of water, so as to prove emetic. In about eight or ten hours, this is to be followed by half a grain of calomel, or 4 grains of rhubarb.

Vomiting.

When the food is vomited in an unaltered state, it is generally a sign of over-feeding; but when the vomiting is bilious, or when the food is partly digested, the diet ought to be changed, and the bowels opened by 1 grain of calomel given in sugar. This is to be followed by a tea-spoonful of castor oil on the following morning. If the vomiting should still continue, give a gentle emetic, and the calomel powder (containing 1 or 2 grains, according to the age) soon after. If there be much irritation, apply a blister to the stomach; and, if possible, give a tea-spoonful of the saline medicine, in a state of effervescence, and containing 2 drops of laudanum.

Hiccups.

These generally arise from acidity in the stomach, and may be remedied by the administration of 8 grains of prepared chalk with 2 grains of powdered rhubarb, given in a little syrup or gruel. If very severe, the stomach is to be rubbed with a little soap liniment, or opodeldœ, to which a little laudanum has been added.

Gripping and flatulency.

These are known by continual crying, restlessness, and drawing up of the legs. When attended by diarrhoea and green stools, it is to be relieved, in general, by the administration of a few grains of rhubarb and magnesia. If sour belchings, &c. still continue, it will be proper to give a tea-spoonful every quarter of an hour, of weak solution of tartar emetic, until the child vomits. After this, particularly if there be any purging, it will be proper to give a little rhubarb and magnesia again, and now and then a little chalk mixture.

Absorbent mixture.

If the pains are very great so as to make the child scream violently, two tea-spoonful of the following mixture, with 5 or 6 drops of laudanum, may be given directly: Mix together, prepared chalk, 1 scruple, tincture of caraway seeds, ʒ dr. compound spirit of lavender, 1 do. and of peppermint water, ʒ oz.

As soon as there is diminution of pain, a purgative should be given, particularly if the bowels happen to be in a costive state. The best will be castor oil. The above mixture may afterwards be occasionally continued, but without the laudanum.

Diarrhoea.

This may, in general, if the stools are green

be relieved by a brisk purgative, of from 1 to 2 grains of calomel, with 4 or 5 of rhubarb, according to the age of the child. The absorbent mixture is then to be given as before directed.

Further remedies.

When the stools are very frequent and are either slimy or tinged with blood, it will be proper to give 5 grains of rhubarb every 6 hours, the food being beef tea, sago, isinglass in milk or calf's foot jelly, the body being wrapped in warm flannel. A small blister may likewise be applied to the belly; and a dessert spoonful of the following tonic and astringent mixture is to be given every six hours: Mix together, tincture of rind, 1 drachm, chalk mixture, 2 oz. laudanum, 12 drops, and cinnamon water, 1 oz.

Opiate clyster.

If the fluid stools are ejected with great force a clyster should be given, composed of half a tea-spoonful of boiled starch, and 20 drops of laudanum. This may be repeated at an interval of 8 hours, if the symptoms do not abate.

Excoriations of the skin.

Children are apt to be chafed between the thighs, behind the ears, and in the wrinkles of the neck, from want of proper attention to cleanliness. In such cases it will be necessary to bathe the parts twice a day, (or every time that the child's things are changed) with a little warm milk and water; and to apply a puff with a little hair powder immediately afterwards, so as to keep the parts dry. —When discharges take place behind the ears, they must not be dried up too suddenly, as such a circumstance might produce a diversion to the brain. In such cases it will be always best to give frequent doses of castor oil, or calomel, every night, in the proportion of 1 grain to 3 grains of rhubarb.

Cutaneous eruptions.

No real danger attends these eruptions, which are generally known by the names of red-gum, nettle-rash, &c. All that is required to be done is to keep the bowels open by such means as are prescribed in the foregoing article, and to guard against cold, which might drive the eruption inwardly, and so produce internal inflammations of a critical nature. If the milk or food be considered the cause, the nurse, or diet, ought to be changed: and if sickness and vomiting should prevail, it will be proper to give the absorbent mixture mentioned under the head Griping and Flatulency.

The thrush.

This disease makes its appearance by little ulcerations in the mouth, tongue, &c. of a white colour, and sometimes of a yellow appearance. They are generally owing to acidities in the stomach, &c.

In this disorder nothing avails more than an emetic at first, and then a little magnesia and rhubarb, (if there is diarrhoea) with thin chicken-water as drink. Testaceous powder, or the absorbent mixture (see Griping and Flatulency), will also be proper. If there is no looseness, it will be proper to give a grain or two of calomel, with 3 or 4 grains of rhubarb. The mouth and throat should at the same time be cleansed by gargles.

Syrup of black currants.

Take of the juice of black currants, strained, 1 pint, double refined sugar, 24 oz. Dissolve the sugar, and boil to make a syrup.

A tea-spoonful of this to be given to children in the thrush.

Falling down of the fundament.

This happens frequently to children who cry much, or who have had a diarrhoea, or from straining on going to stool. If it proceed from constiveness, give lenitive clysters. In case the gut be

swelled or inflamed, foment with warm milk, or decoction of oak bark, or wash frequently with cold water. The protruded parts are now to be replaced by the finger, and supported by a truss or bandage. The internal use of tonics will be proper.

Dentition.

When children are about cutting their teeth, they slaver much, are feverish, hot, and uneasy; their gums swell, and are very painful; they are sometimes loose in the bowels, and at other times costive; now and then convulsions come on.

Leeches are often of use applied behind the ears; also blisters.

Scarifying the gums.

Instead of giving narcotics to children cutting their teeth, it is strenuously recommended to have the tumid gums divided by a lancet down to the tooth; an operation at once safe and unattended with pain. If done in time, by removing the cause of the complaint, all the symptoms will disappear of themselves. Instead of giving preparations of opium, it will be found, in the majority of cases, far better to administer calomel, in minute doses, as this medicine is well known to possess peculiar efficacy in promoting absorption in these parts. The body, if costive, should be kept regularly open, and if there should be looseness of the bowels, it should by no means be discouraged. Instead of coral or any other hard body, let the child nibble at a piece of wax candle.

Convulsions.

Children are particularly liable to convulsions at the period of teething, small pox, measles, and other eruptive diseases; sometimes, also, from external causes, such as strait clothes, bandages, &c. When they proceed from any of these, bathing the feet, or the whole body, in warm water, of 92 or 94 degrees, and administering a mild clyster, will almost immediately relieve them. To shorten the duration of the fit, cold water should be poured over the face and neck, whilst the rest of the body is in the bath.

The return of convulsions is to be prevented only by the removal of the cause of the existing irritation; but, in general, when the body is kept carefully open, there will be little cause to fear a return.

Inward fits.

In these fits the infant appears as if asleep, the eyelids, however, are not quite closed, but frequently twinkle, and show the whites turned upwards. The muscles of the face are sometimes slightly distorted, the mouth having the appearance of a laugh or smile. The breath is sometimes very quick, and at others stops for a time; whilst the eyelids and lips are pale and dark alternately. The infant startles on the least noise, and sighs deeply or breaks wind. This relieves him for a little, but he soon relapses into a dose. Whenever the above mentioned symptoms are observed; it will be right to awaken the infant, by stirring or otherwise, and to rub its back and belly well before the fire, until wind escapes. At the same time, it will be proper to give half a tea-spoonful of drink or pap, containing 2 drops of oil of anise or caraways. As soon after as possible, a purgative of castor oil, or a grain or two of calomel (according to the age), with two or three grains of rhubarb, is to be given, to empty the bowels of what ever crude matter may occasion the disorder.

The rickets.

This disorder affects the bones of children, and causes a considerable protuberance, incurvation, or distortion of them. It may arise from various causes, but more particularly when proper care has not been taken with children: when they have been too tightly swathed in some parts, and too

more in others; keeping them too long in one and the same position; and not keeping them clean and dry. Sometimes it may proceed from a lax habit, at others from costiveness.

It usually appears about the eighth or ninth month, and continues to the sixth or seventh year of the child's age. The head becomes large, and the fontanelle keeps long open; the countenance is full and florid; the joints knotty and distorted, especially about the wrists; less near the ankles. The ribs protuberate, and grow crooked; the belly swells; cough and disorder of the lungs succeed; and there is, withal, a very early understanding, and the child moves but weakly, and waddles in walking.

Regimen, &c.—The regimen should be light and properly seasoned; the air dry and clear; exercise and motion should be encouraged, and bandages, as well as instruments, contrived to keep the limbs in a proper situation; but we should take care that they be so formed as not to put the child to pain, or restrain it too much.

Cold sea-bathing is of infinite use; after which, friction should be used, and the child placed between two blankets, so as to encourage perspiration. The back should be well rubbed with opodeldoc, or good old rum, every night.

A few grains of ipecacuanha, or calomel, may now and then be proper, and chalybeates are also very serviceable.

A decoction of Peruvian bark is also good, with red wine: it is to be used with moderation in the forenoon and after dinner.

Distortion of the spine.

Dr Weitch, an eminent physician of Berlin, has published in Hufeland's journal, a simple remedy for weakness of the back-bone of infants, and which he considers capable of preventing distortion. This method consists, first, in frequent and close examination of the child's back-bone; and secondly, on the slightest trace of any distortion, to wash the same with brandy every morning and night, and to pay the strictest attention to the child's keeping a straight posture both sleeping and waking; and if it can be bathed from time to time, it will be so much the better.

Jelly from the raspings of ivory.

The raspings of ivory impart to boiling water a very pleasant jelly, which has been found more easy of digestion, and more nutritious than that of the hartshorn shavings, or isinglass. Mixed with the jelly of the arrow-root, in the proportion of one part to seven, it is much recommended for weakly and ricketty children, and consumptive or emaciated invalids.

Ringworm and scald head.

It is well known that these disorders, which are in many respects similar, are contagious; therefore, no comb or hair-brush, used by a child affected by them, is to be used by another child either in a school or in the same family. Nor should the hat or cap of such a child be worn by any other.

Treatment.—The intractableness of most children, when attempted to be controlled or governed by the accustomed mode of treatment, proves, in most instances, a material obstacle in the way of curing this malignant disease; and the quickness with which the hair of the scalp grows in children, has hitherto, in most instances, rendered every effort ineffectual. It was a constant failure, under these inauspicious circumstances, that led Mr Barlow, a medical professor in Lancashire, to adopt the subjoined lotion:—Take of sulphate of potass, recently prepared, 3 drachms; Spanish white soap, 1½ do.; lime-water, 7½ oz.; and spirit of wine, 2 drachms. Mix, by shaking well in a phial.

Apply bathing the affected head with this lotion a

few times, morning and evening, and suffering the parts to dry without interruption, the scabs will decorticate and peel off from the scalp, and leave the parts underneath perfectly healed; without torturing the patient either by shaving the head or cutting off the hair.

Ointment for the same.

Take of spermaceti ointment, 1 oz.; tar ointment, 1 oz.; powdered angustura bark, 3 drachms. Rub the whole well in a marble mortar, and apply to the parts affected.

Alterative medicines.

In six cases out of ten, this disease is aggravated by a scrofulous taint of the system; and when this is the case, the following alterative medicine accelerates the cure.

Take of oxide of zinc, precipitated sulphur of antimony, each, 9 grains; resin of guaiacum, extract of bark, extract of hemlock, each, 2 scruples. Mix, and form into 20 pills.

To children from six to ten years of age, give one pill night and morning; under six years, half a pill night and morning, mixed in raspberry jam.

Instead of the above, 1 grain of calomel may be given going to rest, and repeated every night; also the use of salt water externally and internally, as an alterative, has been found very useful.

In all cases the bowels ought to be kept open, and the diet should consist of wholesome and nutritive food; avoiding fish and salt meats. Cleanliness and occasional use of the warm bath will likewise be of service.

Whooping cough.

This convulsive cough is occasioned by a viscid matter which cannot be easily expectorated. The poor infant, in endeavouring to bring it up, strains violently, till he becomes almost suffocated and convulsed.

Remedies.—In this complaint, next to occasional vomiting, the daily use of the warm bath is most useful. Bleeding may sometimes be useful, to prevent inflammation of the internal membranes, or cupping between the neck and shoulders. Gentle antimonial emetics should be given repeatedly, because the symptoms are always relieved when the child vomits.

Another.—Dissolve a scruple of salt of tartar in a pint of water, add ten grains of cochineal, finely powdered; sweeten this with sugar. Give an infant the fourth part of a table-spoonful four times a day. To a child two or three years old, half a spoonful; and to a child four years old or upwards, a spoonful. The relief will be immediate, and the cure, generally, in three or four days.

To the above may be added, as auxiliaries, a Burgundy pitch plaster on the pit of the stomach, a flannel waistcoat or shirt next the skin, and a change of air when practicable. The diet should be light and easy of digestion, avoiding every thing of a fat and oily nature.

Embrocation for whooping cough.

Take of emetic tartar, 2 drachms, boiling water, 2 oz. tincture of cantharides, 1 drachm, oil of wild thyme, 3 drachms. Mix. A dessert-spoonful to be rubbed upon the chest every night and morning.

Regimen, &c. for whooping cough.

A frequent change of air is exceedingly useful in whooping cough, particularly short voyages at sea; at the same time flannel is to be worn next the skin. Young children should lie with their heads and shoulders raised; and when the cough occurs, they ought to be placed on their feet and bent a little forward, to guard against suffocation. The diet should be light, and the drink warm and mucilaginous.

The croup.

This disease is peculiar to children, and generally fatal, if care is not taken in the commencement. It commonly approaches with the usual signs of a catarrh, but sometimes the peculiar symptoms occur at the first onset; namely, a hoarseness, with a shrill ringing sound both in speaking and coughing, as if the noise came from a brazen tube. At the same time there is a sense of pain about the larynx, and some difficulty of respiration, with a whizzing sound in inspiration, as if the passage of air was diminished: which is actually the case. The cough is generally dry, but if any thing is spit up, it is a purulent matter, sometimes resembling small portions of a membrane. There is also a frequent pulse, restlessness, and an uneasy sense of heat. The inside of the mouth is sometimes without inflammation, but frequently a redness, and even a swelling, exist. Sometimes there is an appearance of matter on them, like that rejected by coughing.

Remedies.—As soon as possible a brisk emetic should be administered, for the purpose of freeing the patient from the coagulable lymph which is already secreted. Topical bleeding, by means of leeches, should immediately succeed, and the discharge be encouraged. As soon as it diminishes, a blister, so large as to cover the whole throat, should be applied, and suffered to lie on for thirty hours or longer. Then warm steam should be inhaled, and the bowels should be evacuated by calomel.

As soon as the emetic has operated sufficiently, opium may be administered, by which means the breathing will in general be soon relieved; but should it become more difficult in the course of a few hours, the emetic is to be again repeated, and after its operation the opium again employed. This practice is to be alternately used till such time as the patient is out of danger, which will in general be in the course of three or four days. The child should be kept nearly upright in bed.

Another remedy.—Administer two grains of calomel every four hours, until the decline of the disorder's severity. As an adjunct, apply an ointment to the breast, composed of 5 grains of emetic tartar, and 5 grains of powdered opium, to a drachm of spermaceti oerate, until eruptions are excited on the skin.

USEFUL DOMESTIC MEDICINES.

Dover's sudorific powder.

Take of ipecacuanha in powder, opium (purified), each 1 part, sulphate of potass, 8 parts. Triturate them together into a fine powder.

The dose is from 2 to 5 grains; repeated according as the patient's stomach and strength can bear it. It is proper to avoid much drinking immediately after taking it, otherwise it is very apt to be rejected by vomiting, before any other effects are produced. Perspiration should be kept up by diluents.

Aloetic powder with iron.

Take of socotrine aloes, powdered, 1½ oz. myrrh, powdered, 2 oz. extract of gentian and sulphate, each in powder, 1 oz. Mix them.

In this powder we have an aloetic and chalybeate conjoined. It is an useful medicine, and is particularly employed in cases of obstructed menstruation.

Compound assafetida pills.

Take of assafetida, galbanum, and myrrh, each 1 oz. rectified oil of amber, 1 drachm. Beat them into a mass with simple syrup.

These pills are antihysterical and emmenagogue,

and are very well calculated for answering these intentions; half a scruple, a scruple, or more, may be taken every night, or oftener.

Compound aloetic pills.

Take of hepatic aloes, 1 oz. ginger powder, 1 drachm, soap, ½ oz. essential oil of peppermint, ½ drachm.

Let the aloes and the ginger be rubbed well together, then add the soap and the oil, so as to form a mass.

These pills may be advantageously used for obviating the habitual costiveness of sedentary persons. The dose is from 10 to 15 grains.

Aloetic and myrrh pills.

Take of socotrine aloes, 4 drachms, myrrh, 2 drachms, saffron, 1 drachm. Beat them into a mass with simple syrup.

These pills have been long employed to stimulate and open the bowels in chlorotic, hypochondriacal, and long diseased habits. The dose is from 10 grains to a scruple, twice a day.

Plummer's pills.

These pills are alterative, diaphoretic, purgative, and beneficial in cutaneous eruptions, &c.

Take of calomel, 1 drachm, sulphate of antimony, 1 do. gum guaiacum, 2 drachms.

Mix these assiduously with mucilage, and divide into 60 pills, two pills forming the dose. To be taken at night.

Compound soap liniment.

Take of camphor, 1 oz. soap, 3 oz. spirit of rosemary, 1 pint.

Digest the soap in the spirit of rosemary until it be dissolved, and add to it the camphor. This is useful to excite action on the surface, and is used to disperse scrofulous enlargements, and to moisten flannel which is applied to the throat in cases of quinsy.

Cajeput opodeldoc.

Take of almond soap, 2 oz. alcohol, 1 pint, camphor, 1 oz. cajeput oil, 2 oz.

First dissolve the soap and camphor in the alcohol in a retort, by means of a sand heat, and when the solution is about to congeal, or becomes nearly solid, add the oil of cajeput: shake them well together, and put it into bottles to congeal.

This composition is a great improvement on the opodeldocs in general use, and in cases of rheumatism, paralytic numbness, chilblains, enlargements of joints, and indolent tumours, where the object is to rouse the action of absorbent vessels, and to stimulate the nerves, it is a very valuable external remedy.

In several cases of lumbago and deep seated rheumatic pains, it has been known to succeed in the almost immediate removal of the disease.

Liniment of ammonia.

Take of water of ammonia, ½ an oz. olive oil, 1½ oz.

Shake them together in a phial till they are mixed.

In the inflammatory quinsy, a piece of flannel, moistened with this mixture, applied to the throat, and renewed every four or five hours, is one of the most efficacious remedies. By means of this warm stimulating application, the neck, and sometimes the whole body, is put into a sweat, which, after bleeding, either carries off or lessens the inflammation. Where the skin cannot bear the acrimony of this mixture, a larger proportion of oil may be used.

Eau-de-luce.

Ten or twelve grains of white soap are dissolved in 4 oz. of rectified spirit of wine; after which the solution is strained. A drachm of rectified oil of amber is then added, and the whole filtered with this solution should be mixed such a propor-

son of the strongest volatile spirit of ammonia, in a clear glass bottle, as will, when sufficiently shaken, produce a beautiful milk-white liquor. If a kind of cream should settle on the surface, it will be requisite to add a small quantity of the spirituous solution of soap. Those who may wish to have this liquor water perfumed, may employ lavender or Hungary water, instead of the spirit of wine.

This composition is, however, seldom obtained in a genuine state when purchased at the shops. Its use, as an external remedy, is very extensive: for it has not only been employed for curing the bites of vipers, wasps, bees, gnats, ants, and other insects, but also for burns, and even the bite of a mad dog, though not always with uniform success. Besides, it affords one of the safest stimulants in cases of suffocation from mephitic vapours, and in that state of apoplexy which is termed serous, as likewise after excessive intoxication, and in all those paralytic complaints where the vessels of the skin, or the muscular fibre require to be excited into action.

Simple ointment.

Take of olive oil, 5 oz. white wax, 2 oz. This is a useful emollient ointment for softening the skin.

Ointment of hog's lard.

Take of prepared hog's lard, 2 lbs. rose-water, 3 oz. Beat the lard with the rose-water until they be mixed: then melt the mixture with a slow fire, and set it apart that the water may subside; after which, pour off the lard from the water, constantly stirring until it be cold.

This ointment may be used for softening the skin, and healing chaps.

Lip salve.

Melt together 2½ oz. of white wax, 3 oz. of spermaceti, 7 oz. oil of almonds, 1 dr. of balsam of Peru, and 1½ oz. of alkanet root wrapped up in linaea bag.

Pour the salve into small gallipots or boxes, and cover with bladder and white leather.

Basilicon, or yellow resinous ointment.

Take of yellow resin, 1 lb. yellow wax, 1 do. olive oil, 1 pint. Melt the resin and wax with a gentle heat; then add the oil, and strain the mixture while yet warm.

This plaster is employed for the dressing of broken chilblains, and other sores that require stimulating; it is also used to drive milk away, being placed over the tumid breasts when the child is weaned.

Turner's cerate.

This ointment is known by the vulgar name of turner's cerate, as curing the wounds of turners. It is generally used for broken chilblains.

Take of prepared calamine, yellow wax, each ½ lb. olive oil, 1 pint.

Melt the wax with the oil, and as soon as they begin to thicken, sprinkle in the prepared calamine and keep it stirring till the cerate is cool.

Savin ointment.

Take of fresh savin leaves, separated from the stalks, and bruised, ½ lb.; prepared hogs' lard, 2 lbs.; yellow wax, ½ lb. Boil the leaves in the lard until they become crisp; then filter with expression; lastly, add the wax, and melt them together.

This is an excellent issue ointment, being, in many respects, preferable to those of cantharides. It is mixed with equal parts of blistering ointment, in order to keep up a discharge.

Mercurial ointment.

Take of mercury, and mutton suet, each, 1 part; hogs' lard, 3 parts. Rub the mercury diligently in a mortar with a little of the hog's lard, until the globules disappear; then add the remainder of the

lard, and rub until the ointment is completely prepared.

One drachm of this ointment contains twelve grains of mercury.

The preparation of mercurial ointment requires much labour, care, and patience. During the trituration, the mercury is mechanically divided into minute globules, which are prevented from running together again by the viscosity of the fat. These globules at length disappear, being oxidized, or rendered black by intimate mixture with the lard. Whatever tends to favour this, (for instance, a slight degree of rancidity of the lard,) shortens the time, and lessens the labour required for the preparation of the ointment. It is not uncommon, however, to use other means, which are not admissible, to facilitate the process, such as the use of sulphur or turpentine. The first may be detected by the very black colour of the ointment, and also by the sulphurous odour exhaled when a paper covered with a little of it is held over the flame of a candle. The turpentine is detected by its odour also, when the ointment containing it is treated in the same manner.

When newly prepared, mercurial ointment has a light grey or bluish colour, owing to its containing some unoxidized metal, which separates in globules when it is liquefied by a gentle heat: when kept for some time, the colour is much deepened, and less metallic mercury is seen, owing to the more complete oxidizement of the metal.

Cerate of Spanish flies.

Take of cerate of spermaceti, softened with heat, 6 drachms; Spanish flies, finely powdered, one drachm. Mix them by melting over a gentle fire.

Under this form, cantharides may be made to act to any extent that is requisite. It may supply the place either of the blistering plaster or ointment; and there are cases in which it is preferable to either. It is, particularly, more convenient than the plaster of cantharides, where the skin to which the blister is to be applied, is previously much affected, as in cases of small-pox; and in supporting a drain under the form of issue, it is less apt to spread than the softer ointment.

Compound Burgundy pitch plaster.

Take of Burgundy pitch, 2 lbs. labdanum, 1 lb. yellow resin, and yellow wax, each, 4 oz. expressed oil of mace, 1 oz.

To the pitch, resin, and wax melted together, add first the labdanum, and then the oil of mace.

After a long continued cough in the winter, a Burgundy pitch plaster should be put over the breast bone.

Compound labdanum plaster.

Take of labdanum, 3 oz. frankincense, 1 oz; cinnamon, powdered, expressed oil of mace, each ½ oz. essential oil of mint, 1 dr.

To the melted frankincense add first the labdanum, softened by heat, then the oil of mace. Mix these afterwards with the cinnamon and oil of mint, and beat them together, in a warm mortar, into a plaster. Let it be kept in a close vessel.

This has been considered as a very elegant stomach plaster. It is contrived so as to be easily made occasionally (for these kinds of compositions on account of their volatile ingredients are not fit for keeping), and to be but moderately adhesive, so as not to offend the skin, also that it may, without difficulty, be frequently renewed; which these applications, in order to their producing any considerable effect, require to be. They keep up a perspiration over the part affected, and create a local action, which diverts inflammation; consumption from colds, in delicate habits, is by such means frequently obviated.

Adhesive plaster.

Take of common, or litharge plaster, 5 parts, white resin, 1 part.

Melt them together, and spread the liquid compound thin, on strips of linen, by means of a spatula, or table-knife.

This plaster is very adhesive, and is used for keeping on other dressings, &c.

Court plaster.

Bruise a sufficient quantity of fish glue, and let it soak for twenty-four hours in a little warm water; expose it to heat over the fire, to dissipate the greater part of the water, and supply its place by colourless brandy, which will mix the gelatine of the glue. Strain the whole through a piece of open linen; on cooling, it will form a trembling jelly.

Now extend a piece of black silk on a wooden frame, and fix it in that position by means of tacks, or pack thread. Then with a brush made of badger's hair apply the glue, after it has been exposed to a gentle heat to render it liquid. When this stratum is dry, which will soon be the case, apply a second, and then a third, if necessary, to give the plaster a certain thickness, as soon as the whole is dry, cover it with two or three strata of a strong tincture of balsam of Peru.

This is the real English court plaster: it is pliable, and never breaks, characters which distinguish it from so many other preparations sold under the same name.

Compound tincture of rhubarb.

Take of rhubarb, sliced, 2 oz. liquorice root, bruised, ½ oz. ginger, powdered, saffron, each 2 dr. distilled water, 1 pint, proof spirit of wine, 12 oz. by measure.

Digest for 14 days, and strain. Dose, ½ an oz. as an aperient, or 1 oz. in violent diarrhoea.

Tincture of ginger.

Take of ginger, in coarse powder, 2 oz. proof spirit, 2 pints.

Digest in a gentle heat, for 7 days, and strain.

This tincture is cordial and stimulant, and is generally employed as a corrective to purgative draughts.

Compound tincture of senna.

Take of senna leaves, 2 oz. jalap root, 1 oz. coriander seeds, ½ oz. proof spirit, 2½ pints.

Digest for seven days, and to the strained liquor add 4 ounces of sugar candy.

This tincture is an useful carminative and cathartic, especially to those who have accustomed themselves to the use of spirituous liquors; it often relieves flatulent complaints and colics, where the common cordials have little effect; the dose is from 1 to 2 ounces. It is a very useful addition to the castor-oil, in order to take off its mawkish taste; and, as coinciding with the virtues of the oil, it is therefore much preferable to brandy, shrub, and such like liquors, which otherwise are often found necessary to make the oil sit on the stomach.

Daffy's elixir.

Take of senna, 2 lbs. rhubarb shavings, 2 lbs. jalap root, 1 lb. caraway seeds, 1 lb. aniseeds, 2 lbs. sugar, 4 lbs. shavings of red sanders wood, ½ lb.

Digest these in 10 gallons of spirit of wine, for 14 days, and strain for use.

This elixir possesses almost the same qualities as the Compound Tincture of Senna. The above quantities may be reduced to as small a scale as may be required.

The black drop.

Take half a pound of opium, sliced, three pints of good verjuice, one and a half ounces of nutmeg, and half an oz. of saffron; boil them to a proper thickness, then add a quarter of a pound of sugar

and two spoonsful of yeast. Set the whole in a warm place, near the fire, for six or eight weeks, then place it in the open air until it becomes of the consistence of a syrup; lastly, decant, filter, and bottle it up, adding a little sugar to each bottle.

The above ingredients ought to yield, when properly made, about two pints of the strained liquor

Godfrey's cordial.

Dissolve ½ an oz. of opium, 1 drachm of oil of sassafras, in 2 ounces of spirit of wine. Now mix 4 lbs. of treacle, with 1 gallon of boiling water, and when cold, mix both solutions. This is generally used to soothe the pains of children, &c.

Balsam of honey.

Take of balsam of Tolu, 2 oz. gum storax, 2 drachms, opium, 2 do. honey, 8 oz. Dissolve these in a quart of spirit of wine.

This balsam is exceedingly useful in allaying the irritation of cough. The dose is 1 or 2 tea-spoonsful in a little tea, or warm water.

Tincture of the balsam of Tolu.

Take of balsam of Tolu, 1 oz. alcohol, 1 pint. Digest until the balsam be dissolved, and then strain the tincture through a paper.

This solution of the balsam of Tolu possesses all the virtues of the balsam itself. It may be taken internally, with the several intentions for which that balsam is proper, to the quantity of a tea-spoonful or two, in any convenient vehicle.

Mixed with simple syrup, it forms an agreeable balsamic syrup.

Tincture of Peruvian bark.

Take of Peruvian bark, 4 oz. proof spirit, 2 pints. Digest for ten days, and strain.

It may be given from a tea-spoonful to ½ an oz. or an ounce, according to the different purposes it is intended to answer.

Huxham's tincture of bark.

Take of Peruvian bark, powdered, 2 oz. the peel of Seville oranges, dried, 1½ do. Virginian snake root, bruised, 3 drachms, saffron, 1 do. cochineal, powdered, 2 scruples, proof spirit, 20 oz. Digest for 14 days, and strain.

As a corroborant and stomachic, it is given in doses of two or three drachms; but when employed for the cure of intermittent fevers, it must be taken to a greater extent.

Tincture of guaiacum.

Take of guaiacum, 4 ounces, rectified spirit of wine, 2 pints. Digest for seven days, and filter.

What is called gum guaiacum is, in fact, a resin, and perfectly soluble in alcohol. This solution is a powerful stimulating sudorific, and may be given in doses of about ½ an ounce in rheumatic and asthmatic cases.

Ammoniated tincture of guaiacum.

Take of resin of guaiacum, in powder, 4 oz. ammoniated alcohol, in powder, 1½ lbs. Digest for seven days, and filter through a paper.

This is a very elegant and efficacious tincture; the ammoniated spirit readily dissolving the resin, and, at the same time, promoting its medical virtues. In rheumatic cases, a tea, or even table-spoonful, taken every morning and evening, in any convenient vehicle, particularly in milk, has proved of singular service.

Compound tincture of benzoin.

Take of benzoin, 3 oz. purified storax, 2 oz. balsam of Tolu, 1 oz. socotrine aloes, ½ an oz. rectified spirit of wine, 2 pints. Digest for seven days, and filter.

This preparation may be considered as an elegant simplification of some very complicated compositions, which were celebrated under different names; such as Baume de Commandeur, Wade's Balsam, Friar's Balsam, Jesuit's Drops, &c.

These, in general, consisted of a confused farrago of discordant substances. The dose is a tea-spoonful in some warm water four times a day, in consumptions and spitting of blood. It is useful, also, when applied on lint, to recent wounds, and serves the purpose of a scab, but must not be soon removed. Poured on sugar it removes spitting of blood immediately.

Tincture of catechu.

Take of extract of catechu, 3 oz. cinnamon, bruised, 2 oz. diluted alcohol, 2 pints. Digest for seven days, and strain through paper.

The cinnamon is a very useful addition to the catechu, not only as it warms the stomach, but likewise as it covers its roughness and astringency.

This tincture is of service in all kinds of defluxions, catarrhs, loosenesses, and other disorders where astringent medicines are indicated. Two or three tea-spoonful may be taken every now and then, in red wine, or any other proper vehicle.

Godbold's vegetable balsam.

A pound of sugar-candy, dissolved by heat, in a quantity of white wine vinegar, and evaporated to the measure of 1 pint, during which operation as much garlic as possible is dissolved with it, answers all the purposes of Godbold's Vegetable Balsam, and is probably the same medicine.

Spirit of nutmeg.

Take of bruised nutmegs, 2 oz. proof spirit, 1 gallon, water sufficient to prevent burning. Distil off a gallon.

This is used to take off the bad flavour of medicine, and is a grateful cordial.

Lavender water.

The common mode of preparing this, is to put 3 drachms of the essential oil of lavender, and a drachm of the essence of ambergris, into 1 pint of spirit of wine.

Water of pure ammonia.

Take of sal-ammoniac, 1 lb. quick-lime, 2 lbs. water, 1 gallon. Add to the lime two pints of the water. Let them stand together an hour: then add the sal-ammoniac and the other six pints of water boiling, and immediately cover the vessel. Pour out the liquor when cold, and distil off, with a slow fire, one pint. This spirit is too acrimonious for internal use, and has therefore been chiefly employed for smelling to, in faintings, &c. though, when properly diluted, it may be given inwardly with safety.

Water of acetated ammonia.

Take of ammonia, by weight, 2 oz. distilled vinegar, 4 pints; or as much as is sufficient to saturate the ammonia.

This is an excellent aperient saline liquor. Taken warm in bed, it proves commonly a powerful diaphoretic or sudorific; and as it operates without heat, it is used in febrile and inflammatory disorders, where medicines of the warm kind, if they fail of procuring sweat, aggravate the distemper. Its action may likewise be determined to the kidneys, by walking about in cool air. The common dose is half an ounce, either by itself, or along with other medicines adapted to the intention. Its strength is not a little precarious, depending on that of the vinegar.

Black pectoral lozenges.

Take of extract of liquorice, gum-arabic, each, 4 oz. white sugar, 8 oz.

Dissolve them in warm water, and strain: then evaporate the mixture over a gentle fire till it be of a proper consistence: for being formed into lozenges, which are to be cut out of any shape.

White pectoral lozenges.

Take of fine sugar, 1 lb. gum arabic, 4 oz. starch, 1 oz. flowers of benzoin, 3 drachm.

Having beaten them all in a powder, make them

into a proper mass with rose-water, so as to form lozenges.

These compositions are very agreeable pectorals, and may be used at pleasure. They are calculated for softening acrimonious humours, and allaying the tickling in the throat which provokes coughing.

Syrup of ginger.

Take of ginger bruised, 4 oz. boiling distilled water, 3 pints.

Macerate four hours, and strain the liquor; then add double refined sugar, and make into a syrup.

This syrup promotes the circulation through the extreme vessels; it is to be given in torpid and phlegmatic habits, where the stomach is subject to be loaded with slime, and the bowels distended with flatulency. Hence it enters into the compound tincture of cinnamon and the aromatic powder.

Dyspeptic patients, from hard drinking, and those subject to flatulency and gout, have been known to receive considerable benefit by the use of ginger tea, taking two or three cupsful for breakfast, suiting it to their palate.

Syrup of poppies.

Take of the heads of white poppies, dried, 3½ lbs. double refined sugar, 6 lbs. distilled water, 8 gallons.

Slice and bruise the heads, then boil them in the water to three gallons, and press out the decoction. Reduce this, by boiling to about 4 pints, and strain it while hot through a sieve, then through a thin woollen cloth and set it aside for 12 hours, that the grounds may subside. Boil the liquor poured off from the grounds to 3 pints, and dissolve the sugar in it, that it may be made a syrup.

This syrup, impregnated with the narcotic matter of the poppy-head, is given to children in doses of two or three drachms, and to adults of from ½ an oz. to one ounce and upwards, for easing pain, procuring rest, and answering the other intentions of mild operations. Particular care is requisite in its preparation, that it may be always made, as nearly as possible, of the same strength.

Syrup of violets.

Take of fresh flowers of the violet, 1 lb. boiling distilled water, 3 pints.

Macerate for 25 hours, and strain the liquor through a cloth, without pressing, and add double refined sugar, to make the syrup. This is an agreeable laxative medicine for young children.

Syrup of squills.

Take of vinegar of squills, 2 lbs. double refined sugar, in powder, 3½ lbs.

Dissolve the sugar with a gentle heat, so as to form a syrup.

This syrup is used chiefly in doses of a spoonful or two for promoting expectoration, which it does very powerfully. It is also given as an emetic to children.

Oxymel of squills.

Take of clarified honey, 3 lbs. vinegar of squills, 2 pints.

Boil them in a glass vessel, with a slow fire, to the thickness of a syrup.

Oxymel of squills is a useful aperient, detergent, and expectorant, and of great service in humoral asthma, coughs, and other disorders where thick pulegm abounds. It is given in doses of two or three drachms, along with some aromatic water, as that of cinnamon, to prevent the great nausea which it would otherwise be apt to excite. In large doses it proves emetic.

Vinegar of squills.

Take of squills, recently dried, 1 lb.; vinegar, 6 pints; proof spirit, ½ pint.

Macerate the squills with the vinegar, in a glass vessel, with a gentle heat, for twenty-four hours, then express the liquor, and set it aside until the

moes subside. To the decanted liquor add the spirit.

Vinegar of squills is a medicine of great anti-quity. It is a very powerful stimulant; and hence it is frequently used with great success as a diuretic and expectorant. The dose of this medicine is from a drachm to half an ounce: where crudities abound in the first passages, it may be given at first in a larger dose, to evacuate them by vomiting. It is most conveniently exhibited along with cinnamon, or other agreeable aromatic waters, which prevent the nausea it would otherwise, even in small doses, be apt to occasion.

Tar-water.

Take of tar, 2 pints; water, 1 gallon. Mix, by stirring them with a wooden rod for a quarter of an hour, and, after the tar has subsided, strain the liquor, and keep it in well corked phials.

Tar-water should have the colour of white wine, and an empyreumatic taste. It is, in fact, a solution of empyreumatic oil, effected by means of acetic acid. It acts as a stimulant, raising the pulse, and increasing the discharge by the skin and kidneys. It may be drank to the extent of a pint or two in the course of a day.

Decoction of sarsaparilla.

Take of sarsaparilla root, cut, 6 oz.; distilled water, 8 pints.

After macerating for two hours, with a heat about 195 degrees, then take out the root and bruise it; add it again to the liquor, and macerate it for two hours longer; then boil down the liquor to 4 pints, and strain it. The dose is from 4 oz. to half a pint, or more, daily.

Compound decoction of sarsaparilla.

Take of sarsaparilla root, cut and bruised, 6 oz.; the bark of sassafras root, the shavings of guaiacum wood, liquorice root, each, 1 oz.; the bark of mezereon root, 3 drachms; distilled water, 10 pints.

Digest with a gentle heat for 6 hours; then boil down the liquor to one half (or five pints), adding the bark of the mezereon root towards the end of boiling. Strain off the liquor. The dose is the same as the last, and for the same purposes.

These decoctions are of very great use in purifying the blood, and resolving obstructions in scorbutic and scrofulous cases; also in cutaneous eruptions, and many other diseases. Obstinate swellings, that had resisted the effect of other remedies for above twelve months, have been cured by drinking a quart of decoction of this kind, daily, for some weeks. Decoctions of sarsaparilla ought to be made fresh every day, for they very soon become quite fetid, and unfit for use, sometimes in less than 24 hours, in warm weather.

Decoction of the woods.

Take of guaiacum raspings, 3 oz.; raisins, stoned, 2 oz.; sassafras root, sliced, liquorice root, bruised, each 1 oz.; water, 10 lbs.

Boil the guaiacum and raisins with the water, over a gentle fire, to the consumption of one half, adding, towards the end, the sassafras and liquorice, and strain the decoction without expression.

This decoction is of use in some rheumatic and cutaneous affections. It may be taken by itself, to the quantity of a quarter of a pint, twice or thrice a day, or used as an assistant in a course of mercurial or antimonial alteratives; the patient in either case keeping warm, in order to promote the operation of the medicine.

Water-gruel.

Put a large spoonful of oatmeal into a pint of water, stir it well together, and let it boil three or four times, stirring it often. Then strain it through a sieve, put in some salt according to taste, and if necessary add a piece of fresh butter. Stir with

a spoon, until the butter is melted when it will be fine and smooth.

Panada.

Put a blade of mace, a large piece of the crumb of bread, and a quart of water, in a clean saucepan. Let it boil two minutes, then take out the bread, and bruise it very fine in a basin. Mix with it as much of the warm water as it will require, pour away the rest, and sweeten it to the taste of the patient. If necessary, put in a piece of butter of the size of a walnut, but add no wine. Grate in a little nutmeg if requisite.

Isinglass jelly, &c.

Put an ounce of isinglass, and half an ounce of cloves, into a quart of water. Boil it down to a pint, strain it upon a pound of loaf sugar, and when cold add a little wine, when it will be fit for use.—A very nourishing beverage may be made by merely boiling the isinglass with milk, and sweetening with lump-sugar.

Beef tea.

Take off the fat and skin from a pound of lean beef, and cut it into pieces. Then put it into a gallon of water, with the under crust of a penny loaf, and a small portion of salt. Let the whole boil till reduced to 2 quarts, and strain, when it will be fit for use.

Another method.—In some cases, when the patient is very weak, the tea must be made thus:—Take a piece of lean beef, cut it across and across, and then pour on it scalding water. Cover it up close, and let it stand till cold. Then pour it off, and warm it as the patient requires, having seasoned it moderately.

Transparent soup for convalescents.

Cut the meat from a leg of veal into small pieces, and break the bone into several bits. Put the meat into a very large jug, and the bones at top, with a bunch of common sweet herbs, a quarter of an oz. of mace, and half a pound of Jordan almonds, finely blanched and beaten. Pour on it four quarts of boiling water, and let it stand all night, covered close by the fireside. The next day put it into a well-tinned saucepan, and let it boil slowly, till it is reduced to two quarts. Be careful, at the time it is boiling, to skim it, and take off the fat as it rises. Strain into a punch-bowl, and when settled for two hours, pour it into a clean saucepan, clear from the sediments, if any. Add 3 oz. of rice, or 2 oz. of vermicelli, previously boiled in a little water. When once more boiled, it will be fit for use.

Sedlitz powders.

Take of Rochelle salt, 1 drachm, carbonate of soda, 25 grains, tartaric acid, 20 do.

Dissolve the two first in a tumbler of water then add the latter, and swallow without loss of time.

SALUTARY CAUTIONS.

Purification of water by charcoal

Nothing has been found so effectual for preserving water sweet at sea, during long voyages, as charring the insides of the casks well before they are filled. Care ought at the same time to be taken that the casks should never be filled with sea water, as sometimes happens, in order to save the trouble of shifting the ballast, because this tends to hasten the corruption of the fresh water afterwards put into them. When the water becomes impure and offensive at sea, from ignorance of the preservative effect produced on it by charring the casks previous to their being filled, it may be rendered perfectly sweet by putting a little fresh char-

cast in powder into each cask before it is tapped, or by filtering it through fresh burnt and coarsely powdered charcoal.

No practice has answered better than that of charring their water casks on their inside. Three casks of water in one of his Majesty's dock yards, of three years' standing, were perfectly sweet when tapped. There is, therefore, little doubt but that water may be preserved fresh and fit for drinking for any length of time, in charred barrels.

Cleanliness.

To preserve seamen in health, and prevent the prevalence of scurvy, and other diseases, it will be further necessary to keep the ship perfectly clean, and to have the different parts of it daily purified by a free admission of air, when the weather will admit of it, and likewise by frequent fumigations. This precaution will more particularly be necessary for the purification of such places as are remarkably close and confined.

Prevention of dampness and cold.

The coldness and dampness of the atmosphere are to be corrected by sufficient fires.

Cleanliness on board of a ship is highly necessary for the preservation of the health of seamen; but the custom of frequent swabbings or washings between the decks, as is too frequently practised, is certainly injurious, and greatly favours the production of scurvy and other diseases by a constant dampness being kept up.

Exercise and amusements.

The men should be made to air their hammocks and bedding every fine day; they should wash their bodies and apparel often, for which purpose an adequate supply of soap ought to be allowed; and they should change their linen and other clothes frequently. In rainy weather, on being relieved from their duty on the deck by the succeeding watch, they should take off their wet clothes, instead of keeping them on, and lying down in them, as they are too apt to do. Two sets of hammocks ought to be provided for them. In fine pleasant weather, and after their usual duty is over, they should be indulged in any innocent amusement that will keep their minds, as well as bodies, in a state of pleasant activity, and perhaps none is more proper than dancing. This makes a fiddle or a pipe and tabor, desirable acquisitions on board of every ship bound on a long voyage.

Effects of climate, &c.

In warm climates the crews of ships are healthier at sea when the air is dry and serene, and the heat moderated by gentle breezes, than when rainy or damp weather prevails; and they usually enjoy better health when the ship is moored at a considerable distance from the shore, and to windward of any marshy ground or stagnant waters, than when it is anchored to leeward of these, and lies close in with the land. Masters of vessels, stationed at, or trading to, any parts between the tropics, will therefore act prudently, when they have arrived at their destined port, to anchor a considerable distance from the shore, and as far to windward of all swamps, pools, and lakes, as can conveniently be done, as the noxious vapours which will be wafted to the crew, when the ship is in a station of this nature, will not fail to give rise to diseases among them.

Cautions to be observed when on shore.

When unavoidably obliged to submit to such an inconvenience, some means ought to be adopted to prevent disagreeable consequences from ensuing. For this purpose a large sail should be hoisted at the foremast, or most windward part of the ship, so as to prevent the noxious vapours from coming aboard; the cabin, steerage, and between the decks,

should be fumigated now and then, and the seams allowed to smoke tobacco freely.

Unless absolutely necessary, it will be improper to permit any of the crew to sleep from on board, when stationed off an unhealthy shore; but when necessity obliges them to do so, for the purpose of wooding or watering, a tent or marquee should be erected, if a proper house cannot be procured, and this should be pitched on the driest and highest spot that can be found, being so situated, as that the door shall open towards the sea. Under cover of this, a sufficient number of hammocks are to be suspended for the accommodation of the men by night, as they should by no means be suffered to sleep on the open ground.

If the tent happens unfortunately to be in the neighbourhood of a morass, or has unavoidably been pitched on flat moist ground, it will be advisable to keep up a constant fire in it by day as well as by night; and as a further preventive against those malignant disorders which are apt to arise in such situations, the men should be directed to smoke freely of tobacco, and to take a wine-glassful of the compound tincture of Peruvian bark every morning, on an empty stomach, and the same quantity again at night.

Cautions when in tropical climates.

In tropical climates, the healthiness of seamen will much depend upon avoiding undue exposure to the sun, rain, night air, long fasting, intemperance, unwholesome shore duties, especially during the sickly season, and upon the attention paid to the various regulations and preventive measures. The bad effects of remaining too long in port at any one time (independent of irregularities, of harbour duties, particularly after sunset, as well as during his meridian power), cannot be too strongly adverted to by the commander of every ship; and therefore a measure of the highest importance in the navy is the employment of negroes and natives of the country, or at least men accustomed to the torrid zone, in wooding, watering, transporting stores, rigging, clearing, careening ships, &c.; and, in fine, in all such occupations as might subject the seamen to excessive heat or noxious exhalations, which cannot fail to be highly dangerous to the health of the unassimilated seaman.

The practice of heaving down vessels of war in the West Indies, in the ordinary routine of service at least, cannot be too highly deprecated, as well from the excessive fatigue and exertion it demands, as because it is a process which requires for its execution local security, or, in other words, a land that is locked, and therefore generally an unhealthy harbour. The instances of sickness and mortality from the effects of clearing a foul hold in an unhealthy harbour, are too numerous to be specified.

Intoxication.

A very productive source of disease in warm climates among seamen, is an immoderate use of spirituous and fermented liquors, as they are too apt, whilst under a state of intoxication, to throw themselves on the bare ground, where, perhaps, they lie exposed for many hours to the influence of the meridian sun, the heavy dews of the evening, or the damp chilling air of the night. The commander of a ship who pays attention to the health of his crew, will therefore take every possible precaution to prevent his men from being guilty of an excess of this nature; and likewise that they do not lie out in the open air, when overcome by fatigue and hard labour.

The different voyages of that celebrated navigator, Captain Cook, as well as that of the unfortunate La Perouse, incontestably prove that by due

care and a proper regimen, seamen may be preserved from the scurvy and other diseases which have formerly been inseparable from long sea voyages; and that they can thus support the fatigues of the longest navigations in all climates, and under a burning sun.

Noxious vapours.

Smoking or fuming ships with charcoal or sulphur, is the most effectual means of killing all kinds of vermin, and is therefore always resorted to; but it is recommended that no sailor nor boy be allowed to go under the decks until the hatches, and all the other openings, have been for three hours uncovered; in that time all noxious vapours will be effectually dissipated.

Captain Cook's rules for preserving the health of seamen.

1. The crew to be at three watches. The men will by this means have time to shift and dry themselves, and get pretty well refreshed by sleep before called again to duty. When there is no pressing occasion, seamen ought to be refreshed with as much uninterrupted sleep, as a common day labourer.

2. To have dry clothes to shift themselves after getting wet.—One of the officers to see that every man, on going wet from his watch, be immediately shifted with dry clothes, and the same on going to bed.

3. To keep their persons, hammocks, bedding, and clothes, clean and dry.—This commander made his men pass in review before him, one day in every week, and saw that they had changed their linen, and were as neat and clean as circumstances would admit. He had also every day the hammocks carried on the booms, or some other airy part of the ship, unlashd, and the bedding thoroughly shaken and aired. When the weather prevented the hammocks being carried on deck, they were constantly taken down, to make room for the fires, the sweeping, and other operations. When possible, fresh water was always allowed to the men to wash their clothes, as soap will not mix with sea-water, and linen washed in brine never thoroughly dries.

4. To keep the ship clean between decks.

5. To have frequent fires between decks, and at the bottom of the well.—Captain Cook's method was to have iron pots with dry wood, which he burned between decks, in the well, and other parts of the ship; during which time, some of the crew were employed in rubbing, with canvas or oakum, every part that had the least damp. Where the heat from the stoves did not readily absorb the moisture, loggerheads, heated red hot, and laid on sheets of iron, speedily effected the purpose.

6. Proper attention to be paid to the ship's coppers, to keep them clean and free from verdigris.

7. The fat that is boiled out of the salt beef or pork, never to be given to the people.

8. The men to be allowed plenty of fresh water, at the ship's return to port; the water remaining on board to be started, and fresh water from the shore to be taken in its room.

By means of the above regulations, (in addition to rules relative to temperance; and supplying the crews as much as possible with fresh meat and vegetables), this celebrated navigator performed a voyage of upwards of three years, in every climate of the globe, with the loss of only one man.

To obtain fresh water from the sea.

The method of obtaining fresh water from the sea by distillation, was introduced into the English navy in the year 1770, by Dr Irving, for which he obtained a parliamentary reward of £5000.

In order to give a clear notion of Dr Irving's method, let us suppose a teakettle to be made

without a spout, and with a hole in the lid, in the place of the knob; the kettle being filled with sea-water, the fresh vapour, which arises from the water as it boils, will issue through the hole in the lid; into that hole fit the mouth of a tobacco pipe, letting the stem have a little inclination downwards, then will the vapour of fresh water take its course through the stem of the tube, and may be collected by fitting a proper vessel to its end.

This would be an apt representation of Dr Irving's contrivance, in which he has luted or adapted a tin, iron, or tinned copper tube, of suitable dimensions, to the lid of the common kettle used for boiling the provisions on board a ship; the fresh vapour which arises from boiling sea-water in the kettle, passes, as by common distillation, through this tube into a hogshead, which serves as a receiver; and in order that the vapour may be readily condensed, the tube is kept cool by being constantly wetted with a mop dipped in cold sea water. The waste water running from the mop, may be carried off by means of two boards nailed together, like a spout. Dr Irving particularly remarks, that only three-fourths of the sea-water should be distilled; the brine is then to be let off and the copper replenished, as the water distilled from the remaining concentrated brine is found to have a disagreeable taste; and as the farther continuation of the distillation is apt to be injurious to the vessels. When the water begins to boil, likewise, the vapour should be allowed to pass freely for a minute; this will effectually cleanse the tube, and upper part of the boiler.

To render sea-water capable of washing linen.

It is well known that sea-water cannot be employed for washing clothes.—It refuses to dissolve soap, and possesses all the properties of hard water.

This is a great inconvenience to seamen, whose allowance of fresh water is necessarily limited, and it prevents them from enjoying many of those comforts of cleanliness which contribute not a little to health. The method of removing this defect is exceedingly simple, and by no means expensive. It has lately been pointed out by Dr Mitchell, of New York:—Drop into sea-water a solution of soda, or potash. It will become milky, in consequence of the decomposition of the earthy salts, and the precipitation of the earths. This addition renders it soft, and capable of washing. Its milkiness will have no injurious effect.

PRESERVATION FROM DROWNING AND SHIPWRECK.

When a man falls overboard.

The instant an alarm is given that a man is overboard, the ship's helm should be put down, and she should be hove in stays; a hen coop or other object that can float should also be thrown overboard as near the man as possible, with a rope tied to it, and carefully kept sight of, as it will prove a beacon, towards which the boat may pull as soon as lowered down. A primary object is, having a boat ready to lower down at a moment's notice, which should be hoisted up at the stern if most convenient; the lashings, tackle, &c. to be always kept clear, and a rudder, tiller, and spare spar, to be kept in her. When dark, she should not be without a lantern and a compass.

There should also be kept in her a rope with a running bowline, ready to fix in or to throw to the person in danger. Coils of small rope, with running bowlines, should also be kept in the chains quarters, and abaft, ready to throw over, as it more generally occurs, that men pass close to the ship's

ards, and have often been miraculously saved by clinging to ropes.

Upsetting of a boat.

If a person should fall out of a boat, or the boat upset by going foul of a cable, &c. or should he fall off the quays, or indeed fall into any water, from which he cannot extricate himself, but must wait some little time for assistance—had he presence of mind enough to whip off his hat, and hold it by the brim, placing his fingers within side of the crown, (top upwards) he would be able, by this method, to keep his mouth above water till assistance should reach him. It often happens that danger is apprehended long before we are involved in the peril, although there may be time enough to prepare this, or adopt any other method. Travellers, in fording rivers at unknown fords, or where shallows are deceitful, might make use of this method with advantage.

Cork waistcoats.

Provide a cork waistcoat, composed of four pieces, two for the breast and two for the back, each pretty near in length and breadth to the quarters of a waistcoat without flaps; the whole is to be covered with coarse canvass, with two holes to put the arms through. There must be a space left between the two back pieces, and the same betwixt each back and breast piece, that they may fit the easier to the body. By this means the waistcoat is open only before, and may be fastened on the wearer by strings; or if it should be thought more secure, with buckles and leather straps. This waistcoat may be made up for five or six shillings.

If those who use the sea occasionally, and especially those who are obliged to be almost constantly there, were to use these waistcoats, it would be next to impossible that they should be drowned.

Further means.

It will likewise be proper to prepare an oil skin bag, on going to sea, for a temporary supply of provisions, in case of shipwreck. If suddenly plunged into the water, and unable to swim, it will be necessary to keep the hands and arms under the water—few animals being capable of drowning, owing to their inability to lift their fore legs over their heads.

The legs, therefore, being necessarily immersed in the water, the difference between the specific gravity of the animal and the water, is sufficient to enable it to keep its nostrils and mouth above the water, and therefore it is not suffocated by the fluid, but breathes freely. But man, on the contrary, being able to lift his hands over his head, and generally doing so in case of this accident, his hands and arms make up the difference in specific gravity, and his head, impelled by the weight of his hands and arms below the water, his body fills, and he is consequently choked and suffocated. The remedy therefore is, in all such cases, to keep down the hands and arms, and as a further security, to act with them under and against the water. It will then be impossible to sink, unless the weight of clothes or other circumstances operate to the contrary.

The marine spencer.

The marine spencer is made in the form of a girdle, of a proper diameter to fit the body, and six inches broad, composed of about 500 old tavern corks, strung upon a strong twine, well lashed together with lay-cord, covered with canvass, and painted in oil so as to make it water-proof. Two tapes of cords, about two feet long, are fastened to the back of the girdle with loops at the ends. Another tape or cord of the same length, having a few corks strung to the middle of it, is covered with canvass painted. A pin of hard wood, three

inches long and half an inch in diameter, is fastened to the front of the girdle by a tape or cord, about three inches long. To use the spencer, it should be slidden from the feet close up to the arms, the tapes or cords are to be brought one over each shoulder, and fastened by the loops to the pin: those between the legs are to be fastened to the other pin. A person thus equipped, though unacquainted with swimming, may safely trust himself to the waves; for he will float, head and shoulders above water, in any storm, and by paddling with his hands, may easily gain the shore. Such a spencer may also be made of cork shavings put into a long canvass bag.

It has also been suggested, that every part of the usual dress of the sailor should be made with a view of preserving his life, in cases of accident; and for this purpose that a quantity of cork shavings or clippings should be quilted into his jacket about the collar and neck, between the outside and inside lining: or as a belt, of considerable breadth across the back and shoulders, then principally omitted under the arms, and resumed over the chest and stomach, yet not so much as to create inconvenience. If in these, and other parts of his dress, so much cork could commodiously be worked, as would give the sailor an opportunity of recovering himself, and making use of his own powers in cases of contingency, many valuable lives might be saved.

Bamboo habit.

The bamboo habit is an invention of the Chinese, by the use of which, a person unskilled in the art of swimming, may easily keep himself above water. The Chinese merchants, when going on a voyage, are said always to provide themselves with this simple apparatus, to save their lives in cases of danger from shipwreck. It is constructed by placing four bamboos horizontally, two before, and two behind the body of each person, so that they project about twenty-eight inches; these are crossed on each side by two others, and the whole properly secured, leaving an intermediate space for the body. When thus formed, the person in danger slips it over his head, and ties it securely to the waist, by which simple means he cannot possibly sink.

To extricate persons from broken ice.

Let two or more persons hold a rope or ropes, at both ends, stretched over the broken ice; so that the drowning person may catch hold of it.

The life boat.

The life-boat is generally thirty feet long, and in form much resembling a common Greenland boat, except the bottom, which is much flatter. She is lined with cork, inside and outside of the gunwale, about two feet in breadth, and the seats underneath are filled with cork also.

She is rowed by ten men, double banked, and steered by two men with oars, one at each end, both ends being alike. Long poles are provided for the men, to keep the boat from being driven broadside to the shore, either in going off or landing. About six inches from the lower poles, it increases in diameter, so as to form a flat surface against the sand. The weight of the cork used in the boat is about seven cwt.

She draws very little water, and when full is able to carry twenty people. The boat is able to contend against the most tremendous sea and broken water; and never, in any one instance, has she failed in bringing the crew in distress into a place of safety. The men have no dread in going off with her in the highest sea and broken water: cork jackets were provided for them; but their confidence in the boat is so great, that they do not use them.

The success attending this expedient for diminishing the number of unhappy individuals almost daily lost in a watery grave, appears to have been more than equal to the most sanguine expectations formed of its utility; and the great object in view, viz. the safety of those persons who hazard their own security to preserve others, has been fully accomplished.

Safe and readily constructed life-boat.

In April, 1806, a model of a life-boat was exhibited before the Royal Humane Society, which may be put together in the space of half an hour, in any case of shipwreck, and which cannot sink or overturn, let the sea run ever so high. All that is necessary to be provided is, a keel or plank of any convenient length, and a few pigs of iron, such as vessels usually carry out for ballast. The officers of the ship are to take care to keep two or three empty water-casks, perfectly tight, the bung-holes corked up, and a piece of tin or leather nailed over them. These casks are to be lashed with ropes to the keel, along with the pigs of iron for ballast; and any spare poles or spars may be also lashed to the sides, so as to give the raft the form of a vessel, and at each end to make a lodgement for the men. Any of the square sails of the ship will form a lug-sail, and may speedily be adapted to the new life-boat, and a strong and broad spar may be lashed on as a rudder.

Another.—Let a quantity of ballast, even more than what is commonly used for sailing, be laid in the bottom of the boat, over this lay bags filled with cork, prepared for the purpose, and numbered according to their places, and if considerably higher than the gunwales so much the better; a sail or part of one folded may be thrown over from stem to stern, to combine and unite the several parts; and lastly, the whole is to be secured together by passing ropes by so many turns as may be deemed sufficient, round and round over the gunwales and under the keel, and these, if necessary, may be nitched by a turn or two taken lengthwise.

Every person either on board or holding by the boat, so prepared, may be absolutely certain of being carried safe through any breach whatever.

When no such preparation of cork has been made, the following is proposed as a substitute:

Let a quantity of ballast, as coals in canvass, be secured in its place, as well as circumstances will admit; then take an empty water cask (beer cask, or any others that are tight) and fill the boat with them, and if the bilge of the cask rises considerably higher than the gunwales, it will be so much the better; let a sail then be thrown in to jam the cask and ballast in their places, as well as to combine and unite the several parts by covering all fore and aft; and lastly, let the whole be lashed and secured together, in the manner above stated. It is believed the boat in this trim would always continue upright on her keel, be lively and buoyant on the water, and have sufficient efficacy to support the crew of any ordinary vessel, till drifted within their own depth.

It frequently happens that after men have gained the shore, they perish of cold for want of dry clothes. As a remedy for this, every man should try to secure one or two flannel or woollen shirts, by wrapping them up tightly in a piece of oiled cloth or silk; and to guard against tearing, the last might be covered with canvass, or inclosed in a tin box.

Further method of preservation in cases of shipwrecks.

It being the great object, in cases of shipwreck, to establish a communication betwixt the vessel and the shore with the least possible delay, various

methods have been invented and pointed out for this purpose.

A common paper kite launched from the vessel, and driven by the wind to the shore has been supposed capable of conveying a piece of pack thread, to which a larger rope might be attached and drawn on board.

A small balloon, raised by rarified air might be made to answer the same purpose.

A sky rocket, of a large diameter, has also been considered as capable of an equal service, and, indeed, this method seems the best; for besides the velocity of the discharge, could it be brought to act during the night, it must both point out the situation of the ship, and the direction that the line took in flying ashore.

Useful hints when a leak is sprung.

When a vessel springs a leak near her bottom, the water enters with all the force given by the weight of the column of water without, which force is in proportion to the difference of the level between the water without and that within. It enters therefore with more force at first, and in greater quantity than it can afterwards, when the water within is higher. The bottom of the vessel, too, is narrower, so that the same quantity of water coming into that narrow part, rises faster than when the space for it is larger. This helps to terrify. But as the quantity entering is less and less, as the surfaces without and within become more nearly equal in height, the pumps that could not keep the water from rising at first, might afterwards be able to prevent its rising higher, and the people might have remained on board in safety, without hazarding themselves in an open boat on the wide ocean.

Besides the greater equality in the height of the two surfaces, there may sometimes be other causes that retard the farther sinking of a leaky vessel. The rising water within may arrive at quantities of light wooden works, empty chests, and particularly empty water casks, which, fixed so as not to float themselves, may help to sustain her. Many bodies which compose a ship's cargo may be specifically lighter than water: all these, when out of water, are an additional weight to that of the ship, and she is in proportion pressed deeper in the water, but as soon as these bodies are immersed, they weigh no longer on the ship: but, on the contrary, if fixed, they help to support her in proportion as they are specifically lighter than the water.

Temporary nautical pump.

Captain Leslie, of the *George and Susan*, in a voyage from North America to Stockholm, adopted an excellent mode of emptying water from his ship's hold, when the crew were insufficient to perform that duty. About 10 or 12 feet above the pump, he rigged out a spar, one end of which projected overboard, while the other was fastened, as a lever, to the machinery of the pump. To the end which projected overboard, was suspended a water-butt, half full, but corked down: so that when the coming wave raised the butt-end, the other end depressed the piston of the pump; but at the retiring of the wave, this was reversed, for, by the weight of the butt, the piston came up again, and with it the water. Thus, without the aid of the crew, the ship's hold was cleared of the water in a few hours.

Another.—When a vessel springs a leak at sea, which cannot be discovered, instead of exhausting the crew by continual working at the pumps, they may form, with very little trouble, a machine to discharge the water, which will work itself, without any assistance from the hands on board.

Let a spar, or spare top-mast, be cut to the length of eight or ten feet, or more, according to

the size of the vessel; mortice four holes through the thickest end, through which run four oars, fixing them tight, exactly in the middle. To the four handles nail on four blades, (made of staves) the size of the other ends, which will form a very good water wheel if the oars be strong: then fix into the opposite end what is commonly called a crank: the iron handle of a grindstone would suit extremely well: if this is not to be had, any strong bar of iron may be bent into that form, wedging it tight to prevent its twisting round. Then nail up a new pair of chaps on the fore part of the pump, for a new handle to be fixed in, which will point with its outer end to the bow of the vessel; this handle will be short on the outside, but as long on the inside as the diameter of the bore of the pump will admit, in order that the spear may be plunged the deeper, and of course the longer stroke. The handle must be large enough to have a slit sawed up it, sufficient to admit a stave edgewise, which must be fastened with a strong iron pin, on which it may work. The lower end of the stave must be bored to admit the round end of the crank; then fix the shaft, with the oars (or arms) over the gunwale, on two crotchets, one spiked to the gunwale, and the other near the pump, cutting in the shaft a circular notch, as well to make it run easier, by lessening the friction, as to keep the whole steady. A bolt is now to be fixed in each crotchet close over the shaft, to keep it from rising. As soon as the wheel touches the water it will turn round, and the crank, by means of the stave fixed on its end, will work the handle of the pump.

To render the sinking of a ship impossible.

According to the present plan of ship-building, in case of leaks at sea, which cannot be kept under by pumping, the ships and crews must inevitably be lost, to the great affliction and loss of thousands of families. In order to prevent such accidents in future, which hitherto have been too common, a gentleman, of the name of Williams, suggests an easy arrangement, which, if universally adopted, even under the worst circumstances, will enable the crew to save not only themselves, but the ship and cargo likewise:—

It is, that every ship should be divided into four equal compartments, with partitions of sufficient strength; the probability, in case of a leak is, that it would take place in one of them; and allowing it to fill, the safety of the ship would not be endangered, for 3-4 of the cargo would remain undamaged. To prove this, we will suppose a vessel of one hundred tons so divided, (though the plan is as applicable to a ship of one thousand tons as a canal boat) and, that one of the compartments filled with water: this would not increase her weight more than from six to eight tons, from the cargo previously occupying the space, and reducing her buoyancy about one-third. The same effect would take place, was she sent out of port with only one-fourth of her hull above water, though vessels are more commonly sent out with one-third, and even more. Packets, as they carry little or no cargo, may with safety be divided into three compartments. In cases of fire the advantage is equally obvious, as any of the quarters might be inundated with safety

BATHING.

Art of swimming.

It has been observed before, that men are drowned by raising their arms above the water; the unbuoyed weight of which depresses the head: all other animals have neither motion nor ability to act in a similar manner, and, therefore, swim na-

turally. When a man therefore falls into deep water, he will rise to the surface, and continue there if he does not elevate his hands. If he move his hands under the water in any manner he pleases, his head will rise so high as to allow him liberty to breathe; and if he move his legs, as in the act of walking, (or rather of walking up stairs), his shoulders will rise above the water, so that he may use less exertion with his hands, or apply them to other purposes. These plain directions are recommended to the attention of those who have not learned to swim in their youth, and they will, if attended to, be found highly advantageous in preserving life.

If a person falls into the water, or gets out of his depth, and cannot swim—and if he wishes to drown himself, let him kick and splash as violently as possible, and he will soon sink. On the contrary, if impressed with the idea that he is lighter than the water, he avoids all violent action, and calmly but steadily strives to refrain from drawing in his breath whilst under the water, and keeps his head raised as much as possible; and gently, but constantly, moves his hands and feet in a proper direction, there will be a great probability of his keeping afloat until some aid arrives.

Cramp in bathing.

For the cure of the cramp, when swimming, Dr Franklin recommends a vigorous and violent shock of the part affected, by suddenly and forcibly stretching out the leg, which should be darted out of the water, into the air, if possible.

Precautions in bathing.

Never venture into cold water, when the body is much heated.

Dr Franklin relates an instance, within his own knowledge, of four young men, who, having worked at harvest in the heat of the day, with a view of refreshing themselves, plunged into a spring of cold water; two died upon the spot, a third the next morning, and the fourth recovered with great difficulty.

Be very careful where you bathe, even though ever so good a swimmer, lest there should be weeds to entangle the feet, or any thing else to endanger life. It is by the neglect of this precaution that many good swimmers expose themselves to greater danger than those who cannot swim at all; their very expertness thus becoming fatal to them, by tempting them into places where their destruction is inevitable.

Sea-bathing.

The use of the tepid salt water bath, or indeed of sea-bathing itself, when the water is warm, (that is,) between 60 and 80 degrees of heat, is in many cases beneficial, when a colder temperature would be decidedly injurious.

It may be satisfactory to know, that in situations distant from the shore, where sea-water cannot be had, artificial sea-water, made by dissolving 4 lbs. of bay-salt in 16 gallons of fresh water, possesses all the properties of the water of the sea, a small portion of sulphate of magnesia excepted.

The shower-bath.

The cold shower-bath is less alarming to nervous persons, and less liable to produce cramps, than cold immersion; it may be considered as the best and safest mode of cold bathing, and is recommended in many nervous complaints.

It has also afforded relief in some cases of insanity.

Substitute for a shower bath.

Where the saving of expense is an object, it may be effectually answered by filling a common watering pot with cold water. Let the patient sit undressed upon a stool, which may be placed in a large tub, and let the hair, if not cut short, be

spread over the shoulders as loosely as possible. Now pour the water from the pot over the patient's head, face, neck, shoulders, and all parts of the body, progressively down to the feet, until the whole has been thoroughly wetted.

A large sponge may, in some measure, be substituted for the shower bath; particularly in affections of the head, which arise from intemperance, night watching, study, or other perplexity. Headache, from these causes, will be greatly alleviated by wiping the top and fore-part of the head with a sponge frequently dipped in water. The cold thus produced will check the determination of blood to the head, and has often been known to prevent delirium and insanity.

The tepid-bath.

On immersing the body in a tepid-bath, which takes its range from 85 to 95 degrees, no striking sensation either of heat or cold is felt. But a person much chilled, will, on entering the tepid-bath, feel the water warm, while another, who had been heated by exercise, will find it insensibly cold.

The tepid-bath is attended with several advantages: the surface of the skin is, by it, freed from that scaly matter, which always collects more or less in the healthiest person; the pores of the skin, thus being free, the natural perspiration is promoted, the limbs are rendered supple, and any stiffness, which may have been produced by exertion, or fatigue, is removed. Such immersion has been found to allay thirst; a proof that a quantity of water is absorbed, and enters the body through the skin.

The tepid-bath seems the best adapted to the purposes of cleanliness and healthy exercise. To delicate females, and young children, it is of primary importance. Nothing can be more absurd than the common practice of mothers and nurses in washing children, no matter how sickly or unwell, with cold water, under the idea of bracing the constitution: whereas, the use of tepid water alone, is not only the most agreeable, but the most proper fluid to excite the energies of the system in young children.

Affusion with tepid water has generally the same result, except, that if the body continue exposed to the air after the affusion, a sensation of cold is produced, which ought to be avoided, by wiping dry the upper part of the body, whilst the lower extremities are still covered with water.

There can be little doubt, that human existence, by tepid bathing, temperance, and proper exercise, may be made more agreeable, and also be prolonged.

GENERAL RULES FOR PRESERVING LIFE AND HEALTH.

Sir R. Phillips's rules.

1. Rise early, and never sit up late.
2. Wash the whole body every morning with cold water, by means of a large sponge, and rub it dry with a rough towel, or scrub the whole body for ten or fifteen minutes with flesh brushes.
3. Drink water generally, and avoid excess of spirits, wine, and fermented liquors.
4. Keep the body open by the free use of the syringe, and remove superior obstructions by aperient pills.
5. Sleep in a room which has free access to the open air.
6. Keep the head cool by washing it when necessary with cold water, and abate feverish and inflammatory symptoms when they arise by persevering stillness.
7. Correct symptoms of plethora and indigestion by eating and drinking less per diem for a few days.

8. Never eat a hearty supper, especially of animal food; and drink wine, spirits, and beer, if these are necessary, only after dinner.

Dr Boerhaave's rules.

This great man left, as a legacy to the world, the following simple and unerring directions for preserving health; they contained the sum and substance of his vast professional knowledge, during a long and useful life:—"Keep the feet warm; the head cool; and the body open."—If these were generally attended to, the physician's aid would seldom be required.

Clothing.

To adapt the dress with a scrupulous nicety to the fluctuations of temperature every day, would indeed require such minute attention as hardly any person can bestow: but every person may comply with the general rules of clothing, as far as not to lay aside too early the dress of the winter, nor to retain that of the summer too late; from a neglect of which precaution thousands of lives are every year sacrificed to mortality. The perfection of dress, considered merely as such, is to fit without fettering the body.

Air.

Nothing is more pernicious than the air of a place where a numerous body of people are collected together within doors; especially if to the breath of the crowd there be added the vapours of a multitude of candles, and the consumption of the vital air by fires in proportion. Hence it happens, that persons of a delicate constitution are liable to become sick or faint in a place of this kind. These ought to avoid, as much as possible, the air of great towns; which is also peculiarly hurtful to the asthmatic and consumptive, as it is likewise to hysterical women, and men of weak nerves. Where such people cannot always live without the verge of great towns, they ought, at least, to go out as often as they can into the open air, and, if possible, pass the night in the wholesome situation of the suburbs.

Ventilation.

Air that has long stagnated becomes extremely unwholesome to breathe, and often immediately fatal. Such is that of mines, wells, cellars, &c. People ought therefore to be very cautious in entering places of this description which have been long shut up. The air of some hospitals, jails, ships, &c. partakes of the same unwholesome and pernicious nature; and they ought never to be destitute of ventilators—those useful contrivances for expelling foul, and introducing fresh air into its place. The same may be said of all places where numbers of people are crowded together.

It is found that most plants have the property of correcting bad air within a few hours, when they are exposed to the light of the sun; but that, on the contrary, during the night, or in the shade, they corrupt the common air of the atmosphere. Hence it is a dangerous practice to have shrubs in an apartment that is slept in.

Ventilation of churches.

Both in public and private buildings there are errors committed, which affect in an extraordinary degree the salubrity of the air. Churches are seldom open above once a week; they are never ventilated by fires, and rarely by opening the windows: while, to render the air of them yet more unwholesome, little or no attention is paid to keeping them clean. The consequence of which is, that they are damp, musty, and apt to prove hurtful to people of weak constitutions; and it is a common remark, that a person cannot pass through a large church or cathedral, even in summer, without a strong sense of coolness.

Ventilation of houses.

The great attention paid to making houses close

and warm, though apparently well adapted to the comfort of the inhabitants, is by no means favourable to health, unless care be taken every day to admit fresh air by the windows. Sometimes it may be proper to make use of what is called pumping the room, or moving the door backward and forward for some minutes together. The practice of making the beds early in the day, however it may suit convenience or delicacy, is doubtless improper. It would be much better to turn them down, and expose them to the influence of the air admitted by the windows.

For many persons to sleep in one room, as in the ward of a hospital, is hurtful to health; and it is scarcely a less injurious custom, though often practised by those who have splendid houses, for two or more to sleep in a small apartment, especially if it be very close.

Houses situated in low marshy countries, or near lakes of stagnating water, are likewise unwholesome; as they partake of the putrid vapours exhaled in such places. To remedy this evil, those who inhabit them, if they study their health, ought to use a more generous diet than is requisite in more dry and elevated situations.

Burying in churches, &c.

It is almost every where too common to have church-yards in the middle of populous towns. This is not only reprehensible in point of taste, but, considering how near to the surface of the earth the dead bodies in many places are deposited, there must necessarily arise putrid vapours, which, however imperceptible, cannot fail to contaminate the air. The practice of burying in churches is still more liable to censure; and not many years ago, the pernicious effects of this custom were so severely felt in France, as to occasion a positive edict against it.

To dissipate noxious vapours in wells, &c.

Procure a pair of smith's bellows, affixed on a wooden frame, so as to work in the same manner as at the forge. This apparatus being placed at the edge of the well, one end of a leather tube, (the nose of a fire engine) should be closely adapted to the nose of the bellows, and the other end thrown into the well, reaching within one foot of the bottom.

If the well be even so infected, that a candle will not burn at a short distance from the top; after blowing with the bellows only half an hour, the candle will burn bright at the bottom; then, without further difficulty, proceed in the work.

It is obvious, that in cleaning vaults, or working in any subterraneous place subject to damps, the same method must be attended with the like beneficial effects.

Persons, whose business requires them to attend upon large quantities of fermenting liquors, or to work in close places with lighted charcoal, frequently experience head-ache, giddiness, and other disagreeable effects from the noxious vapours which these exhale, and often have their health impaired, or their lives endangered by a continuance in the employment. In some cases, the danger, perhaps, cannot be avoided, except by going into the open air, as soon as head-ache or giddiness begins, and drinking a glass of cold water, or washing the face and neck with the same. In the case of persons whose work requires charcoal fires, the dangerous effects of it may be prevented, by taking care not to sit near it when burning, or to burn it in a chimney, and when there is none, to keep the door open, and place a large tub of lime-water in the room.

To protect gilders, jewellers, and others from the pernicious effects of charcoal.

It is advisable for all those who are exposed to

the vapours of charcoal, particularly gilders, jewellers, refiners of metals, &c. to place a flat vessel, filled with lime-water, near the stove in which the charcoal is burnt.

The lime strongly attacks the mephitic gas evolved by the ignited charcoal, and preserves the purity of the air. When the surface of the water becomes covered with a film, or pellicle, it must be changed for a fresh quantity.

To prevent lumps from proving pernicious to asthmatic persons.

The smoking of lamps is frequently disregarded in domestic life; but the fumes ascending from oil, especially if it be tainted or rancid, are highly pernicious, when inhaled into the lungs of asthmatic persons. To prevent this, let a sponge, three or four inches in diameter, be moistened with pure water, and in that state be suspended by a string or wire, exactly over the flame of the lamp, at the distance of a few inches; this substance will absorb all the smoke emitted during the evening or night, after which it should be rinsed in warm water, by which means it will be again rendered fit for use.

To disinfect substances of the plague.

Chlorine has been successfully used in Spain for this purpose, in the following manner.

Expose four ounces of meat in a saucer, until it becomes nearly putrid; suspend bits of paper, fur, feathers, cotton, silk, and wool, upon hooks fixed in a horizontal piece of wood, attached to a perpendicular one, which is supported by a pedestal of lead; cover the whole with a bell-glass fixed in the rim of a piece of wood on which the saucer is placed. The edges of the rim should be puttied. Fix a cork very tight in the top aperture of the bell-glass, and let the whole rest in a warm room for a fortnight. On withdrawing the cork, the degree of putrefaction may be easily ascertained. When sufficiently impregnated, let each substance be taken out in succession, and enveloped in a sheet of paper folded like a letter; and suspended on a hook in another bell-glass, under which materials for producing chlorine are placed in a saucer or cup. These materials are muriatic acid poured over red oxide of lead, or pulverized oxide of manganese. In a short time the putrid odour will be dispersed, and the papers, which are intended to imitate letters supposed to be infected, will smell only of chlorine. Each letter should have three or four parallel incisions made in it with a sharp knife, to admit the disinfecting gas more readily.

To protect gilders from the pernicious effects of mercury.

They should have two doors in their work room, opposite to each other, which they should keep open, that there may be a free circulation of air. They should likewise have a piece of gold applied to the roof of the mouth, during the whole time of the operation. This plate will attract and intercept the mercury as they breathe, and when it grows white they must cast it into the fire, that the mercury may evaporate, and replace it when it is cool again. They should, indeed, have two pieces of gold, that one may be put into the mouth whilst the other is purifying and cooling; by these means they will preserve themselves from the diseases and infirmities which mercury occasions.

Riding and walking.

For preserving health, there is no kind of exercise more proper than walking, as it gives the most general action to the muscles of the body; but, for valetudinarians, riding on horseback is preferable. It is almost incredible how much the constitution may be strengthened by this exercise, when continued for a considerable time; not so much in the fashionable way of a morning ride, but of making

long journeys, in which there is the farther advantage of a perpetual change of air. Numbers of people, reduced to a state of great weakness, have, by this means, acquired a degree of vigour and health, which all the medical prescriptions in the world could not otherwise have procured. But, it is of importance, in travelling for health, that one should not employ his mind in deep reflections, but enjoy the company of an agreeable companion, and gratify his sight with the prospect of the various objects around him. In this exercise, as well as in every other, we ought always to begin gently, and to finish gradually, never abruptly.

Exercise after meals.

Exercise is hurtful immediately after meals, particularly to those of nervous and irritable constitutions, who are thence liable to heart-burn, eructations, and vomiting. Indeed, the instinct of the inferior animals confirms the propriety of this rule; for they are all inclined to indulge themselves in rest after food. At all events, fatiguing exercise should be delayed till digestion is performed, which generally requires three or four hours after eating a full meal.

Reading aloud.

This is a species of exercise much recommended by the ancient physicians; and to this may be joined that of speaking. They are both of great advantage to those who have not sufficient leisure or opportunities for other kinds of exercise. To speak very loud, however, or exercise the voice immediately after a meal, is hurtful to the lungs, as well as to the organs of digestion. Singing, as by the vibratory motion of the air it shakes the lungs and the bowels of the abdomen or belly, promotes, in a remarkable degree, the circulation of the blood. Hence, those sedentary artificers or mechanics, who, from habit, almost constantly sing at their work, unintentionally contribute much to the preservation of their health.

Wind instruments.

All these are more or less hurtful to the lungs, which they weaken, by introducing much air, and keeping that organ too long in a state of distention. On this account, persons of weak lungs, who play much on the flute, hautboy, or French horn, are frequently afflicted with spitting of blood, cough, shortness of breath, and pulmonary consumption. Blowing those instruments likewise checks the circulation of the blood through the lungs, accumulates it towards the head, and disposes such persons to apoplexy.

Friction.

One of the most gentle and useful kinds of exercise, is friction of the body, either by the naked hand, a piece of flannel, or what is still better, a flesh brush. This was in great esteem among the ancients, and is so at present in the East Indies. The whole body may be subjected to this mild operation, but chiefly the belly, the spine, or backbone, and the arms and legs. Friction clears the skin, resolves stagnating humours, promotes perspiration, strengthens the fibres, and increases the warmth and energy of the whole body. In rheumatism, gout, palsy, and green sickness, it is an excellent remedy. To the sedentary, the hypochondriac, and persons troubled with indigestion, who have not leisure to take sufficient exercise, the daily friction of the belly, in particular, cannot be too much recommended as a substitute for other means, in order to dissolve the thick humours which may be forming in the bowels, by stagnation, and to strengthen the vessels. But, in rubbing the belly, the operation ought to be performed in a circular direction, as being most favourable to the course of the intestines, and their natural action. It should be performed in the

morning, on an empty stomach, or, rather, in bed before getting up, and continued, at least, for some minutes at a time.

Getting wet.

This accident is at all times less frequent in towns than in the country, especially since the use of the umbrella has been introduced.

When a person is wet he ought never to stand but to continue in motion till he arrives at a place where he may be suitably accommodated. Here he should strip off his wet clothes, to be changed for such as are dry, and have those parts of his body which have been wetted, well rubbed with a dry cloth. The legs, shoulders, and arms, are generally the parts most exposed to wet: they should, therefore, be particularly attended to. It is almost incredible how many diseases may be prevented by adopting this course. Catarrhs, inflammations, rheumatisms, diarrhoeas, fevers, and consumptions, are the foremost among the train which frequently follow an accident of this kind.

Precautions in removing from a hot to a cold situation.

It should be a determined rule to avoid all rapid transitions from one extreme to another, and never to remove from a room highly heated, to a fresh or cold air, while the body remains warm, or till the necessary change to a warmer dress has been previously made. If, at any time, the body should be violently heated, during the warm weather, it is sure to suffer by going into vaults, cellars, ice-houses, by cold bathing, or by sitting on cold stones, or damp earth: many lingering and incurable maladies have been brought on by such imprudence, nay, present death has, in some instances, been the consequence of such transgression. Pulmonary consumption, which makes annually such dreadful ravages among the young and middle aged, has been frequently induced by such apparently trifling causes.

To keep the feet dry.

The only method that has been found to succeed in keeping the feet dry is to wear, over the foot of the stocking, a sock made of oil silk. To keep it in its proper place, it will be necessary to wear over it a cotton or worsted sock. The general health being often disturbed by wet feet, the above directions ought to be generally attended to.

To preserve the eye-sight.

Never sit for any length of time in absolute gloom, or exposed to a blaze of light. The reason on which this rule is founded, proves the impropriety of going hastily from one extreme to the other, whether of darkness or of light, and shows us that a southern aspect is improper for those whose sight is weak and tender.

2. Avoid reading small print, and straining the eyes by looking at minute objects.

3. Do not read in the dusk, nor, if the eyes be disordered, by candle light.

4. Do not permit the eyes to dwell on glaring objects, more particularly on first waking in the morning; the sun should not of course be suffered to shine in the room at that time, and a moderate quantity of light, only, should be admitted. For the same reasons, the furniture, walls, and other objects of a bed-room, should not be altogether of a white or glaring colour: indeed, those whose eyes are weak, would find considerable advantage in having green for the furniture, and prevailing colour, of their bed-chambers. Nature confirms the propriety of this fact, for the light of the day comes on by slow degrees, and green is the universal colour she presents to our eyes.

5. Those individuals who are rather long-sighted, should accustom themselves to read with less light, and with the book somewhat nearer to the

eye than what they naturally like; while others, that are rather short-sighted, should use themselves to read with the book as far off as possible. By these means, both will improve and strengthen their sight, while a contrary course increases its natural imperfections.

Use of spectacles.

From whatever cause the decay of sight arises, an attentive consideration of the following rules will enable any one to judge for himself, when his eye-sight may be assisted or preserved by the use of proper glasses.

1. When we are obliged to remove small objects to a considerable distance from the eye in order to see them distinctly.

2. If we find it necessary to get more light than formerly, as, for instance, to place the candle between the eye and the object.

3. If, on looking at, and attentively considering a near object, it fatigues the eye and becomes confused, or if it appears to have a kind of dimness or mist before it.

4. When small printed letters are seen to run into each other, and hence, by looking steadfastly on them, appear double or treble.

5. If the eyes are so fatigued by a little exercise, that we are obliged to shut them from time to time, so as to relieve them by looking at different objects.

When all these circumstances concur, or any of them separately takes place, it will be necessary to seek assistance from glasses, which will ease the eyes, and in some degree check their tendency to become worse: whereas, if they be not assisted in time, the weakness will be considerably increased, and the eyes be impaired by the efforts they are compelled to exert.

Cosmetics.

To set off the complexion with all the advantage it can attain, nothing more is requisite than to wash the face with pure water; or, if any thing farther be occasionally necessary, it is only the addition of a little soap.

The teeth.

An object very subservient to health, and which merits due attention, is the preservation of the teeth; the care of which, considering their importance in preparing the food for digestion, is, in general, far from being sufficiently cultivated. Very few persons, comparatively, wash their mouth in the morning, which ought always to be done. Indeed, this ought to be practised at the conclusion of every meal, where either animal food or vegetables are eaten; for the former is apt to leave behind it a rancid acrimony, and the latter an acidity, both of them hurtful to the teeth. Washing the mouth frequently with cold water is not only serviceable in keeping the teeth clean, but in strengthening the gums, the firm adhesion of which to the teeth is of great importance in preserving them sound and secure.

Tooth powders.

Many persons, while laudably attentive to preserve their teeth, do them hurt by too much officiousness. They daily apply to them some dentifrice powder, which they rub so hard as not only to injure the enamel by excessive friction, but to hurt the gums even more than by the abuse of the pick tooth. The quality of some of the dentifrice powders, advertised in newspapers, is extremely suspicious; and there is reason to think that they are not altogether free from a corrosive ingredient. One of the safest and best compositions for the purpose is a mixture of two parts of scuttlefish bone, and one of the Peruvian bark, both finely powdered, which is calculated not only to clean the

teeth without hurting them, but to preserve the firmness of the gums.

Besides the advantage of sound teeth, for their use in mastication, a proper attention to their treatment conduces not a little to the sweetness of the breath. This is, indeed, often affected by other causes, existing in the lungs, the stomach, and sometimes even in the bowels; but a rotten state of the teeth, both from the putrid smell emitted by carious bones, and the impurities lodged in their cavities, never fails of aggravating an unpleasant breath wherever there is a tendency of that kind.

Loose teeth.

When the teeth are loosened by external violence, by falls and blows, or by the improper use of instruments in pulling diseased teeth in the neighbourhood of sound ones, they may again be made tolerably fast by pressing them as firmly as possible into their sockets, and preserving them so with ligatures of cat-gut, Indian weed, or waxed silk, and keeping the patient upon spoon meat till they are firm. When loose teeth are owing to tartar, nothing will fasten them till the cause be removed; and this ought to be done early, otherwise it will have no effect. Frequently the teeth become loose from a sponginess of the gums, often, but improperly, attributed to scurvy. The best remedy is scarifying the gums deeply, and allowing them to bleed freely; this should be repeated till they are fully fastened. Mild astringents, as tincture of bark, are here attended with good effects, though those of a strong nature will certainly do harm. The mouth should be frequently washed with cold water strongly impregnated with these, and the patient should not use the teeth which have been loose till they become firm again. The loosening of the teeth in old age cannot be remedied, as it is owing to a wasting of their sockets, from which the teeth lose their support.

Foul teeth.

The teeth sometimes become yellow or black without any adventitious matter being observed on them; at other times they become foul, and give a taint to the breath, in consequence of the natural mucus of the mouth, or part of the food remaining too long about them. The most frequent cause of foul teeth is the substance called tartar, which seems to be a deposition from the saliva, and with which the teeth are often almost entirely encrusted. When this substance is allowed to remain, it insinuates itself between the gums and the teeth, and then gets down upon the jaw in such a manner as to loosen the teeth. This, indeed, is by far the most common cause of loose teeth; and when they have been long covered with this or with any other matter, it is seldom they can be cleaned without the assistance of instruments. But when once they are cleaned, they may generally be kept so, by rubbing them with a thin piece of soft wood made into a kind of brush, and dipped into distilled vinegar; after which the mouth is to be washed with common water.

Cleaning the teeth.

When the teeth are to be cleaned by instruments, the operator ought, with a linen cloth or with a glove, to press against the points of the teeth, so as to keep them firm in their sockets, with the fingers of the one hand, while he cleans them with the necessary instruments held in the other; taking care not to scrape them so hard as to loosen them, or to rub off the enamel. This being done, the teeth should be rubbed over with a small brush, or a piece of sponge dipped in a mixture of cream of tartar and Peruvian bark. The same applica-

tion may be made to the teeth for a few days, when afterwards they may be kept clean as already directed.

The teeth are sometimes covered over with a thin dark coloured scurf, which has by some been mistaken for a wasting of the enamel, but which is only an extraneous matter covering it. By perseverance this may be cleaned off as completely as where the teeth are covered with tartar; but it is apt, after some time, to appear again. When this is observed, the same operation must be repeated.

For the purpose of applying powders or washes to the teeth, a brush or a sponge is commonly employed; the latter is supposed preferable, as being in less danger of wearing down the enamel, or of separating the teeth.

Measuring glasses.

In order to measure quantities of fluids, glasses, graduated on their sides (according to the following figures), will be found useful in all families and private laboratories:—

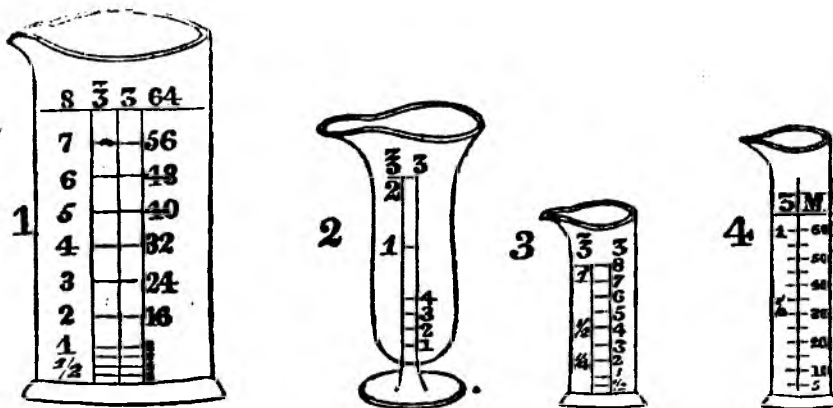

No. 1. represents a glass, calculated to measure any quantity from two drachms to eight ounces.

No. 2. From one drachm to two ounces.

No. 3. From half a drachm to one ounce.—And

No. 4. Any quantity from five minims (or drops) to one drachm.

Weights and measures.

By the following tables it will be seen that in the

Measure of Fluids,

1 gallon measure	contains	8 pints,
1 pint		16 ounces,
1 ounce		8 drachms,
1 drachm		60 minims.

Weight of dry substances.

1 pound	contains	12 ounces,
1 ounce		8 drachms,
1 drachm		60 grains,
1 scruple		20 grs. or
		1-3 of a drachm.

It is customary to distinguish quantities of fluids

from dry substances, by prefixing the letter *f.* (*fluid*) when an ounce or drachm is mentioned in medical works, but in the foregoing prescriptions or formulæ, this was considered to be unnecessary, as the slightest acquaintance with the substances to be used, will point out what is implied.

Scale of medicinal doses.

The following table of the gradations of doses of medicines for different ages, will in general be found pretty correct, and ought never to be deviated from, except by professional advice.

It at the age of manhood the dose be one drachm, the proportions will be at

From 14 to 21 years, 2 scruples; 7 to 14 years, half a drachm; 4 to 7 years, 1 scruple; 4 years, 15 grains; 3 years, half a scruple; 2 years, 8 grains; 1 year, 5 grains; 6 months, 3 grains; 3 months, 2 grains; 1 month, 1 grain.

FARRIERY.

To cure wounds in cattle.

When horses, cattle, or any of our domestic animals are wounded, the treatment may be very simple, and much the same as in the human race. It is extremely improper to follow a practice that is common in many parts of the country among farriers, cow doctors, and even shepherds—that of applying to the wound, or putting into the sore part, common salt, powder of blue vitriol, or tar, or cloths dipped in spirits, as brandy, rum, &c. or turpentine, or any other stimulant articles; for all such very much increase the pain, and by irritating the sore, may increase the inflammation even to the length of inducing mortification.—Though the treatment may be varied according to

circumstances, yet, in most cases, it may be sufficient to take notice of the following particulars:— It will be proper to wash away any foulness or dirt about the part, and to examine particularly its condition.

To stop the bleeding.

Should any large blood-vessel be cut, and discharging copiously, it will be right to stop it, by some lint or sponge, with moderate compression, or bandaging, at the same time, and not taking it off for two or three days. Should the pressure fail of effect, caustic applications, such as the lunar caustic, or even the actual cautery, the point of a thick wire, sufficiently heated, may be tried; or, if a surgeon be at hand, the vessel may be

taken up by the crooked needle, with waxed thread, and then tied.

Adhesive plaster and sewing.

Where there is no danger of excessive bleeding, and a mere division of the parts, or a deep gash or cut, it will be right to adjust the parts, and keep them together by a strip of any common adhesive plaster; or, when this will not do by itself, the lips of the wound, especially if it be a clean cut, may be closed by one or more stitches, with a moderately coarse needle and thread, which in each stitch may be tied, and the ends left of a proper length, so that they can be afterwards removed when the parts adhere. It is advised to tie the threads, because sometimes the wounded part swells so much that it is difficult to get them out and drawn out, without giving pain and doing some mischief.

Bandages.

If the part will allow a roller or bandage to be used, to keep the lips of it together, this may likewise be employed; for by supporting the sides of the wound, it would lessen any pain which the stitches occasion. With this treatment the wound heals often in a short time, or in a few days, scarcely exceeding five or six, and sooner in the young and healthy, than in the old and relaxed, and sooner in the quiet and motionless, than in the restless and active.

Should the wound be large, and inflammation, with the discharge of matter, likely to take place, it may still be proper, by gentle means, to bring the divided parts near to each other, and to retain them in their natural situation by means of a bandage. This should not be made too tight, but merely to support the part. In this way, and by avoiding stimulant applications, the wound will heal more readily than otherwise, and the chance of any blemish following will be diminished. Washes of spirits, brandy, and the like, Friar's balsam, spirit of wine and camphor, turpentine, or any other such irritating applications, are highly improper, and sometimes make a fresh clean wound, (that would readily heal almost of itself,) inflame and perhaps mortify, or become a bad sore.

Sores and bruises.

Over the whole sore, or where the part is bruised, or where there is a tendency to suppuration, a poultice should be applied and kept on by suitable bandages. The poultice may be made of any kind of meal, fine bran, bruised linseed, or of mashed turnips, carrots, &c. The following has been found useful as a common poultice. "Fine bran, 1 quart; pour on it a sufficient quantity of boiling water to make a thin paste; to this add of linseed powder enough to give it a proper consistence." The poultice may be kept on for a week or ten days, or even longer, if necessary, changing it once or twice a day; and cleaning the wound, when the poultice is removed, by washing it by means of a soft rag or linen cloth, with water not more than blood warm, (some sponges are too rough for this purpose); or, where the wound is deep, the water may be injected into it by a syringe, in order to clean it from the bottom.

Ointment.

In the course of a few days, when the wound, by care and proper management with the poultices, begins to put on a healthy appearance, and seems to be clean and of a reddish colour, not black or bloody, then there may be applied an ointment made of tallow, linseed oil, bees' wax, and hogs' lard, in such proportion as to make it of a consistence somewhat firmer than butter. The ointment should be spread on some soft clean tow, and when applied to the sore, it ought never to be tied hard upon it, (which is done too frequently and very

improperly,) but only fixed by a bandage of a proper length and breadth, (for a mere cord is often improper,) so close and securely as to keep it from slipping off. This application may be changed once a day; or when nearly well, and discharging but little, once in two days.

Green ointment for wounds.

Put into a well glazed earthen vessel, 2 ounces of bees' wax; melt it over a clear fire, and add 3 ounces of rosin; when that is melted, put in half a pound of hogs' lard; to this put 4 ounces of turpentine; keep stirring all the time with a clean stick or wooden spatula. When all is well mixed, stir in 1 ounce of finely powdered verdigris. Be careful it does not boil over; strain it through a coarse cloth, and preserve it in a gallipot. This ointment is very good for old and recent wounds, whether in flesh or hoof; also galled backs, cracked heels, mallenders, sallenders, bites, broken knees, &c.

Treatment, according to appearance of the part.

When the wounded part begins to discharge whitish, thick matter, and is observed to fill up the general treatment and dressings to the sore now mentioned, should be continued; and in the course of the cure, the animal, when free of fever, may be allowed better provision, and may take gentle exercise. If the animal be feeble, from the loss of blood originally, or from the long continuance of a feverish state, produced by the inflammation attending the wound, or from weakness arising from confinement, or connected with its constitution naturally; and if the wound appear to be in a stationary state, very pale and flabby on its edges, with a thin discharge, then better food may be given to it; and if still no change should be observed, along with the better food, the wound may be treated somewhat differently from what has been already advised. The ointment may be made more stimulant, by adding to it some resin and less bees' wax, or what would be more stimulant still, some common turpentine; for it is only in very rare cases that oil of turpentine can be requisite. The effects of an alteration in the mode of treatment should be particularly remarked, and stimulants should be laid aside, continued or increased, according as may be judged proper. Before changing the dressings applied to the wound, or before rendering them more stimulant and active by using heating applications, the effect of closer bandaging may be tried; for sometimes, by keeping the parts a little more firmly together, the cure is promoted.

Food and regimen.

In case of severe wounds, attention should be paid to the condition of the animal in other respects. There being always when such happen a tendency to violent inflammation and fever, that may end fatally, means should be employed to moderate both. The apartment should be cool and airy, and so quiet that the animal should not be disturbed; the drink should not be warm but rather cold, and given freely, though not in too large quantities at a time; the food should be sparingly given, and of a poorer quality than usual, and should be rather succulent and laxative, than dry or apt to produce costiveness; bleeding may be employed either generally from a vein, or in some cases, when it can be done, by cupping from the hurt part, as in the case of a bruise (though this last will seldom be requisite or found convenient), and it may be done more than once or twice, as may seem proper; laxative medicines also ought to be given and repeated, as there may be occasion.

Abscess.

These are swellings containing matter, that make their appearance in different parts of the body. The remedies are, first, to bleed, then to wash

the swollen part with a quart of vinegar, in which are dissolved two ounces of sal ammoniac, and half an ounce of sugar of lead. If the swelling does not abate in two or three days, apply the suppurating poultice. When the tumour becomes soft and points, open it with a lancet, and let out the matter. Then dress it with basilicon ointment.

Ambury or wart.

Tie a strong silk, or two or three horse-hairs, round the neck of the wart, tightening it gradually till it falls away. Then dip a piece of tow in alum-water and bind it on the spot for a whole day. Heal the sore with the green ointment.

The staggers.

Bleed the animal copiously, (the disease is a true apoplexy), 2½ quarts at once; then give him half a pint of linseed oil, the same of castor oil, 40 grains of calomel, 60 do. of jalap, and two ounces of tincture of aloes. Give him twice a day warm bran mash.

For loss of appetite.

Take a quart of blood from the neck, and give him a purging ball made as follows: Aloes, 1 oz. jalap, 1 drachm, rhubarb, 1 do. made into a ball with castor oil and half a drachm of ginger.

Inflamed bladder.

Make the animal drink largely of flaxseed tea, barley or rice water, or any mucilaginous liquid, and inject a portion of the same frequently. Bleeding, and a dose of castor oil are never to be omitted. After the oil has operated, give the following ball every sixth hour: Powdered nitre, half an ounce, camphor, 1 drachm, liquorice powder, 3 drs. honey sufficient to form the ball. Should these means not relieve the animal, omit the ball, and give 1 drachm of opium twice a day.

Blood spavin.

Clip off the hair from the swelling, and rub all round outside of the swelling with a piece of hard brown soap, then apply to the swelling a blister made of the following

Blistering ointment.

Hogs' lard, half an ounce, bees' wax, 3 drachms, sublimate, in fine powder, half a drachm, Spanish flies, 2 drachms. Mix them all well, and spread it on white leather, and apply it to the spavin.

Bone spavin.

This may be treated like the former; it is, however, generally incurable. The operation of firing (which should be done by a professed farrier), and turning to grass, afford the only reasonable chances of relief.

Bots.

Three kinds of worms infest the bowels of horses, called by the English farriers bots, truncheons, and maw-worms. The bot infests the great gut near the anus; it is a small worm with a large head, and may be frequently observed in the dung.

The truncheon is short and thick, with a blackish head, and is found in the maw, where, if suffered to remain, it sometimes pierces through, and thus is many a fine horse destroyed.

The maw-worm is of a pale red colour, resembling an earth worm, from two to three inches long, occupying, also, the maw.

Symptoms of worms in horses.

Stamping forcibly on the ground with either of his fore-feet, and frequently striking at his belly with his hind ones. Belly projecting and hard-looking frequently behind him, and groaning as if in a great pain.

Remedies for worms.

Keep the horse from all kinds of food for one day; at night, give him a small quantity of warm bran mash, made as usual, and directly after, a ball made of 1 scruple of calomel, 1 do. of turpeth mineral, and as much crumb of bread and honey

as will form the mass. Next evening give him a pint of castor, and half a pint of linseed oil. The animal is then to be fed as usual for two or three days, and the same plan again to be employed.

Inflammation of the bowels.

This not very common, but when it does occur dangerous, disorder is of two kinds. The first or peritoneal inflammation begins with an appearance of dulness and uneasiness in the animal; appetite diminished or totally gone; constant pawing with the fore feet, frequently trying to kick the belly; he lies down, rises suddenly, looks round to his flanks—countenance strongly expressive of pain; urine small, high coloured, and voided with great pain; pulse quick and small; legs and ears cold; profuse sweats; mortification and death.

The second species of the disorder is when the inflammation attacks the internal coat of the intestines, and is generally accompanied by a violent purging and some fever—the symptoms of the latter, however, are much less violent, nor does the animal appear to be in so much pain.

Treatment.

In the first or peritoneal inflammation, the only dependence is on early and large bleedings. In addition to this rub the whole belly well with the mustard embrocation, clothe the animal warmly (with fresh sheep skins if possible), insert several rowels about the chest and belly, putting into them the blistering ointment. As the horse is generally costive give him a pint of castor oil, and inject clysters of warm flaxseed tea, give him warm water or thin gruel or flaxseed tea to drink, rub his legs with the hands well, and see that he has plenty of clean fresh litter. If in six hours the disease is not relieved, bleed him again, and should the costiveness continue repeat the oil and clysters. If, after giving all these remedies a faithful and continued trial, the pain should continue, recourse may be had to the anodyne clyster.

In the second species of this disorder, bleeding need not be resorted to unless the febrile symptoms run high. Clothe the horse warmly, use the mustard embrocation freely, and omit the oil. Give him frequently by means of a bottle (if he will not drink it) quantities of very thin gruel or flaxseed tea. If in spite of this the disease continues, use the anodyne clyster; if that fail the astringent draught. The pain occasioned by physicking, is to be relieved by large clysters of thin gruel or flaxseed, which produce copious evacuations and relief.

Broken wind.

This is an incurable disease; all that can be done is to relieve the animal for a time so as to enable him to perform a day's work. To do this make the following

Paste ball for broken-winded horses.

Assafetida two ounces, elecampane two ounces, flowers of colt's-foot two ounces, powdered squills two drachms, linseed powder one ounce, honey as much as will make the mass. Divide it in four balls and give one morning and evening. Much benefit may result from bleeding in this disorder at an early period of the complaint. His food should be carrots or turnips. The hay, oats, or whatever is given, should be in small quantities at a time, and always sprinkled with clean, soft water.

Broken knees.

Apply a poultice of bread and milk or bread and warm water to reduce the inflammation, then dress the wound with basilicon.

Burns or scalds.

If slight, apply cold lead water; if extensive, a liniment made of equal parts of linseed oil and lime water. If there is much fever bleed

Canker.

Cut away freely all the diseased parts, and if necessary draw the frog, then apply the
Liniment for canker.

Warm 6 ounces of tar, mix with it drop by drop 1 oz. by measure of oil of vitriol, then add 1 oz. of oil of turpentine. Bind this firmly on the part, destroying all the diseased protuberances with lunar caustic. When the wound looks healthy, dress it with the green ointment.

Capped hocks.

If the swelling proceed from a bruise or a blow, bathe it three or four times a day with salt and vinegar made warm. If it proceed from a natural cause, apply the suppurating poultice, and when matter is formed let it out, then use the green ointment.

Cold.

Take a quart of blood from the neck, then give warm mashes with a scruple of nitre in them. Purge with castor and linseed oil, and keep the stable warm.

Convulsions.

Symptoms.—The horse raises his head higher than usual and pricks up his ears—neck stiff and immovable, skin tight. He stands in a straddling posture, pants and breathes with difficulty.

Cure.—Bleed him if his strength will permit it, and his pulse is high, eye red, &c. otherwise not. If you observe bots or any other kind of worms, pursue the treatment recommended for them.

Cough.

Take a quart of blood from the neck, and give the following

Ball for cough.

Half an ounce of Venice soap, half an ounce of nitre, ten grains of tartar emetic, and ten grains of opium. Make these into a ball with honey, and give one every other night. Keep the horse warm and remedy costiveness by castor oil.

Corne.

Let the farrier cut them out with a sharp knife. Should they show a disposition to grow again, touch them with oil of vitriol or caustic and dress them with green ointment. Be careful in shoeing not to let the shoe press on the corn.

Curb.

Cauterize the curb in a line down its middle and then apply the blistering ointment.

Cracked heels.

Poultice the parts with carrots or turnips boiled soft three or four times, then anoint them with yellow basilicon mixed with a little green ointment.

The gripes.

As soon as the disease is observed, give the draught below, and a clyster composed of 8 oz. common salt in six quarts of water gruel or warm water. If there is great pain with quick pulse, take away three quarts of blood. The belly should be well rubbed with the mustard or other stimulating embrocation. If no relief is obtained in two hours repeat the draught and embrocation, and should even this fail give him a pint of castor oil with one and a half ounces of laudanum. If castor oil cannot be had a pint and a quarter of linseed oil may be used.

Draught for gripes.

Balsam copaiva 1 oz. oil of juniper 1 drachm, spirit of nitrous ether half an ounce, mint water 1 pint. Mix for one dose.

Diabetes.

This disorder, which consists in an involuntary discharge of the urine, which is pale and thin, frequently proves fatal. To cure it, take a quart of blood from the neck and give the following

Ball for diabetes.

Peruvian bark four drachms, ginger one drachm,

if costive after it, give a pint of castor oil. Repeat if necessary.

Eyes.

Inflammation of the eyes is often cured by scarifying with a lancet the inside of the upper and lower brow, and the distended vessels of the eye itself. It is to be remembered that in treating an inflammation of this important organ, we should proceed precisely as if treating a human being labouring under the same complaint, and keep the animal on short allowance, prevent costiveness, keep the stable cool and dark.

Soreness or weakness of the eyes is cured by bleeding from the neck and using the following

Eye-water.

To one quart of water put three drachms of the sugar of lead and two drachms of white vitriol. When dissolved let it settle and pour off the clear liquor for use. A drop may be put into each eye three times a day with a feather.

Film or cataract.

There is no remedy for this but an experienced farrier. There are a variety of washes, &c. recommended by various authors, but they are useless.

Farcy.

This disease commences in small hard knots, which soon become soft and ulcerous, generally situated on the veins and extending upwards. It is a contagious disorder, and not unfrequently ends in the glanders.

Cure for farcy.

Open the ulcers and touch the inside of the edges slightly with powdered verdigrease, by means of a camel's hair pencil. At the same time give the following ball: White arsenic eight grains, and corrosive sublimate six grains, powdered and mixed with flour or bread or any other vehicle that will form a ball with molasses. Keep the animal warm, mix chopped carrots with his mashes. Intermit one day and give a similar ball—if it purge add 10 grains of opium to it. Attend constantly to the ulcers; wash them with warm soap-suds, and keep the animal by himself—if the disease gains the nostrils and head, and becomes glanders, shoot him at once. There is no remedy.

Grease.

Wash the part well with warm soap-suds twice a day, and if the swelling is great apply a poultice to it, when the sores are cleansed touch them with a rag or feather dipped in the vulnerary water.

Foundered feet.

This is known by the contraction of the hoof, which will appear considerably smaller than the sound one. The horse just touches the ground with the toe of the foundered foot on account of pain, and stands in such a tottering way that you may shove him over with your hand.

Cure.—Take off the shoe, bleed freely from the thigh vein, and purge two or three times. Keep the hair close trimmed and the parts clean.

Hoof-bound.

Cut down several lines from the coronet down to the toe all round the hoof and fill the cuts with tallow and soap mixed. Take off the shoes and (if you can spare him) turn the animal into a wet meadow, where his feet will be kept moist. Never remove the sole nor burn the lines down, as this increases the evil.

Lampas.

This consists in a swelling of the first bar of the upper palate. It is cured by rubbing the swelling two or three times a day with half an ounce of alum and the same quantity of double refined sugar mixed with a little honey.

Laxity.

Never attempt to stop the discharge too sudden.

ly or too soon; this common but erroneous practice has killed many fine horses. To begin the cure give him the following

Mild purging ball.

Rhubarb in powder 1 ounce, magnesia half an ounce, calomel 1 scruple, oil of aniseed 1 drachm, make up a ball with honey and liquorice powder. Next day give the horse 1 fluid ounce of liquid laudanum, with 20 grains of tartar emetic in a pint of water. On the third day repeat the purge, then the drench, until the animal is well.

Inflammation of the lungs.

Bleed the animal copiously as soon as the complaint is perceived, and repeat it in six hours if the fever, quickness of breathing, &c. do not abate. Blister his sides, rowel the chest, and give the following ball, which is to be taken morning and evening until the staling is considerably increased, one a day will then be sufficient. Grass or bran mash should be the food.

The ball.—Powdered nitre 6 drachms, camphor 1 drachm, as much syrup and linseed meal as will form the ball.

Mullenders.

Wash the cracks well with warm soap-suds and a sponge, and then with the vulnerary water twice every day, wipe the parts dry and apply the green ointment.

Mange.

Wash with soap-suds and vulnerary water, and purge with castor oil. Feed the horse well and work him moderately.

Molten grease.

Bleed and purge moderately, feed regularly on a diminished allowance.

Poll evil.

Bring the swelling to a head as any other tumour by the suppurating poultice, which is made as follows:

Suppurating poultice.

Take four handfuls of bran and three middling sized turnips, boil them till soft, beat them well together; then boil them again in milk to a thick poultice, adding to it 2 ounces of linseed and half a pound of hog's lard.

Quiltor.

Make an opening for the matter to descend from all the neighbouring sinuses. Keep the parts well cleaned with warm soap-suds, then inject the vulnerary water into the sinuses. If there is a core touch it with caustic, when this is discharged dress with the green ointment.

Ring bone.

If recent blister the part, if an old affection recourse must be had to firing.

Sand-crack.

Remove the shoe and ascertain carefully the extent of the injury; if the crack is superficial, fill it with the composition below, and keep the foot cool and moist. If the crack has extended to the sensible parts, and you can see any fungous flesh, with a small drawing knife remove the edges of the crack and horn that press upon it. Touch the fungus with caustic, dip a roll of tow or linen in tar and bind it firmly over it. The whole foot is to be kept in a bran poultice for a few days or until the lameness is removed. A shoe may then be put on so as not to press on the diseased part. The pledget of tow may now be removed, the crack filled with the composition and the animal turned into some soft meadow.

Composition for sand-crack.

Beeswax four ounces, yellow resin two ounces, common turpentine one ounce, tallow or suet half an ounce. To be melted together.

Sit-fasts

Are horny substances on the back under the and-

dle. Take hold of them with a pair of pincers and cut them out radically: leave no part behind or they will grow again. Dress the wound with the green ointment.

Sallenders

Require the same treatment as mallenders, which see.

Strains.

In whatever part of the body this accident occurs, the treatment should be perfect rest, moderate bleeding and purging till the inflammation is reduced, when any stimulating embrocation may be used.

Strangury.

Take away a quart of blood and throw up a laxative clyster; then give one ounce of salt-petre and one fluid ounce of sweet spirits of nitre in a pint of water.

Strangles.

This is known by a swelling between the jaw-bone and the root of the tongue. If a large tumour appear under the jaw apply the suppurating poultice. When it is ripe open it, squeeze out the matter and reapply a warm poultice. In a few days it will run off. Give warm bran mash and gentle exercise.

Thrush.

Remove the shoe and pare off all the ragged parts so as to expose the diseased parts; after cleaning the frog nicely apply a solution of blue vitriol and shortly after pour some melted tar ointment into the cleft of the frog and cover its whole surface with tow soaked in the same, and on the tow a flat piece of wood about the width of the frog, one of its ends passing under the toe of the shoe, the other extending to the back part of the frog and bound down by cross pieces of wood, the ends of which are placed under the shoe. Repeat the dressing every day.

Vives.

This is a disease most common to young horses, and consists in a long swelling of the parotid gland, beginning at the roots of the ears and descending downwards. If it is painful and inflamed, apply the poultice—if it suppurates open the lump, let out the matter and dress with the green ointment. If it is hard and indolent apply strong mercurial ointment to disperse it and bleed moderately.

Wind galls.

These swellings appear on each side of the back sinew, above the fetlock. It is dangerous to puncture them as is sometimes done, as it may produce an incurable lameness. Tight bandages and moistening the parts frequently with a strong solution of sal ammoniac in vinegar may do some good.

Wounds.

All the rules laid down in this book for the treatment of wounds in the human subject, apply strictly to horses. As in simple cuts, however, sticking plaster cannot be used, the edges of the wound should be neatly stitched together. Much can be done also by the judicious application of bandages. Farriers, generally, are in the habit of pursuing such absurd, cruel, and fatal practices in these cases, either by cutting off a part that appears to be partly torn from its connection, or by using stimulating applications, that it becomes necessary to repeat again, that all the rules laid down for the treatment of wounds in this work as applicable to man are equally so to the noble animal of which we are speaking. Read over these rules. Substitute the word "horse" for "patient" and you will be at no loss how to proceed.

Bleeding in general.

Bleeding is often the most useful and efficacious means of curing diseases in horses, &c. In inflammatory affections, it is generally the first resor-

dy resorted to, and its immediate salutary effects are often surprising.

When it is necessary to lessen the whole quantity of blood in the system, open the jugular or neck vein. If the inflammation is local, bleed where it can be conveniently done, either from the part affected, or in its vicinity, as by opening the plate vein, superficial vein of the thigh, or temporal arteries.

In fevers of all kinds, and when inflammation attacks any important organ, as the brain, eyes, lungs, stomach, intestines, liver, kidneys, bladder, &c. bleeding is of the greatest use. It diminishes the quantity of blood in the body; and by this means prevents the bad consequences of inflammation. The quantity of blood to be taken varies according to the age, size, condition, and constitution of the horse, and urgency of the symptoms.

From a large strong horse, four or six quarts will generally be requisite, and this may be repeated in smaller quantities if symptoms demand it. The blood, in these diseases, must flow from a large orifice made in the vein. A horse should never be suffered to bleed upon the ground, but into a measure in order that the proper quantity may be taken. Young horses, also, while shedding their teeth, have sometimes much constitutional irritation, which bleeding relieves. But in these affections it is very rarely necessary to bleed to the same extent as in fevers, &c.; two or three quarts generally suffice to be taken away.

Fulness of blood.

Moderate bleeding, as from two to three or four quarts, is also used to remove fulness of habit, or plethora, attended with slight inflammatory symptoms. In this case the eyes appear heavy, dull, red or inflamed, frequently closed as if asleep; the pulse small, and oppressed; the heat of the body somewhat increased; the legs swell; the hair also rubs off. Horses that are removed from grass to a warm stable, and full fed on hay and corn, and not sufficiently exercised, are very subject to one or more of these symptoms. Regulating the quantity of food given to him, proper exercise, and occasional laxatives, as the following powder, will be commonly found sufficient after the first bleeding, and operation of an aloetic purge. In slight affections of this kind, a brisk purge will often alone be sufficient.

Laxative and diaphoretic powder.

Take of crocus of antimony, finely levigated, nitre, cream of tartar, and flower of sulphur, of each, 4 oz.

Powder and mix them well together for use.

One table-spoonful of this mixture may be given every night and morning, in as much scalded bran, or a feed of corn moistened with water, that the powders may adhere thereto.

This powder will be found excellent for such horses as are kept on dry meat, whether they be in the stable, or travel on the road; also for stallions in the spring of the year, as they not only keep the body cool and open, but cause him to cast his coat, and make his skin appear as bright as silk.

Purging.

In obstinate grease and swellings of the legs, accompanied with lameness of the joints, dry coughs, worms, diseases of the skin, farcy, apoplexy or staggers, affections of the liver, and several other diseases treated of in this book, mercurial purges are of the greatest service. They purge; destroy worms; generally increase the flow of urine; operate upon the skin, liver, and other viscera in a peculiar manner; cause a healthful action in these parts; and remove many chronic complaints incident to the horse. Great caution is necessary dur-

ing their operation, lest the horse take cold. The water given him must be warm, and when exercised he should be properly clothed.

Horses that are kept on dry meat, and are full fed, with little or no exercise, require regular purging every six months, with two or three doses each time, allowing proper intervals between each; and those horses which run in stage-coaches, chaises (whose labour is often more than their natural strength is able to bear), and such whose legs are inclined to swell—all require purgative medicines; the use of which would be a means of preventing many of the diseases that attack this useful animal.

To prepare horses for physic.

After violent exercise, horses are liable to lose their appetite, and to have their stomach loaded with crudities and indigested matter; the non-removal of which, by the use of proper physic, is the chief cause why so many die daily. Previously to administering a purge, the body should be prepared.

The proper method of preparing a horse for physic, is to give him two or three mashes of the scalded bran and oats, and warm water, for three or four days together. This will soften the fæces, and promote the operation of the medicine. But if a strong purge be given to a horse of costive habit, without preparation, it will probably occasion a violent inflammation.

Purgative balls for horses.

Take of Barbadoes aloes, 7½ oz.; Castille soap, 1½ oz.; powder ginger, 1½ oz.; oil of aniseed, 9 drachms; syrup, a sufficient quantity to make 6 balls, each of which is a dose.

Drink to check over purging.

Take of prepared chalk, ginger, and aniseeds, 12 powder, each 1 ounce, essential oil of peppermint 15 drops, rectified spirit of wine, ½ an ounce.

Mix the whole in a pint and a half of warm linseed gruel, and give it.

Another.—Take of prepared chalk, 2 ounces, aniseeds, and caraway seeds, in powder, each 1 oz. opium, ½ a drachm. Mix, and give it in a pint of linseed gruel.

Astringent drink after looseness.

If the looseness continue, after the above drink has been administered for 2 or 3 days, the following astringent drink may be given.

Take of pomegranate shell, in powder, and prepared testaceous powder, each 1 oz.; Dover's powders, and ginger powdered, each 2 drachms. Mix, and give in a pint of warm gruel, and repeat twice a day.

Cough drink.

Take of Barbadoes tar, assised balsam of sulphur, each 1 oz. Incorporate them with the yolk of an egg, then add, nitre, 1 oz., ginger, ½ an oz., tincture of opium, 1 oz. Mix them together.

Let this drink be gradually mixed in a pint of warm ale or linseed tea, and give it in the morning fasting; let the horse stand without meat for two hours after, then give him a mash of scalded bran and oats and warm water. Repeat every other morning, for three or four times.

Fever ball for horses.

Take of antimonial powder, tartarised antimony, and camphor, each 1 drachm; nitre and Castille soap, each 2 do.; Barbadoes aloes, 2 drachms. Mix, and beat them into a ball with syrup of buckthorn.

Let this ball be given to the horse about 2 hours after bleeding; and in 6 hours after giving him the ball, let him have the following

Purgative drink.

Take of Epsom salts, 4 oz.; nitre, ½ an oz., coarse sugar, two table-spoonful. Dissolve them

in a quart of gruel; then add 10 oz. of castor oil. Mix, and give it while new milk warm.

After the first ball is given, the aloes may be left out, and then the ball and drink may be given once a day (one in the morning, and the other in the evening), until a proper passage be obtained.

Powerful mixture for fevers.

If the fever still continue to increase, it will be proper to take a little more blood from him, and then to have recourse to the following fever powder.

Take of emetic tartar, 1 oz.; calcined antimony, 2 oz.; calcined hartshorn, 1 oz. Mix, and grind them in a mortar to a fine powder; then put them in a bottle for use; 2 drachms of these powders are a proper dose for a horse.

A dose of this powder, with one ounce of nitre, may be given twice or three times a day, in a pint of warm gruel, or be made into a ball with conserve of roses. If the fever be violent, and the horse in a raging state, $\frac{1}{2}$ an ounce of tincture of opium may be added to each dose of powder.

Drink for an inflammatory fever.

Take of tartar emetic, 1 drachm; prepared kail, $\frac{1}{2}$ oz.; camphor, 1 drachm, rubbed into powder, with a few drops of spirit of wine.

This drink is excellent for all kinds of inflammatory fevers; especially such as are attended with imminent danger. It may be given every four hours, or three times a day, in a pint of water-gruel.

Purging ball for jaundice.

Take of Barbadoes aloes, from 4 to 5 drachms; white antimonial powder, and Castille soap, each 2 drachms; calomel, 1 drachm. Mix, and beat them into a ball with a sufficient quantity of syrup of buckthorn.

The horse should have a couple of mashes the day before this ball is given, by way of preparation, and the ball should be given fasting the morning following; let him fast for two hours after, then give him a mash of scalded bran and oats, with warm water, and treat him in the same manner as for other physic.

Restorative balls after jaundice.

Take of gentian and caraway seeds, in powder, of each, 8 ounces; powdered ginger, and precipitated sulphur of antimony, of each 6 drachms; Castille soap, $1\frac{1}{2}$ oz.; and honey sufficient to form into 6 balls.

One of these balls should be given every other day for some time.

Pectoral balls for broken wind.

Take of Barbadoes tar, Venice turpentine, and Castille soap, each 2 ounces; squills, in powder, 1 ounce; calomel, 3 drachms. Beat them well together; then add, nitre, 2 oz., aniseeds and caraway seeds, fresh powdered, each 1 oz. Beat them into a mass with honey and liquorice powder, and divide into ten balls.

Alterative balls for surfeit, mange, &c.

Take of precipitated sulphur of antimony, gentian root, and socotrine aloes, each 1 oz. in fine powder; nitre, 2 oz.; calomel, and cantharides, in powder, each 2 drachms. Mix, and make them into a mass for balls, with honey or treacle. Each ball to weigh 1 ounce and a half.

These balls will be found very useful in many diseases; such as surfeit, hidebound, mange, grease, or swelled legs, lameness of the joints, molten-grease, inflammation of the eyes, and, indeed, in all lingering and obstinate diseases. One ball may be given every other morning, for a fortnight or three weeks together.

Astringent ball for profuse staling.

Take of galls and alum, in fine powder, of each 2 drachms; Peruvian bark, $\frac{1}{2}$ ounce. Make into a ball, with honey or treacle.

It will be proper to repeat this ball every morning, and, if the disease is obstinate, every night and morning, and continue until the urine is diminished to about its natural quantity.

Restorative balls for profuse staling.

Take of gentian root, in powder, half an ounce; ginger, powdered, 2 drachms; alum, 1 drachm; treacle, sufficient to make into a ball.

Mercurial ball for worms.

Take of calomel and Castille soap, of each 1 dr.; worm-seed, in powder, half an ounce. Beat them into a ball with syrup of buckthorn.

This ball should be given at night, and the following drink, or purging ball, the next morning.

Drink for worms.

Take of Barbadoes aloes, from 3 to 6 drachms (according to their size and strength), worm-seed and gentian, in powder, each $\frac{1}{2}$ an oz.; caraway seeds, in powder, 1 oz. Mix, and give in a pint of strong decoction of wormwood, and repeat in about 4 or 5 days; but omit giving the mercurial ball after the first time.

Purging ball for the worms.

Take of Barbadoes aloes, 8 drachms; ginger, Castille soap, and oil of savin, each 2 drachms; syrup of buckthorn, sufficient to make them into a ball.

This purge is calculated for a strong horse; but it may be made weaker, by lessening the quantity of aloes to 6 or 7 drachms, which are, in general, sufficient after a mercurial ball. The horse should have mashes, warm water, and proper exercise.

Stomach drink after the expulsion of the worms.

Take of compound spirit of ammonia, and sweet spirit of nitre, each 1 oz.; gentian root, in powder, $1\frac{1}{2}$ oz.; Peruvian bark, and hiera picra, in powder, each half an ounce, horse-spice, 2 oz. Mix the whole in three pints of ale, and divide into three parts, and give one every morning fasting.

Two hours after, give him a mash and warm water. The virtues of this drink deserve the highest commendation in restoring those horses which have been much reduced by some long-continued disease; as in lowness of spirits; debility, and relaxation of the solids; a loss of appetite; and for such also as are over-ridden, either in the field or on the road.

Balls for the staggers.

Take of James's powders, 2 drachms, turmeric, and cream of tartar, each half an ounce. Make them into a ball with conserve of roses or honey; a sufficient quantity.

Clyster for convulsions.

Take of linseed, and valerian root, each, 4 oz.; boil them in 3 quarts of water to 4 pints; add, Epsom salts, 4 oz.; assafœtida, $\frac{1}{2}$ oz.; opium, 2 dr. Dissolve the whole in the above while hot, and apply it new milk warm.

This is a most powerful clyster in all disorders of the intestines, that are attended with pain and convulsions, or spasms, in those parts, such as a violent attack of the colic, proceeding from an obstruction in the urinary passage.

To cure gripes in horses.

This disorder goes by different names in different districts of the country: as fret, from the uneasiness attending it; bots, from its being thought to arise from these animals or worms, &c. The animal looks dull and rejects his food; becomes restless and uneasy, frequently pawing; voids his excrements in small quantities, and often tries to stale; looks round, as if towards his own flank, or the seat of complaint, soon appears to get worse often lying down, and sometimes suddenly rising up, or at times trying to roll, even in the stable, &c. As the disorder goes on, the pain becomes more violent, he appears more restless still, kicks

at his belly, groans, rolls often, or tumbles about, with other marks of great agitation; becomes feverish, and has a cold moisture at the roots of his ears and about his flanks, and when he lies at rest a little space, begins to perspire strongly, and to get covered with sweat more or less profuse.

In most cases of ordinary gripes, signs of flatulence, or of the presence of air confined in the bowels, occur and constitute a part of the disease, or increase it. The removal of it is, therefore, an object to which the attention of most groomers has been in a chief degree directed; and as it can frequently be got rid of, and the disease cured, by exciting the powerful action of the intestines, cordial and stimulating medicines are had recourse to, and, no doubt, in many have afforded relief. Some farriers, indeed, without much care in distinguishing cases, almost exclusively rely upon such, and employ them too freely. This, however, should not be done: for it sometimes happens, that disorders not unlike flatulent colic or gripes do occur, when there is neither pent up air present, nor any relaxation or want of energy and action in the intestines themselves, and stimulating medicines might then do no good, but often much mischief.

When the disorder is early discovered, or has newly come on, it will be proper to lose no time to get ready a clyster, and likewise a medicinal draught for removing the wind and abating the pain. After removing with the hand any excrement in the great gut that can be reached by it, a clyster, made of five or six quarts of water, or water-gruel, blood warm, and six or eight ounces of common salt, may be injected: and one or other of the following draughts may be given, before or about the same time:

Draught for the same.

Take of Venice turpentine, 1 oz., beat it up with the yolk of an egg, and then add of peppermint water, or even of common water, if the other is not at hand, 1 pint and a half (English measure) and 2 ounces of whiskey or gin. This will serve for one dose.

Another.—Take of table beer, a little warmed, 1½ pint (English); common pepper or powdered ginger, 1 tea-spoonful; gin, whiskey, or rum, from 2 to 4 ounces, or from 1 to 2 glasses full; these mixed together for one dose.

Another.—Oil of turpentine, 1 ounce, and water-gruel, 1 1-2 pints (English) mixed, for a dose.

These and the like preparations may be given either out of a bottle, or drench-horn, one or two persons raising and keeping properly up the horse's head; while another, who administers the medicine, pulls out, and a little aside, the tongue, with his left hand, and with the other pours in the draught.

Further treatment.

Cordial drenches of the kinds recommended, with the clyster, will have effect in ordinary cases to relieve the disorder. But should this not be the case, after waiting an hour or two (longer or shorter according to the severity of the ailment, or the period since its commencement), then the medicine should be repeated, but in a less dose than at first—perhaps one-half or two-thirds of the former quantity. The horse should be occasionally walked out, properly covered with clothes, lest the chill air bring on shivering, and give rise to feverishness; and his belly should be now and then rubbed a considerable time at once, five or ten minutes, but with intervals of rest, so that it may have time to stale or dung. If the disorder does not yield to these remedies, then others must be employed of a more active nature. Some persons recommend castor oil in the proportion of half a pint to a pint (English), with an ounce or two of laudanum, or

tincture of opium, mixed with water-gruel, in the quantity of a pint (English) or rather less. In case the horse has lain down, and continued so for some time, and is covered with sweat, when he rises, two or more persons should be employed to rub him dry, and he should also be kept well clothed. The stable should be airy, moderately cool, and his place in it roomy and well littered, to keep him from hurting himself should he roll about.

White's Ball for gripes.

Draughts of liquid medicine operate more speedily than any other form; but as the disorder may attack a horse during a journey, where such cannot readily be procured, Mr White has given a receipt for a ball for the convenience of those who travel: and if it be wrapped up closely in a piece of bladder, it may be kept a considerable time without losing its power. The ball is composed of the following ingredients, viz. Castille soap, 3 dr.; camphor, 2 drachms; ginger, 1 drachm and a half; and Venice turpentine, 6 drachms; to be made into a ball for one dose.

Laudanum draught.

Laudanum may be used in cases of urgency, especially in the wet or lax gripes. Take a quart of beer, and make it a very little warmer than blood heat; then put a table-spoonful of powdered ginger into it, and a small wine-glassful of laudanum, just before it is given to the horse. This, in most cases, will give ease in a short time; but if the complaint is exceedingly violent, give about half the above quantity again in 15 or 20 minutes. As soon as the pain seems to be abated, if the belly is costive, give the horse a purgative. In case of looseness no purgative must be given, the laudanum, which is of a binding nature, will correct it.

When pain is occasioned by inflammation, it is seldom proper to employ opium, or any medicine of that kind; but when it depends upon spasm, or irritation, no medicines are so beneficial. In inflammation of the bowels, for example, opium would certainly do much injury, but in flatulent or spasmodic colic, or gripes, it seldom fails of success.

Another anodyne medicine.

When horses are affected with colic, or where the use of anodynes are requisite, the following preparation may be given: namely, opium, 1 dr. or 60 grains; Castille soap, 2 dr., and powdered aniseed, half an ounce or 4 dr.; to be made into a ball with syrup, for one dose.

In speaking of the medicines for gripes, or the flatulent colic, sometimes termed fret, Mr White mentions, domestic remedies may be employed when proper medicines cannot be procured in time. For this purpose a draught may be readily made up of a pint of strong peppermint water, with about 4 ounces of gin, and any kind of spice.

Another.—A pint of port wine, with spice or ginger.

Another.—Half a pint of gin diluted with 4 oz. of water and a little ginger.

Another.—Take of Epsom salts, 6 oz.; Castille soap, sliced, 2 oz. Dissolve them in 1½ pints of warm gruel; then add, tincture of opium, ½ oz.; oil of juniper, 2 drachms. Mix, and give them new-milk warm.

This drink may be repeated every four or five hours, till the symptoms begin to abate.

The same when on a journey.

Take of tincture of opium, and oil of juniper, each 2 drachms; sweet spirit of nitre, tincture of benzoin, and aromatic spirit of ammonia, each ½ oz. Mix them together in a bottle for one drink, and give it in a pint of warm gruel.

For the colic, flatulency, and colicky pains of the intestines, this drink will be found a valuable

cordial. It may be repeated every two hours until the symptoms abate.

Another.—The complaint may be removed by warm beer and ginger, or a cordial ball, mixed with warm beer.

It is necessary to repeat the caution given respecting the necessity of distinguishing the flatulent, or windy, or spasmodic colic, from the inflammatory one, and from that which depends on costiveness. It is always necessary to empty the bowels by means of clysters; and, should the horse have appeared dull and heavy previous to the attack, it will be advisable to bleed. If costiveness attends it, give a laxative drench after the paroxysm, which will prevent its return.

To cure surfeit or bad coat in horses.

Take crocus metallorum, or liver of antimony, 1 oz.; sprinkle it with water, or mix it with moist bran. This may be given to horses subject to this disorder once a day, among their oats; it relieves the appetite, destroys worms, sweetens the blood against all obstructions, opens the passages, and improves tired and lean horses in a great degree; it is also of great service in coughs and shortness of breath. It may be given daily from 2 to 4 weeks, and will soon produce a fine coat. The horse may be worked while he is taking the medicine, care being taken not to expose him to wet or cold.

Urine balls for horses.

Mix together, 1 oz. of oil of juniper, 1 oz. of balsam of sulphur, 2 oz. of Venice turpentine, 4 oz. of sal prunella, 1 lb. of black rosin.

Melt all together gently, over a slow fire, in an iron pot, and make up into balls of the size of a nutmeg.

Another.—Take of nitre, 3 lbs. resin, 3 lbs. soap, 1½ do. juniper berries, 1 lb. oil of juniper, 1½ oz.

To be made up into balls, of the common size, with spirits of turpentine.

To cure diseases in horses' feet.

Every person may see, upon turning up the bottom of a horse's foot, an angular projection pointing towards the toe, termed the frog and its bars; the remainder, or hollow part, being technically termed the sole, though the entire bottom of the foot might better receive this name. It is certain, however, that "the frog and sole" require pressure—a congenial kind of pressure without concussion—that shall cause the sensible, inside, or quick-sole, to perform its functions of absorbing the serous particles secreted, or deposited therein, by the blood vessels. If the frog and its bars are permitted to remain in such a state as to reach the ground, wherever the sod happens to be soft, or yielding, the hollow part of the sole receives its due proportion of pressure laterally, and the whole sole, or surface of the foot, is thereby kept in health, or rather, free from canker.

Prevention.

Every veterinarian, of sense, will perceive the necessity of keeping the heels apart; yet, although the immediate cause of their contracting is so universally known and recognized, the injudicious method (to call it by no harsher name) of peering away the frog and sole, which prevents the bars from ever touching the ground, is still continued to an alarming extent.

So much for prevention. When disease comes on, which may be accelerated by two other species of mismanagement, another course is usually followed, not less injudicious than the first mentioned original cause of all the mischief.

Horses' hoofs are of two distinct kinds or shape; the one being oval, hard, dark-coloured and thick, the other round, palish, and thin in the wall, or

crust of the hoof. The first have a different kind of frog from the latter; this being broad, thick, and soft, whilst the oval hoof has a frog that is long, acute, and hard. The rags, which hard-work and frequent shoeing occasion on the horny hoof of the round foot, produce ragged frogs also, both being thus pared away to make a fair bottom to receive the shoe (burning hot!), the whole support is so far reduced, and the sensible sole coming much nearer the ground, becomes tender and liable to those painful concussions which bring on lameness—principally of the fore feet. Contraction of those kinds of heels which belong to the cart-horse, and pommice-foot, are the consequence.

The oval foot pertains to the saddle-horse, the hunter, and bit of blood kind, whose bold projecting frogs the farriers remove, and these being compelled to perform long and painful journeys, ever starting or going off with the same leading-leg, and continuing the same throughout, lameness is contracted in that foot, which none can account for, nor even find out whereabouts it may be seated. Applications of "the oyls," (that egregious compound of folly, ignorance, and brutality,) follow the first appearance of lameness, and are made alike to the shoulder, the leg, and the sole, under the various pretences of rheumatism, strain in the shoulder, and founder. The real cause, however, is not thought of, much less removed; but, on the contrary, the evil is usually augmented, by removing the shoe, and drawing the sole to the quick nearly, in search of supposititious corns, surbating, &c.—pretended remedies, that were never known to cure, but which might have been all prevented by the simplest precautions imaginable. These are—

1st. Let the frog and sole acquire their natural thickness.—

2d. Lead off sometimes with one leg, sometimes with the other.—

3d. Stuff the hollow of the hoots (all four of them) with cow-dung, changing it entirely once a day. In every case, it is advisable that he be worked moderately; for it is useless to talk to the owners of horses, about giving the afflicted animal an entire holiday at grass.

Should the proprietor of the beast be a sordid customer, the farrier can expect no fee for such simple advice as is here given; so he must procure a phialful of water, and putting therein a little saltpetre, (nitrated kali of the shops), and a little colouring matter, to be either mixed with the stuffing, or to wash the sole clean daily, though the remedy will do as well (nearly) without such addition. A more efficacious auxiliary will be found in procuring a patch of clay, to be kneaded on the ground, on which the animal (which is worth so much trouble) may be allowed to stand, and if a small patch be made for each foot, the horse himself will prove their value (in most cases) by feeling for them as it were, and showing by his manner, how gratified he is at the boldness they afford to his heated feet. Herein it must be observed, that stuffing with clay is not recommended; this being one of the numerous blunders of those farriers, who, having found the benefit of any application or remedy, push it to a ridiculous extremity.

Remedy for lameness in horses.

Mr Sewell, of the Veterinary College, stated his having discovered a method of curing horses, which are lame in the fore-feet. It occurred to him, that this lameness might originate in the nerves of the foot, near the hoof; and in consequence he immediately amputated about an inch of the diseased nerve, taking the usual precaution of guarding the arteries, and passing ligatures,

So. By this means the animal was instantly relieved from pain, and the lameness perfectly cured.

To cure the thrush in horses' feet.

Simmer over the fire, till it turns brown, equal parts of honey, vinegar, and verdigris, and apply it with a feather or brush occasionally to the feet. The horse at the same time should stand hard, and all soft dung and straw be removed.

Shoeing horses in winter.

In Canada, where the winter is never of a less duration than 5 months, they shoe their horses in the following manner, which serves for the whole winter:—The smith fixes a small piece of steel on the fore part of each shoe, not tempered too hard, which turns up about a $\frac{1}{4}$ of an inch, in the shape of a horse's lancet; the same to the hinder part of the shoe, turned up a little higher than the fore-part, tempered in the same manner. In going up a hill, the fore-part gives a purchase that assists the horse, and in going down prevents him sliding forwards.

To prevent the feet of horses from balling with snow.

If the frog in the hoofs of horses and the fetlock be cleaned, and well rubbed with soft soap, previously to their going out in snowy weather, it will effectually prevent their falling, from what is termed halling the snow. A number of accidents might be prevented by this simple precaution.

Ointment for the mange.

Take of common turpentine, 1 pound, quicksilver, 4 ounces, hog's lard, $\frac{1}{2}$ a pound, flour of sulphur, 4 oz. train oil, $\frac{1}{2}$ a pint.

Grind the silver with the turpentine, in a marble mortar, for five or six hours, until it completely disappears: and add a little oil of turpentine to make it rub easier; then add the remainder, and work them all well together till united.

This ointment must be well rubbed on every part affected, in the open air, if the sunshine and the weather be warm; but if it be winter, take the horse to a blacksmith's shop, where a large bar of iron must be heated, and held at a proper distance over him, to warm the ointment.

Liniment for the mange.

Take of white precipitate, 2 ounces; strong mercurial ointment, 2 ounces, sulphur of vivum, 1 pound, flour of sulphur, $\frac{1}{2}$ a pound, rape oil, 2 quarts.

First grind the white precipitate in a little oil; afterwards add the remainder, taking care that they are well mixed.

This liniment must be well rubbed in with a hard brush, in the open air, provided the day be fine, and the weather warm. If the horse draws in a team, the inside of the collar must be washed, or the inside of the saddle, if a saddle-horse, for the disease is highly contagious.

Eye-water.

Take of camphor, 2 drachms, dissolved in 2 ounces of rectified spirit of wine, Goulard's extract, 1 oz. rose water, 1 quart.

Shake all together in a bottle for use.

Let the eye and the eye-lids be well bathed three or four times a day, with a clean linen rag dipped in the eye-water.

For inflammation of the lungs.

Take of white antimonial powder, 2 drachms, prepared kali, $\frac{1}{2}$ an ounce, nitre, $\frac{1}{2}$ an ounce, Castile soap, 2 drachms, aromatic confection, $\frac{1}{2}$ an ounce.

Beat them into a ball.

This ball must be given to the horse as soon as it can be prepared, after he has been bled; and continue it two or three times a day as long as the inflammation continues;—about six hours after, give him a purging drink and repeat it every night and

morning until a passage is obtained, or the bowels are sufficiently opened.

Embrocation for sprains.

Take of soap liniment and camphorated spirit of wine, of each, 8 ounces, oil of turpentine, half an ounce.

Mix and shake when used.

This evaporating and discutient embrocation is well calculated to remove pain and inflammation, which is generally effected in the course of a fortnight or three weeks; during that time the horse should not be allowed to go out of the stable or farm-yard.

Bracing mixture for sprains.

After the above embrocation, the following bracing mixture must be rubbed on the part once a day.

Take of Egyptianum, 2 oz. oil of turpentine, 1 oz.

Shake well together; then add camphorated spirit of wine, and compound tincture of benzoin, each 4 oz. vinegar, 11 oz.

Mix, and shake well together every time they are used.

Paste to stop bleeding.

Take of fresh nettles, 1 handful, bruise them in a mortar; add blue vitriol, in powder, 4 oz. wheaten flour, 2 oz. wine vinegar, $\frac{1}{2}$ oz. oil of vitriol, $\frac{1}{2}$ oz.

Beat them all together into a paste.

Let the wound be filled up with this paste, and a proper pledget of tow laid over the mouth, in order to prevent it from falling out, and then bandage it on with a strong roller. This dressing must remain in the wound 10 or 12 hours.

Ointment for scratched heels.

Take of hog's lard, 1 pound, white lead, 4 oz. alum, in fine powder, 2 oz. white vitriol, 1 oz. sugar of lead, $\frac{1}{2}$ oz. olive oil, 3 oz.

Grind all the powders in a marble mortar with the oil, or on a marble slab; then add the lard, and work the whole together till united.

This is a neat composition, and very proper to keep in the stable during the winter; it will not only be found useful for greasy and scratched heels, but also for stubs and treads of every description. A small quantity must be rubbed on the part affected every night and morning, in slight cases; but in treads, or wounds upon the heels, it will be best to spread the ointment on pledgets of tow, and secure them with bandages.

Ointment for greasy heels.

Take of white ointment, 1 pound, white vitriol, blue vitriol, and sugar of lead, in powder, each, $\frac{1}{2}$ oz.

Mix well together.

This ointment, when used, must be spread on strong brown paper, and applied over the part that greases, and bandaged on with listing. He may, after dressing, be turned into a dry straw-yard, and a few diuretic balls given to him, one may be given every third day. Once dressing is in general sufficient to perform a cure; if not, it may be repeated in a week after.

Astringent embrocation for strains in different parts.

Take of camphor, 2 drachms, dissolved in half an ounce of strong rectified spirit of wine, nitre, 1 oz. dissolved in half a pint of wine vinegar, spirits of turpentine, 4 ounces, white lead, or bole armenic, in powder, half an ounce, aqua fortis, 1 oz.

Mix, and shake them all together in a bottle for use.

Mixture for canker in the mouth.

Take of wine vinegar, half a pint, burnt alum, and common salt, each one ounce, bole armenic, half an ounce.

Mix, and shake them together in a bottle for use.

It will be proper to dress the horse's mouth with this mixture, every morning and evening, in the following manner: Take a small cane, or a piece of whalebone, half a yard long, and tie a linen rag, or a little tow, round one end; then dip it into the mixture, and pass it up his mouth, and gently remove it to all the affected parts: let him champ it well about in his mouth; after which let him fast an hour, then give meat as usual.

Purging ball for dogs.

Take of jalap, in powder, 1 scruple, Barbadoes sloes, 1 drachm, ginger, in powder, 10 grains, conserve of hips, or syrup, enough to form a ball.

Ointment for the mange.

Take of quicksilver, 3 oz. balsam of sulphur, 2 oz. oil of turpentine, 3 oz. soft soap, 1 pound, Cape aloes, in powder, $\frac{1}{2}$ oz.

Rub the quicksilver with the balsam of sulphur, in a marble mortar, for three or four hours, or until the globules completely disappear; and while rubbing keep gradually adding the oil of turpentine; having done this, you may then mix the whole well together for use. It must be well rubbed in on the affected parts, every third day, for three or four times.

Liniment for the mange.

Take of flour of sulphur, 4 oz. sulphur of vivum, $\frac{1}{2}$ oz. white precipitate, 1 oz. strong mercurial ointment, 1 oz. Cape aloes, in powder, $\frac{1}{2}$ oz. neat's-foot-oil, 1 $\frac{1}{2}$ pint.

First rub the powders together in a mortar; then put in the ointment, and gradually add the oil; it must be stirred when used. The affected parts must be well anointed with this liniment, every third day, for three or four times.

Mercurial liniments for the red mange.

Take of mild mercurial ointment, 4 oz. oil of turpentine, 3 oz. Cape aloes, in powder, $\frac{1}{2}$ oz.

Mix well together, and anoint the parts every third day for three or four times. Many sportsmen have their dogs regularly dressed with this liniment two or three weeks before the hunting season commences; it is supposed to improve their scent, and make them more fit for the chase.

Mild ointments for the mange.

Take of oil of vitriol, half an ounce, hogs' lard, 8 ounces. Mix, and anoint the dog every day for three or four times, or oftener if required.

This ointment is used in surfeit, and slight cases of mange.

Lotion for the mange.

Take of white hellebore root, bruised, 2 oz. water, 3 pints, boil down to 2 pints and strain, sal ammoniac, 2 dra. sublimate, 1 dr. Cape aloes, half an oz.

Dissolve the sal ammoniac, and other ingredients, in the decoction.

This lotion is sometimes used to cure the mange, when greasy applications are objected to.

Distemper in dogs.

The following prescriptions are each about a dose for a full-grown pointer. They must, of course, be increased or diminished in proportion to the size and strength of the dog.

Take of opium, 3 grains, emetic tartar (an invaluable medicine), 5 grains. To be given at night.

Repeat the dose every third night, till the dog is recovered; taking care to keep him in a warm place, and always fed with a warm liquid diet, such as broth, gruel, &c.

If the nostrils should discharge, have them washed, or syringed, twice a day, with a lotion of alum, or sugar of lead; putting about half an ounce of either to a pint of water.

Another.—For a half grown pointer.

Take of jalap powder, 25 grains, calomel, 8 grains. Made into a pill with a little gum water.

For a full grown pointer.

Take of jalap powder, 30 gra. calomel, 8 gra. Mixed as above.

One of these doses, mixed with butter, or in a small piece of meat, should be given to the dog every morning, on an empty stomach. The food should be light, and easy to digest; and the lotion, if required, for the nostrils, should be observed here, as before mentioned.

Distemper among cattle.

Examine your cow's mouth, though she appears very well; and if you find any pimple in it, or on the tongue, or if you perceive any within the skin ready to come out, immediately house her, keep her warm, and give her warm tar-water. To a large beast give a gallon; to a small one three quarts. Give it four times every day; but not every time the quantity you first gave. Lessen the dose by degrees; but never give less than two quarts to a large beast, nor less than three pints to a small one; and house her every night for some time, and give her warm gruel and malt mash.

To make tar-water for cows.

Take one quart of tar, put to it 4 quarts of water, and stir it very well ten or twelve minutes; let it stand a little while, and then pour it off for use. You must not put water to the same tar more than twice. Let the first dose be made of fresh tar. Continue to give it till the beast is well. Don't let her go too soon abroad.

For the garget in cows.

This disorder is very frequent in cows after ceasing to be milked; it affects the glands of the udder with hard swellings, and often arises from the animal not being clean milked. It may be removed by anointing the part three times a day with a little ointment composed of camphor and blue ointment. Half a drachm or more of calomel may be given in warm beer, from a horn or bottle, for three or four mornings, if the disorder is violent.

To cure the redwater in cattle.

Take 1 oz. of bole armoniac, half an ounce of dragon's blood, 2 ounces of Castille soap, and 1 drachm of roche alum. Dissolve these in a quart of hot ale, or beer, and let it stand until it is blood warm; give this as one dose, and if it should have the desired effect, give the same quantity in about 12 hours after. This is an excellent medicine for changing the water, and acts as a purgative; every farmer that keeps any number of cattle, should always have doses of it by him.

To cure the scouring in cattle.

The following composition has been found to succeed in many cases which were apparently drawing to a fatal termination.

Take of powdered rhubarb, 2 drachms, castor oil, 1 ounce, kali, prepared, 1 tea-spoonful.

Mix well together in a pint of warm milk. If the first dose does not answer, repeat it in 36 or 48 hours. If the calf will suck, it will be proper to allow him to do it.

Cure for cattle swelled with green food.

When any of your cattle happen to get swelled with an over feed of clover, frosty turnips, or such like, instead of the usual method of stabbing in the side, apply a dose of train oil, which, after repeated trials, has been found to prove successful. The quantity of oil must vary according to the age or size of the animal. For a grown-up beast, of an ordinary size, the quantity recommended is about an English pint, which must be administered to the animal with a bottle, taking care, at the same

time, to rub the stomach well, in order to make it go down. After receiving this medicine, it must be made to walk about until such time as the swelling begins to subside.

Treatment of cattle and fowls.

The experiment has often been tried of the benefit derived to horses from being well combed and kept clean: it has been found that a horse neglected as to cleanliness, will not be so well conditioned, either for fatness or strength, though he gets abundance of corn; at least, it is certain that it would be worth trying. This every body knows, that the most neglected of the horse race are kept cleaner than the cleanest of the horned cattle, particularly those shut up in houses.

"I have two hints to give," says a contemporary writer, "as the expense can be nothing, and the advantage may be great, I read in a Description of Norway, that when the cows drink at the hot-springs, they give more milk than those that drink cold water. Cows drink so much at a time, that there is no doubt, when the water is nearly at freezing, they must feel sensibly cooled all over, which will naturally affect their produce of milk. I would therefore propose the experiment of warming the water, for milch cows, in cold weather."

The next proposal is, that the corn given to fowls should be crushed, and soaked in water; this helps the digestion, and hens will lay in winter when so fed, that would not otherwise.

In a time of scarcity, and when the food of man is dear, such experiments as proposed are well worth making: and the practice proposed with the fowls ought to become general, as it costs nothing.

To cure the measles in swine.

It sometimes happens, though seldom, that swine have the measles; while they are in this state, their flesh is very unwholesome food. This disorder is not easily discovered while the animal is alive, and can only be known by its not thriving or fattening as the others. After the animal is killed and cut up, its fat is full of little kernels, about the size of the roe or eggs of a salmon. When this is the case, put into the food of each hog, once or twice a week, as much crude pounded antimony as will lie on a shilling. This is very proper for any feeding swine, even though they have no disorder. A small quantity of the flour of brimstone, also, may be given among their food when they are not thriving, which will be found of great service to them. But the best method of preventing disorders in swine, is to keep their sties perfectly clean and dry, and to allow them air, exercise, and plenty of clean straw.

Rupture in swine.

Where a number of swine are bred, it will frequently happen that some of the pigs will have what is called a 'rupture;' *i. e.* a hole broken in the rim of the belly, where part of the guts comes out and lodges betwixt the rim of the belly and the skin, having an appearance similar to a swelling in the testicles. The male pigs are more liable to this disorder than the females. It is cured by the following means:

Geld the pig affected, and cause it to be held up with its head downwards; flay back the skin from the swollen place, and from the situation in which the pig is held, the guts will naturally return to their proper place. Sew up the hole with a needle, which must have a square point, and also a bend in it, as the disease often happens between the hinder legs, where a straight needle cannot be used. After this is done, replace the skin that was flayed back, and sew it up, when the opera-

tion is finished. The pig should not have much food for a few days after the operation, until the wound begins to heal.

For the foot-rot in sheep.

Take a piece of alum, a piece of green vitriol, and some white mercury—the alum must be in the largest proportion; dissolve them in water, and after the hoof is pared, anoint it with a feather, and bind on a rag over all the foot.

Another.—Pound some green vitriol fine, and apply a little of it to the part of the foot affected, binding a rag over the foot as above. Let the sheep be kept in the house a few hours after this is done, and then turn them out to a dry pasture. This is the most common way of curing the foot-rot in Middlesex.

Another.—Others anoint the part with a feather dipped in aqua fortis, or weak nitrous acid, which dries it at once. Many drovers that take sheep to Smithfield, carry a little bottle of this about with them, which, by applying to the foot with a feather, helps a lame sheep by hardening its hoof, and enabling it to travel better. Some may think aqua fortis is of too hot a nature, but such a desperate disorder requires an active cure, which, no doubt, is ever to be used cautiously.

Another.—Spread some slacked quick lime over a house floor pretty thick, pare the sheep's feet well, and turn them into this house, where they may remain for a few hours, after which turn them into a dry pasture. This treatment may be repeated two or three times, always observing to keep the house clean, and adding a little more quick lime before putting them in.

The foot must be often dressed, and the sheep kept as much as possible upon dry land. Those animals that are diseased should be kept separate from the flock, as the disorder is very infectious.

Prevention and cure of the foot-rot in sheep.

On suspected grounds, constant and careful examination ought to take place; and when any fissures or cracks, attended with heat, make their appearance, apply oil of turpentine and common brandy. This, in general, produces a very beneficial effect, but where the disease has been long seated, and becomes, in a manner, confirmed—after cleaning the foot, and paring away the infected parts, recourse is had to caustics, of which the best seem to be sulphuric acid, and the nitrate of mercury. After this, pledgets are applied, the foot bound up, and the animal kept in a clean, dry situation, until its recovery is effected.

But it often happens, where the malady is inveterate, that the disease refuses to yield to any, or all of the above prescriptions.

The following mode of treatment, however, if carefully attended to, may be depended upon as a certain cure. Whenever the disease makes its appearance, let the foot be carefully examined, and the diseased part well washed, and pared as nigh as possible, not to make it bleed; and let the floor of the house, where the sheep are confined, be strewn three or four inches thick with quick lime hot from the kiln; and the sheep, after having their feet dressed in the manner above described, to stand in it during the space of 6 or 7 hours.

In all cases, it is of great importance, that the animal be afterwards exposed only to a moderate temperature—be invigorated with proper food—and kept in clean, easy, dry pasture; and the disease will be effectually remedied in the course of a few days.

To prevent sheep from catching cold after being shorn.

Sheep are sometimes exposed to cold winds and rains immediately after shearing, which exposure frequently hurts them. Those farmers who have

access to the sea, should plunge them into the salt water, those who have not that opportunity, and whose flocks are not very large, may mix salt with water and rub them all over, which will in a great measure prevent any mishap befalling the animal, after having been stripped of its coat.

It is very common in the months of June and July, for some kinds of sheep, especially the fine Leicester breed, which are commonly thin skinned about the head, to be struck with a kind of fly, and by scratching the place with their feet, they make it sore and raw. To prevent this, take tar, train oil, and salt, boil them together, and when cold, put a little of it on the part affected. This application keeps off the flies, and likewise heals the sore. The salt should be in very small quantity, or powdered sulphur may be used instead of it.

To cure the scab in sheep.

Take 1 pound of quicksilver, $\frac{1}{2}$ a pound of Venice turpentine, 2 pounds of hog's lard, and $\frac{1}{2}$ a pound of oil, or spirits of turpentine. A greater or less quantity than the above may be mixed up, in the same proportion, according to the number of sheep affected. Put the quicksilver and Venice turpentine into a mortar, or small pan, which beat together until not a particle of the quicksilver can be discerned: put in the oil, or spirits of turpentine, with the hog's lard, and work them well together until made into an ointment. The parts of the sheep affected must be rubbed with a piece of this salve, about the size of a nut, or rather less. When the whole flock is affected, the shepherd must be careful in noticing those that show any symptoms of the disorder, by looking back, and offering to bite or scratch the spot; and if affected, he must immediately apply the ointment, as it is only by paying early and particular attention that a flock can be cured.

To prevent the scab.

Separating the wool, lay the before-mentioned ointment in a strip, from the neck down the back to the rump; another strip down each shoulder, and one down each hip; it may not be unnecessary to put one along each side. Put very little of the ointment on, as too much of it may be attended with danger.

To destroy maggots in sheep.

Mix with one quart of spring water, a table spoonful of the spirits of turpentine, and as much of the sublimate powder as will lie upon a shilling. Shake them well together, and cork it up in a bottle, with a quill through the cork, so that the liquid may come out of the bottle in small quantities at once. The bottle must always be well shaken when it is to be used. When the spot is observed where the maggots are, do not disturb them, but pour a little of the mixture upon the spot, as much as will wet the wool and the maggots. In a few minutes after the liquor is applied the maggots will all creep to the top of the wool, and in a short time drop off dead. The sheep must, however, be inspected next day, and if any of the maggots remain undestroyed, shake them off, or touch them with a little more of the mixture.

A little train oil may be applied after the maggots are removed, as sometimes the skin will be hard by applying too much of the liquid. Besides, the fly is not so apt to strike when it finds the smell of the oil, which may prevent a second attack.

This method of destroying maggots is superior to any other, and it prevents the animal from being disfigured by clipping off the wool, which is a common practice in some countries.

Cure for the scab in sheep.

The simplest and most efficacious remedy for

this disease, was communicated to the Society for the encouragement of arts, &c. by the late Sir Joseph Banks; and is as follows:

Take 1 lb. of quicksilver, $\frac{1}{2}$ a lb of Venice turpentine, $\frac{1}{2}$ a pint of oil of turpentine, 4 lbs. of hog's lard.

Let them be rubbed in a mortar till the quicksilver is thoroughly incorporated with the other ingredients. For the proper mode of doing which, it may be right to take the advice or even the assistance of some apothecary, or other person used to make such mixtures.

The method of using the ointment is this: Beginning at the head of the sheep, and proceeding from between the ears, along the back, to the end of the tail; the wool is to be divided in a furrow, till the skin can be touched, and as the furrow is made, the finger, slightly dipped in the ointment, is to be drawn along the bottom of it, where it will leave a blue stain on the skin and adjoining wool.

From this furrow, similar ones must be drawn down the shoulders and thighs to the legs, as far as they are woolly; and if the animal is much infected, two more should be drawn along each side, parallel to that on the back, and one down each side, between the fore and hind legs.

Immediately after being dressed, it is usual to turn the sheep among other stock, without any fear of the infection being communicated; and there is scarcely an instance of a sheep suffering any injury from the application. In a few days the blotches dry up, the itching ceases, and the animal is completely cured. It is generally, however, thought proper not to delay the operation beyond Michaelmas.

The *hippobosca ovina*, called in Lincolnshire Sheep-fagg, an animal well known to all shepherds which lives among the wool, and is hurtful to the thriving of sheep, both by the pain its bite occasions, and the blood it sucks, is destroyed by this application, and the wool is not at all injured. Our wool-buyers purchase the fleeces on which the stain of the ointment is visible, rather in preference to others, from an opinion, that the use of it having preserved the animal from being vexed, either with the scab or faggs, the wool is less liable to the defects of joints or knots; a fault observed to proceed from every sudden stop in the thriving of the animal, either from want of food, or from disease.

To cure the water in the heads of sheep.

Of all the various operations by which this distemper may be eradicated, I must, from experience, give the preference to one which will, perhaps, astonish such of your readers as form their opinions more from theory than practice. A number of medical men have already controverted the fact, and, with the utmost presumption, disputed my veracity to my face, after I had witnessed its efficacy in a thousand instances. It is no other than that of putting a sharpened wire up the nostril quite through the middle of the brain, and by that means perforating the bag which contains the fluid causing the disease. This is, of all other methods, the most certain to succeed: but it has this unpleasant appendage annexed to it, if it do not cure, it is certain to kill.

This method of cure is not only the most expedient, but it is in every shepherd's power, and one which he can scarcely perform amiss, if he attend to the following plain directions.

The operation must be performed with a stiff steel wire, such as is used for knitting the coarsest stockings. It must be kept clean, and free of rust, oiled, and sharpened at the point. Care must be taken, however, that its point be only one-eighth

of an inch in length, for if it is tapered like a needle, it is apt to take a wrong direction in going up the nostrils, fix in the gristle below the brain, and torment the animal to no purpose. If blunt in the point, it often fails to penetrate the bladder, which is of considerable toughness, showing it only a little to one side; the safest way, of course, is to have the point of the wire sharp and short.

The shepherd must first feel with his thumbs for the soft part in the skull, which invariably marks the seat of his disease. If that is near the middle of the head above, where, in two cases out of three at least, it is sure to be, let him then fix the animal firm betwixt his knees, hold the head with one hand, laying his thumb upon the soft or diseased part, and with the other hand insert the wire by the nostril, most on a parallel with the seat of the distemper, aiming directly at the point where his thumb is placed. The operation is performed in one second, for if he feels the point of the wire come in contact with his thumb, let him instantly set the animal to its feet; and if the weather is at all cold, let it stand in the house overnight.

If the disease is seated exactly in that part where the divisions of the skull meet, and consequently in a right line with the top of the nose, he must probe both nostrils; when, should he miss the bulb on the one side, he will be sure to hit it on the other. If the seat of the disease cannot at all be found, and if the animal have all the symptoms of the malady, the water is then enclosed among the ventricles in the middle of the brain, and must be treated as above. Nothing can be done in the last case, save with the wire; but it is hard to cure them when so affected. I have found, on dissection, the fluid contained in many little cells in the centre of the brain; and though the wire had penetrated some of those cells, it had missed others.

By this simple operation alone, I have cured hundreds; and though I never kept an exact register, I think I have not known it to fail above once in four times at an average, in all the instances which have come under my observation; and some of these I knew to be injudiciously performed, the disease not being seated in a point which the wire could reach. I have at times cured a dozen, and ten, in regular succession, without failing once, and I have again, in some cold seasons of the year, killed three or four successively.

Sir George M'Kenzie has insinuated, in his book on sheep, that I was the inventor of this mode of cure—but it is by no means the case. The practice, I understand, has been in use among shepherds for ages past; but they were often obliged to perform it privately, their masters, like the professors about Edinburgh, always arguing, that the piercing of the brain must necessarily prove fatal. Sir George has, however, misunderstood my account in this matter in the Highland Society's Transactions; I did not mean to insinuate that it was with pleasure I discovered the art of curing them in this way, but only my success in that art. I mentioned in these Transactions, that when I was a shepherd boy, for a number of years I probed the skull of every sturdied sheep that I could lay my hands on, without any regard to whom they belonged, and likewise took every opportunity of visiting my patients as often as possible; and as the country around me swarmed with them every spring and summer, my practice, of course, was of prodigious extent. It was several years before I was sensible of failing in one instance, which, however, it was often impossible to ascertain, they having left the spot sometimes, before I could again go that way: but many a valuable young sheep I cured to different owners, without ever acknow-

ledging it, having no authority to try such experiments.

The following symptoms, after the operation, may be depended on. If the animal becomes considerably sick, it is a good sign that it will recover. If it continues to grow sicker, and abstains from feeding for the space of two days, it is likely to die; and, if in a condition to be fit for family use, ought to be killed forthwith. The flesh of the animal is nothing the worse for this disease: on the contrary, it is universally supposed by the country people, that their flesh is sweeter, more delicate and palatable, than any other. This, I suppose, must be owing to their tender age, it being unusual to kill any sheep so young, save lambs.

The first symptom of recovery is their bleating. If once they begin to bleat occasionally, they are sure to recover, however stupid they may appear at that time. It seems that they are then becoming sensible of the want of society, the only thing which causes sheep to bleat, and which, for a long time previous to that, they had totally disregarded.

I must mention here, that the most successful curer of this distemper I ever knew, performed the operation in a different manner from the one practised by me, and above recommended. Instead of a wire, he carried always a large corking-pin in his bonnet; and, like me, tapped every sturdied sheep he found, but always above, putting the point of the pin through the skull at the place where it was most soft, in the same manner as the trocar is used. As this does not at all endanger the sheep's life, I frequently tried this plan previous to that of probing with the wire; but, as far as I can recollect, I never cured one by that means. I remember of once conversing with him on the subject, when he told me that he seldom or never failed of curing them upon their own farms; but that, in sundry neighbouring farms, he rarely cured any. From this, it would appear that, on different soils, the animals are differently affected. I am now convinced that he must generally have inserted the pin so far as to penetrate the bottom of the sac, which I never had the sense to try, and which, if we reason from analogy, must prove as effective, and less hazardous than the other: for, it appears to me that, in order to ensure a recovery, it is necessary that the bottom, or lowest part of the sac, be penetrated.

Undoubtedly, the best mode of curing this disease would be to extract the sac, and all that it contains, entirely. There is little doubt that, if this were performed by gentle and skilful hands, it would prove the most effectual cure; but as it is, I can attest that it seldom proves successful. The shepherds have not skill and ingenuity sufficient to close the skull properly up again, or sort it in such a manner as is requisite to defend it from external injury; of course, I would rather recommend the mode in which they cannot easily go wrong, and which I have seen prove most beneficial, when performed by men of like acquirements of themselves.—*Farmer's Magazine.*

To prevent the "sturdy," or water in the heads of sheep.

With regard to the causes inducing water in the head of sheep, there is but one opinion entertained among shepherds, which is, that it is occasioned by a chilliness in the back of the animal, on account of its being exposed to the winds, and the sleety showers of winter. These cause it to acquire a kind of numbness and torpidity, which, if often repeated, are apt to terminate in an affection to gibbiness, and finally in a water in the head.

That the disease is occasioned solely by a chilliness in the back, appears from the following facts:

1. It is always most general after a windy and sleety winter.

2. It is always most destructive on farms that are ill-sheltered, and on which the sheep are most exposed to those blasts and showers.

3. It prevails only on sheep rising their first year, the wool of whom separates above, leaving the back quite exposed to the wet and to the cold.

4. If a piece of cloth or hide is sewed to the wool, so as to cover the back, such a sheep will not be affected with the disease. The experiment is a safe, a cheap, and an easy one; and, exclusive of its good effects in preventing the fatal disease under consideration, it is the most beneficial to a young sheep that is not over high in condition, and administers the most to its comfort during the winter, of any other that I know. It keeps the wool from opening, and the sheep always dry and warm on the back; which, exposed to cold, either in man or beast, it is well known, affects the vitals materially. When thus shielded, the young sheep will feed straight in the wind on the worst days, without injury, and, indeed, without much regarding the weather. This covering keeps them from the rain, prevents them from being shelled and loaded with frozen snow, and from destruction by cold, by leanness, and the water in the head. The expense attending it is so trifling, that it is scarcely worth mentioning. One pair of old blankets of the value of four or five shillings, will furnish coats for forty sheep; and if these are carefully taken off on the return of spring, and laid aside, they will serve the same purpose for two or three successive years.

Practice of the Spanish shepherds.

The first care of the shepherd on coming to the spot where his sheep are to spend the summer, is to give to his ewes as much salt as they will eat. For this purpose he is provided with 25 quintals of salt for every thousand head, which is consumed in less than five months, but they eat none on their journey, or in winter. The method of giving it to them is as follows:—The shepherd places fifty or sixty flat stones about five steps distance from each other; he strews salt upon each stone, then leads his flock slowly through the stones, and every sheep eats at pleasure. This is frequently repeated, observing not to let them eat on those days in any spot where there is limestone. When they have eaten the salt, they are led to some argillaceous spots, where, from the craving they have acquired, they devour every thing they meet with, and return again to the salt with redoubled ardour.

Cure of dropsy in the crops of young turkeys.

This kind of dropsy is announced by a dull look, paleness of the head, loss of appetite, and aversion to food. The birds allow themselves to be approached and seized with facility, and they are without strength. Very soon a slight swelling of the crop is added to these symptoms, which, in ten days, becomes very considerable. I have taken nearly a pint of water from one. By pressing upon the crops of some of them, a certain quantity of matter is discharged by the bill, but never enough entirely to ease the crop. All these symptoms increase, and the bird dies at the end of 15 or 18 days' illness.

I sought after the cause of this disorder, and it was easy to find that it was occasioned by the stagnant water of which these animals had drunk; in the course of the year the heat had been great, and there was little rain. The heat had hatched a vast swarm of small red worms, resembling ascarides. It is quite certain that these insects must have been swallowed by the turkeys, and from this cause, and the bad quality of the water which they had drunk, a great degree of inflammation in the crop would

ensue, with a stoppage of the passage which conducts to the gizzard. I divided the turkeys into two classes; for those who were still sound I ordered grain and good water; with all that were diseased I practised the operation of tapping with a lancet, in the lowest part of the crop. I injected at the opening, by means of a small syringe, a slight decoction of Jesuit's bark, mixed with a little brandy; which was repeated twice in the course of the day. Next day the wound was better marked. I made again the same injection, and, two hours after, I forced them to eat a little of the yolk of an egg, mixed with some crumbs of bread. At the end of three days, the wound in the crop was closed, which I might have prevented, but finding a natural opening in the bill, I made them take, during eight days, in their drink the same substance which had been injected; and they were, by degrees, put on their usual diet. I need not add, that clear water was given them instead of that of the standing pools. Ten of these animals had died before my arrival; two perished during the treatment, and the rest of the flock, which might be about forty, either escaped the disease or were cured.—*M. Ligneau.*

To cure colds of every description in cattle.

The first attempt should be to remove the cause, by giving to the animal a warm cordial drink; which, acting as a stimulant on the stomach and intestines, will give fresh motion to these parts, and enable nature to resume her former course.

Take of aniseeds, caraway seeds, grains of paradise, and fenugreek, each 2 oz. in powder. Mix them together for one drink.

Another.—Take of sweet fennel-seeds, and cummin-seeds, each 2 oz. in powder, long pepper, turmeric, ginger, and Enula Campana (elecampane), each 1 ounce, in powder. Mix for one drink.

The method of giving either of these drinks is as follows:—Take one and put it into a pitcher with 2 oz. of fresh butter, and 2 table-spoonsful of treacle or coarse sugar; then pour one quart of boiling ale upon the whole; cover them down till new-milk warm, and then give the drink to the beast.

In two hours after giving the drink, let the animal have a good mash made of scalded bran, or ground malt, with a handful or two of ground oats or barley meal added to it, and warm water that day. In slight colds during the summer, these drinks may be given to cattle while in their pasture; and, where it can be made convenient, let them fast two hours after, and then graze as usual. It is also necessary to examine the sick animals every day, to watch them while they both dung and stale, and to see whether the body be of a proper heat, and the nose or muzzle of a natural breeze.

If these be regular, there is not much danger. If, however, feverish symptoms should appear, (which frequently happen), the animal will become coative. In such cases give one of the following:

Purging drink.

Take of Glauber salts, 1 lb. ginger, in powder, 2 oz. treacle, 4 oz.

Put all the ingredients into a pitcher, and pour 3 pints of boiling water upon them. When new-milk warm, give the whole for one dose.

Another.—Take of Epsom salts, 1 lb. aniseeds and ginger, in powder, each 2 oz. treacle, 4 oz.

Let this be given in the same manner as the preceding.

In most cases these drinks will be sufficient to purge a full grown animal of this kind. By strict attention to the above method of application, a fever may be prevented, and the animal speedily restored.

If the fever continue, after the intestines have been evacuated (which is seldom the case), it will be proper to take some blood from the animal, and the quantity must be regulated according to the disease and habit of body.

To cure the yellows or jaundice in neat cattle.

As soon as this disease makes its first appearance, it may, for the most part, be removed by administering the following drink:

Reduce to powder cummin seeds, aniseeds, and turmeric root, each 2 oz. grains of p. radise, and salt of tartar, each, 1 oz.

Now slice 1 oz. of Castille soap, and mix it with 2 oz. of treacle; put the whole into a pitcher, then pour a quart of boiling ale upon the ingredients, and cover them down till new-milk warm, then give the drink. It will often be proper to repeat this, two or three times, every other day, or oftener if required. If the beast be in good condition, take away from two to three quarts of blood; but the animal should not be turned out after bleeding that day, nor at night, but the morning following it may go to its pasture as usual. After this has had the desired effect, let the following be given:

Take of balsam of copaiva, 1 oz. salt of tartar, 1 oz. Castille soap, 2 oz. Beat them together in a marble mortar; and add of valerian root, in powder, 2 oz. ginger root and Peruvian bark, in powder, each 1 oz. treacle, 2 oz.

Mix for one drink.

Let this drink be given in a quart of warm gruel, and repeated if necessary every other day. It will be proper to keep the body sufficiently open through every stage of the disease; for if costiveness be permitted, the fever will increase, and if not timely removed, the disorder will terminate fatally.

Frenzy, or inflammation of the brain,

Is sometimes occasioned by wounds or contusions in the head, that are attended with violent inflammations of the vessels, and if not speedily relieved, may terminate in a gangrene or a mortification, which is very often the case, and that in a few days.

Method of cure.

In the cure of this disease, the following method must be attended to:—First lessen the quantity of blood by frequent bleeding, which may be repeated daily if required, and by which the great efflux of blood upon the temporal arteries will be lessened and much retarded. The following purgative drink will be found suitable for this disease, and likewise for most fevers of an inflammatory nature.

Take of Glauber salts, 1 lb. tartarized antimony, 1 drachm, camphor, 2 drachms, treacle, 4 oz. Mix, and put the whole into a pitcher, and pour 3 pints of boiling water upon them.

When new-milk warm add laudanum, half an ounce, and give it all for one dose.

This drink will in general operate briskly in the space of 20 or 24 hours; if not, let one half of the quantity be given to the beast every night and morning, until the desired effect be obtained.

To cure hoven or blown in cattle.

This complaint is in general occasioned by the animal feeding for a considerable time upon rich succulent food, so that the stomach becomes overcharged, and they, through their greediness to eat, forget to lie down to ruminate or chew their cud. Thus the paunch or first stomach is rendered incapable of expelling its contents; a concoction and fermentation take place in the stomach, by which a large quantity of confined air is formed in the part that extends nearly to the anus, and for want of vent at that part, causes the animal to swell

even to a state of suffocation, or a rupture of some part of the stomach or intestines ensues. As sudden death is the consequence of this, the greatest caution is necessary in turning cattle into a fresh pasture, if the bite of grass be considerable; nor should they be suffered to stop too long at a time in such pastures before they are removed into a fold yard, or some close where there is but little to eat, in order that the organs of rumination and digestion may have time to discharge their functions.

If this be attended to several times, it will take away that greediness of disposition, and prevent this distressing complaint.

Treatment.

As soon as the beast is discovered to be either hoven or blown, by eating too great a quantity of succulent grasses, let a purging drink be given; this will, for the most part, check fermentation in the stomach, and in a very short time force a passage through the intestines.

Paunching.

This is a method frequently resorted to in dangerous cases. The operation is performed in the following manner:—Take a sharp pen-knife and gently introduce it into the paunch between the haunch bone and the last rib on the left side. This will instantly give vent to a large quantity of fetid air; a small tube of a sufficient length may then be introduced into the wound, and remain until the air is sufficiently evacuated; afterwards, take out the tube, and lay a pitch plaster over the orifice. Wounds of this kind are seldom attended with danger; where it has arisen, it has been occasioned by the injudicious operator introducing his knife into a wrong part. After the wind is expelled, and the body has been reduced to its natural state, give the following

Cordial drink.

Take aniseeds, diapente, and elecampane, in powder, each 2 ounces, tincture of rhubarb, 2 ounces, sweet spirits of nitre, 1 ounce, treacle, 4 table-spoonsful.

Mix and give it in a quart of warm ale or gruel. This drink may be repeated every other day for 2 or 3 times.

Another.—Take aniseeds, grains of paradise, and cummin-seeds, each 2 ounces, in powder, spirits of turpentine, 2 table-spoonsful, sweet spirits of nitre, 1 oz. treacle, 2 table-spoonsful.

Mix and give them in a quart of warm ale or gruel.

This may be repeated once a day for two or three times.

To cure swimming in the head.

This disease mostly attacks animals that have been kept in a state of poverty and starvation during the winter season; and which have in the spring of the year been admitted into a fertile pasture: hence is produced a redundancy of blood and other fluids, pressing upon the contracted vessels, while the animal economy, on the other hand, is using its utmost endeavour to restore reduced nature to its original state. If it is not checked in its infancy by bleeding, evacuating, &c. inflammation in all probability must take place; in which case the beast is attended with all the symptoms of one that is raving mad.

The cure must first be attempted by taking from two to three or four quarts of blood from the animal, according to size and strength; two or three hours after give a purging drink.

Purging is very necessary in this disease, as well as in all others of an inflammatory kind; for otherwise it will be impossible to check its progress: and as soon as this is effected, the following may be given:

Sulorific drink for the same.

Take of tartar emetic, 1 drachm, volatile salt, and camphor, each 2 drachms in powder, nitre, and cream of tartar in powder, each 1 oz. treacle, a table-spoonful.

Mix and put them in a pitcher, with a quart of not gruel, then stir the whole together and give it when new milk warm

It will be necessary to repeat this drink twice a day, until the symptoms begin to abate: afterwards once a day will be sufficient. But so long as the fever continues to be attended with delirious symptoms, it will be proper to take from one to two or three quarts of blood from the animal every two or three days.

TANNING,**AND THE TREATMENT OF LEATHER.***To tan hides or skins.*

There are many vegetable substances which possess the tanning principle: but the chief are the oak, alder, valonea, larch, willow, and Peruvian barks. The latter from its high value is only used in Medicine; oak bark, from its plentiful supply, and the strength of its astringent juices, may be properly termed the staple article of the tanning business; this bark is ground into coarse shreds in a mill from which a decoction or liquor is made, called ooze, into which the hides or skins, after being properly cleared of their extraneous filth and juicy redundancies, are immersed, and first subjected to the action of a weak decoction of tan, in which stage they remain, according to their strength and size, from a fortnight to several weeks, during which they are frequently handled, to create a more kindly incorporation between the vegetable and animal juices, from thence they are removed to a vat containing a stronger infusion of bark, where they remain a considerable time, until they have absorbed all the tan; they are then immersed in a still stronger infusion of this liquor, and frequently taken out to be handled as before: If it is perceived that the liquor does not operate upon them with sufficient effect, a plentiful sprinkle of dry bark is thrown betwixt every layer of hides, and as soon as the outside and internal parts assume a good healthy brown colour, they may be said to be converted into leather: Calf skins require, according to their size, from 2 to 3 months in tanning; cow hides 6 months, and strong ox hides from 9 to 12 months.

The article of valonea, a most powerful vegetable astringent, has become a great favourite with tanners of late years; it is allowed to give the leather more weight than oak bark, but it produces a dulness of colour in the article tanned with it: at the same time it is the finest basis for blacks the dyers possess. The bark of the larch fir gives to leather a most beautiful bloom, and since it has been proved equal to the tannage of heavy hides, is likely to become the best substitute for oak bark.

To tan without bark or mineral astringents.

This method does not differ from that in general use, except in the saving of time and expense, and the preparation of the astringent liquor. The hides and skins, previous to their being put into the liquor, are plunged into a preparation of bran and water for two days. The astringent liquor is composed of 17 gallons of water, $\frac{1}{2}$ lb. of Aleppo galls, 5 lbs. of tormentil, or septfoil root, and $1\frac{1}{2}$ oz. of Bengal catechu. The galls, &c. are to be finely powdered, and boiled in the water a certain

time, and when cool, the skins are to be put in, and handled frequently during the first three days, afterwards to remain two or three days; then to be handled two, three, or more times in one day, and finally to remain undisturbed for 25 days, when the process is completed.

This improved method of tanning will produce a saving of 50 per cent. in money, and at least two months in time.

Improvement in tanning.

The trunk, roots, limbs, branches, and leaves of the oak, whether tree, pollard, coppice, or underwood, possess tanning properties in a sufficient quantity to be employed with advantage for tanning; by reducing them to chips or saw-dust, and then boiling and using them in the following way:

To tan calf or other thin skins.

Put 1 cwt. of the limbs or branches, chopped as above, into a copper containing about 60 gallons of water, and boil till the water be reduced to from 35 to 40 gallons: draw off the decoction.

Now add to the same limbs or branches 40 gallons of water, and again boil till the water be reduced to about 25 gallons. The liquor thus produced by the second boiling is used as a weak ooze, in the first process of immersing the calf skins after they come from the scouring beam. The decoction first produced, is then to be used in the same way.

To tan hides.

Take 1 cwt. of the limbs or branches, $\frac{1}{2}$ cwt. of oak saw-dust, (the sooner after being made the better,) and $\frac{1}{2}$ cwt. of the root; boil in 80 galls of water, till reduced to from 50 to 60 gallons. Draw off the decoction, and put it aside for use. To the materials left in the copper add 60 gallons of water and again boil, till reduced to from 30 to 35 gallons. The liquor produced by this second boiling is to be employed in the first stage of tanning hides after they come from the beam; and afterwards the decoction first produced is to be employed. The skin and hides having undergone the before-mentioned process, add as much oak bark, or tan-liquor, or both, to the respective decoctions, as is necessary to complete the tanning. The quantity of each will vary according to the strength of such decoctions; which strength will depend on the age and size of the tree, and other circumstances.

Another.—As soon as the wool or hair is pulled or taken off, let the hide or skin be dipped into water and undergo the operation of fleshing. It should then be dipped again into water, and undergo the operation called skudding; after which it will be in a state fit to be tanned, tawed, or dressed.

This process occupies much less time, and occasions less labour and expense, than that in general practice, which consists in immersing the skins in lime-pits, for several weeks, to be afterwards drenched and purified.

New process of tanning.

Oak saw-dust and slips of oak, cut thin, and even the leaves of that tree, contain a sufficient quantity of the tanning principle, to recommend it as advantageous in the manufacturing of leather. To tan calf and sheep skins, or other light articles, take 100 lbs. of thin oak slips, boil them in 60 gallons of water reduced to 40, leave it to depose, and then decant it; afterwards pour 40 gallons of fresh water on the residue and boil it till reduced to 25 gallons, immerse the skin into the last decoction, after receiving the accustomed preparations, then put them into the liquor first prepared, and let them remain till fully saturated with the searching powers of the vegetable liquid.

To convert sheep skins into leather.

Sheep skins, which are used for a variety of purposes, such as gloves, book covers, &c. and which, when dyed, are converted into mock Morocco leather, are dressed as follows:—They are first to be soaked in water and handled, to separate all impurities, which may be scraped off by a blunt knife on a beam. They are then to be hung up in a close warm room to putrefy. This putrefaction loosens the wool, and causes the exudation of an oily and slimy matter, all which are to be removed by the knife. The skins are now to be steeped in milk of lime, to harden and thicken; here they remain for a month or 6 weeks, according to circumstances, and when taken out, they are to be smoothed on the fleshy side by a sharp knife. They are now to be steeped in a bath of bran and water, where they undergo a partial fermentation, and become thinner in their substance.

The skins, which are now called pelts, are to be immersed in a solution of alum and common salt in water; in the proportion of 120 skins to 3 lbs. of alum and 5 lbs. of salt. They are to be much agitated in this compound saline bath, in order to become firm and tough. From this bath they are to be removed to another, composed of bran and water, where they remain until quite pliant by a slight fermentation. To give their upper surfaces a gloss, they are to be trodden in a wooden tub, with a solution of yolks of eggs in water, previously well beaten up. When this solution has become transparent, it is a proof that the skins have absorbed the glazing matter. The pelt may now be said to be converted into leather, which is to be drained from moisture, hung upon hooks in a warm apartment to dry, and smoothed over with warm hand-irons.

To prepare sheep leather for various elegant purposes, by dyeing.

The skins, when taken from the lime-bath, are immersed in one composed of dog and pigeon dung, dissolved by agitation in water: here they remain until the lime is separated, and until the skins have attained the state of soft pliable pelt. To dye this pelt red, the skins are to be washed and sewed into bags, and stuffed with shavings and shavings of leather, or any other convenient substance; and immersed, with the grain side outwards, in a bath of alum and cochineal, of the temperature of 170 or 180 degrees Fahr. where they are to be agitated until they are sufficiently dyed. Each bag is now to be transferred to a sumach bath, where they receive consistency and tenacity. From this bath it is customary to remove the skins, and to plunge them into a saffron one, to improve their colour.

To dye these skins black, the washed pelt is to

be first immersed in the sumach bath, and then to be rubbed over on the grained side, by a stiff brush dipped in a solution of acetate, or pyrolignite of iron.

To give these skins the grain and polish of Morocco leather, they are first oiled, and then rubbed on a firm board, by a convex piece of solid glass, to which a handle is attached. The leather being now rendered more compact, is rubbed or pressed hard, by a sharply grooved boxwood instrument, shaped like the glass one just described.

Lamb and kid skins are dressed, tanned, and dyed in a similar manner.

To manufacture real Morocco leather.

Goat skins are cleansed by soaking them in water, have their hair removed, and are lined as in the before-mentioned processes. They then undergo a partial fermentation, by a bath of bran and water, and are afterwards immersed in another bath of white figs and water, where they remain for five or six days. It is now necessary to dip them in a solution of salt and water, to fit them for dyeing. To communicate a red colour, the alum and cochineal bath is to be used as for sheep skins; for black, sumach, and iron liquor as before; and for yellow, the bath is to be composed of alum and the pomegranate bark.

The tanning, dressing, and graining are the same as for sheep skins.

Original method.

The skins being first dried in the air, are steeped in water three days and nights; then stretched on a tanner's horse, beaten with a large knife, and steeped afresh in water every day; they are then thrown into a large vat on the ground, full of water, where quicklime has been slaked, and there lie 15 days, whence they are taken, and again returned every night and morning. They are next thrown into a fresh vat of lime and water, and shifted night and morning for 15 days longer; then rinsed in clean water, and the hair taken off on the leg with the knife, returned into a third vat, and shifted as before for 18 days; steeped twelve hours in a river, taken out, rinsed, put in pails, where they are pounded with wooden pestles, changing the water twice; then laid on the horse, and the flesh taken off; returned into pails of new water, taken out, and the hair-side scraped; returned into fresh pails, taken out, and thrown into a pail of a particular form, having holes at bottom; here they are beaten for the space of an hour, and fresh water poured on from time to time; then being stretched on the leg, and scraped on either side, they are returned into pails of fresh water, taken out, stretched, and sewed up all round, in the manner of bags, leaving out the hinder legs, as an aperture for the conveyance of a mixture described below.

The skins thus sewed are put to luke-warm water, where dog's excrements have been dissolved. Here they are stirred with long poles for half an hour, left at rest for twelve hours, taken out, rinsed in fresh water, and filled by a tunnel with a preparation of water and sumach, mixed and heated over the fire till ready to boil; and, as they are filled, the hind legs are sewed up to stop the passage. In this state they are let down into the vessel of water and sumach, and kept stirring for four hours successively; taken out and heaped on one another: after a little time their sides are changed, and thus they continue an hour and a half till drained. This done, they are loosened, and filled a second time with the same preparation, sewed up again, and kept stirring two hours, piled up and drained as before. This process is again repeated, with this difference, that they are then only stirred a quarter of an hour; after which they are left till next morning, when they are taken out, drained up

a rack, unsewed, the sumach taken out, folded in two from head to tail, the hair-side outwards, laid over each other on the leg, to perfect their drainage, stretched out and dried: then trampled under foot by two and two, stretched on a wooden table, what flesh and sumach remains scraped off, the hair-side rubbed over with oil, and that again with water.

They are then wrung with the hands, stretched, and pressed tight on the table with an iron instrument like that of a currier, the flesh-side uppermost; then turned, and the hair-side rubbed strongly over with a handful of rushes, to squeeze out as much of the oil remaining as possible. The first coat of black is now laid on the hair-side, by means of a lock of hair twisted and steeped in a kind of black dye, prepared of sour beer, wherein pieces of old rusty iron have been thrown. When half-dried in the air, they are stretched on a table, rubbed over every way with a paumelle, or wooden-toothed instrument, to raise the grain, over which is passed a light couche of water, then sleeked by rubbing them with rushes prepared for the purpose. Thus sleeked, they have a second couche of black, then dried, laid on the table, rubbed over with a paumelle of cork, to raise the grain again; and after a light couche of water, sleeked over anew; and to raise the grain a third time, a paumelle of wood is used.

After the hair-side has received all its preparations, the flesh-side is pared with a sharp knife for the purpose; the hair-side is strongly rubbed over with a woollen cap, having before given it a gloss with barberries, citron, or orange. The whole is finished by raising the grain lightly, for the last time, with the paumelle of cork; so that they are now fit for the market.

To prepare red morocco.

After steeping, stretching, scraping, beating, and rinsing the skins as before, they are at length wrung, stretched on the leg, and passed after each other into water where alum has been dissolved. Thus slumed, they are left to drain till morning, then wrung out, pulled on the leg, and folded from head to tail, the flesh inwards.

In this state they receive their first dye, by passing them after one another into a red liquor, described hereafter. This is repeated again and again, till the skins have got their first colour; then they are rinsed in clean water, stretched on the leg, and left to drain 12 hours; thrown into water through a sieve, and stirred incessantly for a day with long poles; taken out, hung on a bar across the water all night, white against red, and red against white, and in the morning the water stirred up, and the skins returned into it for 24 hours.

Ingredients for the red colour.

The following is the quantity and proportions of the ingredients required for the red colour, for a parcel of thirty-six skins:

Cochineal, 130 drachms, round sushet (crocus indicus), 45 do.; gu'ta gamba, 15 do.; gum arabic, 10 do.; white alum pulverized, 10 do.; bark of the pomegranate tree, 10 do.; citron juice, 2 do.; common water, 120 lbs.

The alum is gradually added to the other articles, and boiled in a copper for about two hours, till one-tenth part of the water be consumed.

To manufacture leather in imitation of Morocco, from South American horse hides.

Soften the hides in water; then spread it on a tanner's beam, and let it be wrought with a knife on the flesh side, and subjected to the action of lime water. In the succeeding process it is treated as goat-skins for making morocco, i. e. put it into hot water, with dog's dung, to purify the animal juices; then let it be again wrought with a knife on both

sides, on a tanner's beam; after wards put it into blood-warm water with bran; and, finally, tan it with sumach.

To manufacture Russia leather.

Calf-skins steeped in a weak bath of carbonate of potash and water, are well cleaned and scraped, to have the hair, &c. removed. They are now immersed in another bath, containing dog and pigeon's dung in water. Being thus freed from the alkali, they are thrown into a mixture of oatmeal and water, to undergo a slight fermentation. To tan these hides, it is necessary to use birch bark instead of oak bark; and during the operation they are to be frequently handled or agitated. When tanned, and perfectly dry, they are made pliable by oil and much friction; they are then to be rubbed over gently with birch tar, which gives them that agreeable odour peculiar to this kind of leather, and which secures them against the attacks of moths and worms. This odour will preserve the leather for many years; and, on account of it, Russia leather is much used in binding handsome and costly books. The marks, or interesting lines on this leather, are given to it, by passing over its grained surface a heavy iron cylinder, bound round by wires.

Use of the wood and bark of the horse-chestnut tree.

The bark of the horse-chestnut tree contains twice the quantity of tanning principle as that of the oak, and nearly twice as much colouring matter as the best Campeachy logwood: its colouring matter is so that of Campeachy exactly as 1000 is to 1.

The leather manufactured from it is firmer, more solid and flexible, than that from the oak. Besides, what renders it particularly valuable is, it contains a most powerful basis for black dyes and ink. Mixed with iron of copperas it changes to a bluish black. Its liquor, extracted by boiling, appears blue like indigo, but it produces on paper a most excellent black. In dyeing it possesses more affinity with wool than sumach; and its extracted colour contains that rare virtue in a dye, permanency of colour.

To tan or dress skins in white for gloves.

Clean the skins from wool or hair, by laying them in a vat of slaked lime water for 5 or 6 weeks. During this operation the lime and water are to be twice changed, and the skins are to be shifted every day, and when taken out for good, they are to be laid all night in a running water, to clear them from the forcing qualities of the lime: next lay them on a wooden leg by sixes, to get the flesh off; then they are to be laid in a vat with a little water, and to be felled with wooden peckles for a quarter of an hour, after which rinse them well in a full vat of water; place them next on a clean pavement to drain, and afterwards cast them into a fresh pit of water, rinse them again, and relay them on the wooden leg, with their hair outside, over which a whetstone is to be briskly rubbed, to fit them for further preparations. They are next to be put into a pit of water, mixed with wheaten bran, and stirred until the bran sticks to the wooden poles. They now arrive to a kind of fermentation, and as often as they rise on the top of the water, are to be plunged down at the same time the liquor, now highly fermented, is to be fined. When the skins have done rising, take them out, and scrape away the bran with a knife on the leg: when sufficiently drained give them their feeding. For 100 large sheep skins, take 8 lbs. of alum, and 3 lbs. of sea-salt, and melt the whole with water in a vessel. Pour the solution out, while lukewarm, into a trough in which is 20 lbs. of the finest wheat flour, with the yolk of 8 dozen of eggs, of which mixed materials

is formed a kind of paste, somewhat thicker than children's pap: next pour hot water into the trough where the paste was, mixing two spoonfuls of the paste with it, with a wooden spoon, which will contain a sufficiency for 12 skins, and when the whole is well incorporated, put 2 dozen of the skins into it, taking care that the water is not too hot. After they have been in some time, take them severally out of the trough, and stretch them twice well out. After they have absorbed the paste, put them into tubs, and full as before. Let them lie in a vat 6 days, and hang them out to dry; in fair weather, on cords or racks. When dry, put them into bundles, just dipped in clean water, and drained; throw them into an empty tub, and having lain some time they are to be taken out and trampled under foot; hang them up a second time on the cords to dry, and finally smooth them upon a table ready for sale.

To prepare sheep, goat, or kid-skins in oil, in imitation of chamois.

Sheep skins.

The skins, smeared with quick-lime on the fleshy side, are folded lengthways, the wool outwards, and laid on heaps, to ferment 8 days; or if they had been left to dry after flaying, for fifteen days.

Then they are washed out, drained, and half dried, laid on a wooden horse, the wool stripped off with a round staff for the purpose, and laid in a weak pit of slaked lime.

After twenty-four hours they are taken out, and left to drain 24 more; then put into another strong pit. Then they are taken out, drained, and put in again by turns; which begins to dispose them to take oil; and this practice they continue for 6 weeks in summer, or 3 months in winter; at the end whereof they are washed out, laid on the wooden horse, and the surface of the skin on the wool side peeled off, to render them the softer; then made into parcels, steeped a night in the river, in winter more; stretched 6 or 7, one over another on the wooden horse; and the knife passed strongly on the fleshy side, to take off any thing superfluous, and render the skin smooth.

Then they are stretched, as before, in the river, and the same operation repeated on the wool side; then thrown into a tub of water and bran, which is brewed among the skins till the greater part sticks to them; and then separated into distinct tubs, till they swell, and rise of themselves above the water.

By these means, the remains of the lime are cleared out; they are then wrung out, hung up to dry on ropes, and sent to the mill, with the quantity of oil necessary to fill them; the best oil is that of cod-fish.

Here they are first thrown in bundles into the river for twelve hours, then laid in the mill-trough, and fullled without oil, till they are well softened; then oiled with the hand, one by one, and thus formed into parcels of four skins each, which are milled, and dried on cords a second time, then a third; then oiled again, and dried.

This is repeated as often as necessary; when done, if any moisture remains they are dried in a stove, and made up in parcels wrapped up in wool; after some time they are opened to the air, but wrapped up again as before, till the oil seems to have lost all its force, which it ordinarily does in twenty-four hours.

To scour the skins.

The skins are now returned to the chamoiser, to be scoured, by putting them into a lixivium of wood-ashes, working and beating them in it with poles, and leaving them to steep till the ley has had its effect; then wrung out, steeped in another lixivium, wrung again, and this repeated till the

grease and oil are purged out. They are then half-dried, and passed over a sharp-edged iron instrument, placed perpendicularly in a block, which opens and softens them: lastly, they are thoroughly dried, and passed over the same instrument again which finishes the preparation.

Kid and goat skins.

Kid, and goat-skins, are chamoised in the same manner as those of sheep, excepting that the hair is taken off by heat; and that when brought from the mill they undergo a preparation called rambling, the most difficult of all.

It consists in this, that as soon as brought from the mill they are steeped in a fit lixivium; taken out, stretched on a round wooden leg, and the hair scraped off with the knife; this makes them smooth, and in working cast a fine nap. The difficulty is in scraping them evenly.

To dress hare, mole, or rabbit skins.

Take a tea-spoonful of alum, and two of salt-petre, both finely powdered: mix them well; sprinkle the powder on the flesh side of the skins, then lay the two salted sides together, leaving the fur outward; roll the skin exceedingly tight, and tie it round with packthread; hang it in a dry place for some days, then open it, and if sufficiently dry scrape it quite clean with a blunt knife, and keep it in a dry situation. This finishes the process.

It may not be generally known, that the bitter apple bruised and put into muslin bags, will effectually prevent furs from being destroyed by moths.

To make parchment.

This article is manufactured from sheep skins, cleared from lime. The skin is stretched on a frame where the flesh is pared off with an iron circular knife; it is then moistened with a rag, and whitening spread over it; the workman then, with a large pumice-stone, flat at the bottom, rubs over the skin, and scours off the flesh. He next goes over it with the iron instrument as before, and rubs it carefully with the pumice stone without chalk; this serves to smooth the flesh-side. He drains it again by passing over it the iron instrument as before; he passes it over the wool side, then stretches it tight on a frame. He now throws more whitening and sweeps it over with a piece of woolly lamb-skin. It is now dried, and taken off the frame by cutting it all round. Thus prepared, it is taken out of the skinner's hands by the parchment maker, who, while it is dry, pares it on a summer, (which is a calf-skin stretched in a frame,) with a sharper instrument than that used by the skinner, who, working it with the arm from the top to the bottom of the skin, takes away about half its substance. It is again rendered smooth by the pumice-stone, which leaves the parchment finished.

To convert old parchment or vellum into leather.

Soak and wash the skins well and often in soft water for 24 hours; then remove them for the same period into a bath composed of 1½ lb. of white vitriol, 1 lb. of cream of tartar, and 1 oz. of sal ammoniac, dissolved in 20 gallons of water. Next add 10 lbs. of vitriolic acid, 1 lb. of nitric acid, and 1 pint of spirit of salt, in which steep the skins for a short time to purge away the old lime: next wash them clear of the acid, and rinse them as dry as possible, without damaging the skins. They are then to be put into a tanning liquor, composed of 20 lbs. of oak bark, 7 lbs. of sumach, 5 lbs. of elm-bark, 3 lbs. of saffras, and the same quantity of lignum vitæ shavings, portioned to 20 gallons of water, and previously warmed for 12 hours, and cooled down to a new-milk warmth, before the skins are immersed.

To make vellum.

This is a species of parchment made of the skins of abortives, or suckling calves: it has a much finer

grain, and is white and smoother than parchment, but is prepared in the same manner, except its not being passed through the lime-pit. The article is used for binding superior books, and covering of drum heads.

To preserve leather from mould.

Pyroligneous acid may be used with success in preserving leather from the attacks of mouldiness, and is serviceable in recovering it after it has received that species of damage, by passing it over the surface of the hide or skin, first taking due care to expunge the mouldy spots by the application of a dry cloth. This remedy will prove of equal service if applied to boots, shoes, &c. when damaged in the same manner.

To curry leather.

This process prepares leather to be made up into boots, shoes, saddles, &c. and is performed upon the flesh or grain: in dressing on the flesh, the first operation is soaking the leather until it be thoroughly wet, then the flesh side is shaved on a wooden beam. The knife used is of a rectangular form, with a handle at each end, and a double edge; after the skin is properly shaved, it is thrown into water again and scoured upon a board by rubbing the grain or hair side with a piece of pumice-stone, by which means the substance is produced out of the leather called "the bloom." The hide is then conveyed to the drying place when the substance is applied, consisting of a mixture of cod oil and Russian tallow, principally upon the flesh side; it is now waxed, which is done by rubbing it with a brush dipped in oil and lamp black on the flesh side; it is then sized with a brush or sponge dried and tallowed; this is called wax leather. To black leather on the grain the first operation is the same till it is scoured. Then a brush dipped in urine is rubbed over the leather, and after it is dry it is again rubbed over with a brush dipped in copperas water, and after, the grain is raised by a fine graining board, when it is finished and fit for the shoe-maker's use.

To dye Morocco and sheep leather.

The following colours may be imparted to lea-

ther, according to the various uses for which it is intended.

Blue.

Blue is given by steeping the subject a day in urine and indigo, then boiling it with alum; or it may be given by tempering the indigo with red wine, and washing the skins therewith.

Another.—Boil elder berries, or dwarf elder, then smear and wash the skins therewith and wring them out; then boil the berries as before in a solution of alum water, and wet the skins in the same manner, once or twice; dry them, and they will be very blue.

Red.

Red is given by washing the skins, and laying them two hours in galls; then wringing them out, dipping them in a liquor made with ligustrum, alum, and verdigris, in water; and lastly in a dye made of Brazil-wood boiled with ley.

Purple.

Purple is given by wetting the skins with a solution of roche alum in warm water, and when dry, again rubbing them with the hand, with a decoction of log-wood in cold water.

Green.

Green is given by smearing the skin with sap-green and alum-water boiled.

Dark green.

Dark green is given with steel filings and sal ammoniac, steeped in urine till soft, then smeared over the skin, which is to be dried in the shade.

Yellow.

Yellow is given by smearing the skin over with aloes and linseed oil, dissolved and strained, or by infusing it in weld.

Light orange.

Orange colour is given by smearing with fustic berries, boiled in alum water; or, for a deep orange, with turmeric.

Sky-colour.

Sky-colour is given with indigo steeped in boiling water, and the next morning warmed and smeared over the skin.

HORTICULTURE.

To choose the best soil for a garden.

Prefer a sandy loam, not less than two feet deep, and good earth not of a binding nature in summer, nor retentive of rain in winter; but of such a texture, that it can be worked without difficulty in any season of the year. There are few sorts of fruit-trees, or esculent vegetables, which require less depth of earth to grow in than two feet to bring them to perfection, and if the earth of the kitchen-garden be three or more feet deep, so much the better; for when the plants are in a state of maturity, if the roots even of peas, spinach, kidney beans, lettuce, &c. be minutely traced, they will be found to penetrate into the earth, in search of food, to the depth of two feet, provided the soil be of a nature that allows them. If it can be done, a garden should be made on land whose bottom is not of a springy wet nature. If this rule can be observed, draining will be unnecessary; for when land is well prepared for the growth of fruit-trees and esculent vegetables, by trenching, manuring, and digging, it is by these means brought into such

a porous temperament, that the rains pass through it without being detained longer than necessary. If the land of a garden be of too strong a nature, it should be well mixed with sand, or scrapings of roads, where stones have been ground to pieces by carriages.

To make gravel walks.

The bottom should be laid with lime-rubbish, large flint stones, or any other hard matter, for eight or ten inches thick, to keep weeds from growing through, and over this the gravel is to be laid six or eight inches thick. This should be laid rounding up in the middle, by which means the larger stones will run off to the sides, and may be raked away; for the gravel should never be screeded before it is laid on. It is a common mistake to lay these walks too round, which not only makes them uneasy to walk upon, but takes off from their apparent breadth. One inch in five feet is a sufficient proportion for the rise in the middle; so that a walk of twenty feet wide should be four inches higher at the middle than at the edges, and so in

proportion. As soon as the gravel is laid, it should be raked, and the large stones thrown back again; then the whole should be rolled both lengthwise and crosswise; and the person who draws the roller should wear shoes with flat heels, that he may make no holes, because holes made in a new walk are not easily remedied. The walks should always be rolled three or four times after very hard showers, from which they will bind more firmly than otherwise they could ever be made to do.

To prepare hot-beds, manures, and composts.

Stable-dung is in the most general use for forming hot-beds, which are masses of this dung after it has undergone its violent fermentation.

Bark is only preferable to dung, because the substance which undergoes the process of putrid fermentation requires longer time to decay. Hence it is found useful in the bark pits of hot-houses, as requiring to be seldom moved or renewed than dung, or any other substance.

Leaves, and especially oak leaves, come the nearest to bark, and have the additional advantage, that when perfectly rotten like dung, they form a rich mould, or excellent manure.

The object of preparation in these three substances being to get rid of the violent heat which is produced when the fermentation is most powerful, it is obvious that preparation must consist in facilitating the process. For this purpose, a certain degree of moisture and air in the fermenting bodies are requisite; and hence the business of the gardener is to turn them over frequently, and apply water when the process appears impeded, and exclude rain, when chilled with too much water.

Recent stable dung generally requires to lie a month in ridges or beds, and be turned over in that time thrice before it is fit for cucumber-beds of the common construction; but for Mr Phail's hot-beds, or for linings, or for frames with moveable bottoms, three weeks, a fortnight, or less, will suffice; or no time at all need be given, but the dung formed at once into linings. Tan and leaves require, in general, a month. Fermentation is always most rapid in summer; and if the materials are spread abroad during frost, it is totally impeded. In winter the process of preparation generally goes on under the back sheds; which situation is also the best in summer, as full exposure to the sun and wind dries too much the exterior surface; but where sheds cannot be had, it will go on very well in the open air. Some cultivators have devised plans to economize heat by fermenting dung in vineries which are just beginning to be forced, or in vaults under pine pits, or plant stoves.

To form dung beds.

In general, such beds are formed on a level surface; but Mr T. A. Knight's plan is, to form a surface of earth as a basis, which shall incline to the horizon to the extent of 15 degrees: on this he forms the dung-bed to the same inclination; and finally, the frame, when placed on such a bed, if, as is usual, it be deepest behind, will present its glass at an angle of 20 degrees instead of 6 or 8, which is, undoubtedly, of great advantage in the winter season.

Ashes are often mixed with the dung of hot-beds, and are supposed to promote the steadiness and duration of their heat; and at least to revive it, if somewhat decayed. Tan leaves have also been used for the same purpose; and it is generally found that about one-third of tan and two-thirds of dung will form a more durable and less violent heat, than a bed wholly of dung. The heat of dung-beds is revived by linings or collateral and surrounding walls or banks of fresh dung, the old dung of the bed being previously cut down close to the frames; and, in severe weather, the sides of

the bed are often protected by bundles of straw or faggots.

The residuum of heats, properly reduced by keeping, is a good simple manure for most fruit-trees, and excellent in a compost; but where the soil is naturally cold, a little ashes of coals, wood, straw, or burnt turf, or a minute proportion of soot, ought to be incorporated with it. Hog-dung has a peculiar virtue in invigorating weak trees. Rotted turf, or any vegetable refuse, is a general manure, excellent for all soils not already too rich. One of the best correctives of too rich a soil is drift sand. For an exhausted soil, where a fruit-tree that has been an old profitable occupant is wished to be continued, a dressing of animal matter is a powerful restorative; such as hogs' or butlocks' blood, offal from the slaughter-house, refuse of skins and leather, decomposed carrion, &c. The drainings of dung, laid on as mulch, are highly serviceable.

It is very proper to crop the ground among new planted orchard trees for a few years, in order to defray the expense of hoeing and cultivating it, which should be done until the temporary plants are removed, and the whole be sown down in grass. As the trees begin to produce fruit, begin also to relinquish cropping. When by their productions they defray all expenses, crop no longer.

To make composts for manure.

During hot weather, says Knight, I have all the offals in the garden, such as weeds leaves of strawberries, and other vegetables, short grass, peas, and asparagus haulm, with the foliage of trees and shrubs when newly shed, carefully collected into a heap. These are all turned over and mixed during the winter, that they may be sufficiently rotted to mix with the dung against the end of summer. I have also another heap formed with the prunings from gooseberry and currant bushes, fruit-trees, raspberry shoots, clippings of box-edgings, and loppings from shrubs; also the roots of greens and cabbages: which are generally burnt at two different periods in the year, viz. in spring and autumn, but previous to each burning, I endeavour to pare up all the coarse grasses around the garden, with a portion of the soil adhering thereto; and whenever these are sufficiently dried, have them collected to the heap intended to be burnt. The fire is kindled at a convenient distance from the heaps, and a portion of such as burn most easily is first applied, until the fire has gained a considerable power. After this, the process of burning is continued, by applying lighter and heavier substances alternately, that the one may preserve the action of the fire, and the other prevent it from reducing them too much to ashes. When the whole are thus consumed, a quantity of mould is thrown over the heap to prevent the fire from breaking through; and whenever it can be broke into with safety, it is then mixed up into a dunghill with the rotted vegetables, moss-earth, and stable-yard dung, in such proportions as is likely to insure a moderate fermentation, which is generally completed in three or four weeks: at which time it is most advantageously applied, in having it carried to the ground, and instantly dug in.

To make composts for moulds.

Composts are mixtures of several earths, or earthy substances or dungs, either for the improvement of the general soil under culture, or for the culture of particular plants.

In respect to composts for the amendment of the general soil of the garden, their quality must depend upon that of the natural soil: if this be light, loose, or sandy, it may be assisted by heavy loams, clays, &c. from ponds and ditches, cleanings of sewers, &c. On the other hand, heavy,

clayey, and all stubborn soils, may be assisted by light composts of sandy earth, drift, and sea-sand, the shovellings of turpentine roads, the cleansing of streets, all kinds of ashes, rotten tanner's bark, rotten wood, saw dust, and other similar light opening materials, that can be most conveniently procured.

To make composts for plants.

These may be reduced to light sandy loam from old pastures: strong loam approaching nearly to brick earth from the same source: peat earth, from the surface of heaths or commons; bog earth, from bogs or morasses; vegetable earth, from decayed leaves, stalks, cow-dung, &c. sand, either sea-sand, drift-sand, or powdered stone, so as to be as free as possible from iron; lime-rubbish; and lastly common garden earth. There are no known plants that will not grow or thrive in one or other of these earths, alone or mixed with some other earth, or with rotten dung or leaves. Nurserymen have seldom more than three sorts of earth: loam, approaching to the qualities of brick-earth; peat or bog-earth; and the common soil of their nursery. With these and the addition of a little sand for striking plants, some sifted lime-rubbish for succulents, and some well-rotted cow-dung for bulbs, and some sorts of trees, they continue to grow thousands of different species in as great or greater perfection as in their native countries, and many, as the pine, vine, camelia, rose, &c. in a superior manner.

To prepare composts.

The preparation necessary for heavy and light composts for general enrichment, and of the above different earths, consists in collecting each soil in the compost ground, in separate ridges of three or four feet broad, and as high, turning them every six weeks or two months for a year or a year and a half before they are used. Peat earth, being generally procured in the state of turves full of the roots and tops of heath, requires two or three years to rot; but, after it has lain one year, it may be sifted, and what passes through a small sieve will be found fit for use. Some nurserymen use both these loams and peats as soon as procured, and find them answer perfectly for most plants; but for delicate flowers, and especially bulbs, and all florists' flowers, and for all composts in which manures enter, not less than one year ought to be allowed for decomposition, and what is called sweetening.

To make a green-house or conservatory.

The depth of green-houses should never be greater than their height in the clear; which, in small or middling houses may be 16 or 18 feet, but in large ones from 20 to 24 feet; and the length of the windows should reach from about one foot and a half above the pavement, and within the same distance of the ceiling.

The floor of the green-house, which should be laid either with Bremen squares, Purbeck stone, or flat tiles, must be raised two feet above the surface of the adjoining ground, or, if the situation be damp, at least three feet; and if the whole is arched with low brick arches under the floor, they will be of great service in preventing damp; and under the floor, about two feet from the front, it will be very advisable to make a flue of ten inches wide and two feet deep; this should be carried the whole length of the house, and then returned back along the hinder part, and there be carried up into funnels adjoining to the tool-house, by which the smoke may be carried off. The fire-place may be contrived at one end of the house, and the door at which the fuel is put in, as also the ash-grate, may be contrived to open into the tool-house.

Whilst the front of the green-house is exactly

south, one of the wings may be made to face the south-east, and the other, the south-west. By this disposition the heat of the sun is reflected from one part of the building to the other all day, and the front of the main green-house is guarded from the cold winds. These two wings may be so contrived as to maintain plants of different degrees of hardiness, which may be easily effected by the situation and extent of the fire-place, and the manner of conducting the flues.

The sloping glasses of these houses should be made to slide and take off, so that they may be drawn down more or less in warm weather to admit air to the plants; and the upright glasses in the front may be so contrived as that every other may open as doors upon hinges, and the alternate glasses may be divided into two; the upper part of each should be so contrived as to be drawn down like sashes, so that either of them may be used to admit air in a greater or less quantity, as there may be occasion. As to the management of plants in a green-house, open the mould about them from time to time, and sprinkle a little fresh mould in them, and a little warm dung on that; also water them when the leaves begin to wither and curl, and not oftener, which would make them fade and be sickly: and take off such leaves as wither and grow dry.

To propagate vegetables.

Plants are universally propagated by seed, but partially also by germs or bulbs, suckers, runners, slips, and offsets, and artificially by layers, inarching, grafting, budding, and cutting.

The propagation by seed is to make sure of live seeds; for some lose their vitality very early after being gathered, while others retain it only for one or perhaps two seasons; some seeds also are injured, and others improved by keeping. The size of seeds requires also to be taken into consideration, for on this most frequently depends the depth which they require to be buried in the soil; the texture of their skin or covering must be attended to, as on this often depends the time they require to be buried in the soil previously to germination. On the form and surface of the outer coating of seeds sometimes depends the mode of sowing, as in the carrot, and on their qualities in general depends their liability to be attacked by insects. The nature of the offspring expects it, and the proper climate, soil, and season, require also to be kept in view in determining how, where, when, and in what quantity, any seed must be sown.

Germs or bulbs, cauline or radical, require in general to be planted immediately, or soon after removal from the parent plant, in light earth, about their own depth from the surface. Matured bulbs may be preserved out of the soil for some months, without injury to their vitality; but infant bulbs are easily dried up and injured when so treated.

Slips are shoots which spring from the collar or the upper part of the roots of herbaceous plants, as in auricular, and under shrubs, as thymes, &c. The shoot when the lower part from whence the roots proceed, begins to ripen or acquire a firm texture, is to be slipped or drawn from the parent plant, so far as to bring off a heel or claw of old wood, stem, or root, on which generally some roots, or rudiments of roots, are attached. The rugged parts and edges of this claw or rough section are then to be smoothed with a sharp knife, and the slip to be planted in suitable soil and shaded till it strikes root afresh.

The division of the plant is adopted in many species, as in grasses, the daisy, polyanthus, and a great variety of others. The plant is taken up, the earth shaken from its roots; the whole is then

separated, each piece containing a portion of root and stem, which may be planted without farther preparation.

With certain species runners is a convenient and sure mode of propagation. All that is requisite is, to allow the plantlet on the shoot, or runner, to be well rooted before being separated from the parent. It may then be planted where it is finally to remain.

Suckers are merely runners under ground; some run to a considerable distance, as the acacia, narrow-leaved elm, sea-lime grass, &c.; others again are more limited in their migrations, as the lilac, syringa, Jerusalem artichoke, saponaria, &c. All that is necessary is, to dig them up, cut off each plantlet with a portion of root, after which its top may be reduced by cutting off from one-fourth to one-half of the shoot, in order to fit it to the curtailed root, and it may then be planted, either in the nursery-department, or, if a strong plant, where it is finally to remain.

Propagation by layering.

In general, the operation of layering in trees and shrubs is commenced before the ascent of the sap, or delayed till the ascent is fully up. The shoot, or extremity of the shoot, intended to become a new plant, is half separated from the parent plant, at a few inches distance from its extremity, and while this permits the ascent of the sap at the season of its rising, the remaining half of them, being cut through and separated, forms a dam or sluice to the descending sap, which, thus interrupted in its progress, exudes at the wound, in the form of a granulous protuberance, which throws out roots. If the cut or notch in the stem does not penetrate at least half way through, some sort of trees will not form a nucleus the first season; on the other hand, if the notch be cut nearly through the shoot, a sufficiency of alburnum, or soft wood, is not left for the ascent of the sap, and the shoot dies. In delicate sorts it is not sufficient to cut a notch merely, because in that case, the descending sap, instead of throwing out granulated matter, in the upper side of the wound, would descend by the entire side of the shoot; therefore, besides a notch formed by cutting out a portion of bark and wood, the notched side is slit up at least one inch, separating it by a bit of twig, or small splinter of stone or potsherd. The operation of layering is performed on herbaceous plants, as well as trees; and the part to become the future plant is, in both cases, covered with soil about a third of its length.

When the layers are rooted, which will generally be the case by the autumn after the operation is performed, they are all cleared from the stools or main-plants, and the head of each stool, if to be continued for furnishing layers, should be dressed; cutting off all decayed scraggy parts, and digging the ground round them. Some fresh rich mould should also be worked in, in order to encourage the production of the annual supply of shoots for layering.

Propagation by inn-arching.

A sort of layering, by the common or slit process, in which the talus, or heel, intended to throw out fibres, instead of being inserted in the soil, is inserted in the wood, or between the wood and bark of another plant, so as to incorporate with it. It is the most certain mode of propagation with plants difficult to excite to a disposition for rooting; and when all other modes fail, this, when a proper description of stock or basis is to be found, is sure to succeed.

The stocks designed to be inn-arched, and the tree from which the layer or shoot is to be bent or arched towards them, and put in or united, must

be placed, if in pots, or planted if in the open soil, near together. Hardy trees of free growing knots should have a circle of stocks planted round them every year in the same circumference, every other one being inn-arched the one year, and when removed, their places supplied by others. If the branches of the tree are too high for stocks in the ground, they should be planted in pots, and elevated on posts or stands, or supported from the tree, &c.

To perform the operation, having made one of the most convenient branches or shoots approach the stock, mark, on the body of the shoot, the part where it will most easily join to the stock; and in that part of each shoot pare away the bark and part of the wood 2 or 3 inches in length, and in the same manner pare the stock in the proper place for the junction of the shoot; next make a slit upwards in that part of the branch or shoot, as in layering, and make a slit downward in the stock to admit it. Let the parts be then joined, slipping the tongue of the shoot into the slit of the stock, making both join in an exact manner, and tie them closely together with bags. Cover the whole afterward, with a due quantity of tempered or grafting clay or moss. In hot-houses, care must be taken not to disturb the pots containing the plants operated on.

By budding.

Budding, or as it is sometimes called, grafting by gems, consists in taking an eye or bud attached to a portion of the bark of ligneous vegetables, of different sizes and forms, and generally called a shield, and transplanting it to another or a different ligneous vegetable. The object in view is precisely that of grafting, and depends on the same principle; all the difference between a bud and a scion being, that a bud is a shoot or scion in embryo. Budded trees are two years later in producing their fruit than grafted ones; but the advantage of budding is, that where a tree is rare, a new plant can be got from every eye, whereas by grafting it can only be got from every three or four eyes. There are also trees which propagate much more readily by budding than grafting; and others, as most of the stone fruits, are apt to throw out gum when grafted. Budding is performed from the beginning of July to the middle of August, the criterion being the formation of the buds in the axillæ of the leaf of the present year.

The buds are known to be ready by the shield or portion of bark to which they are attached easily parting with the wood.

Shield budding

Is performed as follows:—Fix on a smooth part on the side of the stock, rather from than towards the sun, and of a height depending, as in grafting, on whether dwarf, half, or whole standard trees are desired; then, with the budding knife, make a horizontal cut across the rind quite through the firm wood; from the middle of this transverse cut make a slit downward perpendicularly, an inch or more long, going also quite through to the wood. Proceed with expedition to take off a bud; holding the cutting, or scion, in one hand, with the thickest end outward, and with the knife in the other hand enter it about half an inch or more below a bud, cutting nearly half-way into the wood of the shoot, continuing it with one clean slanting cut, about half an inch more above the bud, so deep as to take off part of the wood along with it, the whole about an inch and a half long: then directly with the thumb and finger, or point of the knife, slip off the woody part remaining to the bud; which done, observe whether the eye or gem of the bud remains perfect: if not, and a little hole appears in that part, the bud has lost its root, and another

must be prepared. This done, place the back part of the bud or shield between the lips, and with the flat haft of the knife, separate the bark of the stock on each side of the perpendicular cut, clear to the wood, for the admission of the bud, which directly slip down close between the wood and bark to the bottom of the slit. Next cut off the top part of the shield even with the horizontal cut, in order to let it completely into its place, and to join exactly the upper edge of the shield with the transverse cut, that the descending sap may immediately enter the back of the shield, and protrude granulated matter between it and the wood, so as to effect a living union. The parts are to be bound round with a ligament of fresh bass, previously soaked in water, to render it pliable and tough; begin a little below the bottom of the perpendicular slit, proceeding upward closely round every part, except just over the eye of the bud, and continue it a little above the horizontal cut, not too tight, but just sufficient to keep the hole close, and exclude the air, sun, and wet.

Another method of budding.

Trees are generally budded by making a transverse section in the bark of the stock, and a perpendicular slit beneath it; the bud is then pushed down to give it the position which it is to have. This operation is not always successful, and it is better to employ an inverse or contrary method by making the vertical slit above the transverse section or cut, and pushing the bark containing the bud upwards into its proper position. This method very rarely fails of success, because, as the sap descends by the bark, the bud placed above the transverse section receives abundance, whereas, if it be placed below the section, very little sap can ever get to it to promote the growth of the bud. Oil rubbed upon the stems and branches of fruit trees destroys insects, and increases the fruit-buds. Used upon the stems of carnations, it guards them against the depredations of the ear-wig. The coarsest oil will suit, and only a small quantity is required.

To bud with double ligatures.

This is a new and expeditious mode of budding by Mr T. A. Knight. The operations are performed in the manner above stated; but, instead of one ligature, two are applied; one above the bud, inserted upon the transverse section, through the bark; the other applied below in the usual way. As soon as the buds have attached themselves, the lower ligatures are taken off, but the others are suffered to remain. The passage of the sap upwards is in consequence much obstructed, and the inserted buds begin to vegetate strongly in July (being inserted in June); and when these have afforded shoots about four inches long, the remaining ligatures are taken off, to permit the excess of sap to pass on; and the young shoots are nailed to the wall. Being there properly exposed to light, their wood will ripen well, and afford blossoms in the succeeding Spring.

To graft trees.

This is a mode of propagation applicable to most sorts of trees and shrubs; but not easily to very small under-shrubs, as heath or herbaceous vegetables. It is chiefly used for continuing varieties of fruit trees. A grafted tree consists of two parts, the scion and the stock; their union constitutes the graft, and the performance of the operation is called grafting.

The end of grafting is, first, to preserve and multiply varieties and sub-varieties of fruit trees, endowed accidentally or otherwise with particular qualities, which cannot be with certainty transferred to their offspring by seeds, and which would be multiplied too slowly, or ineffectually, by any other mode of propagation.

Second, to accelerate the fructification of trees, barren as well as fruit bearing; for example, suppose two acorns of a new species of oak, received from a distant country; sow both, and after they have grown one or two years, cut one of them over, and graft the part cut off on a common oak of five or six years' growth; the consequence will be, that the whole nourishment of this young tree of five years' growth being directed towards nourishing the scion of one or two years, it will grow much faster, and consequently arrive at perfection much sooner than its fellow, or its own root left in the ground.

The third use of grafting is to improve the quality of fruits; and the fourth to perpetuate varieties of ornamental trees or shrubs.

Materials used in grafting.

Procure a strong pruning-knife for cutting off the heads of the stocks previous to their preparations by the grafting-knife for the scion; a small saw for larger stocks; and a pen-knife for very small scions; chisel and mallet for cleft grafting; bass ribbons as ligatures; and grafting clay.

To prepare grafting-clay.

Grafting-clay is prepared either from stiff yellow or blue clay, or from clayey loam or brick earth; in either case, adding thereto about a fourth part of fresh horse dung, free from litter, and a portion of cut hay, mixing the whole well together, and adding a little water: then let the whole be well beaten with a stick upon a floor, or other hard substance; and as it becomes too dry apply more water; at every beating, turning it over; and continuing beating it well at top till it becomes flat and soft. This process must be repeated more or less according as the nature of the clay may require to render it ductile, and yet not so tough as to be apt to crack in dry weather.

Whip grafting.

Whip—or, as it is sometimes called, tongue—grafting, is the most generally adopted in nurseries for propagating fruit-trees. To effect this mode in the best style, the top of the stock, and the extremity of the scions, should be nearly of equal diameter. Hence this variety admits of being performed on smaller stocks than on any other. It is called whip-grafting, from the method of cutting the stock and scions sloping on one side so as to fit each other, and thus tied together in the manner of a whip-thong to the shaft or handle.

The scion and stock being cut off obliquely, at corresponding angles, as near as the operator can guess; then cut off the tip of the stock obliquely, or nearly horizontally; make now a slit nearly in the centre of the sloped face of the stock downwards, and a similar one in the scion upwards. The tongue or wedge-like process, forming the upper part of the sloping face of the scion, is then inserted downwards in the cleft of the stock; the inner barks of both being brought closely to unite on one side so as not to be displaced in tying, which ought to be done immediately with a ribband of bass, brought in a neat manner several times round the stock; and which is generally done from right to left, or in the course of the sun. The next operation is to clay the whole over an inch thick on every side, from about half an inch or more below the bottom of the graft to an inch over the top of the stock, finishing the whole coat of clay in a kind of oval globular form, rather longways up and down, closing it effectually about the scion and every part, so as no light, wet, nor wind, may penetrate; to prevent which is the whole intention of claying.

Cleft grafting.

This is resorted to in the case of strong stocks, or in heading down and re-grafting old trees. The head of the stock or branch is first cut off obliquely, and then the sloped part is cut over horizon-

tally near the middle of the slope; a cleft nearly two inches long is made with a stout knife or chisel in the crown downwards, at right angles to the sloped part, taking care not to divide the pith. This cleft is kept open by the knife. The scion has its extremity for about an inch and a half, cut into the form of a wedge; it is left about the eighth of an inch thicker on the outer side, and brought to a fine edge on the inside. It is then inserted into the opening prepared for it; and the knife being withdrawn, the stock closes firmly upon it.

Crown grafting.

This is another mode adopted for thick stocks, shortened branches, or headed down trees. It is sometimes called grafting in the bark or rind, from the scion being inserted between the bark and wood. This mode of grafting is performed with best effect, somewhat later than the others, as the motion of the sap renders the bark and wood of the stock much more easily separated for the admission of the scions.

In performing this operation, first cut or saw off the head of the stock or branch horizontally or level, and pare the top smooth; then having the scions cut one side of each flat, and somewhat sloping, an inch and a half long, forming a sort of shoulder at the top of the slope, to rest upon the crown of the stock; and then raise the rind of the stock with the ivory wedge, forming the handle of the budding knife; so as to admit the scion between that and the wood 2 inches down; which done, place the scion with the cut side next the wood, thrusting it down far enough for the shoulder to rest upon the top of the stock; and in this manner may be put three, four, five, or more scions in one large stock or branch. It is alleged as a disadvantage attending this method in exposed situations, that the ingrafted shoots for two or three years are liable to be blown out of the stock by violent winds; the only remedy for which is, tying long rods to the body of the stock or branch, and tying up each scion and its shoots to one of the rods.

Side grafting.

This method resembles whip grafting, but differs in being performed on the side of the stock, without bending down. It is practised on wall trees, to fill up vacancies, and sometimes in order to have a variety of fruits upon the same tree. Having fixed upon those parts of the branches where wood is wanting to furnish the head or any part of the tree, then slope off the bark and a little of the wood, and cut the lower end of the scions to fit the part as near as possible, then join them to the branch, and tie them with bass, and clay them over.

Saddle grafting.

This is performed by first cutting the top of the stock into a wedge-like form, and then splitting up the end of the scion, and thinning off each half to a tongue-shape; it is then placed on the wedge, embedding it on each side, and the inner barks are made to join on one side of the stock, as in cleft grafting. This is a very strong and handsome mode for standard trees, when grafted at the standard height. It is also desirable for orange-trees, and rose-standards, as it makes a handsome finish, covering a part of the stock, which, by the other methods, long remains a black scar, and sometimes never becomes covered with bark. The stocks for this purpose should not be much thicker than the scions, or two scions may be inserted.

Shoulder or chunk grafting.

This is performed with a shoulder, and sometimes also with a stay at the bottom of the slope. It is chiefly used for ornamental trees, where the scion and stock are of the same size.

Root grafting.

Root-grafting is sometimes performed in nurseries on parts of the roots of removed trees. When the proper stocks are scarce; in which case, the root of the white thorn has been resorted to as a stock both for the apple and pear. In general, however, a piece of the root of the tree of the same genus is selected, well furnished with fibres, and a scion placed on it in any of the ordinary ways for small stocks. Thus united, they are planted so deep as to cover the ball of clay, and leave only a few eyes of the scion above ground.

In a month after grafting, it may be ascertained whether the scion has united with the stock, by observing the progress of its buds; but, in general, it is not safe to remove the clay for three months or more, till the graft be completely cicatrized. The clay may generally be taken off in July or August, and at the same time the ligatures loosened where the scion seems to require more room to expand: a few weeks afterwards, when the parts have been thus partially injured to the air, and when there is no danger of the scion being blown off by winds, the whole of the ligatures may be removed.

To choose scions.

Scions are those shoots which, united with the stock, form the graft. They should be gathered several weeks before the season for grafting arrives. It is desirable that the sap of the stock should be in brisk motion at the time of grafting; but by this time the buds of the scion, if left on the parent tree, would be equally advanced, whereas the scions, being gathered early, the buds are kept back, and ready only to swell out when placed on the stock. Scions of pears, plums, and cherries, are collected in the end of January, or beginning of February. They are kept at full length sunk in dry earth, and out of the reach of frost till wanted, which is sometimes from the middle of February to the middle of March. Scions of apples are collected any time in February, and put in from the middle to the end of March. In July grafting, the scions are used as gathered.

To choose cuttings.

In respect to the choice of cuttings, those branches of trees and shrubs which are thrown out nearest the ground, and especially such as recline, or nearly so, on the earth's surface, have always the most tendency to produce roots. Even the branches of resinous trees, which are extremely difficult to propagate by cuttings, when reclining on the ground, if accidentally, or otherwise, covered with earth in any part, will there throw out roots, and the extremity of the lateral shoot will assume the character of a main stem, as may be sometimes seen in the larch, spruce, and silver fir.

The choice of cuttings then is to be made from the side shoots of plants, rather than from their summits or main stems, and the strength and health of side shoots being equal, those nearest the ground should be preferred. The proper time for taking cuttings from the mother plant is, when the sap is in full motion, in order that, in returning by the bark, it may form a callus or protruding ring of granular substance between the bark and wood, whence the roots proceed. As this callus, or ring of spongy matter, is generally best formed in ripened wood, the cutting, when taken from the mother plant, should contain a part of the former year, or in plants which grow twice a year, of the wood of the former growth; or in the case of plants which are continually growing, as most evergreen exotics, such wood as has begun to ripen or assume a brownish colour. This is the true principle of the choice of cuttings at all times; but there are many sorts of trees, as willow, elder, &c. the cuttings of which will grow almost at any season,

and especially if removed from the mother plant in winter, when the sap is at rest.

These ought always to be cut across, with the smoothest and soundest section possible at an eye or joint. And as buds are in a more advanced state in wood somewhat ripened or fully formed, than in forming wood, this section ought to be made in the wood of the growth of the preceding season; or as it were in the point between the two growths. It is a common practice to cut off the whole or a part of the leaves of cuttings, which is always attended with bad effects in evergreens, in which the leaves may be said to supply nourishment to the cutting till it can sustain itself. This is very obvious in the case of striking from buds, which, without a leaf attached, speedily rot and die. Leaves alone will even strike root, and from plants in some instances, and the same may be stated of certain flowers and fruits.

Piping.

This is a mode of propagation by cuttings, and is adopted with plants having jointed tubular stems, as the dianthus tribe; and several of the grasses, and the arundus may be propagated in this manner. When the shoot has nearly done growing, its extremity is to be separated, at a part of the stem where it is nearly indurated, or ripened. This operation is effected by holding the root end between the finger and thumb of one hand, below a pair of leaves, and with the other pulling the top part above the pair of leaves, so as to separate it from the root part of the stem at the socket, formed by the axillæ of the leaves, leaving the stem to remain with a tubular termination. These pipings are inserted without any further preparation in finely sifted earth, to the depth of the first joint or pipe.

To insert cuttings.

Cuttings, if inserted in a mere mass of earth, will hardly throw out roots, while, if inserted at the sides of the pots, so as to touch the pot in their whole length, they seldom fail to become rooted plants. The art is to place them to touch the bottom of the pot, they are then to be plunged in a bark or hot-bed, and kept moist.

To manage cuttings.

No cutting requires to be planted deep, though the large ought to be inserted deeper than such as are small. In the case of evergreens, the leaves should be kept from touching the soil, otherwise they will damp or rot off; and in the case of tubular stalked plants, which are in general not very easily struck, owing to the water lodging in the tube, and rotting the cutting, both ends may be advantageously inserted in the soil, and, besides a greater certainty of success, two plants will be produced. Too much light, air, water, heat, or cold, are alike injurious. To guard against these extremes in tender sorts, the means, hitherto devised, is that of inclosing an atmosphere over the cuttings, by means of a hand or bell-glass, according to their delicacy. This preserves a uniform stillness and moisture of atmosphere. Immersing the pot in earth has a tendency to preserve a steady uniform degree of moisture at the roots; and shading, or planting the cuttings, if in the open air in a shady situation, prevents the bad effects of excess of light. The only method of regulating the heat is by double or single coverings of glass or mats, or both. A hand-glass placed over a bell-glass, will preserve, in a shady situation, a very constant degree of heat.

What the degree of heat ought to be, is decided by the degree of heat requisite for the mother plant. Most species of the erica, dahlia, and geranium, strike better when supplied with rather more heat than is requisite for the growth of these

plants in green-houses. The myrtle tribe and camellas require rather less; and in general a lesser portion of heat, and of every thing else proper for plants, in their rooted and growing state, is the safest.

To sow seeds with advantage.

This is the first operation of rearing. Where seeds are deposited singly, as in rows of beans or large nuts, they are said to be planted; where dropt in numbers together, to be sown. The operation of sowing is either performed in drills, patches, or broad-cast. Drills are small excavations formed with the draw-hoe, generally in straight lines parallel to each other, and in depth and distance apart, varying according to the size of the seeds. In these drills, the seeds are strowed from the hand of the operator, who, taking a small quantity in the palm of his hand and fingers, regulates its emission by the thumb. Some seeds are very thinly sown, as the pea and spinach; others thick, as the cress and small salading.

Patches are small circular excavations made with the trowel; in these, seeds are either sown or planted, thicker or thinner, and covered more or less, according to their natures. This is the mode adopted in sowing in pots, and generally in flower borders.

In broad-cast sowing, the operator scatters the seed over a considerable breadth of surface, previously prepared by digging, or otherwise being minutely pulverized. The seed is taken up in portions in the hand, and dispersed by a horizontal movement of the arm, to the extent of a semi-circle, opening the hand at the same time, and scattering the seeds in the air, so as they may fall, as equally as possible, over the breadth taken in by the sower at once, and which is generally 6 feet; that being the diameter of the circle in which his hand moves through half the circumference. In sowing broad-cast on beds, and narrow strips or borders, the seeds are dispersed between the thumb and fingers by horizontal movements of the hand in segments of smaller circles.

Dry weather is essentially requisite for sowing, and more especially for the operation of covering in the seed, which in broad-cast sowing is done by treading or gently rolling the surface, and then raking it; and in drill-sowing, by treading in the larger seeds, as peas, and covering with the rake; smaller seeds, sown in drills, are covered with the same implement, without treading.

To plant shrubs and trees.

Planting, as applied to seeds, or seed-like roots, as potatoes, bulbs, &c. is most frequently performed in drills, or in separate holes made with the dibbler; in these, the seed or bulb is dropt from the hand, and covered with or without treading, according to its nature. Sometimes planting is performed in patches, as in pots or borders, in which case, the trowel is the chief instrument used.

Quincunx is a mode of planting in rows, by which the plants in the one row are always opposed to the blanks in the other, so that when a plot of ground is planted in this way, the plants appear in rows in four directions.

Planting, as applied to plants already originated, consists generally in inserting them in the soil of the same depth, and in the same position as they were before removal, but with various exceptions. The principal object is to preserve the fibrous roots entire; to distribute them equally around the stem among the mould or finer soil, and to preserve the plant upright. The plant should not be planted deeper than it stood in the soil before removal, and commonly the same side should be kept towards the sun. Planting should, as much as possible be accompanied by abundant watering, in

order to consolidate the soil about the roots; and where the soil is dry, or not a stiff clay, it may be performed in the beginning of wet weather, in gardens; and in forest planting, on dry soils, in all open weather during autumn, winter, and spring.

To water gardens.

Watering becomes requisite in gardens for various purposes, as aliment to plants in a growing state, as support to newly transplanted plants, for keeping under insects, and keeping clean the leaves of vegetables. One general rule must be ever kept in mind during the employment of water in a garden, that is, never to water the top or leaves of a plant when the sun shines. All watering should be carried on in the evening or early in the morning, unless it be confined to watering the roots, in which case, transplanted plants, and others in a growing state, may be watered at any time; and if they are shaded from the sun, they may also be watered over their tops. Watering over the tops is performed with the rose, or dispenser attached to the spout of the watering-pot, or by the syringe or engine. Watering the roots is best done with the rose: but in the case of watering pots in haste, and where the earth is hardened, it is done with the naked spout. In new laid turf, or lawns of a loose porous soil, and too mossy surface, the water barrel may be advantageously used.

Many kitchen crops are lost, or produced of very inferior quality, for want of watering. Lettuces and cabbages are often hard and stringy, turnips and radishes do not swell, onions decay, cauliflowers die off, and, in general, in dry soils. Copious waterings in the evenings, during the dry season, would produce that fulness of succulency, which are found in the vegetables produced in the low countries, and in the Marsh Gardens at Paris; and in this country at the beginning and latter end of the season.

The watering the foliage of small trees, to prevent the increase of insects, and of strawberries, and fruit shrubs, to swell the fruit, is also of importance.

To water the foliage of wall trees.

Water is to be supplied to the garden from a reservoir, situated on an eminence, a considerable height above the garden walls. Around the whole garden, four inches below the surface of the ground, a groove, between two and three inches deep, has been formed in the walls, to receive a three-quarter inch pipe for conducting the water. About 50 feet distant from each other, are apertures through the wall, $2\frac{1}{4}$ feet high, and ten inches wide, in which a cock is placed, so that on turning the handle to either side of the wall, the water issues from that side. The nozzles of the cocks have screws on each side, to which is attached at pleasure a leathern pipe, with a brass cock and director; roses, pierced with holes of different sizes, being fitted to the latter. By this contrivance, all the trees, both inside and outside the wall, can be most effectually watered and washed, in a very short space of time, and with very little trouble. One man may go over the whole in two hours. At the same time the borders, and even a considerable part of the quarters, can be watered with the greatest ease, when required.

To transplant.

Transplanting consists in removing propagated plants, whether from seeds, cuttings, or grafts, according to their kinds and other circumstances, to a situation prepared to receive them. Transplanting, therefore, involves three things; first, the preparation of the soil, to which the plant is to be removed; secondly, the removal of the plant; thirdly, the insertion in the prepared soil.

The preparation of the soil implies, in all cases,

stirring, loosening, mixing, and comminution: and in many cases, the addition of manure or compost, according to the nature of the soil, and plant to be inserted, and according as the same may be in open ground, or pots or hot-houses.

The removal of the plant is generally effected by loosening the earth around it, and then drawing it out of the soil with the hand; in all cases avoiding as much as possible to break, or bruise, or otherwise injure the roots. In the case of small seedling plants, merely inserting the spade, and raising the portion of earth in which they grow will suffice; but in removing larger plants, it is necessary to dig a trench round the plant.

In some cases, the plant may be lifted with a ball of earth, containing all its roots, by means of the trowel; and in others, as in large shrubs or trees, it may be necessary to cut the roots at a certain distance from the plant, one year before removal, in order to furnish them with young fibres, to enable them to support the change. In pots less care is necessary, as the roots and ball of earth may be preserved entire.

To accelerate plants in hot-houses.

There are two leading modes of accelerating plants in these buildings; the first is by placing them there permanently, as in the case of the peach, vine, &c. planted in the ground; and the second is by having the plants in pots, and introducing or withdrawing them at pleasure. As far as respects trees, the longest crops, and with far less care, are produced by the first method; but in respect to herbaceous plants and shrubs, whether culinary, as the strawberry and kidney-bean, or ornamental, as the rose and the pink, the latter is by far the most convenient method. Where large pots are used, the peach, cherry, fig, &c. will produce tolerable crops. Vines and other fruit trees, when abundantly supplied with water and manure in a liquid state, require but a very small quantity of mould.

To protect vegetables from injuries by means of straw ropes.

This is effected by throwing the ropes in different directions over the trees, and sometimes depositing their ends in pails of water. It has been tried successfully on wall-trees, and on potatoes and other herbaceous vegetables. As soon as the buds of the trees become turgid, place poles against the wall, in front of the trees, at from 4 to 6 feet asunder, thrusting their lower ends into the earth, about a foot from the wall, and fastening them at the top with a strong nail, either to the wall or coping. Then procure a quantity of straw or hay-ropes, and begin at the top of one of the outer poles, making fast the end, and pass the rope from pole to pole, taking a round turn upon each, until the end is reached, when, after securing it well, begin about 18 inches below, and return in the same manner to the other end, and so on till within two feet of the ground. Straw ropes have also been found very useful in protecting other early crops from the effects of frost, as peas, potatoes, or kidney-beans, by fixing them along the rows with pins driven into the ground.

The same by nets.

The nets should be placed out at the distance of 15 or 18 inches from the tree, being kept off by looped sticks, with their butts placed against the wall, and at a distance of about a yard from each other. In order to make them stand firmly, the net should be first stretched tightly on, and be fastened on all sides. If the nets were doubled or trebled, and put on in this way, they would be a more effectual screen, as the meshes or openings would, in that case, be rendered very small. Woollen nets are deemed the best, and are now in

general use in Scotland. In screening with nets of any kind, they are always to be left on night and day, till all danger be over.

The same by canvas screens.

This is effected either by placing moveable canvas cases over or around detached trees; portable hand-cases over herbaceous plants; tents or open sheds over the forests' productions; or frames or sheets against trees trained on walls. In all cases they should be placed clear of the tree or plant, either by extended, forked, or hooked sticks, or any other obvious resource.

To raise and manage fruit trees.

In the removal or transplantation of trees, gardeners and nurserymen are generally very careless and inattentive in taking them up, and care not how much the roots are broken or lessened in number, provided they have enough left to keep the tree alive; the consequence is, that although the branches left on remain alive, there is so great a deficiency of sap, from the loss of roots, that the vessels cannot be filled the following spring.

The roots are broken or cut off at random, and generally diminished more than one-half, or they are doubled back and distorted; and, if there be enough left to keep the plant alive, it is thought quite sufficient; and, by these means, the appearance of blossoms and fruit being prematurely produced, those stunted and deformed plants are sold as half or full-trained trees for four times the price of others; and when sold, they are again taken up, and the roots treated and diminished in the same careless manner.

When the soil of a garden, wherein fruit-trees are to be planted, is not naturally conformable or congenial to the first principle, it must be made so.

The top of a wall should be so formed as to throw off water; for otherwise it will generally be damped, which renders the trees unhealthy; and, when the substance against which the branches are fixed is dry, the temperature on all sides will be more equal.

In preparing beds or borders, due attention must be paid both to the soil and subsoil, as each equally affects the health and fruitfulness of trees: and, principally, as it retains or discharges water,—stagnant water being at all times particularly detrimental to the fructification of trees.

For peaches, nectarines, &c. a border of 10 or 12 feet wide will generally prove sufficient. In cases where the soil has been too close and retentive, and the roots apt to grow deep, on the substratum, lay a stratum of six inches of the common soil of the garden, and then form a stratum of about six inches for the roots to run and repose in, composed of two-third parts of fine drift sand (the scrapings of a public road, that has been made or repaired with flints), and one-third part of rich vegetable mould, well mixed together; and the better way to perform this is, first to lay on about three inches of the composition, and on this place the roots of the plant, and over them spread the other three inches; and cover the whole down with from nine to twelve inches of the common soil of the place.

Where it is not found necessary to form an artificial substratum, it will be sufficient to remove the soil to the depth of fifteen or eighteen inches, and there form the stratum of the roots, covering it down with a foot or nine inches of the common soil.

General mode of planting trees.

The operation of inserting plants in the soil is performed in various ways; the most general mode recommended by Marshal and Nicol is pitting; in which two persons are employed, one to operate on the soil with a spade, and the other to insert

the plant, and hold it till the earth is put round it, and then press down the soil with the foot.

The pit having been dug for several months, the surface will therefore be incrustated by the rains or probably covered with weeds. The man first strikes the spade downwards to the bottom 2 or 3 times, in order to loosen the soil, then poaches it, as if making mortar for the builder: he next lifts up a spadeful of the earth, or, if necessary, 2 spadefuls, so as to make room for all the fibres, without their being anywise crowded together—he then chops the rotten turf remaining in the bottom, and levels the whole. The boy now places the plant perfectly upright, an inch deeper than when it stood in the nursery, and holds it firm in that position. The man trundles in the mould gently; the boy gently moves the plant, not from side to side, but upwards and downwards, until the fibres be covered. The man then fills in all the remaining mould; and immediately proceeds to chop and poach the next pit, leaving the boy to set the plant upright, and to tread the mould about it. This, in stiff, wet soil he does lightly; but in sandy or gravelly soil he continues to tread until the soil no longer retains the impression of his foot. The man has by this time got the pit ready for the next plant, the boy is also ready with it in his hand, and in this manner the operation goes on.

One general rule, and one of considerable importance in transplanting, is to set the plant or tree no deeper in the ground than it was originally—deep planting very often causes a decay, if not sudden destruction.

More expeditious method.

The following mode has been practised for many years on the Duke of Montrose's estate in Scotland:—The operator, with his spade, makes 3 cuts, 12 or 15 inches long, crossing each other in the centre, at an angle of 60 degrees, the whole having the form of a star. He inserts his spade across one of the rays, a few inches from the centre, and on the side next himself: then bending the handle towards himself, and almost to the ground, the earth opening in fissures from the centre in the direction of the cuts which had been made, he, at the same instant, inserts his plant at the point where the spade intersected the ray, pushing it forward to the centre, and assisting the roots in rambling through the fissures. He then lets down the earth by removing his spade, having pressed it into a compact state with his heel; the operation is finished by adding a little earth, with the grass side down, completely covering the fissures, for the purpose of retaining the moisture at the root, and likewise as a top-dressing, which greatly encourages the plant to put fresh roots between the swards.

German method of forcing trees.

With a sharp knife make a cut in the bark of the branch which is meant to be forced to bear, and not far from the place where it is connected with the stem, or, if it is a small branch or shoot, near where it is joined to the large bough—the cut is to go round the branch, or to encircle it, and penetrate to the wood. A quarter of an inch from this cut, make a second like the first, round the branch, so that by both encircling the branch, a ring is formed upon the branch, a quarter of an inch broad, between the two cuts. The bark between these two cuts is taken clean away, with a knife, down to the wood, removing even the fine inner bark, which immediately lies upon the wood, so that no connexion whatever remains between the two parts of the bark, but the bare and naked wood appears white and smooth; but this bark ring, to compel the tree to bear, must be made at the time when the buds are strongly swelling or break

ing out into blossom. In the same year a callus is formed at the edges of the ring, on both sides, and the connexion of the bark (that had been interrupted) is restored again, without any detriment to the tree, or the branch operated upon, in which the artificial wound soon again grows over. By this simple (though artificial) means of forcing every fruit-tree with certainty to bear, the most important advantages will be obtained.

To plant small fruits.

Currants and gooseberries are often planted in lines, by the side of the walks or alleys of the garden; but it is a better method to plant them in quarters by themselves, and to make new plantations every sixth or seventh year.

Raspberries produce the finest fruit when young; that is, about the third or fourth year after planting, if properly managed.

It is proper to plant some of all the above fruits on a north border, or other shaded situation, in order to prolong the season of them, if that be an object, besides planting them out in quarters, as hinted above.

From four to six feet square, according to the quality of the soil, may be deemed a proper distance at which to plant the above fruits; that is, in good land, six feet; in middling land, five; and in poor land, four feet. Some may also very properly be planted against vacant places on any of the walls, pales, or espaliers. Antwerp raspberries, in particular, and some kinds of gooseberries, are highly improved in size and flavour, if trained to a south wall.

The cranberry is grown to most advantage in bog-earth kept moist. The margins of ponds are good situations for this plant.

To choose plants.

No better mode exists at present than having recourse for trees to the most reputable nurseries; and, with McPhail and Nicol, we would recommend, instead of maiden plants, "to make choice of those not very young, but such as are healthy, and have been transplanted several times, and been in a state of training for two or three years at least." A safe mode is, to plant partly maiden, and partly trained plants, by which means those which come early into fruit, should they prove bad sorts, may be replaced by others.

To manage orchards.

The whole ground of an orchard should be dug in the autumn, and laid up in a rough state for the winter, giving it as much surface as possible in order that the weather may fully act upon and meliorate the soil; thus following it as far as the case will admit. Observe to dig carefully near to the trees, and so as not to hurt their roots and fibres. If the soil be shallow; and if these lie near to the surface, it would be advisable to dig with a fork, instead of the spade.

Crop to within two feet of the trees the first year; a yard the second; four feet the third, and so on, until finally relinquished; which, of course, would be against the eighth year, provided the trees were planted at 30 or 40 feet apart, with early bearing sorts between. By this time, if the kinds have been well chosen, the temporary trees will be in full bearing, and will forthwith defray every necessary expense.

Let a small basin or hollow be made round the stem of each tree, a foot or 18 inches in diameter, and 2 or 3 inches deep, according to the extent of its roots. Fill this basin with littery dung, to the thickness of five or six inches, over which sprinkle a little earth, just enough to keep it from being blown about. This both nourishes the young fibres, and keeps the ground about them moist in hot weather, if wetted freely once a week.

To clothe the stems of standard-trees.

This is done by an envelope of moss, or short grass, or litter wound round with shreds of matting, is of great use the first year after planting, to keep the bark moist, and thereby aid the ascent and circulation of the sap in the alburnum. This operation should be performed at or soon after planting, and the clothing may be left on till, by decay, it drops off of itself; it is of singular service in very late planting; or, when from unforeseen circumstances, summer-planting becomes requisite.

To prune orchard trees.

The object in pruning young trees, is to form a proper head. The shoots may be pruned in proportion to their lengths, cutting clean away such as cross one another, and fanning the tree out towards the extremities on all sides; thereby keeping it equally poised, and fit to resist the effects of high winds. When it is wished to throw a young tree into a bearing state, which should not be thought of, however, sooner than the third or fourth year after planting, the leading branches should be very little shortened, and the lower or side branches not at all, nor should the knife be used, unless to cut out such shoots as cross one another.

The season for pruning orchards is generally winter or early in spring. A weak tree ought to be pruned directly at the fall of the leaf. To prune in autumn strengthens a plant, and will bring the blossom buds more forward; to cut the wood late in spring tends to check a plant, and is one of the remedies for excessive luxuriance.

To recover deformed trees.

Where a tree is stunted, or the head ill shaped, from being originally badly pruned, or barren from having overborne itself, or from constitutional weakness, the most expeditious remedy is to head down the plant within three, four, or five eyes (or inches, if an old tree) of the top of the stem, in order to furnish it with a new head. The recovery of a languishing tree, if not too old, will be further promoted by taking it up at the same time, and pruning the roots: for as, on the one hand, the depriving of too luxuriant a tree of part even of its sound, healthy roots, will moderate its vigour; so, on the other, to relieve a stunted or sickly tree of cankered or decayed roots, to prune the extremities of sound roots, and especially to shorten the dangling tap-roots of a plant, affected by a bad sub-soil, is, in connexion with heading down, or very short pruning, and the renovation of the soil, and draining, if necessary, of the sub-soil, the most availing remedy that can be tried.

To cure diseases of orchard-trees.

A tree often becomes stunted from an accumulation of moss, which affects the functions of the bark, and renders the tree unfruitful. This evil is to be removed by scraping the stem and branches of old trees with the scraper; and on young trees a hard brush will effect the purpose. Abercrombie and Nicol recommend the finishing of this operation by washing with soap-suds, or a medicated wash of some of the different sorts for destroying the eggs of insects.

Wherever the bark is decayed or cracked, it ought to be removed.

The other diseases to which orchard trees are subject are chiefly the canker, gum, mildew, and blight, which are rather to be prevented by such culture as will induce a healthy state, than to be remedied by topical applications. Too much lime may bring on the canker, and if so, the replacing a part of such soil with alluvial, or vegetable earth, would be of service.

The gum may be constitutional, arising from of-

ensive matter in the soil, or local, arising from external injury. In the former case, improve the soil; in the latter, employ the knife.

The mildew may be easily subdued at its first appearance, by scattering flour of sulphur upon the infected parts.

For the blight and caterpillars, Forsyth recommends burning of rotten wood, weeds, potatoe-haulm, with straw, &c. on the windward side of the trees, when they are in blossom. He also recommends washing the stems and branches of all orchard trees, with a mixture of "fresh cow dung with wine and soap-suds," as a white washer would wash the ceiling or walls of a room. The promised advantages are, the destruction of insects, and fine bark, more especially when it is found necessary to take off all the outer bark.

To preserve apple, cherry, and plum-trees from frost, as practised in Russia.

The severity of the winters at St Petersburg is so great that few fruit-trees will survive it, even with careful matting; to prevent the loss which is thus usually sustained, the following mode of training has been attended with complete success. It consists in leading the branches of the trees on horizontal trellises only ten or twelve inches from the ground. When the winter sets in, there are heavy falls of snow, and as the frost increases, the snow generally augments, by which the trees are entirely buried, and receive no injury from the most intense frost.

Another very great advantage of training trees in the above method consists in the growth of the wood, it being of equal strength, and the fruit produced being all alike, the blooms come out much earlier, and the crop ripens sooner. The trees are always clean, and free from insects.

The only cherry that does not succeed in that way is the black heart; this is attributed to the damps which affect the early blossoms, but in a milder climate this injury would be obviated by placing the trellis higher from the ground. When the trellis decays under the apples, it is never renewed, as the trees keep always (from the strength of their branches) their horizontal position.

There are other advantages of treating fruit-trees in this manner; they come sooner into bearing, and their fruit is not affected by high winds. The apples are never gathered, but suffered to drop off, for the distance they fall is not sufficient to bruise them.

To preserve and pack roots, &c.

Roots, cuttings, grafts, and perennial plants in general, are preserved, till wanted, in earth or moss, moderately moist, and shaded from the sun. The same principle is followed in packing them to be sent to a distance. The roots, or root ends of the plants, or cuttings, are enveloped in balls of clay or loam, wrapped round with moist moss, and air is admitted to the tops. In this way orange-trees are sent from Genoa to any part of Europe and North America in perfect preservation; and cuttings of plants sent to any distance which can be accomplished in eight months, or even longer with some kinds. Scions of the apple, pear, &c. if enveloped in clay, and wrapt up in moss or straw, and then placed in a portable ice-house, so as to prevent a greater heat than 32 deg. from penetrating to them, would keep for a year, and might thus be sent from England to China. The buds of fruit-trees may be preserved in a vegetating state, and sent to a considerable distance, by reducing the leaf-stalks to a short length, and enclosing the shoot in a double fold of cabbage-leaf, round close together at each end, and then enclosing the package in a letter. It is of advantage to place the under surface of the cabbage-leaf inwards,

by which the enclosed branch is supplied with humidity, that being the perspiring surface of the leaf, the other surface being nearly or wholly impervious to moisture.

Skreen for protecting wall trees.

It consists of two deal poles, on which is nailed thin canvass, previously dipped in a tanner's bark pit, to prevent its being mildewed when rolled up wet. At the top the ends of the poles fit into double iron loops, projecting a few inches from the wall, immediately under the coping; and at the bottom they are fixed, by a hole at the end of each pole, upon a forked iron coupling, which projects about 14 inches from the wall, thereby giving the skreen a sufficient inclination to clear the branches. When it is wished to uncover the trees, one of the poles is disengaged, and rolled back to the side of the other, where it is fastened as before. The most violent winds have no injurious effect upon shades of this kind; a wall is very expeditiously covered and uncovered, and there is not any danger of damaging the blossoms in using them; they occupy very little space when rolled up, are not liable to be out of order; and, although rather expensive at first, seem to be very durable. From the facility with which the skreen is put up, it may be beneficially used in the seasons when fruit ripens, to secure a succession, by retarding the crop of any particular tree.

The lower ends of the poles are advantageously retained in their place, by means of a small iron spring key, attached to the coupling by a short chain.

To protect fruits from insects.

Some species, as wasps, flies, &c. are prevented from attacking ripe fruits by gauze or nets, or by inclosing the fruit, as grapes, in bags.

The blossoms of the *hoya carnosus* drives wasps from grapes, in hot-houses; and the fruit of the common yew-tree, the same in open air.

To manage pinery.

The culture of Pine apples (says Nicol) is attended with a heavier expense than that of any other fruit under glass, especially if they be grown in lofty stoves; but, independent of this, pine-apples may certainly be produced in as great perfection, if not greater, and with infinitely less trouble and risk, in fluid pits, if properly constructed, than in any other way.

The pinery should therefore be detached from the other forcing-houses, and consists of three pits in a range; one for crowns and suckers, one for succession, and one for fruiting plants. The fruiting pit to be placed in the centre, and the other two, right and left, forming a range of 100 feet in length, which would give pine-apples enough for a large family.

The fruiting-pit to be 40 feet long, and 10 wide, over walls; and each of the others to be 30 feet long, and nine feet wide also over walls. The breast-wall of the whole to be on a line, and to be 18 inches above ground. The back-wall of the centre one to be five feet, and of the others, to be 4½ feet higher than the front. The front and end flues to be separated from the bark bed by a three inch cavity, and the back flues to be raised above its level.

The furnaces may either be placed in front, or at the back, according to convenience; but the strength of the heat should be first exhausted in front, and should return in the back flues. The fruiting-pit would require two small furnaces, in order to diffuse the heat regularly, and keep up a proper temperature in winter; one to be placed at each end; and either to play, first in front, and return in the back; but the flues to be above, and not alongside of, one another. The under one to be

considered merely as an auxiliary flue, as it would only be wanted occasionally. None of these flues need be more than five or six inches wide, and nine or ten deep. Nor need the furnaces be so large, by a third or a fourth part, as those for large forcing houses; because there should be proper oil-cloth covers for the whole, as guards against severe weather, which would be a great saving of fuel. The depth of the pits should be regulated so as that the average depth of the bark-beds may be a yard below the level of the front flues, as to that level the bark will generally settle, although made as high as their surfaces, when new stirred up. If leaves, or a mixture of leaves with dung, are to be used instead of bark, the pits will require to be a foot, or half a yard deeper.

General mode of cultivating the pine.

The culture of this plant generally commences in a common hot-bed frame, heated by dung; at the end of six or nine months, it is removed to a larger framed hot-bed, or pit, generally called a succession bed; and after remaining here from 3 to 12 months, it is removed to its final destination, the fruiting-bed. Here it shows its fruit, continues in a growing state during a period of from 6 to 12 months, according to the variety grown, mode of culture, &c. and finally ripens its fruit and dies, leaving the crown or terminal shoot of the fruit, and one or more suckers or side-shoots as successors. The production of a single pine-apple, therefore, requires a course of exotic culture, varying from 18 months to 3 years.

Soil.

The pine-apple plant will grow in any sort of rich earth taken from a quarter of the kitchen garden, or in fresh sandy loam taken from a common long pastured with sheep, &c. If the earth be not of a rich, sandy quality, of darkish colour, it should be mixed well with some perfectly rotten dung and sand, and if a little vegetable mould is put among it, it will do it good, and also a little soot. Though pine-plants will grow in earth of the strongest texture, yet they grow most freely in good sandy loam not of a binding quality.

Heat.

Pines do not require so strong a bottom-heat as many keep them in; yet there is something in a mild tan-heat, so congenial to their natures, that they thrive much better in pots plunged in a bark bed, if properly managed, than when planted out on a bed of earth that is heated, and often scorched by under flues. The tan or bark-pits are therefore essential to the pinery. Bark-pits are filled with tan which has previously undergone a course of draining and sweating. The heat thus produced will last from 3 to 6 months, when it is sifted and again put in a state of fermentation, by replacing the deficiency occasioned by decay, and a separation of the dust by sifting with new tan. In this way the bark-bed is obliged to be stirred, turned, refreshed, or even renewed, several times a year, so as to produce and retain at all times a bottom-heat of from 75 to 85 degrees in each of the three departments of pine culture.

Propagation of the pine.

The pine is generally propagated by crowns and suckers, though, in common with every other plant, it may be propagated by seed.

To separate crowns and suckers.

When the fruit is served at table, the crown is to be detached by a gentle twist, and returned to the gardener, if it be wanted for a new plant. Fruit stalk suckers are taken off at the same period. Suckers at the base of the herb are commonly fit for separation when the fruit is mature; though, if the stool be vigorous, they may be left on for a month after the fruit is cut, the stool receiving

plentiful waterings on their account. The fitness of a sucker to be removed, is indicated, at the lower part of the leaves by a brownish tint; on the appearance of which, if the lower leaf be broken off, the sucker is easily dislodged by the thumb.

If the old fruiting-plant offers only small bottom suckers, or fails to furnish any, good suckers may be thus brought out:—having waited till the fruit is out, take the old plant in its pot out of the bark-bed: strip off the under leaves near the root, and with the knife cut away the leaves to 6 inches from the bottom. Take out some of the stale mould from the pot, fill up with fresh, and give a little water. Plunge the old plant into a bed with a good growing heat. Let the routine culture not be neglected, and the old plants will soon send out good suckers: allow these to grow till they are 4 inches long or more; and on the signs of fitness detach them.

As soon as either crowns or suckers are detached, twist off some of the leaves about the base; the vacancy thus made at the bottom of the stem is to favour the emission of roots. Pare the stump smooth; then lay the intended plants on a shelf in a shaded part of the stove or of any dry apartment. Let crowns and fruit off-sets lie till the part that adhered to the fruit is perfectly healed; and root suckers in the same manner till the part which was united to the old stock is become dry and firm. They will be fit to plant in five or six days.

Treatment of the plants.

Keep the plants growing gently, and have the pots, in general, completely filled with the roots by the time at which it is intended to excite them into blossom. From the middle of February to the 1st of March is a good time to have the main crop in flower; as the prospective season is the finest. About a month before it is expected to see fruit, dress the plants by taking away 2 inches in depth from the top of the mould. Twist off some of the lower leaves. Fill up with fresh compost, round the stem, to the remaining leaves. The bark-bed should be revived at the same time, so as to make it lively: but no new tan should be added, till the time for the fullest heat arrives. If it is desired to ripen eminently large fruit, destroy the suckers as they spring, by twisting out their hearts with an iron sharp pointed instrument formed for the purpose. Apply this to the heart of the sucker; and, turning it round, bring the heart away. On the other hand, when the multiplication of the stock is a principal object, the suckers must not be extirpated. A yet further advantage may be given to the swelling of the fruit, by having a few of the lower leaves of the plant taken off, and by putting a rim of tin, or any thing else in the form of a hoop, round the top of the pot, sufficient to raise the mould 3 or 4 inches. The mould should be of the best quality, and constantly kept in a moderate moist state: this may be done by having the surface kept covered with moistened moss. The roots of the pine plant, especially those produced from the part of the stem just under the leaves, will then make a surprising progress, and the fruit will be greatly benefited by this expedient.

To cut ripe pines.

The indications of maturity are a diffusive fragrance, accompanied by change in the colour of the fruit; most sorts becoming yellow, or straw colour; others dark green, or yellowish tinged with green. Cut pine-apples before they are dead ripe, or the spirit of the flavour will be dissipated. Bring away with the fruit above 5 inches of stalk, and leave the crown adhering to the top. If pine-apples be not cut soon after they begin to colour, they fall greatly off in flavour and richness, and that sharp luscious taste, so much admired, becomes insipid.

To destroy insects in pines.

If the plants by proper culture be kept healthy and vigorous, insects will not annoy, but leave them. The coccus hesperides seems to delight in disease and decay, as flies do in carrion. The following recipe may safely be applied to pine-apples in any state, but certainly, best to crowns and suckers, at striking them in August: to others it may, at any rate, be used in the March shifting, when they are shaken out of their pots:

Take of soft soap, 1 pound; flowers of sulphur, 1 pound; tobacco, half a pound; nux vomica, 1 oz.; soft water, 4 gallons; boil all these together till the liquor is reduced to 3 gallons, and set it aside to cool. In this liquor immerse the whole plant, after the roots and leaves are trimmed for potting. Plants in any other state, placed in the bark-bed, may safely be watered over head with the liquor reduced in strength by the addition of a third part of water. As the bug harbours most in the angles of the leaves, there is the better chance that the medicated water will be effectual, because it will there remain the longest, and there its sediment will settle. The above is a remedy for every species of the coccus; and for most insects, on account of its strength and glutinous nature. Its application will make the plants look dirty; therefore, as soon as the intended effects may be supposed to have followed, whatever remains of the liquor on the leaves should be washed off with clean water. It would be improper to pour a decoction charged with such offensive materials, over fruiting plants.

Other methods.

Turn the plants out of the pots, and clean the roots; then keep them immersed for 24 hours in water in which tobacco stalks have been infused: the bugs are then to be rubbed off with a sponge, and plants, after being washed in clean water and dipped, are to be repotted.

In the "Caledonian Horticultural Transactions," a similar mode is described, only in the place of tobacco-juice, flowers of sulphur are directed to be mixed with the water. With a bit of bass-mat, fixed on a small stick, and dipt in water, displace as many of the insects as can be seen. Then immerse the plants in a tub of water, containing about 1 lb. of flowers of sulphur to each garden potful. Let them remain covered in the water 24 hours, then lay them with their tops downwards to dry, and re-pot them in the usual manner.

The experience of Hay, one of the best practical gardeners in Scotland, leads him to conclude, that even moderate moisture is destructive to these insects. For many years, he regularly watered his pine plants over head with the squirt, during the summer months: this was done only in the evening: it never injured the plants; and the bug never appeared upon them.

To plant vines.

Vines are commonly either trained against the back wall, or on a trellis under the glass roof. In the former case, the plants are always placed inside the house: but in the latter, there are two opinions among practical men, one in favour of planting them outside, and the other inside the parapet wall.

Abercrombie says, "Let them be carefully turned out of the pots, reducing the balls a little, and singling out the matted roots. Then place them in the pits, just as deep in the earth as they were before, carefully spreading out the fibres, and filling in with fine sifted earth, or with vegetable mould. Settle all with a little water; and let them have plenty of free air every day, defending them from very severe frost or much wet; which is all the care they will require till they begin to push young shoots.

Composts for vines.

The following are the materials and proportions of a good compost, recommended by Abercrombie:—Of top-spit sandy loam, from an upland pasture, one-third part; unexhausted brown loam from a garden, one-fourth part; scrapings of roads, free from clay, and repaired with gravel or slate, one-sixth part; vegetable mould, or old tan reduced to earth, or rotten stable-dung, one-eighth part; shell marl or mild lime, one-twelfth part. The borders to be from 3 to 5 feet in depth, and, where practicable, not less than 4 feet wide in surface within the house, communicating with a border outside the building, of not less than ten feet wide.

To choose the plants.

Vines are to be had in the nurseries, propagated either from layers, cuttings, or eyes; and, provided the plants be well rooted, and the wood ripe, it is a matter of indifference from which class the choice is made.

Speedy mode of storing a new grape house.

This mode is only to be adopted where a vinery previously exists in the garden, or where there is a friend's vinery in the neighbourhood.

In the end of June or beginning of July, when the vines have made new shoots from 10 to 12 feet long, and about the time of the fruit setting, select any supernumerary shoots, and loosening them from the trellis, bend them down so as to make them form a double or flexure in a pot filled with earth generally a mixture of loam and vegetable mould taking care to make a portion of last year's wood, containing a joint, pass into the soil in the pot. The earth is kept in a wet state: and, at the same time, a moist warm air is maintained in the house. In about ten days, roots are found to have proceeded plentifully from the joint of last year's wood and these may be seen by merely stirring the surface of the earth; or sometimes they may be observed penetrating to its surface. The layer may now be safely detached, very frequently it contains one or two bunches of grapes, which continue to grow and come to perfection. A layer, cut off in the beginning of July, generally attains, by the end of October, the length of 15 or 20 feet. A new grape-house, therefore, might in this way be as completely furnished with plants in three months, as by the usual method, above described, in three years.

Another mode.

A mode of more general utility than the foregoing, is to select the plants in the nursery a year before wanted, and to order them to be potted into very large pots, baskets, or tubs, filled with the richest earth, and plunged into a tan bed. They will thus make shoots, which, the first year after removal to their final destination, will, under ordinary circumstances, produce fruit.

To prune and train vines.

The methods of pruning established vines admit of much diversity, as the plants are in different situations. Without reckoning the cutting down of young or weak plants alternately, to the lowermost summer shoot, which is but a temporary course, three different systems of pruning are adopted.

The first is applicable only to vines out of doors; but it may be transferred to plants in a vinery, without any capital alteration. In this method one perpendicular leader is trained from the stem, at the side of which, to the right and left, the ramifications spring. Soon after the growing season has commenced, such rising shoots, as are either in fruit or fit to be retained, or are eligibly placed for mother-bearers next season, are laid in, either horizontally, or with a slight diagonal rise, at something less than a foot distance, measuring

from one bearing shoot to the next: the rising shoots, intended to form young wood, should be taken as near the origin of the branch as a good one offers, to allow of cutting away, beyond the adopted lateral, a greater quantity of the branch, as it becomes old wood; the new-sprung laterals, not wanted for one of these two objects, are pinched off. The treatment of those retained, during the rest of the summer, thus differs:—As the shoots in bearing extend in growth, they are kept stopped about two eyes beyond the fruit:—the coronate shoots, cultivated merely to enlarge the provision of wood, are divested of embryo bunches, if they show any; but are trained at full length as they advance during the summer, until they reach the allotted bounds. In the winter-pruning, there will thus be a good choice of mother-bearers. That nearest the origin of the former is retained, and the others on the same branch are cut away: the rest of the branch is also taken off, so that the old wood may terminate with the adopted lateral: the adopted shoot is then shortened to two, three, four, or more eyes, according to its place on the vine, its own strength, or the strength of the vine. The lower shoots are pruned in the shortest, in order to keep the means of always supplying young wood at the bottom of the tree.

Second method.

The second method is to head the natural leader, so as to cause it to throw out two, three or more principal shoots; these are trained as leading branches; and in the winter-pruning are not reduced, unless to shape them to the limits of the house, or unless the plant appears too weak to sustain them at length. Laterals from these are cultivated about twelve inches apart, as mother-bearers; those in fruit are stopped in summer, and after the fall of the leaf are cut into one or two eyes. From the appearance of the mother-bearers, thus shortened, this is called spur-pruning.

Third method.

The third plan seems to flow from taking the second as a foundation, in having more than one aspiring leader; and from joining the superstructure of the first system immediately to this, in reserving well-placed shoots to come in as bearing wood. Thus, supposing a stem, which has been headed, to send up four vigorous competing leaders, two are suffered to bear fruit, and two are divested of such buds as break into clusters, and trained to the length of 10, 12, 15 feet, or more, for mother-bearers, which have borne a crop, are cut down to within two eyes of the stool or legs, according to the strength of the plant; while the reserved shoots lose no more of their tops than is necessary to adjust them to the trellis.

To prune vines to advantage.

In pruning vines, leave some new branches every year, and take away (if too many) some of the old, which will be of great advantage to the tree, and much increase the quantity of fruit. When you trim your vine, leave two knots, and cut them off the next time; for usually the two buds yield a bunch of grapes. Vines, thus pruned, have been known to bear abundantly, whereas others, that have been cut close to please the eye, have been almost barren of fruit.

To mature grapes by incision of the vine bark.

It is not of much consequence in what part of the tree the incision is made; but in case the trunk is very large, the circles ought to be made in the smaller branches. All shoots, which come out from the root of the vine, or from the front of the trunk, situated below the incision, must be removed as often as they appear, unless bearing wood is particularly wanted to fill up the lower part of the wall, in which case one or two shoots may be left.

2 N

Vines growing in forcing houses are equally improved in point of size and flower, as well as made to ripen earlier, by taking away circles of bark. The time for doing this is when the fruit is set, and the berries are about the size of small shot. The removed circles may here be made wider than on vines growing in the open air, as the bark is sooner renewed in forcing houses, owing to the warmth and moisture in those places. Half an inch will not be too great a width to take off in a circle from a vigorous growing vine; but I do not recommend the operation to be performed at all in weak trees.

This practice may be extended to other fruits, so as to hasten their maturity, especially figs, in which there is a most abundant flow of returning sap; and it demonstrates to us, why old trees are more disposed to bear fruit than young ones. Miller informs us, that vineyards in Italy are thought to improve every year by age, till they are 50 years old. For as trees become old, the returning vessels do not convey the sap into the roots with the same facility they did when young. Thus, by occasionally removing circles of bark, we only anticipate the process of nature. In both cases, a stagnation of the true sap is obtained in the fruiting branches, and the redundant nutriment then passes into the fruit.

It often happens after the circle of bark has been removed, a small portion of the inner bark adheres to the alburnum. It is of the utmost importance to remove this, though ever so small, otherwise, in a very short space of time, the communication is again established with the roots, and little or no effect produced. Therefore in about ten days after the first operation has been performed, look at the part from whence the bark was removed, and separate any small portion which may have escaped the knife the first time.

To prevent the drooping off of grapes.

Make a circular incision in the wood, cutting away a ring of bark, about the breadth of the 12th of an inch. The wood acquires greater size about the incision, and the operation accelerates the maturity of the wood, and that of the fruit likewise. The incision should not be made too deep, and further than the bark, or it will spoil both in the wood and the fruit.

To retard the sap.

At certain periods, preventing or retarding the mounting of the sap, tends to produce and ripen the fruit. An abundance of sap is found to increase the leaf buds and decrease the flower buds. A process to retard sap has long been employed in the gardens of Montreuil. The practice is to divaricate the sap as near the root as may be, by cutting off the main stem, and training two lateral branches, from which the wall is to be filled.—Another process of interrupting the rising of the sap, by separating the bark, has been long in practice in vine-forcing houses; this is done when the grapes are full grown, and is found to assist the bark in diminishing the aqueous, and increasing the saccharine juice.

To destroy insects in vines.

The red spider is the grand enemy to the vine; after every winter's pruning and removal of the outward rind on the old wood, anoint the branches, shoots and trellis, with the following composition, the object of which is the destruction of their eggs or larvae:—

Soft soap, 2 lbs. flour of sulphur, 2 lbs. leaf of roll tobacco, 2 lbs. nux vomica, 4 oz. turpentine, 1 English gill.

Boil the above in 8 English gallons of soft river-water, till it is reduced to six.

Lay on this composition, milk warm, with a

painter's brush: then with a sponge carefully anoint every branch, shoot, and bud; being sure to rub it well into every joint, hole, and angle. If the house is much infested, the walls, flues, rafters, &c. are also to be painted over with the same liquor. Watering over the leaves and fruit at all times, except the ripening season, is the preventive recommended, and which all gardeners approve.

To protect grapes from wasps.

Plant near the grapes some yew-trees, and the wasps will so far prefer the yew-tree berries, as wholly to neglect the grapes.

To take off superfluous suckers from shrubs.

Many flowering shrubs put out strong suckers from the root, such as lilacs, syringa, and some of the kinds of roses, which take greatly from the strength of the mother plant, and which, if not wanted for the purpose of planting the following season, should be twisted off, or otherwise destroyed.

To renovate old apple trees.

Take fresh made lime from the kiln, slake it well with water, and well dress the tree with a brush, and the insects and moss will be completely destroyed, the outer rind fall off, and a new, smooth, clear, healthy one formed, and the tree assume a most healthy appearance and produce the finest fruit.

Treatment of apple trees.

The limbs of apple trees are recommended by some to be brushed all over in the midst of summer: but it is difficult to brush the branches of trees when the fruit is upon them. Instead of brushing the trees in summer, as soon as the leaves have fallen, every tree should be carefully and freely pruned, this will open a passage to the sun and air, and will contribute to health in the future season. In addition to this, says a correspondent of the Monthly Magazine for 1820, I should recommend brushing off the moss and cutting out the cankered parts at any season this is convenient, and I further recommend the tree to be appointed some feet from the ground with a composition of sulphur and goose oil, and, unless the orchard is ploughed, which is very much the case in Shropshire and Herefordshire, the soil should be opened at the roots.

To render new pippins productive.

To render it more hardy, the farina of the pippin should be introduced to the flower of the Siberian crabb, whereby a mule is produced, which ripens in cold and exposed situations, yet retains the rich flavour of the other parent. But these hybrid, or mule productions, in a few generations return to the character of the one or the other variety. A most excellent variety of this apple, called the Downton pippin, has been obtained by introducing the farina of the golden to the female flower of the orange pippin, and the progeny is more hardy than either parent.

To obtain early fruit by exhibiting the trees.

Mr Knight, having trained the branches of an apple tree against a southern wall, in winter loosened them to their utmost, and in spring, when the flower-buds began to appear, the branches were again trained to the wall. The blossoms soon expanded, and produced fruit, which early attained perfect maturity; and, what is more, the seeds from their fruits afforded plants, which, partaking of the quality of the parent, ripened their fruit very considerably earlier than other trees raised at the same time from seeds of the same fruit, which had grown in the orchard.

To hasten the ripening of wall-fruit.

Painting the wall with black paint, or laying a composition of the same colour, produces not only more in quantity, in the proportion of five to three,

but the quality is also superior in size and flavour to that which grows against the walls of the natural colour. But the trees must be clear of insects, or they will thrive, from the same cause, more than the fruit.

To preserve plants from frost.

Before the plant has been exposed to the sun, or thawed, after a night's frost, sprinkle it well with spring-water, in which sal-ammoniac or common salt has been infused.

To engraft the coffee tree.

Plant in small hampers, during the rainy season, young plants raised by seed, when they are from 12 to 18 inches high. Place them in the shade, until they are quite recovered, then remove them in the hampers, respectively, to the foot of the coffee trees chosen for the mother plants, which ought to be of the most healthy and productive kind.

These latter should be cut down to within 3 or 4 inches of the ground, to make them throw out new wood near their roots. It is those shoots which are grafted, when they are about a foot or 15 inches long, upon the seedling plants in the hampers placed round the mother plants. The hampers should be in part buried in the ground, to preserve the earth within them moist.

There are several ways of performing the operation of grafting; but we shall give only the two following, which seem most likely to answer the purpose, without calling upon the cultivator to pursue too complex a process:—

1st. Draw together the stem of the plant in the hamper, and one of the branches of the mother plant. Then make a longitudinal incision on each of them, of the same length: bring the two incisions together, so that one wound covers the other; bind them firmly together, and finally cover them with a mixture of clayey earth and cow dung. It would be useful to cut off the top of the plant in the hamper, in order to force the sap into the branch of the mother plant.

2d. Draw together the tree in the hamper and the branch of the mother plant, as before; and take off from 3 to 8 inches of the head of the former. Then make a triangular incision upon this cut, and a similar one on the branch of the mother plant, to unite the two wounds; make them fast together, and cover them with the same composition as before; then place the branch upright by means of a prop. When the parts are firmly knit together, cut the branch away from the mother plant, and the engrafting is completed.

Young trees, thus engrafted, after remaining one or two years in the nursery, should be removed to the plantation they are designed for. This method is highly useful to the fruit trees which do not propagate, with all their best qualities, by means of seed. In the same manner, excellent varieties of spice trees may be raised from plants propagated by seed.

To preserve fruit trees in blossom from frost.

Surround the trunk of the tree in blossom with a wisp of straw or hemp. The end of this sink by means of a stone tied to it, in a vessel of spring water at a little distance from the tree. One vessel will conveniently serve two trees; or the cord may be lengthened so as to surround several before its end is plunged into the water. It is necessary that the vessel should be placed in an open situation out of the reach of any shade, so that the frost may produce all its effects on the water by means of the cord communicating with it.

Chinese mode of propagating fruit trees.

Strip a ring of bark, about an inch in width from a bearing branch, surround the place with a ball of fat earth or loam, bound fast to the branch

with a piece of matting; over this they suspend a pot or horn, with water, having a small hole in the bottom just sufficient to let the water drop, in order to keep the earth constantly moist. The branch throws new roots into the earth just above the place where the ring of bark was stripped off. The operation is performed in the spring, and the branch is sawn off and put into the ground at the fall of the leaf. The following year it will bear fruit.

This mode of propagating, not only fruit trees but plants of every description, received particular attention from the editor while in China, and has since been practised by him in this country with never failing success. The mode he has adopted is this:—A common tin cup has a round hole punched in the bottom, a little larger than will admit the stem of the branch it is intended to receive. A slit is then to be made from the edge down one side and along the bottom to the central aperture. The two sides can thus be separated so as to let in the branch without injury; it is then closed up, the cup filled with loam mixed with chopped moss, and another cup or gourd pierced with a small hole suspended from a branch above. This is to be kept filled with water. The time to do this is in the spring just before the sap rises. In the fall the limb, as before stated, is to be taken off below the cup and planted, with all the earth that adheres to the roots.

To heal wounds in trees.

This method consists in making a varnish of common linseed oil, rendered very drying, by boiling it for the space of an hour, with an ounce of litharge to each pound of oil, mixed with calcined bones, pulverized and sifted, to the consistency of an almost liquid paste. With this paste the wounds are to be covered, by means of a brush, after the bark and other substance have been pared, so as to render the whole as smooth and even as possible. The varnish must be applied in dry weather, in order that it may attach itself properly.

Composition for healing wounds in trees.

Take of dry pounded chalk, 3 measures; and of common vegetable tar, 1 measure; mix them thoroughly, and boil them, with a low heat, till the composition becomes of the consistency of bees-wax; it may be preserved for use in this state for any length of time. If chalk cannot conveniently be got, dry brick-dust may be substituted. After the broken or decayed limb has been sawed off, the whole of the saw cut must be very carefully pared away, and the rough edges of the bark, in particular, must be made quite smooth: the doing of this properly is of great consequence; then lay on the above composition, hot, about the thickness of half-a-crown, over the wounded place, and over the edges of the surrounding bark; it should be spread with a hot trowel.

To propagate herbs by slips and cuttings.

Many kinds of pot-herbs may, in July, be propagated by cuttings or slips, which may be planted out to nurse on a shady border for a few weeks, or till they have struck root, and may then be planted out where they are to remain. If made about the middle, or end of the month, they will be ready for transplanting before the end of August, and in that case will be well established before the winter. The kinds are marjoram, mint, sage, sorrel, tansy, tarragons, and thyme.

To prevent the growth of weeds round young fruit trees.

To diminish the growth of weeds round fruit trees, spread on the ground round the fresh transplanted trees, as far as the roots extend, the refuse stalks of flax after the fibrous parts have been separated. This gives them very surprising vigour, as

no weeds will grow under flax refuse, and the earth remains fresh and loose. Old trees treated in the same manner, when drooping in an orchard, will recover, and push out vegearian shoots. In place of flax stalks, the leaves which fall from trees in autumn may be substituted, but they must be covered with waste twigs, or any thing else that can prevent the wind from blowing them away.

To avoid the bad effects of iron nails, &c. on fruit trees.

It often happens that some of the limbs of fruit trees, trained against a wall, are blighted, and die; while others remain in a healthy and flourishing state. This has hitherto been erroneously attributed to the effects of lightning; but from closer observation, and from several experiments, it has been found to arise from the corroding effects of the nails and cramps with which trees in this situation are fastened. To avoid this inconvenience, therefore, it requires only to be careful in preventing the iron from coming in contact with the bark of the trees.

To destroy moss on trees.

Remove it with a hard scrubbing brush in February and March, and wash the trees with cow dung, urine, and soap-suds.

To protect trees and shrubs from the attack of hares.

Take three pints of melted tallow to one of tar, and mix them well together, over a gentle fire. In November, take a small brush, and go over the rind or bark of the trees with a mixture, in a milk warm state, as thin as it can be laid on with the brush. This coating will not hinder the juices or sap expanding, in the smallest degree. Its efficacy has been proved, by applying the liquid to one tree and missing another, when the latter has been attacked, and the former left. During five years' experience, of the besmeared, the first two years, not one was injured afterwards. If all the bark were properly gone over with the mixture, they, probably, would not need any more for some years. *To prevent the propagation of insects on apple trees.*

Let a hard shoe brush be applied to every infected limb, as if it were to coach harness, to get off the dirt, after which, with the tin box and brush, give the limbs a dressing, leaving them exposed to the sun, to inhale the efficacy of the application. This should be repeated occasionally during the summer, choosing always a dry time, and warm clear sunshine.

To prevent the ravages of the gooseberry caterpillar lar.

The only remedy is by placing something about the stem, or among the branches of the bush, the smell of which is obnoxious to flies, and which they will not approach; the smell of coal-tar is said to keep off the caterpillars; the fact is, that it kept off the fly. The practice is to wrap a beam or twist of seed, strongly impregnated with this strong-scented bitumen, round the stem of the bush: and no caterpillar will touch a leaf.

Other remedies are used, such as soap-suds thrown over the bushes, lime, chimney-soot, and a strong decoction of elder-leaves; but who can eat gooseberries and currants after they have been besmeared with such filthy materials? Keeping off the fly, by the smell of something which is disagreeable to it, goes to the root of the evil at once, and there is nothing in the smell of coal-tar which can excite a prejudice in the most delicate stomach.

Another method.

A few small pits or holes, from 12 to 15 inches deep, being dug among the bushes, at convenient distances, all the surface mould immediately under and near to the bushes, wherein the greatest quan-

city of shells is likely to be deposited, is taken off with a common garden hoe, and buried in these noles or pits; after which the whole surface is carefully dug over, to a considerable depth. Wherever these operations are properly performed, no apprehension of loss from this kind of caterpillar need be entertained.

To cure the disease in apple trees.

Brush off the white down, clear off the red stain underneath it, and anoint the places infected with a liquid mixture of train oil and Scotch snuff.

Another method.

Orchards are occasionally much injured by an insect appearing like a white efflorescence; when bruised between the fingers it emits a blood red fluid. Mix a quantity of cow-dung with human urine, to the consistence of paint, and let the infected trees be anointed with it, about the beginning of March.

To cure the canker in apple trees.

The only means of preventing the canker worm, which destroys the young fruit, and endangers the life of the tree, when discovered, and which in many instances has proved to be effectual, was encircling the tree, about knee high, with a streak of tar, early in the spring, and occasionally adding a fresh coat.

In other trees.

Cut them off to the quick, and apply a piece of sound bark from any other tree, and bind it on with a flannel roller. Cut off the canker, and a new shoot will grow strong, but in a year or two you will find it cankered.

To cure ulcers in elm trees.

The remedy consists in boring every tree attacked by the disease, at the ulcer itself; and in applying a tube to the hole occasioned by the borer, penetrating about 9 lines in depth. The sound trees, which are also bored, afford no liquor, whereas those that are ulcerated afford it in great abundance, increasing particularly in fine weather, and when the wound is exposed to the south. Stormy weather, and great winds, stop the affusion. In this manner the ulcers dry and heal in 48 hours.

To cleanse orchard trees by lime.

The use of lime has been highly recommended in the dressing of old moss-eaten orchard trees. Some fresh made lime being slaked with water, and some old worn out apple-trees well dressed with it with a brush, the result was, that the insects and moss were destroyed, the outer rind fell off, and a new, smooth, clear, healthy one formed; the trees, although 20 years old, assuming a most healthy appearance.

To cure blight in fruit trees.

A smothering straw-fire should be made early in October, in calm weather, under each tree, and kept up during an hour or more. This done, scrape the moss and other impurities from the trunk, and from every obscure hole and corner; set your ladders to the branches, carefully cleaning them in the same way, taking from the remaining leaves every web, or nidus, of insects. If need be, wash the trunk, and all the larger wood, with a solution of lime and dung. Last of all, it is necessary to destroy the insects, or eggs, which may have dropped upon the ground, and may be useful to loosen the soil in the circumference. In the spring, or early blighting season, apply your ladders, make a careful survey of every degree, and act in consequence; repeat this monthly, picking off all blights by hand, and using the water engine where ablation may be necessary. To those who have fruit, or the market profit, thereof, every orchard or garden, little or great, will amply repay such trouble and expense.

Another method.

Trees newly transplanted, in general, escape its attacks, when other trees, of the same kind of fruit, grown in the same situation, have been nearly destroyed. Peach and nectarine trees should be dug up, once in every five or six years, and replanted with fresh mould. By this method, a larger quantity of fruit of a superior kind will be obtained. The covering of trees with mats, by almost totally depriving them of light, has a tendency to create blight, which often attends an excess of heat or cold.

To preserve apple trees from blight.

By washing the branches with quick lime it will preserve the trees from blight, and insure a crop; those which escaped washing suffered from the blight, whilst the others produced a good crop.

To prevent the blight or mildew from injuring orchards.

Rub tar well into the bark of the apple trees about four or six inches wide round each tree, and at about one foot from the ground. This effectually prevents blight, and abundant crops are the consequence.

To prevent mildew on fruit trees.

Take one quart of watty (a Russian spirit prepared from the distillation of rye, and resembling in every respect the whiskey of Scotland), two pounds of powdered sulphur; two ounces of copperas, and a small quantity of camphor. Dissolve first the camphor, reduced to powder, gradually in the spirit, then dissolve also the copperas in it; then rub in gradually the powdered sulphur into the solution, when the whole will form a mixture of a thickish consistence. The fruit trees, in the spring of the year, immediately after being cleaned and tied up, are to have their trunks and all their branches completely covered with this mixture, by means of a large painter's brush.

To prevent mildew on peach trees.

In the months of January and February, if the trees are in a stunted or sickly state, take away all the old mould from the roots as carefully as possible, and put in its place fresh rotten turf from an old pasture, without any dung; and the trees will not only recover their health, but produce a crop of fine swelled fruit.

To prevent gumming in fruit trees.

To prevent gumming, or the spontaneous exudation of gum from the trunks of fruit trees, which injures, to a considerable extent, the growth and strength of the tree.

Take of horse dung any quantity, mix it well up with a quantity of clay and a little sand, so as to make a composition; then add a quantity of pitch tar (what is put upon cart wheels), and form a wetish composition of the whole. The fruit trees, in the spring of the year, after they are cleaned and tied up, are to have their trunks and stems completely bedaubed or covered with this mixture.

To cultivate the cucumber.

To produce cucumbers at an early season, is an object of emulation with every gardener; and there is scarcely any person, who has not his cucumber-bed in his garden. Cucumbers are forced in hot-beds, pits, and hot-houses, and the heat of fire, steam, and dung, have been applied to their culture; but dung is the only thing yet found out, by the heat of which the cucumber may be advantageously cultivated.

Soil.

Cucumbers, like every other plant, will grow in any soil, though not with the same degree of vigour provided they be supplied with a sufficiency of heat, light, water, and air.

For early forcing.

Abercrombie recommends a mould or compost

of the following materials:—One-third of rich top-soil earth, from an upland pasture, one-half of vegetable mould, and one-sixth of well decomposed horse dung, with a small quantity of sand.

McPhail used vegetable mould, made from a mixture of the leaves of elm, lime, beech, sycamore, horse and sweet chestnut, spruce and Scotch fir, walnut, laurel, oak, evergreen, oat, ash, &c. and among them withered grass, and weeds of various sorts. This vegetable mould is preferable to any other.

Compost used in Kew garden.

Of light loam, a few months from the common, one-third part; the best rotten dung, one-third part; leaf mould, and heath earth, equal parts, making together one-third part; the whole well mixed for use.

To form the seed.

If one light frame will be large enough for ordinary purposes, choose a dry sheltered part of the melon ground, and form a bed. When high winds are suffered to blow against a cucumber bed, they have a very powerful effect on it; therefore, when a cucumber bed is about to be formed, the first object of consideration should be, to have it sheltered from the high winds and boisterous stormy weather. Having put on the frame, and waited till the bed is fit for moulding, lay in 5 or 6 inches depth of the proper earth or compost.

Sowing.

Abercrombie sows some seeds in the layer of the earth, which he spreads over the bed, putting them in half an inch deep. He also sows some seeds in two, three, or more small pots, of the same kind of earth, which may be plunged a little into that of the bed.

To raise plants from cuttings.

Instead of raising cucumber plants from seed, they may be raised from cuttings, and thus kept on from year to year, in the following manner:—take a shoot which is ready for stopping, cut it off below the joint, then cut smooth the lower end of the shoot or cutting, and stick it into fine leaf or other rich mould, about an inch deep, and give it plenty of heat, and shade it from the rays of the sun till it be fairly struck. By this method, cucumber plants may readily be propagated.

Treatment till removed to the fruiting bed.

After sowing, continue the glasses on the frame; giving occasional vent above for the steam to evaporate. The plants will be up in a few days, when it will be proper to admit air daily, but more guardedly, at the upper ends of the lights. In frosty weather, hang part of a mat over the aperture. When the plants are a little advanced, with the seed leaves about half an inch broad, take them up, and prick some in small pots of light earth, previously warmed by the heat of the bed. Put three plants in each pot, and insert them a little slopingly, quite to the seed-leaves. Plunge the pots into the earth; and prick some plants also into the earth of the bed. Give a very little water just to the roots; the water should be previously warmed to the temperature of the bed. Draw on the glasses; but admit air daily, to promote the growth of the plants, as well as to give vent to the steam rising in the bed, by tilting the lights behind, from half an inch to an inch or two high, in proportion to the heat of the bed, and the temperature of the weather. Cover the glasses every night with garden mats and remove them timely in the morning. Give twice a week, once in two days, or daily, according to the season, a very light watering. Keep up a moderate lively heat in the bed, by requisite linings of hot dung to the sides.

To guard the seeds from mice.

Lay a pane of glass over the pot or pan till they

have come up, and afterwards, at night, cover with a pot of equal size, till the seed-leaves have expanded, and the husks have dropped; for, until then, the plants are liable to be destroyed. The cover, however, should always be removed by sun-rise, and be replaced in the evening. It is at night these vermin generally commit their depredations. No air need be admitted till the heat begins to rise, and steam begins to appear; but after that, the light should be tilted a little every day, in whatever state the weather may be, until the plants break ground. Air must then be admitted with more care; and if frosty, or very chill, the end of a mat should be hung over the opening, that the air may sift through it, and not immediately strike the plants.

To transplant cucumbers.

As soon as the seed-leaves of the plants are fully expanded, transplant them singly into pots of the 48th size, and give a little water and air night and day. The temperature for seedlings is from 65 to 75 degrees. With this heat and water, as the earth in the pots becomes dry, and a little air night and day, so as to keep the internal air in the frame sweet and fluctuating between the degrees of heat above-mentioned, the plant will be fit for finally transplanting out in one month, that is, by the 14th of November, into the fruiting frames.

To form the fruiting bed.

Begin to make preparations for the fruiting-bed, about three weeks before the plants are ready to be planted out for good. The dung collected, after being well worked, is made up into a bed of about 4 or 5 feet high, and the frames and lights set upon it. It is afterwards suffered to stand for a few days, to settle, and until its violent heat be somewhat abated, and when it is thought to be in a fit state for the plants to grow in, its surface is made level, and a hill of mould laid in just under the middle of each light, and when the mould gets warm the plants are ridged out in it. After this, if the bed has become perfectly sweet, and there be heat enough in it, and the weather proves fine, the plants will grow finely.

To plant out.

When the temperature is ascertained to be right, bring the plants in their pots; turn over the hills of mould, forming them again properly, and then proceed to planting. Turn those in pots clean out one at a time, with the ball of earth whole about the roots; and thus insert one patch of three plants which have grown together, with the ball of earth entire, into the middle of each hill, earthing them nearly around the stems. Also any not in pots, having been pricked into the earth of the bed, if required for planting, may be taken up with a small ball of earth, and planted similarly. With water warmed to the air of the bed, give a very light watering about the roots, and shut down the glasses till next morning. Shade the plants a little from the mid-day sun a few days, till they have taken root in the hills, and cover the glasses every evening with large mats, which should be taken off in the morning.

Mc Phail's method of covering the frames.

First, lay clean single mats on the lights in length and breadth, nearly to cover the sashes, taking care not to suffer any part of the mats to hang over the sashes on or above the linings, for that would be the means of drawing the steam into the frames in the night time. On these mats spread equally a covering of soft hay, and on the hay lay another covering of single mats, upon which are laid two, and sometimes three or four, rows of boards, to prevent the covering from being blown off by the winds. The mats laid on next to the glass are merely to keep the seeds and dust

which may happen to be in the hay from getting into the frames among the plants. If the bed be high, in covering up, steps or short ladders must be used by those whose office it is to cover and uncover; and great care must be taken not to break or injure the glass.

Setting the fruit.

The cucumber bears male and female blossoms distinctly on the same plant. The latter only produce the fruit, which appears first in miniature close under the case, even before the flower expands. There is never any in the males; but these are placed in the vicinity of the females, and are absolutely necessary, by the dispersion of their farina, to impregnate the female blossom; the fruit of which will not, otherwise, swell to its full size, and the seeds will be abortive. The early plants under the glass, not having the full current of the natural air, nor the assistance of bees and other winged insects to convey the farina, the artificial aid of the cultivator is necessary to effect the impregnation.

At the time of fructification, watch the plants daily; and as soon as a female flower and some male blossoms are fully expanded, proceed to set the fruit the same day. Take off a male blossom, detaching it with part of the foot-stalk; hold this between the finger and thumb; pull away the flower-leaf close to the stamens and central part, which apply close to the stigma of the female flower, twirling it a little about, to discharge thereon some particles of the fertilizing powder. Proceed thus, to set every fruit, as the flowers of both sorts open, while of a lively full expansion; and generally perform it in the early part of the day, using a fresh male, if possible, for each impregnation, as the males are usually more abundant than the female blossoms. In consequence, the young fruit will soon be observed to swell freely. Cucumbers attain the proper size for gathering in about 15 or 20 days from the time of setting; and often, in succession, for two or three months or more, in the same bed, by good culture. The above artificial operation will be found both necessary and effectual in forcing the cucumber, between the decline of autumn and May, while the plants are mostly shut under glass. In plants, more fully exposed to the free air, the impregnation is effected mostly or wholly by nature.

To save the seed.

Select some best summer fruit, from good productive plants; which permit to continue in full growth till they become yellow. Then cut them from the vine, and place them upright on end, in the full sun, for two or three weeks; when they may be cut open, and the seed being washed out from the pulp, spread it to dry and harden; then put it up in papers or bags for future sowing. It will remain good many years; and seed of three or four years' keeping is preferable for early frame crops.

Insects and diseases.

The thrips sometimes attacks early cucumbers, and is to be destroyed by fumigation. The red spider rarely makes its appearance; when it does, water must have been improperly withheld. Some soils produce canker in the shoots, especially where they branch from the main stem. When this is the case, the only resource is to renew the soil and the plants.

To grow cucumbers under hand glasses.

The following method is given by Mc Phail as that generally practised:—The seeds are sown about the middle of April in a cucumber or melon oed, and when they come up they are potted out into small pots, two or three plants in each, and kept properly watered, and stopped at the first or

second joint. About the middle of May, a warm situation, where the mould is very rich, is pitched on, and a trench dug out about 2 feet deep, 3 broad, and the length proportioned according to the number of lights it is intended for. This trench is filled with good warm dung, and when the dung is come to its full heat, it is covered over with 8, 10, or 12 inches deep of rich mould. The glasses are then set upon it about 3 feet distant from each other, and when the mould gets warm under them, the plants are turned out of the pots, with their balls whole, and plunged in the mould under the glasses, and a little water given them to settle the mould about their roots, the glasses set over them, and after they have made roots, and begin to grow, in fine days they are raised a little on one side to let the plants have free air; and, as the weather gets warmer, air is given more plentifully, to harden the plants, so that they may be able to bear the open air, and run from under the glasses. When the plants begin to fill the glasses, they are trained out horizontally, and the glasses set upon bricks to bear them from the plants. After this the plants require nothing more than to be supplied with water when the summer showers are not sufficient, and to stop them when they run too thin of branches, and thin them of leaves or branches when they are likely to be over crowded.

In warm summers, and in warm situations, by this mode of management, the plants will bear plentifully for about two months, provided they be not attacked by insects or weakened by diseases.

To prevent the irregular growth of melons.

Melons frequently, in certain situations, lose their circular form, and grow larger on one side than the other, and those mis-shapen fruits are always bad. To remedy this, take a small forked stick, in proportion to the size of the melon, and thrust it into the ground as nearly as possible to the tail of the fruit, taking the precaution to lay a little moss between the two prongs, and suspend the melon to the fork. In a few days the melon will resume its form, when the fork may be removed, and the operation is finished; the quality of the fruit remains undiminished.

To produce mushrooms.

If the water wherein mushrooms have been steeped or washed be poured upon an old bed, or if the broken parts of mushrooms be strewed thereon, there will speedily arise great numbers.

To produce new potatoes throughout the winter months.

Prepare a proper quantity of red sand, rather of a loamy nature, and mix it up with a portion of lime in powder; viz. about one-third, about 14 days before using it. This soil is to be spread about 3 inches thick at the bottom of any old wooden box, or on a very dry brick cellar floor—the cellar ought not to be exposed to the frost, nor yet too much confined from the air. Procure a measure or two of large potatoes of a prior year's growth; the sorts preferred are, the red apple potatoes, and the pink eyes of purple potatoes. Set these on the soil whole, about 3 inches apart, with the crown or the principal eye to the soil in preference; but put no soil over them. Plant about the 20th of September, which allows from 10 to 12 weeks for their growth; the old potatoes also throw out numerous sprouts or stalks, with many potatoes growing on them. The original potatoes for planting whole, for sets in September, should be such as were of perfect growth in the October of the preceding year, and well preserved during the winter. The sprouts which shoot from them should be removed by the end of April, and these sprouts, which will be from 6 to 26 inches long, may be planted with

all their fibres in a garden, for a first crop; about June 15, the potatoe sets may be sprit again, and the sprouts planted for a second crop—and in September, the potatoe sets may be sprit a third time, and the sprouts of the last produce thrown away as useless—at the end of September, the original or seed potatoe is to be gently placed on the soils as before mentioned for a Christmas crop. At the end of 3 months at furthest, the old potatoes should be carefully twisted from the new ones, and the sprouts taken off the old potatoe, and the old potatoe is then to be placed on its bottom or side, on a fresh bed of soil prepared as before, and left to produce another crop from fresh eyes placed next the soil: as you are to observe, that the old potatoe should not be set or placed twice on the same side, and you must take care at that time to remove the sprouts, to prevent the moisture from rotting the old potatoe. By the above method may be had 4 crops of new potatoes from one potatoe, exclusive of those produced from the sprouts planted in the garden in April and June, from which may be obtained 2 crops of well grown potatoes in September and October, weighing from 10 to 12 ounces each—the crops were very plentiful in proportion to the quantity planted.

The potatoes are remarkably well flavoured, and may be kept longer without prejudice after gathering, before dressed, than potatoes grown in the natural ground.

To raise peas in autumn.

The purple-flowered peas are found to answer best for a late crop in autumn, as they are not so liable to be mildewed as many of the other sorts, and will continue flowering till the first crop stops them. Those peas may be sown in July, August, or so late as the first week in September, if sown in a warm sheltered situation, and in a soil inclining to sand.—Soak the peas in warm milk, and after you have drawn the drills, water them before you sow the peas: it is best to sow them towards the evening. If the autumn should prove very dry, they will require frequent watering. When peas are sown before winter, or early in spring, they are very apt to be eaten by mice. To prevent this, soak the peas for a day or two in train oil before you sow them, which will encourage their vegetation, and render them so obnoxious to the mice, that they will not eat them.

To sow peas in circles instead of straight rows.

It is a great error in those persons who sow the rows of tall-growing peas close together. It is much better, in those sorts which grow six or eight feet high, to have only one row, and then to leave a bed, ten or twelve feet wide, for onions, carrots, or any crops which do not grow tall. The advantages which will be derived are, that the peas will not be drawn up so much, be stronger, will flower much nearer the ground, and in wet weather can be more easily gathered without wetting you. But instead of sowing peas in straight rows, if you will form the ground into circles of three feet diameter, with a space of two feet between each circle, in a row thirty feet long, you will have six circles of peas, each nine feet, in all fifty-four feet of peas, instead of thirty, on the same extent of ground. If you want more than one row of circles, leave a bed of ten or twelve feet before you begin another. For the very tall sorts, four feet circles will afford more room for the roots to grow in, and care must be taken, by applying some tender twigs, or other support, to prevent the circles from joining each other. This method is equally applicable for scarlet beans.

To prevent mice from destroying early sown peas.

The tops of furze, or whins, chopped and thrown into the drills, and thus covered up, by goading

them in their attempts to scratch, is an effectual preventive. Sea sand, strewed pretty thick upon the surface, has the same effect. It gets in their ears and is troublesome.

To cultivate common garden rhubarb.

It is not enough to give it depth of good soil, but it must be watered in draught; and in winter must be well covered with straw or dung. If this be attended to, your rhubarb will be solid when taken out of the ground, and your kitchen, if a warm one, when cut into large pieces, will soon fit it for use.

To force rhubarb.

Cover plants of the rheim hybridum with common garden-pots (number twelve,) having their holes stopped. These are covered with fermenting dung, and the plants come very fine and quickly, but are much broken by the sides and tops of the pots. After it is all well up, the dung and pots are entirely taken off, and large hand-glasses are substituted in their stead, thickly covered with mats every night, and in dull weather. This process greatly improves their flavour, and gives a regular supply till that in the open air is ready for use.

Another method.

Inclose and cover the bed with open frame-work around, and on which place the dung, and with this treatment, the rhubarb will come up, very regularly, be of excellent quality, and want far less attention than is required by the former method; for the frame-work renders hand-glasses, or any other cover, unnecessary. Care should be taken to lay the dung in such a manner that the top may be partly or wholly taken off at any time for the purpose of gathering or examination, without disturbing the sides.

This is a superior method of forcing the rheim hybridum; but still the forcing by pots will answer very well for any of the smaller growing species.

Third method.

To those who dislike the trouble of either frames or pots, it may be useful to know that rhubarb will come in much quicker, by being covered about six inches thick, with light litter; care should be taken in putting it on, and removing it, that no injury be done to the plants.

To dry rhubarb.

The best method of drying rhubarb, is to strip it off its epidermis. This is a long operation, but both time and expense are spared in the end by the promptness and regularity of the drying. Many cultivators of rhubarb, on a large scale, have repeated the experiment, and have met with the most decisive results.

To cure rhubarb.

The method of curing the true rhubarb is as follows:—Take the roots up when the stalks are withering or dying away, clean them from the earth with a dry brush, cut them in small pieces of about 4 or 5 inches in breadth, and about 2 in depth, taking away all the bark, and make a hole in the middle, and string them on pack thread, keeping every piece apart, and every morning, if the weather is fine, place them in the open part of the garden on stages, erected by placing small posts, about 6 feet high, in the ground, and 6 feet asunder, into which fix horizontal pegs, about a foot apart, beginning at the top; and the rhubarb being sprung crosswise on small poles, place them on these pegs; so that if it should rain, you could easily remove each pole with the suspended pieces into any covered place. Never suffer them to be out at night, as the damp moulds them.

To cultivate onions.

Never use the hoe to the plant except it be for clearing the ground from weeds. When the onions

have shot out their leaves to their full size; and when they begin to get a little brown at the top, clear away all the soil from the bulb down to the ring, from whence proceed the fibres of the roots, and thus form a basin round each bulb, which catches the rain and serves as a receptacle for the water, from the watering-pot. The old bulbs will then immediately begin to form new ones, and if they are kept properly moist, and the soil is good, the cluster will be very large and numerous. This is not the only advantage of this mode of treatment, as the bulbs thus grown above ground are much sounder than those formed beneath the surface, and will keep quite as well as any other sort: which was not the case until this plan was adopted.

By a particular mode of culture, the onion in this country may be grown nearly in form and size like those from Spain and Portugal. The seeds of the Spanish or Portugal onion should for this purpose be sown at the usual period in the spring, very thickly, and in poor soil, under the shade of apple or pear trees. In autumn the bulbs will not be much larger than peas, when they should be taken from the soil and preserved until the succeeding spring, and then planted at some distance from each other, in a good soil, and exposed to the sun. The bulbs will often exceed 5 inches in diameter, and will keep throughout the winter much better than those cultivated in the usual manner.

The Portuguese mode to cultivate onions.

They must first be raised on a nursery bed, in the warmest and most sheltered part of the garden, as early in the month of February as the season will permit; as soon as the plants are strong enough to bear removal, that is to say, when they are about the thickness of a goose-quill, let some puddle be prepared with garden mould and water, with a small proportion of soot, the whole to be of the consistence of thick cream; as the plants are drawn from the seed-bed, let their roots be instantly immersed in the puddle, and there remain till they are transplanted, where they are permanently to continue. The plants should be set out about six inches apart, and the ground kept perfectly clear of weeds, and regularly refreshed with water in hot and dry weather. On this latter circumstance will very much depend their size and mildness; to this is owing the superiority of onions grown in Portugal, which are all cultivated in the way here recommended. By keeping the roots in puddle, if it were only for a few minutes, during the interval between the taking up and transplanting, they are prevented from receiving the slightest check from the access of the atmospheric air, and will require no immediate watering when first transplanted.

To obtain a good crop of onions.

In order to obtain a good crop of onions, it is proper to sow at different seasons, viz. in light soils, in August, January, or early in February; and, in heavy wet soils, in March, or early in April. Onions, however, should not be sown in January, unless the ground be in a dry state, which is not often the case at so early a period of the season: but if so, advantage should be taken of it.

To cultivate asparagus.

That part of the garden which is longest exposed to the sun, and least shaded by shrubs and trees, is to be chosen for the situation of the asparagus quarter. A pit is then to be dug 5 feet in depth, and the mould which is taken from it must be sifted, taking care to reject all stones, even as low in size as a filbert nut. The best parts of the mould must then be laid aside for making up the beds.

The materials of the bed are then to be laid in the following proportion and order:—

Six inches of common dung-hill manure,—4 inches of turf,—6 inches of dung as before,—4 inches of sifted earth,—8 inches of turf,—6 inches of very rotten dung,—8 inches of the best earth.

The best layer of earth must then be well mixed with the last of dung.

The quarter must now be divided into beds five feet wide, by paths constructed of turf, two feet in breadth, and one in thickness. The asparagus must be planted about the end of March, 18 inches asunder. In planting them, the bud, or top of the shoot, is to be placed at the depth of an inch and a half in the ground, while the roots must be spread out as wide as possible, in the form of an umbrella. A small bit of stick must be placed as a mark at each plant, as it is laid in the ground. As soon as the earth is settled and dry, a spadeful of fine sand is to be thrown on each plant, in the form of a mole-hill. If the asparagus plants should have begun to shoot before their transplantation, the young shoots should be cut off, and the planting will, with these precautions, be equally successful, though it should be performed in this country even as late as July. Should any of the plants originally inserted have died, they also may be replaced at this season. The plants ought to be two years old when they are transplanted; they will even take at three, but at four they are apt to fail.

In three years the largest plants will be fit to cut for use. If the buds be sufficiently large to furnish a supply in this manner, the asparagus shoots should be cut as fast as they appear; otherwise they must be left till the quantity required has pushed forth; in which case the variety in colour and size prevents them from having so agreeable an appearance. An iron knife is used for this purpose.

The asparagus bed now described will generally last thirty years; but if they be planted in such abundance as to require cutting only once in twenty-seven years, half the bed being always in a state of reservation, it will last a century or more. The turf used in making the beds should be very free from stones.

Another method.

Make the bed quite flat, 5 feet wide, of good soil, without any dung, long or short: sow it with onions. Then sow two asparagus seeds (lest one should fail) about 1 inch deep, near each other: 12 inches each way sow two more; and if the spring is cold and dry let the weeds grow until rain comes. In October, cover the bed with manure, or rotten hot-bed. The next spring remove the weakest of the two plants, and keep the bed free from weeds. To raise seed, select the thickest stems: after blossoming sufficient, take off the tops, to make the seed strong. This is also the best way to raise double ten-weeks and Brompton stocks. Six pounds are sufficient for any spring plant: setting them to flower near double ones is of no use. The excess in petal arises from cultivation, and transplanting into rich soil: wild flowers are seldom double. Keep all small seeds in the pod until you sow them.

To force asparagus.

The pits in which succession pines are kept in the summer have at bottom a layer of leaves about 18 inches deep, covered with the same thickness of tan, which becomes quite cold when the pines are removed. In one of the pits should be spread over the entire surface of the old tan a quantity of asparagus roots, and cover it with six inches more of tan, and apply linings of hot dung, and successively renew it round the sides, keeping up thereby a good heat. The above mode was practised in the middle of December, by Mr William Ross, and in five weeks the crop was fit for use. As soon as the shoots made their appearance, and during the day

time, he took off the lights, introducing as much air as possible, which gave them a good natural colour, and the size was nearly as large as if they had been produced in the open ground, at the usual season.

To insure perfect success, it is expedient to have good roots to place in the bed; the usual plan of taking them from the exhausted old beds of the garden, is bad. If they are past their best, and unfit to remain in the garden, they cannot be in a good state for forcing. Young roots, four years old from the seed, are much preferable: they are costly if they are to be purchased every year; but where there is sufficient space, a regular sowing for this particular purpose should be made annually, and thus a succession of stock secured.

To render asparagus more productive.

In the formation of beds the male plants only should be selected, which may easily be done by not planting from the seed-bed until they have flowered. When the plants are one year old, transplant them into the other beds, at six inches distance; let them remain there until they flower, which will be in most of them in the second year; put a small stick to each male plant to mark them, and pull up the females, unless it is wished to make a small plantation with one of them, to prove the truth of the experiment.

Towards the end of July, especially if it be rainy weather, cut down the stalks of the asparagus, fork up the beds, add rake them smooth. If it be dry, water them with the draining of a dung-hill; but, instead of leaving them round, leave them rather flat or hollow in the middle, the better to retain the water or rain. In about twelve or fourteen days the asparagus will begin to appear, and if it be dry weather, continue watering once or twice a week. By this method asparagus may be cut about the end of September; at which time the hot-beds will succeed this, so that by making five or six hot-beds during the winter, a regular succession of it may be had every month of the year.

To raise capsicum, and make Cayenne pepper.

Capsicum pepper is produced from the capsicum, which is raised for ornament, with many other annual flowers, or for pickling the green pods, and is the seed and pod when ripe. In March or April procure some pods of any of the sorts of capsicums, as there are many varieties of them of different shapes; take out the seeds, and sow them on a bed not too thick. When they are about four inches high, prick them out on the hot-bed at six inches asunder; or put each into a small pot, or three into a large one, and keep them still under the glasses. In June, when the weather is settled, plant them all in a warm situation, in a rich earth, where they are to remain, some on the borders of the flower garden, and some into larger pots, which you can shelter in bad weather.

To cultivate the Alpine strawberry.

The process consists of sowing the seed on a moderate hot-bed in the beginning of April, and removing the plants, as soon as they have acquired sufficient strength, to beds in the open ground. They will begin to blossom after midsummer, and afford an abundant late autumnal crop. This strawberry ought always to be treated as our annual plants.

To cultivate sea kail.

The seed is to be sown in the month of April in drills, on a good light dry soil; as the plants rise, thin them, and keep them clean. The first winter, earth them up to protect them from the frost; the following summer thin them to about eighteen inches distance, leaving the best plants. At Christmas, take away the decayed leaves, and cover up each plant with a large deep pan or flower-pot, upon

2 (1)

which lay a quantity of the leaves of trees, to keep off the frost, and create heat to the plants. Stable litter is sometimes used instead of leaves, but it is apt to give the plants a rank taste. In the following month of April, the pots will be quite full of fine tender blanched shoots, which may be cut over by the ground (but not too near) and the stumps covered up again for a second crop: this may be repeated with the same plants two or three times during the spring, before the plants are left for summer's growth. With this treatment the sea kail, if sufficiently boiled in two waters, will be found equal to any asparagus or brocoli, and may be eaten with butter, or butter and vinegar, and pepper, as may suit the taste. The plant being a perennial one, will last for any length of time with proper culture.

To cultivate radishes to have them at all seasons.

Take seeds of the common radish, and lay them in rain water to steep for 24 hours; then put them quite wet into a small linen bag, well tied at the mouth with a packthread. If you have steeped a large quantity of seeds, you may divide them into several bags. Then expose the bags in a place where they will receive the greatest heat of the sun, for about 24 hours, at the end of which time the seed will begin to grow, and you may then sow it in the usual manner, in earth well exposed to the heat of the sun. Prepare two small tubs to cover each other exactly. These may be easily provided, by sawing a small cask through the middle, and they will serve in winter; in summer one will be sufficient for each kind of earth that has been sown. As soon as you have sown your seeds you must cover them with your tub, and at the end of three days, you will find radishes of the size and thickness of young lettuces, having at their extremities two small round leaves, rising from the earth, of a reddish colour. These radishes, cut or pulled up, will be excellent, if mixed with a salad, and they have a much more delicate taste than the common radishes which are eaten with salt.

By taking the following precautions you may have them in the winter, and even during the hardest frosts: after having steeped the seeds in warm water, and exposed them to the sun as already directed, or in a place sufficiently hot to make them shoot forth, warm the two tubs; fill one of them with earth well dunged: sow your seeds, thus prepared, in one of them, and cover it with the other tub; you must then be careful to sprinkle it with warm water as often as may be necessary. Then carry the two tubs closely joined, taking care they cover each other, into a warm vault or cellar, and at the end of 15 days you may gather a fine salad.

To increase potage herbs.

The manzei worzel would, if permitted to run up, grow to a great height, and afford a good plucking of potage vegetables twice a week in winter (only). It must be planted late, but may continue in the ground two or three years, when its roots will be wasted, the herbage become dwarfish, and it must be renewed by seed.

To guard cabbages from the depredations of caterpillars.

Sow with hemp all the borders of the ground wherein the cabbage is planted; and, although the neighbourhood be infested with caterpillars, the space inclosed by the hemp will be perfectly free, and not one of these vermin will approach it.

To banish the red spider.

Cut off the infected leaf. The leaf once attacked soon decays and falls off; but in the mean time the animals remove to another, and the leaf, from the moment of attack, seems to cease to perform its office; but persevere in the amputation, and the plants become healthy.

3 1 2

To stop the ravages of caterpillars from shrubs, plants, and vegetables.

Take a chafing dish with lighted charcoal, and place it under the branches of the tree, or bush, whereon are the caterpillars: then throw a little brimstone on the coals. The vapour of the sulphur, which is mortal to these insects, and the suffocating fixed air arising from the charcoal, will not only destroy all that are on the tree, but will effectually prevent the shrubs from being, at that season, infested with them. A pound of sulphur will clear as many trees as grow on several acres.

Another method of driving these insects off fruit trees, is to boil together a quantity of rue, wormwood, and common tobacco (of each equal parts), in common water. The liquor should be very strong. Sprinkle this on the leaves and young branches every morning and evening during the time the fruit is ripening.

To destroy insects on plants.

Tie up some flowers of sulphur in a piece of muslin or fine linen, and with this the leaves of young shoots of plants should be dusted, or it may be thrown on them by means of a common swan-down puff, or even by a dredging-box.

Fresh assurances have repeatedly been received of the powerful influence of sulphur against the whole tribe of insects and worms which infest and prey on vegetables. Sulphur has also been found to promote the health of plants, on which it was sprinkled; and that peach trees in particular were remarkably improved by it, and seemed to absorb it. It has been likewise observed, that the verdure, and other healthful appearances, were perceptibly increased; for the quantity of new shoots and leaves formed subsequently to the operation, and having no sulphur on their surfaces, served as a kind of comparative index, and pointed out distinctly the accumulation of health.

To cultivate the sun-flower.

The sun-flower, kidney-beans, and potatoes, sixed together, agree admirably; the neighbourhood of the sun-flower proving advantageous to the potatoe. It is a well authenticated fact, that, with careful attention, the sun-flower will make excellent oil.

The marc, or refuse of the sun-flower, after the oil is expressed, may be prepared as a light viand for hogs and goats, pigeons and poultry, which will banquet on it to satiety. Query, would it not make good oil cakes for fattening pigs? if brought into notice, it might become an object of magnitude. Forty-eight pounds of sun-flower will produce twelve pounds of oil. In fine, I esteem it as worthy of consideration: for 1st. In the scale of excellence, it will render the use of grain for feeding hogs, poultry, pigeons, &c. completely unnecessary. 2. As it resembles olive oil, would it not be found, on examination, competent to supply its place? whatever may be the points of difference, it certainly may be serviceable in home consumption and manufactures. 3. Its leaves are to be plucked as they become yellow, and dried. 4. It affords an agreeable and wholesome food to sheep and rabbits. To goats, and rabbits, the little branches are a delicious and luxurious gratification, as is also the disc of the pure flower, after the grains have been taken out. Rabbits eat the whole except the woody part of the plant, which is well adapted for the purpose of fuel. 5. Its alkalic qualities appear to deserve notice, forty-eight quintals yield eighty pounds of alkali, a produce four times superior to that of any other plant we are acquainted with, maize excepted. 6. Might it not be used as a ley? And minute observation might convert it into soap, the basis of both being oil.

Dig and trench about it, as both that and the

potatoe love new earths. Let the rows be 30 inches distant from each other, and it will be advantageous, as the turnsole loves room.

Three grains are to be sown distant some inches from each other and when their stems are from eight to twelve inches high, the finest of the three only to be left. Two tufts of French beans to be planted with potatoe. The French beans will climb up the sides of the sunflower, which will not and uniformly support like sticks, and the sun-flower will second this disposition, by keeping off the great heat from the potatoe, and produce more than if all had been planted with potatoe.

Each sun-flower will produce one or two pounds, and the acre will bring in a vast amount, or contain one thousand pounds, being one-third more than grain.

To economize the sun flower.

The cultivation of the annual sun-flower is recommended to the notice of the public, possessing the advantage of furnishing abundance of agreeable fodder for cattle in their leaves. When in flower, bees flock from all quarters to gather honey. The seed is valuable in feeding sheep, pigs, and other animals: it produces a striking effect to poultry, as occasioning them to lay more eggs, and it yields a large quantity of excellent oil by pressure; the dry stalks burn well, the ashes affording a considerable quantity of alkali.

To remove herbs and flowers in the summer.

If you have occasion to transplant in the summer season, let it be in the evening after the heat is passed; plant and water the same immediately, and there will be no danger from the heat next day; but be careful in digging up the earth you do not break any of the young shoots, as the sap will exude out of the same, to the great danger of the plants.

Method of growing flowers in winter.

In order to produce this effect, the trees or shrubs being taken up in the spring, at the time when they are about to bud, with some of their own soil carefully preserved among the roots, must be placed upright in a cellar till Michaelmas; when, with the addition of fresh earth, they are to be put into proper tubs or vessels, and placed in a stove or hot-house, where they must every morning be moistened or refreshed with a solution of half an ounce of sal-ammoniac in a pint of rain water. Thus, in the month of February, fruits or roses will appear, and with respect to flowers in general, if they are sown in pots at or before Michaelmas, and watered in a similar manner, they will blow at Christmas.

To preserve wood from insects.

In the East Indies aloes are employed as a varnish to preserve wood from worms and other insects, and skins, and even living animals, are anointed with it for the same reason. The havoc committed by the white ants, in India, first suggested the trial of aloe juice to protect wood from them, for which purpose the juice is either used as extracted, or in solution by some solvent.

To preserve young shoots from slugs and earwigs.

Earwigs and slugs are fond of the points of the young shoots of carnations and pinks, and are very troublesome in places where they abound; to prevent them they are sometimes insulated in water, being set in cisterns or pans. If a pencil dipped in oil was drawn round the bottom of the pots once in two days, neither of these insects, or ants, would attempt them. Few insects can endure oil, and the smallest quantity of it stops their progress.

Vegetable liquor to hasten the blowing of bulbous rooted flowers.

Take nitre, three ounces, common salt, one ounce, pot-ash, one ounce, sugar, half an ounce

rain water, one pound. Dissolve the salts in a gentle heat, in a glazed earthen pot, and when the solution is complete, add the sugar, and filter the whole. Put about eight drops of this liquor into a glass jar, filled with rain or river water. The jars must be kept always full, and the water removed every ten or twelve days, adding each time a like quantity of the liquor: the flowers also must be placed on the corner of a chimney-piece, where a fire is regularly kept. The same mixture may be employed for watering flowers in pots, or filling the dishes in which they are placed, in order to keep the earth or the bulbs or plants which they contain in a state of moisture.

To restore flowers.

Most flowers begin to droop and fade after being kept during twenty-four hours in water; a few may be revived by substituting fresh water; but all (the most fugacious, such as poppy, and perhaps one or two others excepted), may be restored by the use of hot water. For this purpose place the flowers in scalding water, deep enough to cover about one-third of the length of the stem: by the time the water has become cold, the flowers will have become erect and fresh; then cut off the coddled ends of the stems, and put them into cold water.

To preserve flower seeds.

Those who are curious about saving flower seeds must attend to them in the month of August. Many kinds will begin to ripen apace, and should be carefully staked and supported to prevent them from being shaken by high winds, and so partly lost. Others should be defended from much wet: such as asters, marygolds, and generally those of the class syngenesia; as from the construction of their flowers they are apt to rot, and the seeds to mould in bad seasons. Whenever they are thought ripe, or indeed any others in wet weather, they should be removed to an airy shed or loft, gradually dried, and rubbed or beat out at convenience. When dried wrap them up in papers or in tight boxes containing powdered charcoal.

To improve all sorts of seeds.

Charles Miller, son of the celebrated botanist, published a recipe for fertilizing seed, and tried it on wheat, by mixing lime, nitre, and pigeons' dung in water, and therein steeping the seed. The produce of some of these grains is stated at 60, 70, and 80 stems, many of the ears 5 inches long, and 50 corns each, and none less than 40.

To preserve seeds for a long time.

When seeds are to be preserved longer than the usual period, or when they are to be sent to a great distance, sugar, salt, cotton, saw dust, sand paper, &c. have been adopted with different degrees of success. Chinese seeds, dried by means of sulphuric acid, in Leslie's manner, may be afterwards preserved in a vegetating state for any necessary length of time, by keeping them in an airy situation in common brown paper, and occasionally exposing them to the air on a fine day, especially after damp weather. This method will succeed with all the larger mucilaginous seeds. Very small seeds, berries, and oily seeds, may probably require to be kept in sugar, or among currants or raisins.

To preserve exotic seeds.

Five years ago, says a correspondent of the Monthly Magazine, I had a collection of seeds sent me from Serampore, in the East Indies, which have been since that period kept in small bottles, in a dry situation, without corks; last spring some of them were sown, and produced strong healthy plants, under the following system; but if taken from the bottles and sown in the ordinary way, I have found them either to fail altogether, or to produce germination so weak that the

greatest care can never bring them to any perfection.

I have long observed that oxygen is necessary to animal and vegetable life, and that soil, which has imbibed the greatest proportion of that air or gas, yields the strongest germination, and with the least care produces the best and most healthy plants: under that impression, I prepare the soil, by adding to it a compost made from decayed vegetables, night soil, and fresh earth, well mixed together and turned several times; but should the weather be dry, I have generally found the compost better by adding water to keep it moist. On the evening before I intended to sow the seeds, I have immersed them in a weak solution of oxygenated muriatic acid, and suffered them to remain until they begun to swell.

By pursuing this treatment even with our English annual seeds, I am gratified with an earlier germination, and with generally stronger and more healthy plants.

To dry flowers.

They should be dried off as speedily as possible, the calyxes, claws, &c. being previously taken off; when the flowers are very small, the calyx is left, or even the whole flowering spike, as in the greatest portion of the labiate flowers; compound flowers, with pappous seeds, as coltsfoot, ought to be dried very high, and before they are entirely opened, otherwise the slight moisture that remains would develop the pappi, and these would form a kind of cottony nap, which would be very hurtful in infusions, by leaving irritating particles in the throat.—Flowers of little or no smell may be dried in a heat of 75 to 100 deg. Fahr. the succulent petals of the liliaceous plants, whose odour is very fugaceous, cannot well be dried; several sorts of flowering tops, as those of lesser centaury, lily of the valley, wormwood, mellilot, water germander, &c. are tied up in small parcels and hung up, or exposed to the sun, wrapped in paper cornets, that they may not be discoloured. The colour of the petals of red roses is preserved by their being quickly dried with heat, after which the yellow anthers were separated by sifting; the odour of roses and red pinks is considerably increased by drying.

To dry tops, leaves, or whole herbs.

They should be gathered in a dry season, cleansed from discoloured and rotten leaves, screened from earth or dust, placed on handles covered with blotting paper and exposed to the sun, or the heat of a stove, in a dry airy place. The quicker they are dried the better, as they have less time to ferment or grow mouldy; hence they should be spread thin and frequently turned; when dried they should be shaken in a large meshed sieve to get rid of the eggs of any insects. Aromatic herbs ought to be dried quickly with a moderate heat, that their odour may not be lost. Cruciferous plants should not be dried, as in that case they lose all their antiscorbutic qualities. Some persons have proposed to dry herbs in a water bath, but this occasions them, as it were, to be half boiled in their own water.

To dry roots.

They should be rubbed in water to get rid of the dirt and also some of the mucous substance that would otherwise render them mouldy—the larger are then to be cut, split, or peeled; but in most aromatic roots, the odour residing in the bark, they must not be peeled; they are then to be spread on sieves or hurdles, and dried in a heat of about 120 deg. Fah. either on the top of an oven, in a stove, or a steam closet, taking care to shake them occasionally to change the surface exposed to the air. Thick and juicy roots, as rhubarb, briony

prony, water-lily, &c. are cut in slices, string upon a thread, and hung in a heat of about 90 to 100 deg. Fahr. Squills are sealed, threaded and dried round the tube of a German stove, or in a hot closet. Rhubarb should be washed to separate that mucous principle which would otherwise render it black and soft when powdered. Potatoes are cut in slices and dried to form a sago.

To preserve roots.

These are preserved in different ways, according to the object in view. Tuberous roots, as those of the dahlia, pæonia, tuberose, &c. intended to be planted in the succeeding spring, are preserved through the winter in dry earth, in a temperature rather under than above what is natural to them. So may the bulbous roots of commerce, as hyacinths, tulips, onions, &c. but for convenience, these are kept either loose, in cool dry shelves or lofts, or the finer sorts in papers, till the season of planting.

Roots of all kinds may be preserved in an ice-house till the return of the natural crop.

After stuffing the vacuities with straw, and covering the surface of the ice with the same material, place on it case boxes, dry ware casks, baskets, &c. and fill them with turnips, carrots, beet roots, and in particular, potatoes. By the cold of the place, vegetation is so much suspended, that all these articles may be thus kept fresh and uninjured, till they give place to another crop in its natural season.

To gather vegetables.

This is, in part, performed with a knife, and part by fracture or torsion with the hand. In all cases of using the knife, the general principle of cutting is to be attended to, leaving also a sound section on the living plant. Gathering with the hand ought to be done as little as possible.

To preserve vegetables.

This is effected in cellars or sheds, of any temperature, not lower, nor much above the freezing point. Thus cabbages, endive, chiccory, lettuce, &c. taken out of the ground with their main roots, in perfectly dry weather, at the end of the season, and laid in, or partially immersed in sand or dry earth, in a close shed, cellar, or ice-cold room, will keep through the winter, and be fit for use till spring, and often till the return of the season of their produce in the garden.

Time for gathering fruits.

This should take place in the middle of a dry day. Plums readily part from the twigs when ripe: they should not be much handled, as the bloom is apt to be rubbed off. Apricots may be accounted ready, when the side next the sun feels a little soft upon gentle pressure with the finger. They adhere firmly to the tree, and would over-ripen on it and become mealy. Peaches and nectarines, if moved upwards, and allowed to descend with a slight jerk, will separate, if ready; and they may be received into a tin funnel lined with velvet, so as to avoid touching with the fingers or bruising.

A certain rule for judging of the ripeness of figs, is, to notice when the small end of the fruit becomes of the same colour as the large one.

The most transparent grapes are the most ripe. All the berries in a bunch never ripen equally; it is therefore proper to cut away unripe or decayed berries before presenting the bunches at table.

Autumn and winter pears are gathered, when dry, as they successively ripen.

Immature fruit never keeps so well as that which nearly approaches maturity. Winter apples should be left on the trees till there be danger of frost; they are then gathered on a dry day.

To gather orchard fruits.

In respect to the time of gathering, the criterion

of ripeness, adopted by Forsyth, is their beginning to fall from the tree. Observe attentively when the apples and pears are ripe; and do not pick them always at the same regular time of the year, as is the practice with many. A dry season will forward the ripening of fruit, and a wet one retard it; so that there will sometimes be a month's difference in the proper time for gathering. If this is attended to, the fruit will keep well, and be plump; and not shrivelled, as is the case with all fruit that is gathered before it is ripe.

The art of gathering is to give them a lift, so as to press away the stalk, and if ripe, they readily part from the tree. Those that will not come off easily should hang a little longer; for when they come hardly off they will not be so fit to store, and the violence done at the foot-stalk may injure the bud there formed for the next year's fruit.

Let the pears be quite dry when pulled, and in handling avoid pinching the fruit, or in any way bruising it, as those which are hurt not only decay themselves, but presently spread infection to those near them; when suspected to be bruised, let them be carefully kept from others, and used first: as gathered, lay them gently in shallow baskets.

To preserve green fruits.

Green fruits are generally preserved by pickling or salting, and this operation is usually performed by some part of the domestic establishment.

To preserve ripe fruit.

Such ripe fruit as may be preserved, is generally laid up in lofts and bins, or shelves, when in large quantities, and of baking qualities; but the better sorts of apples and pears are now preserved in a system of drawers, sometimes spread out in them, at other times wrapped up in papers; or placed in pots, cylindrical earthen vessels, among sand, moss, paper, chaff, hay, saw-dust, &c. or sealed up in air tight jars or casks, and placed in the fruit cellar.

To preserve pears.

Having prepared a number of earthen-ware jars, and a quantity of dry moss, place a layer of moss and pears alternately, till the jar is filled, then insert a plug, and seal around with melted rosin. These jars are sunk in dry sand to the depth of a foot; a deep cellar is preferable for keeping them to any fruit room.

Another method.—Choice apples and pears are preserved in glazed jars, provided with covers. In the bottom of the jars, and between each layer of fruit, put some pure pit-sand, which has been thoroughly dried. The jars are kept in a dry airy situation, as cool as possible, but secure from frost. A label on the jar indicates the kind of fruit, and when wanted, it is taken from the jars, and placed for some time on the shelves of the fruit room.

In this way colmarts, and other fine French pears, may be preserved till April; the terling till June; and many kinds of apples till July, the skin remaining.

To preserve apples and pears.

The most successful method of preserving apples and pears, is by placing them in glazed earthen vessels, each containing about a gallon, and surrounding each fruit with paper. These vessels being perfect cylinders, about a foot each in height, stand very conveniently upon each other, and thus present the means of preserving a large quantity of fruit in a very small room; and if the space between the top of one vessel and the base of another be filled with a cement composed two parts of the curd of skimmed milk, and one of lime, by which the air will be excluded, the later kinds of apple and pears will be preserved with little change in their appearance, and without any danger of decay from October till February and March. A dry

and cold situation, in which there is little change of temperature, is the best for the vessels; but the merits of the pears are greatly increased by their being taken from the vessels about ten days before they are wanted for use, and kept in a warm room, for warmth at this, as at other periods, accelerates the maturity of the pear.

To preserve various sorts of fruit.

By covering some sorts of cherry, plum, gooseberry, and currant trees, either on walls or on ushes with mats, the fruit of the red and white currant, and of the thicker skinned gooseberry-trees, may be preserved till Christmas and later. Grapes, in the open air, may be preserved in the same manner; and peaches and nectarines may be kept a month hanging on the trees after they are ripe.

Arkwright, by late forcing, retains plump grapes on his vines till the beginning of May, and even later, till the maturity of his early crops. In this way, grapes may be gathered every day in the year.

Another method.—But the true way to preserve keeping-fruit, such as the apple and pear, is to put them in air-tight vessels, and place them in the fruit cellar, in a temperature between 32 and 40 degrees. In this way all the keeping sorts of these fruits may be preserved, in perfect order for eating, for one year after gathering.

To store fruit.

Those to be used first, lay by singly on shelves, or on the floor, in a dry southern room, on clean dry moss, or sweet dry straw, so as not to touch one another. Some, or all the rest, having first laid a fortnight singly, and then nicely culled, are to be spread on shelves, or on a dry floor. But the most superior way is, to pack in large earthen, or China or stone jars, with very dry long moss at the bottom, sides, and also between them, if it might be. Press a good coat of moss on the top, and then stop the mouth close with cork, or otherwise, which should be rpsined round about with a 20th part of beeswax in it. As the object is effectually to keep out air (the cause of putrefaction), the jars, if earthen, may be set on dry sand, which put also between, round, and over them, to a foot thick on the top. In all close storing, observe there should be no doubt of the soundness of the fruit. Guard, in time, from frost those that lie open. Jars of fruit must be soon used after un-sealing.

To keep apples and pears for market.

Those who keep their fruit in store-houses for the supply of the London and other markets, as well as those who have not proper fruit-rooms, may keep their apples and pears in baskets or hampers; putting some soft paper in the bottoms and round the edges of the baskets, &c. to keep the fruit from being bruised; then put in a layer of fruit, and over that another layer of paper; and so on, a layer of fruit and of paper alternately, till the basket or hamper be full: cover the top with paper 3 or 4 times double, to exclude the air and frost as much as possible. Every different sort of fruit should be placed separately; and it will be proper to fix a label to each basket or hamper, with the name of the fruit that it contains, and the time of its being fit for use.

Another way.

But the best way of keeping fruit, is to pack it in glazed earthen jars. The pears or apples must be separately wrapped up in soft paper, then put a little well-dried bran in the bottom of the jar, and over the bran a layer of fruit; then a little more bran to fill up the interstices between the fruit, and to cover it; and so on, a layer of fruit and bran alternately, till the jar be full: then shake it gently,

which will make the fruit and bran sink a little; fill up the vacancy at top with a piece of bladder to exclude the air; then put on the top or cover of the jar, observing that it fits as closely as possible. These jars should be kept in a room where there can be a fire in wet or damp weather.

Nicol considers it an error to sweat apples, previously to storing them. The fruit ever after retains a bad flavour. It should never be laid in heaps at all; but if quite dry when gathered, should be immediately carried to the fruit room, and be laid, if not singly, at least thin on the shelves. If the finer fruits are placed on any thing else than a clean shelf, it should be on fine paper. Brown paper gives them the flavour of pitch. The fine larger kinds of pears should not be allowed even to touch one another, but should be laid quite single and distinct. Apples, and all other pears, should be laid thin; never tier above tier. Free air should be admitted to the fruit-room always in good weather, for several hours every day; and in damp weather a fire should be kept in it. Be careful at all times to exclude frost from the fruit, and occasionally to turn it when very mellow.

To preserve fruits or flowers.

Mix 1 pound of nitre with 2 pounds of bone ammoniac, and 3 pounds of clean common sand. In dry weather, take fruit of any sort, not fully ripe, allowing the stalks to remain, and put them one by one into an open glass, till it is quite full; cover the glass with oiled cloth, closely tied down; put the glass 3 or 4 inches into the earth, in a dry cellar, and surround it on all sides, to the depth of 3 or 4 inches, with the above mixture. This method will preserve the fruit quite fresh all the year round.

To preserve walnuts.

Walnuts for keeping should be suffered to drop of themselves, and afterwards laid in an open airy place till thoroughly dried; then pack them in jars, boxes, or casks, with fine clean sand, that has been well dried in the sun, in an oven, or before the fire, in layers of sand and walnuts alternately; set them in a dry place, but not where it is too hot. In this manner, they have been kept good till the latter end of April. Before sending them to table, wipe the sand clean off: and if they have become shrivelled, steep them in milk and water for 6 or 8 hours before they are used; this will make them plump and fine, and cause them to peel easily.

To preserve chesnuts and filberts.

The chesnut is to be treated like the walnut, after the husk is removed, which in the chesnut, opens of itself. Chesnuts and walnuts may be preserved during the whole winter, by covering them with earth, as cottagers do potatoes.

Filberts may always be gathered by hand, and should afterwards be treated as the walnut. Nuts intended for keeping should be packed in jars or boxes of dry sand.

To preserve medlars and quinces.

The medlar is not good till rotten ripe. It is generally gathered in the beginning of November, and placed between two layers of straw, to forward its maturation. Others put medlars in a box on a three-inch layer of fresh bran, moistened well with soft warm water; then strew a layer of straw between them, and cover with fruit two inches thick; which moisten also, but not so wet as before. In a week or ten days after this operation they will be fit for use.

Quinces are gathered in November, when they are generally ripe. After sweating in a heap for a few days, they are to be wiped dry, and placed on the fruit-shelf, at some distance from each other.

To pack fruit for carriage.

If fruit is to be sent to any considerable distance,

great care should be taken in packing it: it should not be done in baskets, as they are liable to be bruised among heavy luggage, and the fruit of course will be impaired. Forayth, therefore, recommends boxes made of strong deal, of different sizes, according to the quantity of fruit to be packed. The following are the dimensions of the boxes in which fruit used to be sent by the coach to Windsor and Weymouth, for the use of his late majesty and the royal family.

The larger box is 2 feet long, 14 inches broad, and the same in depth. The smaller box is one foot nine inches long, one foot broad, and the same in depth. These boxes are made of inch deal, and well secured with three iron clumps at each corner; they have two small iron handles, one at each end, by which they are fastened to the roof of the coach. In these boxes are sent melons, cherries, currants, pears, peaches, nectarines, plums, and grapes; they are first wrapped in pine leaves, and then in paper. The cherries and currants are first packed in a flat tin box, one foot four inches long, ten inches broad, and four deep.

In packing, proceed thus:—First put a layer of fine long dry moss in the bottom of the tin box, then a layer of currants or cherries, then another layer of moss; and so on, alternately fruit and moss, until the box is so full, that when the lid is hinged down, the fruit may be so finely packed as to preserve them from friction. Then make a layer of fine moss, and short, soft dry grass, well mixed, in the bottom of the deal box: pack in the melons with some of the same, tight in between all the rows, and also between the melons in the same row, till the layer is finished; choosing the fruit as nearly of a size as possible, filling up every interstice with the moss and grass. When the melons are packed, put a thin layer of moss and grass over them, upon which place the tin box with the currants, packing it firmly all round with moss to prevent it from shaking; then put a thin layer of moss over the box, and pack the pears firmly (but so as not to bruise them) on that layer, in the same manner as the melons; and so on with the peaches, nectarines, plums, and lastly the grapes, filling up the box with moss, that the lid may shut down so tight as to prevent any friction among the fruit. The boxes should have locks and two keys, which may serve for them all: each of the persons who pack and unpack the fruit having a key. The moss and grass should always be returned in the boxes, which, with a little addition, will serve the whole season; being shaken up and well aired after each journey, and keeping it sweet and clean. After the wooden box is locked, cord it firmly.

If fruit be packed according to the above directions, it may be sent to the farthest parts of the kingdom, by coaches or wagons, with perfect safety.

Other methods of packing fruit.

Fruits of the most delicate sorts are sent from Spain and Italy to England, packed in jars with saw-dust from woods not resinous or otherwise ill tasted. One large branch of grapes is suspended from a twig or pin laid across the mouth of the jar, so as it may not touch either the bottom or sides; saw-dust or bran is then strewed in, and when full, the jar is well shaken to cause it to settle; more is then added till it is quite full, when the supporting twig is taken away, and the earthen cover of the jar closely fitted and sealed, generally with fine stucco.

In the same way grapes may be sent from the remotest parts of Scotland or Ireland to the metropolis. When the distance is less, they may be sent enveloped in fine paper, and packed in moss. The simplest mode for short distances is to wrap each bunch in fine soft paper, and lay them on a

bed of moss in a broad flat basket with a proper cover.

Cherries and plums may be packed in thin layers, with paper and moss between each.

Peaches, apricots, and the finer plums, may each be wrapped separately in vine or other leaves, or fine paper, and packed in abundance of cotton, flax, fine moss, or dried short grass. Moss is apt to communicate its flavour to fine fruits, and so is short grass, if not thoroughly dried and sweetened. Cotton best preserves the bloom on peaches and plums.

To preserve grapes.

Where there are several bunches in one branch, it may be cut off, leaving about 6 inches in length or more of the wood, according to the distance between the bunches, and a little on the outside of the fruit at each end; seal both ends with common bottle wax, then hang them across a line in a dry room, taking care to clip out, with a pair of scissors, any of the berries that begin to decay or become mouldy, which, if left, would taint the others. In this way grapes may be kept till February; but if out before the bunches are too ripe, they may be kept much longer.

Grapes may be kept by packing them in jars (every bunch being first wrapped up in soft paper), and covering every layer with bran, well dried, laying a little of it in the bottom of the jar; then a layer of grapes, and so on, a layer of bran and of grapes alternately, till the jar is filled: then shake it gently, and fill it to the top with bran, laying some paper over it, and covering the top with a bladder tied firmly on to exclude the air; then put on the top or cover of the jar, observing that it fits close. These jars should be kept in a room where a fire can be kept in wet damp weather.

French method of preserving grapes.

Take a cask or barrel inaccessible to the external air, and put into it a layer of bran dried in an oven, or of ashes well dried and sifted. Upon this place a layer of bunches of grapes well cleaned, and gathered in the afternoon of a dry day, before they are perfectly ripe. Proceed thus, with alternate layers of bran and grapes, till the barrel is full, taking care that the grapes do not touch each other, and to let the last layer be of bran; then close the barrel, so that the air may not be able to penetrate, which is an essential point. Grapes thus packed will keep 9 or even 12 months. To restore them to their freshness, cut the end of the stalk of each bunch of grapes, and put that of white grapes into white wine, and that of black grapes into red wine, as flowers are put into water to revive or to keep them fresh.

To pack young trees for exportation.

The long white moss of the marshes, sphagnum palustre, may be applied for this purpose. Squeeze out part of the moisture from the moss, and lay courses of it about 3 inches thick, interposed with other courses of the trees, shortened in their branches and roots, stratum above stratum, till the box is filled; then let the whole be trodden down, and the lid properly secured. The trees will want no care, even during a voyage of 10 or 12 months, the moss being retentive of moisture, and appearing to possess an antiseptic property, which prevents fermentation or putrefaction. Vegetation will proceed during the time the trees remain inclosed, shoots arising both from the branches and roots, which, however, are blanched and tender, for want of light and air, to which the trees require to be gradually inured. This moss is very common in most parts of Europe and America.

Practical directions to gardeners.

1. Perform every operation in the proper season.
2. Perform every operation in the best manner.

This is to be acquired in part by practice, and partly also by reflection. For example, in digging over a piece of ground, it is a common practice with slovens to throw the weeds and stones on the dug ground, or on the adjoining alley or walk, with the intention of gathering them off afterwards. A better way is to have a wheel-barrow, or a large basket, in which to put the weeds and extraneous matters, as they are picked out of the ground. Some persons, in planting or weeding, whether in the open air, or in hot houses, throw down all seeds, stones, and extraneous matters on the paths or alleys, with a view to pick them up, or sweep or rake them together afterwards: it is better to carry a basket or other utensil, either common or subdivided, in which to hold in one part the plants to be planted, in another the extraneous matters, &c.

3. Complete every part of an operation as you proceed.

4. Finish one job before beginning another.

5. In leaving off working at any job, leave the work and tools in an orderly manner.

6. In leaving off work for the day, make a temporary finish, and carry the tools to the tool-house.

7. In passing to and from the work, or on any occasion, through any part of what is considered under the charge of the gardener, keep a vigilant look out for weeds, decayed leaves, or any other deformity, and remove them.

8. In gathering a crop, remove at the same time

the roots, leaves, stems, or whatever else is of no farther use, or may appear slovenly, decaying, or offensive.

9. Let no crop of fruit, or herbaceous vegetables, go to waste on the spot.

10. Cut down the flour stalks of all plants.

11. Keep every part of what is under your care perfect in its kind.

Attend in spring and autumn to walls and buildings, and get them repaired, jointed, glazed, and painted where wanted. Attend at all times to machines, implements, and tools, keeping them clean, sharp, and in perfect repair. See particularly that they are placed in their proper situations in the tool-house. House every implement, utensil, or machine not in use, both in winter and summer. Allow no blanks in edgings, rows, single specimens, drills, beds, and even where practicable, in broad-cast sown pieces. Keep edgings and edges cut to the utmost nicety. Keep the shapes of the wall trees filled with wood according to their kind, and let their training be in the first style of perfection. Keep all walks in perfect form, whether raised or flat, free from weeds, dry, and well rolled. Keep all the lawns, by every means in your power, of a close texture, and dark green velvet appearance. Keep water clear and free from weeds, and let not ponds, lakes, or artificial rivers, rise to the brim in winter, nor sink very far under it in summer.

HUSBANDRY.

Component parts of soil.

In general the component parts of the soil, whatever may be the colour, are argil, sand, water, and air; for into these original principles may all earths be reduced, however blended with apparently foreign substances. Argil is the soft and unctuous part of clay. The primitive earths, argil and sand, contain each, perhaps in nearly equal degrees, the food of plants; but in their union the purposes of vegetation are most completely answered. The precise quantities of each necessary to make this union perfect, and whether they ought to be equal, it is neither very easy nor very material to ascertain, since that point is best determined in practice, when the soil proves to be neither too stiff or adhesive, from the superabundance of clay, nor of too loose and weak a texture, from an over quantity of sand in its composition. The medium is undoubtedly best; but an excess towards adhesion is obviously most safe. A stiff or strong soil holds the water which falls upon it for a long time, and, being capable of much ploughing, is naturally well qualified for carrying the most valuable arable crops. A light sod, or one of a texture feeble and easily broken, is, on the contrary, soon exhausted by aration, and requires renovation by grass; or otherwise it cannot be cultivated to advantage.

To distinguish clayey soils.

A clayey soil, though distinguished by the colour which it bears, namely black, white, yellow, and red, differs from all other soils, being tough, wet, and cold, and consequently requiring a good deal of labour from the husbandman before it can be sufficiently pulverized, or placed in a state for bear-

ing artificial crops of corn or grass. Clay land is known by the following qualities, or properties:

It holds water like a cup, and once wetted does not soon dry. In like manner, when thoroughly dry, it is not soon wetted; if we except the varieties which have a thin surface, and are the worst of all to manage. In a dry summer, clay cracks, and shows a surface full of small chinks, or openings. If ploughed in a wet state, it sticks to the plough like mortar, and in a dry summer, the plough turns it up in great clods, scarcely to be broken or separated by the heaviest roller.

To manage sandy soils.

Soils of this description are managed with infinitely less trouble, and at an expense greatly inferior to what clays require; but at the same time, the crops produced from them are generally of smaller value. There are many varieties of sand, however, as well as of clay; and in some parts of the country, the surface is little better than a bare barren sand, wherein artificial plants will not take root unless a dose of clay or good earth is previously administered. This is not the soil meant by the farmer when he speaks of sands. To speak practically, the soil meant is one where sand is predominant, although there be several other earths in the mixture. From containing a great quantity of sand, these soils are all loose and crumbling, and never get into a clod, even in the driest weather. This is the great article of distinction betwixt sands and sandy loams. A sandy loam, owing to the clay that is in it, does not crumble down, or become loose like a real sand, but retains a degree of adhesion after wetness or drought, not with-

standing the quantity of sand that is mixed with it. Perhaps a true sandy loam, incumbent upon a sound subsoil, is the most valuable of all soils. Upon such, every kind of grain may be raised with advantage, and no soil is better calculated for turnips and grass.

The real sands are not favourable to the growth of wheat, unless when preceded by clover, which binds the surface, and confers a temporary strength for sustaining that grain. Much of the county of Norfolk is of this description; and it is well known that few districts of the kingdom yield a greater quantity of produce. Till Norfolk, however, was invigorated by clay and marl, nearly one half of it was little better than waste; but by the success which accompanied the use of these auxiliaries, a new soil was in a manner created; which, by a continuation of judicious management, has given a degree of fame to the husbandry of that country, far surpassing that of other districts naturally more fertile.

Gravelly soils.

The open porous nature of these soils disposes them to imbibe moisture, and to part with it with great facility: from the latter of which circumstances they are subject to burn, as it is termed, in dry seasons. The main difference between gravel and sand is, that the former is chiefly composed of small soft stones; though in some instances the stones are of a silicious or flinty nature, and, in others, of the calcareous or chalky. From these constitutional circumstances arise the propriety of deepening gravelly soils by coats of marl or earth, and of keeping them fresh by frequent returns of grass, and repeated applications of manure. Gravelly soils, from the lightness of their texture, are not expensive or difficult in the means of cultivation. All the necessary business required for gravels may be carried forward with ease and expedition; and such soils are, in general, soon brought into a proper state for the reception of crops.

The constitutional qualities of gravels point out the propriety of ploughing them deep, so that the surface soil may be augmented, and greater room given to the growth of the plants cultivated on them. A shallow-ploughed gravel can stand no excess of weather, however enriched by manure. It is burnt up by a day or two of draught, and it is almost equally injured by an excessive fall of rain, unless the pau or firm bottom, which such soils easily gain, be frequently broken through by deep ploughing.

Uses of different soils.

Clayey soils, when sufficiently enriched with manures, are naturally well qualified for carrying crops of wheat, oats, beans, and clover; but are not fitted for barley, turnips, potatoes, &c. or even for being kept under for grass longer than one year. Such soils ought to be regularly summer-fallowed once in six, or at least once in eight years, even when they are comparatively in a clean state, as they contract a sourness and adhesion from wet ploughing, only to be removed by exposure to the sun and wind during the dry months of summer. Soils of this kind receive little benefit from winter ploughing, unless so far as their surface is thereby presented to the frost, which mellows and reduces them in a manner infinitely superior to what could be accomplished by all the operations of man. Still they are not cleaned or made free of weeds by winter ploughing; and therefore this operation can only be considered as a good means for procuring a seed-bed, in which the seeds of the future crop may be safely deposited. Hence the necessity of cleaning clay soils during the summer months, and of having always a large part of every clay farm under summer fallow. All clayey soils require

great industry and care, as well as a considerable portion of knowledge in dressing or management, to keep them in good condition; yet when their natural toughness is got the better of, they always yield the heaviest and most abundant crops. One thing requisite for a clayey soil, is to keep it rich and full of manure; a poor clay being the most ungrateful of all soils, and hardly capable of repaying the expense of labour, after being worn out and exhausted. A clayey soil also receives, comparatively, small benefit from grass; and when once allowed to get into a sterile condition, the most active endeavours will with difficulty restore fertility to it after the lapse of many years.

Upon light soils, the case is very different. These flourish under the grass husbandry; and bare summer fallow is rarely required, because they may be cleaned and cropped in the same year, with that valuable esculent, turnip. Upon light soils, however, wheat can seldom be extensively cultivated; nor can a crop be obtained of equal value, either in respect to quantity or quality, as on clay sand loams. The best method of procuring wheats on light lands, is to sow upon a clover stubble, when the soil has got an artificial solidity of body and is thereby rendered capable of sustaining this grain till it arrives at maturity. The same observation applies to soils of a gravelly nature; and upon both, barley is generally found of as great benefit as wheat.

Thin clays, and peat earths, are more friendly to the growth of oats than of other grains, though in favourable seasons a heavy crop of wheat may be obtained from a thin clayey soil, when it has been completely summer-fallowed, and enriched with dung. A first application of calcareous manure is generally accompanied with great advantage upon these soils; but when once the effect of this application is over, it can hardly be repeated a second time, unless the land has been very cautiously managed after the first dressing. Neither of these soils is friendly to grass, yet there is a necessity of exercising this husbandry with them, because they are incapable of standing the plough more than a year or two in the course of a rotation.

Wheat ought to be the predominant crop upon all the rich clays and strong loams, and that light soils of every kind are well qualified for turnips, barley, &c. Upon the thin and moorish soils, oats must necessarily preserve a prominent rank; and grass seeds may be cultivated upon every one of them, though with different degrees of advantage, according to the natural and artificial richness of each soil, or to the qualities, which it possesses for encouraging the growth of clover, in the first instance, and preserving the roots of the plant afterwards.

Operation of tillage.

Tillage is an operation whereby the soil is either cleared from noxious weeds, or prepared for receiving the seeds of plants cultivated by the husbandman. When this operation is neglected, or even partially executed, the soil becomes foul, barren, and unproductive; hence, upon arable farms, tillage forms the prominent branch of works; and, according to the perfection, or imperfection, with which it is executed, the crops of the husbandman, whether of corn or grass, are in a great measure regulated.

Tillage, in the early ages, was performed by hand labour; but, in modern times, the plough has been the universal instrument used for executing this necessary and important branch of rural work. In no other way can large fields be turned over, because the expense of digging with the spade, the only other method of turning over the ground, would much exceed any profit that can be reaped.

Stones lying above or below the surface are the most formidable obstruction to perfect tillage. On stony ground, the work is not only imperfectly executed, but in many cases the implement is broken to pieces, and a considerable portion of time lost before it is repaired, and put in order. The removal of stones, therefore, especially of such as are below the surface, ought to be a primary object with every agriculturist; because a neglect of this kind may afterwards occasion him considerable loss and inconvenience.

To drain the ground, in other words, to lay it dry, also facilitates tillage exceedingly; for ploughing cannot be performed with advantage where either the surface or subsoil is wet.

Best mode of tillage.

The only sure and certain way by which the soil is cleaned or rendered free of weeds, is by ploughing in the summer months, when the ground is dry, and when, by the influence of the sun and air, the weeds may be destroyed with facility. Seldom at any other period is the soil much benefited by ploughing, unless so far as a seed-bed is thus procured for the succeeding crop; and though the situation or state of the ground, when these intermediate ploughings are bestowed, is of importance in judging of their utility, yet the radical process of summer fallow cannot, by any means, be altogether dispensed with. Though, if the winter and spring ploughings are executed under favourable circumstances, and plenty of manure is at hand, it may be delayed for a greater number of years than is otherwise practicable, if good husbandry is to be maintained.

Without summer fallow, or, which is the same thing, without working the ground in the summer months, perfect husbandry is unattainable on all heavy or cold soils, and upon every variety incumbent on a close or retentive bottom.

To keep his land clean will always be a principal object with every good farmer; for if this is neglected, in place of carrying rich crops of corn or grass, the ground will be exhausted by crops of weeds. Where land is foul, every operation of husbandry must be proportionably non-effective; and even the manures applied will, in a great measure, be lost.

The necessity of summer fallow depends greatly upon the nature and quality of the soil; as, upon some soils, a repetition of this practice is less frequently required than upon others. Wherever the soil is incumbent upon clay or till, it is more disposed to get foul, than when incumbent upon a dry gravelly bottom; besides, wet soils, from being ploughed in winter, contract a stiffness which lessens the pasture of artificial plants, and prevents them from receiving sufficient nourishment. When land of a dry gravelly bottom gets foul, it may easily be cleaned without a plain summer fallow; since crops, such as turnips, &c. may be substituted in its place, which, when drilled at proper intervals, admit of being ploughed as often as necessary; whereas wet soils, which are naturally unfit for carrying such crops, must be cleaned and brought into good order, by frequent ploughings and harrowings during the summer months.

To conduct a fallow.

Upon all clayey soils (and upon such only is a complete summer fallow necessary), the first ploughing ought to be given during the winter months, or as early in the spring as possible; which greatly promotes the rotting of the sward and stubble. This should be done by gathering up the ridge, which both lays the ground dry, and rips up the furrows. As soon as seed-time is over, the ridge should be cloven down, preparatory to cross ploughing; and after lying a proper time, should

be harrowed and rolled repeatedly, and every particle of quickens that the harrows have brought above, should be carefully picked off with the hand. It is then proper to ridge or gather it up immediately, which both lays the land in proper condition for meeting bad weather, and opens up any fast land that may have been missed in the furrows when the cross ploughing was given. After this, harrow, roll and gather the root weeds again, and continue so doing till the field is perfectly clean.

To prepare the ground.

The above object is most completely accomplished, when the ground is ploughed deep and equal, while the bottom of the furrow immediately above the subsoil is perfectly loosened, and turned equally over with the part which constitutes the surface. In many places, these properties are altogether neglected, the ground being ploughed in a shallow way, while the bottom of the ploughed land remains something like the teeth of a saw, having the under part of the furrow untouched, and consequently not removed by the action of the plough. While these things are suffered, the object of tillage is only partially gained. The food of plants can only be imperfectly procured; and the ground is drenched and injured by wetness; these ridges, or pieces of land, which are not cut, preventing a descent of the moisture from above to the open furrows left for carrying it off. Where the seed-bed is prepared by one ploughing, the greatest care ought to be used in having it closely and equally performed. When two are given, they should be in opposite directions, so that any firm land left in the first may be cut up in the second ploughing. It is not profitable to plough twice one way, if it can be safely avoided.

Another important point towards procuring good tillage, is never to plough the land when in a wet state; because encouragement is thus given to the growth of weeds, while a sourness and adhesion is communicated to the ground, which is rarely got the better of till the operations of a summer fallow are again repeated.

All soils ought not to be wrought, or ploughed, in one manner. Each kind has its particular and appropriate qualities; and, therefore, each requires a particular and appropriate mode of tillage. Ploughing, which is the capital operation of husbandry, ought, on these accounts, to be administered according to the nature of the soil which is to be operated upon, and not executed agreeably to one fixed and determined principle. On strong clays and loams, and on rich gravels and deep sands, the plough ought to go as deep as the cattle are able to work it; whereas, on thin clays and barren sands the benefit of deep ploughing is very questionable; especially when such are incumbent on a till bottom, or where the subsoil is of a yellow-ochre nature; such, when turned up, being little better than poison to the surface, unless highly impregnated with alluvial compost, the effect of which expels the poisonous substance contained in this kind of subsoil, and gives a fertility to the whole mass, more decisively permanent, than would follow a heavy application of the best rotten dung.

Two sets of ploughs required for perfect tillage.

On clayey soils, where the ridges must be considered acclivated, so that the ground may be preserved in something like a dry condition, the plough, used for tillage; ought to have a mould-board considerably wider set than is required for light soils, in order that the furrow may be cloven cut below, and duly turned over. This method of constructing the plough necessarily makes a heavier draught than would be the case were the mould-board placed differently; though if good and sufficient work be wanted, the necessity of eco-

structing the implement in the way mentioned, is absolute and indispensable. The plough to be used on light soils, or on all soils that admit of what is technically called crown and furrow ploughing, may be made much straighter below, and yet be capable of executing the work in a perfect manner. On every farm, consisting of mixed soils, two sets of ploughs ought to be kept, otherwise proper work cannot be performed. All land ought to be ploughed with a shoulder, and the advantages of ploughing in this way are, that, if ploughed before winter, the surface is enabled to resist the winter rains, and afterwards present a face, on which the harrows can make a proper impression, when the seed process is to be executed. This deserves particular attention when old grass fields are broken up; as, by neglecting it, the harrows often are unable to cover the seed. It is perfectly practicable to plough land with a tolerably broad furrow, say 10, 11, or 12 inches, and yet to plough it clean, provided the implement used is properly constructed; but, then, care must be taken that the furrow be of proportionate deepness, otherwise it will be laid on its back, instead of being deposited at an angle proper for undergoing the harrowing process.

Implements of husbandry.

No country in the world is better provided with implements for executing rural labour than Great Britain; and to this superiority may, in some measure, be attributed the increased and increasing perfection of agriculture over the whole island. We have ploughs of all the different kinds that ever were constructed: as for wheel carriages, the variety is immense; whilst harrows, and other common implements, of various constructions and dimensions, are equally numerous. But it is in the articles more properly allied to machinery, that the superiority of British rural implements is most conspicuous. Drills for sowing grain and small seeds with regularity, have been constructed upon scientific principles; and machines for separating grain from straw, have been invented, and brought to a degree of perfection which few people expected, when these machines were first introduced.

Mr Small's improved Rotherham plough.

The sock, or share, is made with a fin, or feather, whereby the firm earth at the bottom of the furrow is cut more completely than was practicable by the sock of the old ploughs, which acted more in the way of mining and forcing than cutting and removing the earth with facility or ease; and the mould-board being of cast metal, may be set wider or closer according to the nature of the soil on which the plough is to be used, or the height of the ridges that are to be ploughed. This implement is, therefore, the best constructed swing plough in the island; and by means of it a man and two horses will, with all ease, plough an English acre per day, except in particular seasons, when the soil, from drought, has become hard and obstinate.

No kind of plough will cut the furrow so clean, or turn it so nicely over for receiving benefit from the atmosphere, and effect from the harrowing process; and, what is of greater importance, none are more easily drawn, taking into account the quality of work that is performed, than the one of which we are now speaking. A great deal of its utility is determined by the strength of the animals employed in the draught; by the dexterity of the man to whom the management is committed; and by the order and condition in which the coulter and share are preserved; for the best constructed implement will make bad work, when strength and dexterity are wanting in the operator. But,

under a parity of circumstances, it may be affirmed, that the swing plough, brought into practice, and afterwards improved by Mr Small, is fitted for executing work to a better purpose, than any other of the numerous varieties of that implement employed in the several districts of Great Britain.

The mould-board, as the sheath or head, is not generally made of cast iron.

It is now universal over Scotland, and perhaps were it better known in England, it might come to displace the complicated ploughs, with wheels and other trumpery, with which agriculture there is at present incumbered; as it is not apt to be put out of order, but, simple in the construction, and effective in operation, it is adapted to almost every situation. The chain, connected with the muzzle, by which it is drawn, fixed as far back as the coulter, is not essential to its formation, serving merely to strengthen the beam, which may be made stronger of itself at less expense, while the tillage is as accurately performed with ploughs that have none. The price is from 50s. to 60s.

Veitch's improved ploughs.

Mr James Veitch, of Inchbonny near Jedburgh, an ingenious artizan, has made very considerable improvements on the plough, of which he gives the following account:—"It is well known to every practical farmer, that land, when properly ploughed, must be removed from a horizontal position, and twisted over to a certain angle, so that it may be left in that inclining state, one furrow leaning upon another, till the whole field be completely ploughed. The depth and width of the furrow which is most approved of by farmers, and commonly to be met with in the best ploughed fields, are in the proportion of two to three; or if the furrow be two feet deep, it must be three wide, and left in an inclining position from 45 deg. to 46 deg.

"Mr Small's plough is by far the best known in this country; but the perpendicular position of the sheath, and the too sudden twist of the sock and mould-board, together with the mould-board not being a proper curve with respect to the different resistance that the sock and mould-board will meet with in ploughing stiff land, render it, in many respects, not so perfect an instrument as could be wished for. As the sock and fore part of the mould-board, entering first into the stiff land, meet with the greatest resistance, and consequently must wear soonest, to remedy this, I begin at the point of the sock, and bring it a great way farther forward than that of Small's, and by this means give it a more oblique position; which diminishes the angle of the furrow's ascension from the horizontal to the vertical position. The more this angle is diminished, where it meets with the greatest resistance, the less apt will the plough be to tilt out of the land; and the nearer to the perpendicular the sheath and sock are with respect to the sole of the plough, the less hold will it take of the land; and it will be more apt to start out. If the point of the stock be not made to project a great way below the plane of the sole, or point downwards toward the bottom of the furrow, the ploughs that are made in this fashion grind away the point of the sock below; and, as this point is so much inclined, and removed from a parallel position with respect to the sole of the plough, it increases the friction to that part, and makes the plough a great deal more difficult to draw. This parallel position I have preserved in my plough, as far as the strength of cast-iron will admit; and, as the furrows are laid parallel on one another, I have formed the sock, and that part of the mould-board (where the furrow, by twisting over, is brought to the perpendicular), by cutting away the mould-board pattern, in parallel lines, from the sole of the plough to the top of the

would-be a d; w d, by these means, I both procure a steadier motion for the plough, and also diminish the friction, by diminishing the angle, and consequently render it easier drawn, and less apt to break the furrow.

“In the framing of this plough, I have proportioned one part to another, so that all parts of it may wear alike; the iron work is fixed on the plough simply, and at the same time perfectly secure. I have likewise made a spring steel yard, to determine the difference of draught between Small's plough and the one which I have constructed.”

Plough for cleaning beans and turnips.

Besides the improved Rotherham plough, now in general use, and worked by two horses, another implement, constructed upon the same principles, but of smaller dimensions, and considerably lighter, is used for cleaning beans, potatoes, and turnips. This plough, wrought by one horse, does the business completely. It is of advantage to put a piece of plate iron betwixt the coulter and sheath or head, that the loose earth may not fall through upon the young plants. A horse shoe, called a scraper, is also used to clean drilled crops on light soils, and is very efficacious when annual weeds are to be destroyed; but when quicken or other root weeds are in the ground, a deeper furrow is required, and in that case the light Rotherham furrow becomes necessary.

The universal sowing machine.

This machine, whether made to be worked by hand, drawn by a horse, or fixed to a plough, and used with it, is extremely simple in its construction, and not liable to be put out of order; as there is but one movement to direct the whole. It will sow wheat, barley, oats, rye, clover, coleseed, hemp, flax, canary, rape, turnip; besides a great variety of other kinds of grain and seeds, broadcast, with an accuracy hitherto unknown. It is equally useful when fixed to a plough; it will then drill a more extensive variety of grain, pulse, and seed, (through every gradation, with regard to quality,) and deliver each kind with greater regularity, than any drill plough whatever.

Among many other valuable and peculiar properties, it will not only sow in the broad-cast way, with a most singular exactness, but save the expense of a seeds-man; the seed being sown (either over or under furrow at pleasure,) and the land ploughed at the same operation.

Another advantage attending the use of this machine is, that the wind can have no effect on the falling of the seed.

The machine, when made to be used without a plough, and to be drawn by a horse, may be of different lengths. The upper part contains the hoppers, from which the grain or seed descends into the spouts. The several spouts all rest upon a bar, which hangs and plays freely by two diagonal supporters; a trigger, fixed to this bar, bears a catch wheel: this being fixed on the axle, occasions a regular and continued motion, or jogging of the spouts, quicker or slower in proportion to the space the person sowing with it drives. At the bottom of the machine is placed an apron or shelf, in a sloping position, and the corn or seed, by falling thereon from the spouts above, is scattered about in every direction.

To sow the corn or seed in drills, there are moveable spouts, which are fixed on, or taken off at pleasure, to direct the seed from the upper spout to the bottom of the furrow.

Harrows.

These beneficial implements are of various sizes and dimensions; but the harrow most commonly used consists of four bulls, with cross-mortised

sheaths, each bull containing five teeth, &c from five to seven inches in length below the bulls, the longest being placed forwards. Harrows of this kind, drawn by one horse, are generally used on most farms for all purposes, though on others large brake-harrows, consisting of five bulls, each containing six teeth, and worked by two horses, are employed during the fallow process, and for reducing rough land. Some of these brake-harrows are constructed with joints, so as to bend and accommodate their shape to the curvature of ridges. A small harrow, with short teeth, is also used for covering grass seeds, though we have rarely seen any detriment from putting grass seeds as deep into the ground as the teeth of ordinary sized harrows are capable of going.

The best methods of harrowing.

When employed to reduce a strong obdurate soil, not more than two harrows should be yoked together, because they are apt to ride and tumble upon each other, and thus impede the work, and execute it imperfectly. On rough soils, harrows ought to be driven as fast as the horses can walk; because their effect is in the direct proportion to the degree of velocity with which they are driven. In ordinary cases, and in every case where harrowing is meant for covering the seed, three harrows are the best yoke, because they fill up the ground more effectually, and leave fewer vacancies, than when a smaller number is employed. The harrowman's attention, at the seed process, should be constantly directed to prevent these implements from riding upon each other, and to keep them clear of every impediment from stones, lumps of earth, or clods, and quickens or grass roots; for any of these prevents the implement from working with perfection, and causes a mark or trail upon the surface, always displeasing to the eye, and generally detrimental to the braid or vegetation of the seed. Harrowing is usually given in different directions, first in length, then across, and finally in length as at first. Careful husbandmen study, in the finishing part of the process, to have the harrows drawn in a straight line, without suffering the horses to go in a zigzag manner, and are also attentive that the horses enter fairly upon the ridge, without making a curve at the outset. In some instances, an excess of harrowing has been found very prejudicial to the succeeding crop; but it is always necessary to give so much as to break the furrow, and level the surface, otherwise the operation is imperfectly performed.

Rollers.

The roller is an implement frequently used for smoothing the surface of land when in tillage, especially when the processes of summer fallow are going forward. Several kinds of rollers are used in Britain. Some are made of stone, others of wood, according to the nature of the operation intended to be performed. The only material difference in rollers is their weight; but it should be attended to, when a roller is made of large diameter, that its weight ought to be the greater for its proportion to the largeness of its diameter, will be the extent of surface upon which the roller rests. The weight of a roller ought therefore to be in proportion to its diameter, otherwise its effect will be proportionably diminished.

Rolling, however, is a modern improvement, and used for different purposes. In the first place, it is of great advantage to roll young grasses after the ground is stoned, because the sedge can then be placed nearer the surface, and the crop cut more equally than when the operation is neglected. 2dly, Land on which turnips are to be cultivated can rarely be made fine enough, without the repeated use of this implement. And 3dly, The

process of summer fallow, upon strong soils, is much advanced by rolling, because, without its aid, the large and obdurate clods cannot be reduced, or couch-grass eradicated. From these circumstances it will readily appear, that rollers of various sizes and dimensions are required on every farm, for accomplishing different purposes. Wooden rollers, drawn by one horse, answer very well for grass and turnip land; but massy stone rollers, drawn either by two or three horses, are absolutely necessary on clay soils.

It is obvious, that when a large field is to be rolled, a number of rollers ought at once to be set at work, otherwise an opportunity may be lost, never to be regained. The deficiency is most conspicuous, when barley is taken after turnips in a dry season. From poaching the ground with carts, in order to carry off the crop, and even by the treading of sheep, a degree of stiffness is contracted, which requires the use of the roller before grass seeds can be sown.

On all occasions it is most beneficial to roll across, because, when going in length, the implement is of small benefit to the furrows, the slightest acclivation of the ridges preventing the work from being equally performed. The expedition which takes place when rollers are used, compared with the tedious and expensive process of breaking clods with malls, formerly the general custom, sufficiently proves the importance of these implements, though it deserves to be remarked, that, when rolling is bestowed upon a spring-sown field, harrowing it afterwards is of great advantage. By harrowing when the clods are reduced, the earth stands the effects of rain better afterwards, and does not consolidate so firmly as when that process is neglected.

The thrashing machine.

The thrashing machine is the most valuable implement in the farmer's possession, and one which adds more to the general produce of the country, than any invention hitherto devised. The saving of manual labour, thereby obtained, is almost incalculable; while the work is performed in a much more perfect manner than was formerly practicable, even when the utmost care and exertion were bestowed. In fact, had not the thrashing machine been invented, it is hardly possible to conceive what would have been the rate of expense of thrashing, or even whether a sufficient number of hands could, at any rate of expense, have been obtained for thrashing the grain of the country.

Since the erection of this machine, Mr Meikle has progressively introduced a variety of improvements, all tending to simplify the labour, and to augment the quantity of the work performed. When first erected, though the corn was equally well separated from the straw, yet as the whole of the straw, chaff, and corn, were indiscriminately thrown into a confused heap, the work could only, with propriety, be considered as half executed. By the addition of rakes, or shakers, and two pair of fanners, all driven by the same machinery, the different processes of thrashing, shaking, and winnowing, are now all at once performed, and the corn immediately prepared for the public market. When it is added, that the quantity of corn gained from the superior powers of the machine is fully equal to a twentieth part of the crop, and that, in some cases, the expense of thrashing and cleaning the corn is considerably less than what was formerly paid for cleaning it alone, the immense savings arising from the invention will at once be seen.

The expense of horse labour, from the increased value of the animal, and the charge of his keeping, being an object of great importance, it is recom-

mended that, upon all sizeable farms, that is to say, where two hundred acres, or upwards, of corn are sown, the machine should be wrought by wind unless where local circumstances afford the convenience of water.

Where coals are plenty and cheap, steam may be advantageously used for working the machine. A respectable farmer, in the county of East Lothian, works his machine in this way; and, being situated in the neighbourhood of a colliery, he is enabled to thrash his grain at a trifling expense.

Method of treading corn in Virginia.

In Virginia and other countries wheat is trodden out by horses, nearly in the same way as it was formerly done in Palestine by oxen.

The treading floors are generally from 60 to 100 feet diameter; but the larger their diameter is, so much easier is the work to the horses. The track, or path, on which the sheaves are laid, and on which the horses walk, is from 12 to 24 feet wide, or more. The floors are commonly enclosed by fences; and the horses are generally driven between them promiscuously and loose, each pressing to be foremost, so that fresh air may be obtained,—biting, jostling, and kicking each other with the greatest fury. The labour in this way is extremely severe. Upon some small floors a centre-stick is placed, to which hangs a rope, or a pole and swivel, and four or five horses being fastened together, travel round upon the sheaves with the utmost regularity. Previously to laying down the wheat sheaves, the state of the air, and the probability of its continuing dry through the day, is fully considered. If they resolve to tread, the morning is suffered to pass away till the dew is removed. A row of sheaves is first laid upon the floors with the heads and butts in a line across the tract of it, as a bolster for receiving other sheaves; and these sheaves range with the path, or circle, the butts resting on the floor. Other sheaves are ranged in like manner, with the heads raised on the former, till the whole floor is filled, when it appears to be filled with nothing but ears of wheat, sloping a little upwards. Upon laying down each sheaf, the band thereof is cut with a knife. A west wind is always desirable while treading is going on, as when wind is from the eastward, dampness generally prevails.

In some instances, twenty-four horses are formed at some distance from the floor into four ranks; and when the floor is ready laid, the word is given to advance. For the sake of order and regular work, a boy mounted on one of the foremost horses advances in a walk with the whole rank haltered or tied together, and enters upon the bed of wheat, walking the horses slowly over it; another rank is ordered to follow as soon as the first is supposed to have obtained a distance equal to a fourth part of the circumference of the bed, and in the same manner the other ranks proceed. They are forbidden to go past a walk, till they have proceeded 5 or 6 rounds, when the word is given to move at a sober trot, and to keep their ranks at a full distance from each other, regularity and deliberate movement being necessary for preventing confusion. The gentle trot is continued till it may be supposed the horses have travelled 8 or 9 miles, which is the extent of their first journey; they are then led off to be foddered and watered, when the trodden light straw is taken off as deep as the place where the sheaves lie close, and are but partially bruised.

As soon as this first straw is removed, one-third of the width of the bed is turned over on the other two-thirds from the inner side or circle of the bed, which narrows the neck of the next journey. The horses are again led on, and trot out their second

journey, till the straw be clear of wheat. The outer part of the bed is then turned upon the middle part, when the horses take another journey. The loose straw being then taken off, the whole remaining bed is turned up from the floor, and shaken with forks, and handles of rakes, after which the horses give another tread, which finishes the work. The grain is then shoved up from the floor with the heads of rakes turned downwards, and put into heaps of a conical form, in which situation it often remains exposed to the weather for several days. The correct American agriculturists, however, have houses adjoining to the treading floor, where the grain is deposited till it is cleared from the chaff and offal; though as most of them continue treading, if the weather be favourable, till the whole crop is separated from the straw, it is pretty obvious that the grain stands a considerable chance of being damaged before the several processes are concluded.

Fanners.

If thrashing machines are of much advantage to the public, by separating corn completely from the straw, the introduction of fanners, or the machine by which corn is cleaned from chaff, and all sorts of offal, may, with justice, be considered as proportionally of equal benefit to the practical agriculturist.

Since thrashing machines were introduced, fanners almost in every case are annexed to them, and in some instances, where powerful machines are used, fitted internally with suitable riddles, it is perfectly practicable to measure and market the grain immediately as it comes from the machine.

Manures.

The term manure is applied indiscriminately to all substances, which are known from experience either to enrich the different soils, or contribute in any other way to render them more favourable to vegetation.

In an agricultural point of view, the subject of manures is of the first magnitude. To correct what is hurtful to vegetation in the different soils, and to restore what is lost by exhausting crops, are operations in agriculture which may be compared to the curing of diseases in the animal body, or supplying the waste occasioned by labour.

To manage dung upon light lands.

For soils of this description, where turnips are taken as a first crop, dung can hardly be too well prepared; because the nature of the crop, to which it is applied, renders a complete incorporation with the ground absolutely necessary; without which the young plants might be starved at their very entrance into life. In the best farmed English counties, dung is often kept more than a year, in order that it may be perfectly rotted.

In general there is not much difficulty in preparing dung upon turnip farms; because, in the driest season, from the nature of the food used, such a quantity of liquid passes from the animals, as to prevent burning, provincially fire-fanging, the greatest obstacle to the rotting of dung that can be experienced. If turnip dung is regularly removed, if it is properly mixed with the horse litter, and other excrementitious matter accumulated upon the farm, it will be found an easy task to prepare all that is made by the middle of April, at which time the fold-yard should be cleared. What is produced after that time should be stored up separately, receive waterings if the weather is dry, and be reserved for clover-stubbles, or other fields that are to be dunged in autumn.

The middle of April is a good time for clearing the fold-yard; but this does not prevent the work from going partially forward through the winter, when suitable opportunities occur.

When driven out of the fold-yard, the dung should be laid up in a regular heap or pile, not exceeding six quarters, or four feet and a half in height; and care should be taken not to put either horse or cart upon it, which is easily avoided by backing the cart to the pile, and laying the dung compactly together with a grape or fork. It is also useful to face up the extremities with earth, which keeps in the moisture, and prevents the sun and wind from doing injury. Perhaps a small quantity of earth strewed upon the top might also prove useful. Dung, when managed in this manner, generally ferments very rapidly; but if it is discovered to be in a backward state, a complete turn over, about the 1st of May, when the weather becomes warm, will quicken the process; and the better it is shaken asunder, the sooner will the object in view be accomplished.

A secluded spot of ground, not much exposed to wind, and perfectly secure from being floated with water, ought always to be chosen for the site of such piles or heaps. If the field to which it is to be applied is at hand, a little after-trouble may be saved by depositing it there in the first instance. But it is found most convenient to reserve a piece of ground adjacent to the homestead for this purpose. There it is always under the farmer's eye, and a greater quantity can be moved in a shorter time than when the situation is more distant. Besides, in wet weather (and this is generally the time chosen for such an operation), the roads are not only cut up by driving to a distance, but the field on which the heap is made, may be poached and injured considerably.

Upon heavy lands.

Upon clay soils, where wheat forms a principal part of the crop, where great quantities of beans are cultivated, and few turnips sown, unless for the use of milch cows, the rotting of dung is not only a troublesome but an expensive affair. Independent of what is consumed by the ordinary farm stock, the overplus of the straw must, somehow or other, be rotted, by lean cattle kept in the fold-yard, who either receive the straw in racks, or have it thrown across the yard, to be eaten and trodden down by them. According to this mode of consumption, it is evident that a still greater necessity arises for a frequent removal of this unmade dung; otherwise, from the trampling of beasts, and the usual want of moisture, it would compress so much as altogether to prevent putrefaction. To prepare dung sufficiently upon farms of this description, is at all times an arduous task, but scarcely practicable in dry seasons; for if it once gets burnt (fire-fanged), it is almost physically impossible to bring it into a suitable state of preparation afterwards; and, at all events, its virtues are thereby considerably diminished.

Straw flung out in considerable portions to the fold-yard, after being compressed by the trampling of cattle, becomes rather like a well-packed stack, than a mass of dung in a preparatory state. The small quantity of water and dung made by the animals is barely sufficient to cause a slight fermentation; and this slight fermentation, when the heap gets into a compressed state, is sure to bring on fire-fang, as already said, after which, its original powers can rarely be restored. To prevent such an injury, no measure can be so successfully used, as a frequent removal of this unmade dung, especially if the weather is wet at the time. If people can stand out to work, there cannot be too much wetness while executing this operation; for there is always such a quantity of the straw that has not passed through the entrails of the cattle, as renders it almost impossible to do injury, in the first instance, by an excess of moisture.

It is therefore recommended, upon every clay-land farm, especially those of considerable size, that the fold-yard be frequently cleared; and that the greatest care be taken to mix the stable or horse-dung in a regular way with what is gathered in the fold-yard, or made by other animals, in order that a gradual heat or fermentation may be speedily produced. Where the materials are of the sorts now described, (that is, a small quantity of dung, or excrementitious matter, and a large store of unrotten straw, only partially moistened), no damage can ensue from putting horses and carts upon the heap; nay, a positive benefit will be gained from this slight compression.

The heap or pile, in the case of turnip dung, should be formed in a secluded spot, if such can be got at hand; because the less it is exposed to the influence of the sun and wind, so much faster will fermentation proceed. It should be constructed on a broad basis, which lessens the bounds of the extremities; and separate heaps are necessary, so that too much may not be deposited at once. By shifting the scene frequently, and allowing each covering or coat to settle and ferment, before laying on any more, the most happy effects will follow, and these heaps (at least all such as are completed before the first of May), may reasonably be expected to be in a fit condition for applying to the summer fallow fields, in the end of July, or first of August. If the external parts get dry at any time during the process, it will be proper to water them thoroughly, and in many cases to turn over the heap completely. It may be added, that much benefit has been experienced from laying a thick coating of snow upon such heaps, as, by the gradual melting thereof, the whole moisture is absorbed, and a strong fermentation immediately follows.

Upon large farms, where the management of manure is sufficiently understood and practised, it is an important matter to have dunghills of all ages, and ready for use whenever the situation of a field calls for a restorative. No method of application to clay soils, however, is so beneficial as during the year of summer fallow, though in such situations, a greater stock of manure is often gathered than is required for the fields under this process.

As to the proper quantity of dung to be used, no greater quantity ought to be given at one time than is sufficient to fructify the ground; in other words, to render it capable of producing good crops, before the time arrives when a fresh dose can be administered.

The spreading of dung.

The increased attention now bestowed, in all the cultivated districts, to the spreading of dung, originated from the measure of limiting the quantity applied. When 40, 50, nay even 60 double loads were applied to an acre, it was not very difficult to cover its surface, even with an imperfect separation, though it certainly was impracticable to bury the big lumps with a furrow of ordinary size; but when the quantity was brought down to 18 and 20 loads, and, more so, when 12 or 14 loads were thought sufficient, a different conduct became absolutely necessary. Another improvement also followed, viz. spreading dung when raw or green, that is, immediately after the carts; in which way, at least during summer, it will be separated at one half the expense, and to much better purpose, than when it is suffered to lay in the heap for a day or two. In short, it is a sure mark of a slovenly farmer, to see dung remain unspread in a field, unless it be in the winter months, when it may happen that hands cannot be got for carrying on such operations with the usual regularity. At that time the injury sustained by losing a few days is not

great, though as a general rule it will be found that the expense is always smallest when the carts are regularly followed up.

Application of dung to turnips.

When turnip husbandry forms the chief branch of fallow husbandry, dung is naturally of a superior quality, and requires little artificial management for bringing it to a proper state of preparation. In the greatest part of Scotland, and even in England, where the drill and horse-hoeing system is practised, the common, and undoubtedly the most approved, way of applying dung to turnips, is by laying it in the intervals of the drills or small ridges, which are previously made up by a *bout*, or two furrows of the plough. These drills or ridges are formed at a distance of from 24 to 30 inches from the centre of each; and by driving the horses and cart along the middle one of the space intended to be manured, the dung is drawn out either by the carter, or by another man specially appointed for that purpose, in such proportions as the poverty of the soil, or the disposition of the occupier, may reckon necessary. If the breadth of three drills are only taken at a time, the dung stands a better chance of being regularly administered; for it often happens, that when a greater number are included in one space, the two outside drills receive a less quantity than the intervening ones. Those, therefore, who limit themselves to three drills, generally divide the spreaders; as it requires six hands, women or boys, to follow up what is usually called a head of carts, the number of carts to a head being regulated by the distance of the dung-hill, or the kind of road over which it is to be carried.

The quantity of dung usually given for turnips is from 12 to 15 double cart loads, of one and a half cubic yards each, to a Scots acre. In some cases only 10 loads are given: but the land ought to be in high condition where such a small quantity is bestowed. In fact, no soil can be made too rich for turnips or other green crops, peas excepted; but the object to be attended to in this, and every other case, is an allotment of the manure collected upon the premises, in such a way as that the greatest possible return over the whole farm, not from a particular field, may be gained by the occupier.

Application of dung to potatoes.

The culture is in several respects similar to that of turnips, but in others it differs materially. Potatoes are planted earlier in the season than turnips: the ground rarely receives so much work; the soils upon which they are cultivated are more variable; and the dung considered to be most suitable for promoting their growth, does not require such high preparation. Many farmers, notwithstanding these circumstances, follow out the same process as described under the head of turnips. After the ground receives three, or at most four ploughings, the drills are made up, dung deposited in the intervals, the seed planted above the dung, and the drills reversed; after which, say at the distance of 2 or 3 weeks, a slight harrowing is given. They avoid making up drills, but dung the ground in what may be called the broad-cast way; and, entering the plough, plant the seed in every third furrow, into which only the dung is raked; and so on till the whole is finished. Before the young plants appear, or even after they are above the surface, a complete harrowing is given, which is considered as equal to a hand-hoeing; and from the dung being completely covered, scarce any of it is dragged up, while the seed, being undermost, none of it is disturbed by the operation. Several farmers do not dung their potatoe fields; but, reserving the manure till the crop is removed, find the remainder of the rotation greatly benefited. Po

atoes scourge severely, and, in general cases, require a larger quantity of dung than turnips; but, as the extent of land under this culture is not great in common farming, few people grudge this extra quantity, because, except in a few favoured situations, a good crop cannot otherwise be reasonably expected.

To manure clayey soils.

Upon all soils incumbent on a wet or close bottom, whether characterized as clay, loam, or moor, it may be laid down as a primary principle, that dung cannot be so profitably applied, as while the ground is under the process of summer fallow.

When the ground is under the process of summer fallow, it is then the best and most appropriate time for applying manure to clay soils. When under this process, the soil, comparatively speaking, is reduced into minute particles, which affords an opportunity of conveying the virtues of manure through the veins or pores of all its parts. The soil, at that time, is also freed from its aboriginal inhabitants, quickens and other root weeds, who claim a preferable right of support; hence the artificial plants, afterwards cultivated, possess, without a rival, such supplies as have been granted, without any deduction whatever. In short, without laying any stress upon elementary effects during the process, it does not admit of a doubt, that the same quantity of manure, bestowed upon the ground when summer fallowed, will produce a greater return to the occupier, than if it had been applied at any other stage of the rotation.

Dung should not be laid upon fallows before they are completely cleaned: though, no doubt, in wet summers, that operation is not easily accomplished.

To make sure work, the fallows, if possible should be early stirred, and no opportunity slipped of putting them forward with the utmost expedition; for it rarely happens, that much good can be done towards the destruction of root-weeds after the month of July. Before that time a judicious farmer will have his fallow dressed up, and in a suitable state for receiving dung. It should be well harrowed, if the weather is favourable, previous to the dung being laid on; and if rolled, or made smooth, the spreaders will be enabled to perform their task with much more precision.

At the proper season every other operation ought to be laid aside, so that dung may be expeditiously drove out. To do it in wet weather is attended with pernicious effects; the horses are oppressed, a longer time is required, the land is poached, and in some measure deprived of all benefit from the previous fallow. These circumstances will be reflected upon by the attentive farmer; they will stimulate him not to lose a moment when the weather is favourable, and prevent him from forcing on the work, when injury, rather than benefit, may be expected. After all, seasons are sometimes so perverse; as to render every rule nugatory. These must, however, be taken as they come; avoiding at such times to break the land down, acclivating the ridges sufficiently, and keeping the water-furrows completely clear.

Quantity of dung for fallows.

The quantity of dung usually applied to fallows in ordinary condition is from fourteen to twenty double loads per acre; though often good crops are reaped when twelve loads only had been given. Much, however, depends upon the condition of the land, upon the quality of the dung, and the way in which the carts are loaded. A decent load may contain one cubic yard and three-fourths, and weigh a ton, or thereabout. It also deserves notice, that less dung will serve some lands than others, especially if they have lately been ploughed from grass; but, at all events, sixteen such loads

as are mentioned, will answer for any sort of soil, unless it has been previously quite wrought out. Even if it were in this forlorn state, it is better management to dung upon the stubble of the first crop, than to give an over-dose when under summer fallow.

Time of spreading the dung.

All dung laid upon summer fallow ought to be spread the moment it is pulled out of the cart. It can at no other time be done so well, or so cheap, though on many farms, small ones especially, where a full supply of hands are wanting, this beneficial practice is much neglected. Four spreaders boys or girls, with an attentive overman to follow up and supply any omissions, are sufficient for one head of carts; the number included in a head being regulated by the distance of the field from the dung-hill. Some farmers employ a person, on whom they can depend, to draw the dung from the cart, who has judgment to proportion it according to circumstances, and is responsible for any failure in the execution: but the carter is the person usually employed, though, unless a boy is given him to drive, a regular distribution can hardly be expected. To insure accuracy in laying down, fields are sometimes thrown into a dam-broad figure; and, a heap being drawn out into each square, you could have nearly ascertained the quantity required for the whole. The great object, after a regular and economical distribution, is to shake and part the whole completely; as, by minute attention to this circumstance, a much greater effect is necessarily produced.

Intermediate dunging.

After the fallows are dunged, the remainder in hand is reserved for what may be called the intermediate dunging, generally bestowed either upon clover stubbles, upon wheat stubbles, previously to taking beans, or upon bean stubbles before the seed furrow is given for wheat. It is obvious, that the farmer must be regulated, in this intermediate dunging, by the weather at the time, though it rarely happens but that dung may be got out upon clover stubbles at one time of the winter or other. When applied to beans, a beneficial practice, the dung, as we said above, is by some people laid upon the wheat stubble, and ploughed down before winter; hence it is in full action in the spring, when the seed furrow is given. Others make up drills at seed time, depositing the dung in the intervals, as for turnips or potatoes; but it seldom occurs that weather can then be got, at least on real bean soils, for executing this management.

Many arable farms, under the strictest economy, are unable to furnish supplies for an intermediate dunging, at least to its full extent: but persons so circumstanced have it always in their power to overcome this defect, and preserve a regular rotation, by keeping certain fields longer in grass, which of course will yield weightier crops when broken up, and stand less in need of manure during the after rotation. As, for instance, in a rotation of six, and it is here that the greatest short-coming is felt, grass seeds to a certain extent, say a half, may be thrown in with the crop of wheat taken after fallow, which is the second year of the rotation; this part may be pastured for three years, and broken up in the sixth for oats, which concludes the course. Again in a rotation of eight, grass seeds, in like manner, may be sown with a part of the fallow wheat, which part can be pastured for three years, then broken up for oats, succeeded by beans and wheat. By such arrangements, made according to circumstances, it is an easy matter to preserve a regular rotation, and to proportion the corn crops, to the quantity of manure collected upon the premises.

To increase the quantity of dung by soiling.

The practice of soiling, or feeding horses or cattle in the house or farm-yard, is eminently calculated to increase the quantity of manure upon every farm, and to improve its quality.

The soiling of horses, in the summer months, on green clover and rye-grass, is a practice which prevails in every corn district, where farm labour is regularly executed. The utility of the practice does not need the support of argument; for it is not only economical to the farmer, but saves much fatigue to the poor animal: besides, the quantity of dung thereby gathered is considerable.

Oxen and cows, of all sorts, might be supported and fed in like manner, during the whole of the grass season. It is well known that milch-cows have, in several instances, been so kept; but it has rarely happened, that other descriptions of cattle have been fed for the butcher according to this mode, though it is perfectly practicable.

The chief benefit of soiling may be considered as arising from the immense quantity of fine dung which would thus be accumulated, and which can be returned to the ground in the succeeding season, after being properly fermented and prepared. In all corn-farms, at least those of clayey soils, it is a work of great difficulty to rot the straw produced upon it; and much of it is misapplied, in consequence of such soils being naturally unfit for raising green winter-crops.

If a numerous stock of cattle were kept either in the house, or in separate divisions of the fold-yard, all the straw threshed in the summer months might be immediately converted into dung, the quality of which would be equal, if not superior, to what is made from turnips consumed at the stake.

Dung is the mother of good crops; and it appears that no plan can be devised by which a large quantity can be so easily and cheaply gathered, or by which straw can be so effectually rotted and rendered beneficial to the occupier of a clay-land farm, as the soiling of grass in the summer season. In a word, the dung of animals fed upon green clover, may justly be reckoned the richest of all dung. It may, from the circumstances of the season, be rapidly prepared, and may be applied to the ground at a very early period, much earlier than any other sort of dung can be used with advantage.

To make composts.

The use of manure, in the shape of compost, or ingredients of various qualities, mixed together in certain proportions, has long been a favourite practice with many farmers: though it is only in particular situations that the practice can be extensively or profitably executed. The ingredients used in these composts are chiefly earth and lime: sometimes dung, where the earth is poor; but lime may be regarded as the main agent of the process, acting as a stimulus for bringing the powers of the heap into action. Lime, in this view, may be considered as a kind of yeast, operating upon a heap of earth as yeast does upon flour or meal. It is obvious, therefore, that unless a sufficient quantity is given, the heap may remain unfermented: in which case little benefit will be derived from it as a manure.

The best kind of earth for compost is that of the alluvial sort, which is always of a rich greasy substance, often mixed with marl, and in every respect calculated to enrich and invigorate barren soils, especially if they are of a light and open texture. Old yards, deep head-lands, and scourings of ditches, offer themselves as the basis of compost middens; but it is proper to summer fallow them before hand, so that they may be entirely free of weeds. When the lime is mixed with the soil of these middens, repeated turnings are necessary,

that the whole may be suitably fermented; and some care is required to apply the fermented mass at a proper time to the field on which it is to be used.

The benefit of such a compost in nourishing soils is even greater than what is gained by dressing them with dung.

Lord Meadowbank's directions for making compost of peat-moss.

Let the peat moss, of which compost is to be formed, be thrown out of the pit for some weeks or months, in order to lose its redundant moisture. By this means, it is rendered the lighter to carry, and less compact and weighty, when made up with fresh dung for fermentation; and, accordingly, less dung is required for the purpose, than if the preparation is made with peat taken recently from the pit. The peat taken from near the surface, or at a considerable depth, answers equally well.

Take the peat moss to a dry spot convenient for constructing a dunghill to serve the field to be manured. Lay the cart-loads of it in two rows, and of the dung in a row betwixt them. The dung thus lies nearly on an area of the future compost dunghill, and the rows of peat should be near enough each other, that workmen, in making up the compost, may be able to throw them together by the spade. In making up, let the workmen begin at one end; and, at the extremity of the row of dung, (which should not extend quite so far at that end as the rows of peats on each side of it do,) let them lay a bottom of peat, six inches deep and fifteen feet wide, if the grounds admit of it; then throw forward, and lay on, about ten inches of peat above the bottom of peat; then add from the side rows about six inches of peat; then four or five of dung, and then six more of peat; then another thin layer of dung; and then cover it over with peat at the end where it was begun, at the two sides, and above. The compost should not be raised above four feet, or four feet and a half high; otherwise it is apt to press too heavily on the under parts, and check the fermentation. When a beginning is thus made, the workmen will proceed working backwards, and adding to the columns of compost, as they are furnished with the three rows of materials directed to be laid down for them. They must take care not to tread on the compost, or render it too compact; and, in proportion as the peat is wet, it should be made up in lumps, and not much broken.

In mild weather, seven cart-loads of common farm-dung, tolerably fresh made, is sufficient for twenty-one cart-loads of peat moss; but in cold weather, a larger proportion of dung is desirable. To every twenty-eight carts of the compost, when made up, it is of use to throw on, above it, a cart-load of ashes, either made from coal, peat, or wood; half the quantity of slacked lime, the more finely powdered the better.

The compost, after it is made up, gets into a general heat, sooner or later, according to the weather, and the condition of the dung. In summer, in ten days or sooner; in winter, not perhaps for many weeks, if the cold is severe. In the former season, a stick should be kept in it in different parts, to pull out and feel now and then; for, if it approaches blood-heat, it should either be watered or turned over: and, on such an occasion, advantage may be taken to mix with it a little fresh moss. The heat subsides after a time, and with great variety, according to the weather, the dung, and the perfection of the compost; which should then be allowed to be untouched, till within three weeks of using, when it should be turned over upside down, and outside in, and all lumps broken: then it comes into a second heat; but soon cools, and should be taken out for use. In this state the

whole, except bits of the old decayed wood, appears a black free mass, and spreads like garden mould. Use it weight for weight, as farm-yard dung; and it will be found, in a course of cropping, fully to stand the comparison.

Peat, nearly as dry as garden-mould in seed-time, may be mixed with the dung, so as to double the volume and more of it. Workmen must begin with using layers; but, when accustomed to the just proportions, if they are furnished with peat moderately dry, and dung not lost in litter, they throw it up together as a mixed mass, and make a less proportion of dung serve for the preparation.

The rich coarse earth, which is frequently found on the surface of peat, is too heavy to be admitted into this compost; but it makes an excellent top-dressing, if previously mixed and turned over with lime.

Dr Rennie's method of converting moss into manure.

The importance of moss as a manure is now generally admitted by all who have had an opportunity of making experiments on that subject. The Rev. Dr Rennie, of Kilsyth, having proved the utility of filtration, has recommended, in private letters, to water the collected heap of moss for about ten days, once each day, very copiously; and when that is done, to trim it up to a compact body, allow it to dry, and to receive a gentle degree of heat. The degree of heat necessary for accomplishing that end, is sufficient, though not discoverable by the hand. If it only affects the thermometer a little, it is declared to be a manure. The Doctor also declares, that moss can be converted by filtrating steam through it; and more expeditiously still, by exposing it to a running stream of water. If the water penetrates the moss, it expels its poisonous qualities sooner and more effectually than any other mode ever devised. When it is sufficiently purified by any of these means, it must be laid up to dry, and is in a short time ready for applying to the land.

Use of lime as manure.

This mineral, after undergoing the process of calcination, has long been applied by British husbandmen as a stimulus to the soil, and, in consequence of such an application, luxuriant crops have been produced, even upon soils apparently of inferior quality, and which would have yielded crops of trifling value, had this auxiliary been withheld. In fact, the majority of soils cannot be cultivated with advantage till they are dressed with lime; and whether this beneficial effect shall be considered as an alterative, or as a stimulant, or as a manure, it will be found to be the basis of good husbandry, and of more use than all other manures put together. Wherever lime has been properly applied, it has constantly been found to prove as much superior to dung, as dung is to the rakings of roads, or the produce of peat mire.

In respect of operation, it is immaterial whether lime be used upon grass land or summer-fallow. Upon old grass land, it is perhaps best to plough first, and to summer-fallow in the second year, when lime can be applied. On new and clean grass land, it may be limed at the outset, that is, before the plough is admitted.

To lime moorish soils is a hazardous business, unless dung is likewise bestowed: but to repeat the application upon such soils, especially if they have been severely cropped, is almost a certain loss; a compost of lime and rich earth is, in such cases, the only substitute.

Strong loams and clays require a full dose to bring them into action; such soils being capable of absorbing a greater quantity of calcareous matter. Lighter soils, however, require less lime to

stimulate them, and may be injured by administering a quantity that would prove moderately beneficial to those of a heavy nature.

Upon fresh land, or land in a proper state for a calcareous application, lime is much superior to dung. Its effects continue for a longer period; while the crops produced are of a superior kind, and less susceptible of injury from the excesses of drought and moisture. Finally, the ground, particularly what is of a strong nature, is much easier wrought; and, in many instances, the saving of labour would almost tempt a judicious farmer to lime his land, were no greater benefit derived from the application than the opportunity thereby gained of working it in a perfect manner.

It may be added, that though strong soils require to be animated with a strong dose of lime, those of a light texture will do well with little more than half the quantity requisite on the others, especially if they are fresh, or have not already received an application of calcareous matter.

Application of marl.

In many parts of this island, the value of land has been much augmented by the application of marl. Treating of this article in a practical way, it may be divided into shell-marl and earth-marl. Shell-marl is composed of animal shells dissolved; earth-marl is a fossil. The colour of the latter is various; its hardness being sometimes soft and ductile, like clay; sometimes hard and solid, like stone; and sometimes it is extended into thin beds, like slate. Shell-marl is easily distinguished by the shells, which always appear in it: but the similarity betwixt earth-marl and many other fossil substances, renders it difficult to distinguish them.

Shell-marl is very different in its nature from clayey and stone marls, and from its effects upon the soil, is commonly classed among the animal manures: it does not dissolve with water as the other marls do. It sucks it up, and swells with it like a sponge. Dr Home says, that it takes six times more of acids to saturate it, than any of the other marls which he had met with. But the greatest difference betwixt the shell-marl and the other marls consists in this, the shell-marl contains oils. It is uncertain if the other marls contain any oils; but this kind contains them in great plenty.

This marl, it would seem from the qualities which it possesses, promotes vegetation in all the different ways. It increases the food of plants; it communicates to the soil a power of attracting this food from the air; it enlarges the pasture of plants; and it prepares the vegetable food for entering their roots.

Shelly sand.

The shelly sand, often found deposited in beds in the crevices and level parts of the sea-coasts, is another substance capable of being employed, both as a manure and stimulant, not only on account of its containing calcareous matter, in greater or less proportions, but also from the mixture of animal and vegetable substances that are found in it. The portion of calcareous matter contained in these substances must vary according to circumstances; but, when the quantity is any way large, and in a reduced or attenuated state, the quality is so much the more valuable. On that account the quantity which ought to be applied to the soil, must be regulated by the extent of calcareous matter, supposed, or found, upon trial, to be contained in the article.

Clayey and stone marls.

The clayey and stone marls are distinguished by their colours, viz. white, black, blue, and red. The white, being of a soft crumbly nature, is considered to be the best for pasture land; and the blue, which is more compact and firm, for corn

land. In the districts where marl is much used, these distinctions of management are attended to, though either of the kinds may be employed with advantage, if the following rules are adhered to:

If marl is of the blue kind, or of any kind that is compact or firm, lay it upon the land early in the season, so as the weather may mellow it down before the last plough: and, if on pasture land, let it also be early laid on, and spread very thin, breaking any lumps afterwards which are not completely separated by the first spreading. If marl is of the white, or any of the loose or crumbling sorts, it need not be laid on so early; because these varieties break and dissolve almost as soon as exposed to the weather.

Alga marina, or sea-weed.

Sea-weed, a plant that grows upon rocks within the sea, is driven ashore after storms, and is found to be an excellent article for manuring light and dry soils, though of little advantage to those of a clayey description. This article may be applied on the proper soil with advantage to any crop, and its effects are immediate, though rarely of long continuance. As the coast side lands of the island are, in every case, of superior fertility to those that are inland, we may attribute this superior fertility to the great quantity of manure found upon their shores, after every storm or high tide, whereby the resources of the ocean are in a manner brought forward for the enrichment of the lands locally situated for participating in such benefits. The utmost attention has long been paid to the gathering and laying on of this valuable manure; and, from the extensive line of British shores, both of the main sea and of the numerous estuaries which indent, and as it were divide the main land, an immense quantity of sea-weed must annually be collected from them.

Application of sea-weed.

Sea-weed is applied at all seasons to the surface, and sometimes, though not so profitably, it is mixed with unrotten dung, that the process of putrefaction may be hastened. Generally speaking, it is at once applied to the soil, which saves labour, and prevents that degree of waste which otherwise would necessarily happen. Sea-weed is, in one respect, preferable to the richest dung; because it does not produce such a quantity of weeds. The salts contained in sea-weed, and applied with it, is the real cause of the after-cleanliness. This may be inferred from the general state of coast-side lands, where sea-weed is used. These lands are almost constantly kept in tillage, and yet are cleaner and freer from weeds than those in the inland situations, where corn crops are not so often taken.

When a coast-side farm contains mixed soils, the best management is exercised, by applying sea-weed to dry, and dung to clay-land. In this way, the full advantage of manure may be obtained, and a farm so circumstanced is of infinitely greater value, with respect to manuring and labouring, than one which contains no such variety.

Burning the surface.

The practice of burning the surface, and applying the ashes as manure to the soil that remains, has been long prevalent in Britain; and is considered as the most advantageous way of bringing in and improving all soils, where the surface carried a coarse sward, and was composed of peat-earth, or other inactive substances. The burning of this surface has been viewed as the best way of bringing such soils into action; the ashes, furnished by the burning, serving us a stimulant to raise up their dormant powers, thereby rendering them fertile and productive in a superior degree than could otherwise be accomplished.

Mr Curwen's method of burning surface soil and clay.

Mounds of seven yards in length, and three and a half in breadth, are kindled with 72 Winchester bushels of lime. First, a layer of dry sods or parings, on which a quantity of lime is spread, mixing sods with it, then a covering of 8 inches of sods, on which the other half of the lime is spread, and covered a foot thick; the height of the mound being about a yard.

In 24 hours it will take fire. The lime should be immediately from the kiln. It is better to suffer it to ignite itself, than to effect it by the operation of water. When the fire is fairly kindled, fresh sods must be applied. I should recommend obtaining a sufficient body of ashes before any clay was put on the mounds. The fire naturally rises to the top. It takes less time, and does more work, to draw down the ashes from the top, and not to suffer it to rise above six feet. The former practice of burning in kilns was more expensive; did much less work; and, in many instances, calcined the ashes.

I think it may fairly be supposed that the lime adds full its worth to the quality of the ashes. Where limestone can be had, I should advise the burning a small quantity in the mounds, which would be a great improvement to the ashes, and, at the same time, help to keep the fire in.

The general adopting of the system of surface and soil clay-burning, is likely to be the most important discovery for the interests of agriculture, that has occurred since the introduction of the turnip into Norfolk, by Lord Townshend.

To burn moss with the ashes.

The following directions for burning moss along with the ashes are of considerable importance: Begin the fire with dry faggots, furze, or straw, then put on dried moss finely minced and well beaten with a clapper; and when that is nearly burnt down, put on moss less dry, but well minced and clapped, making holes with a prong to carry on the fire, and so adding more moss till a bill of ashes, something of the size of a wagon load, is accumulated, which, when cold, carry to the bins, or store heaps, before the ashes get wet.

Mr Roscoe's method of improving moss land.

The best method of improving moss land, is by the application of a calcareous substance in a sufficient quantity to convert the moss into a soil, and by the occasional use of animal or other extraneous manures, such as the course of cultivation, and the nature of the crops may be found to require.

After setting fire to the heap and herbage on the moss, and ploughing it down as far as practicable, Mr Roscoe ploughs a thin sod or furrow with a very sharp horse-plough, which he burns in small heaps and dissipates; considering it of little use but to destroy the tough woods of the *ediophorum*, *nardus stricta*, and other plants, whose matted roots are almost imperishable. The moss being thus brought to a tolerable dry and level substance, then plough it in a regular furrow six inches deep, and as soon as possible after it is turned up, set upon it the necessary quantity of marl, not less than two hundred cubic yards to the acre. As the marl begins to crumble and fall with the sun or frost, it is spread over the land with considerable exactness; after which, put in a crop as early as possible, sometimes by the plough, and at others with the horse-suffle, or scarifier, according to the nature of the crop; a quantity of manure, setting on about 20 tons to the acre. Moss land, thus treated, may not only be advantageously cropped the first year with green crops, as potatoes, turnips, &c. but with any kind of grain.

Peat and peat ashes used as manure.

In the county of Bedford, peat ashes are sold as manure, and are used as a top dressing for clovers, and sometimes for barley, at the rate of from 40 to 60 Winchester bushels per acre. They are usually spread, during the month of March, on clover; and on the surface of the barley-lands after the seed is sown. Peat ashes are also admirably useful as manure for turnips, and are easily drilled with or over the seed, by means of a drill-box, connected with a loaded cart.

After the quantity required has been cast, a portion sufficient to kindle a large heap, (suppose two cart-loads,) is dried as much as if intended for winter's use. A conical pile is then built and fired; and as soon as the flame or smoke makes its appearance at any of the crevices, it is kept back by fresh peat, just sufficiently dry to be free from water; and thus the pile is continually increased, until it has burnt thirty or forty loads, or as much more as may be required. The slower the process the better; but, in case of too languid a consumption, the heap should be stirred by a stick, whenever the danger of extinction seems probable.

In case of rain, the workmen should be prepared with some coarse thick turf, with which to cover the surface of the cone.

Coal ashes used as manure.

Coal ashes may likewise be made a most useful article of manure, by mixing with every cart-load of them one bushel of lime in its hottest state, covering it up in the middle of the heap for about 12 hours, till the lime be entirely slaked, and incorporating them well together; and, by turning the whole over two or three times, the cinders, or half-burnt parts of the coal, will be reduced to as fine a powder as the lime itself. The coal-ashes should, however, be carefully kept dry: this mixture will be found one of the best improvers of moorish and benty land.

Method of burning lime without kilns.

The practice of lime-burners in Wales has formerly been to burn lime in broad shallow kilns, but lately they have begun to manufacture that article without any kiln at all.

They place the lime stone in large bodies, which are called coaks, the stones not being broken small, as in the ordinary method, and calcine these heaps in the way used for preparing charcoal. To prevent the flame from bursting out at the top and sides of these heaps, turfs and earth are placed against them, and the aperture partially closed; and the heat is regulated and transfused through the whole mass, that, notwithstanding the increased size of the stones, the whole becomes thoroughly calcined. As a proof of the superior advantage that lime burnt in these clamps or coaks has over lime burnt in the old method, where farmers have an option of taking either lime at the same price, a preference is invariably given to that burned in heaps. This practice has long prevailed in Yorkshire and Shropshire, and is also familiar in Scotland.

Mr Craig's improved method of burning clay.

Make an oblong enclosure, of the dimensions of a small house—say 15 feet by 10—of green turf-seeds, raised to the height of 3½ or 4 feet. In the inside of this enclosure air-pipes are drawn diagonally, which communicate with holes left at each corner of the exterior wall. These pipes are formed of sods put on edge, and the space between so wide only as another sod can easily cover. In each of the four spaces left between the air-pipes and the outer-wall, a fire is kindled with wood and dry turf, and then the whole of the inside of the enclosure or kiln filled with dry turf, which is very soon on fire; and, on the top of that, when well kindled, is thrown on the clay, in small quan-

titles at a time, and repeated as often as necessary, which must be regulated by the intensity of the burning. The air-pipes are of use only at first, because if the fire burns with tolerable keenness, the sods forming the pipes will soon be reduced to ashes. The pipe on the weather side of the kiln only is left open, the mouths of the other three being stopped up, and not opened except the wind should veer about. As the inside of the enclosure or kiln begins to be filled up with clay, the outer wall must be raised in height, at least 15 inches higher than the top of the clay, for the purpose of keeping the wind from acting on the fire. When the fire burns through the outer wall, which it often does, and particularly when the top is over loaded with clay, the breach must be stopped up immediately, which can only be effectually done by building another sod wall from the foundation opposite to it, and the sods that formed that part of the first wall are soon reduced to ashes. The wall can be raised as high as may be convenient to throw on the clay, and the kiln may be increased to any size by forming a new wall when the previous one is burnt through.

The principal art in burning consists in having the outer wall made quite close and impervious to the external air, and taking care to have the top always lightly, but completely covered with clay; because if the external air should come in contact with the fire, either on the top of the kiln, or by means of its bursting through the sides, the fire will be very soon extinguished. In short, the kilns require to be well attended, nearly as closely as charcoal-pits. Clay is much easier burnt than either moss or loam;—it does not undergo any alteration in its shape, and on that account allows the fire and smoke to get up easily between the lumps;—whereas moss and loam, by crumbling down, are very apt to smother the fire, unless carefully attended to. No rule can be laid down for regulating the size of the lumps of clay thrown on the kiln, as that must depend on the state of the fire. After a kiln is fairly set going, no coal or wood, or any sort of combustible, is necessary, the wet clay burning of itself, and it can only be extinguished by intention, or the carelessness of the operator, the vicissitudes of the weather having hardly any effect on the fire, if properly attended to. When the kiln is burning with great keenness, a stranger to the operation may be apt to think that the fire is extinguished: If, therefore, any person, either through impatience, or too great curiosity, should insist on looking into the interior of the kiln, he will certainly retard and may possibly extinguish the fire;—the chief secret consisting, as before-mentioned, in keeping out the external air.

The above method of burning clay may be considered as an essential service rendered to agriculture; as it shews farmers how to convert, at a moderate expense, the most worthless barren subsoil into excellent manure.

To decompose green vegetables for manure.

The following process for the decomposition of green vegetables, for manure, has been practised with great success in the counties of Norfolk and Suffolk:—

Place a layer of vegetable matter a foot thick, then a thin layer of lime, alternately; in a few hours the decomposition will begin, and, unless prevented by sods, or a forkful of vegetables, will break out into a blaze; this must be guarded against; in 24 hours the process will be completed. Weeds of every description will answer for vegetables; two pounds' worth of lime will produce manure for four acres. Use the vegetables as soon after cutting as possible, and the lime fresh from the kiln, as distance will allow.

Bone manure.

At Hull there is a mill constructed for the purpose of bruising (not pounding) bones: and the dust riddled therefrom is reckoned a still stronger manure. The same person selects the best bones, which are sawn into pieces, for button-moulds and knife-handles: and the saw-dust from this operation is particularly useful in gardens and hot beds. It suits every vegetable, hot-house, or green-house plant.

Bone manure is most used in the west of Yorkshire, Holderness, and Lincolnshire, and is best adapted for cold and light sandy land. The usual quantity per acre is 70 bushels, when used alone; but when mixed with ashes, or common manure of any sort, 30 bushels per acre is thought quite enough. It is applied at the same periods as other manure, and has been found in this way to remain 7 years in the ground. The rough part of this manure, after being 5 years in the ground, has been gathered off one field and thrown upon another of a different soil, and has proved, even then, good manure.

The bones which are best filled with oil and marrow are certainly the best manure; and the parts generally used for buttons and knife-hafts are the thigh and shank bones. The powdered bones are dearer, and generally used for hot-beds in gardens, being too expensive for the field, and not so durable as bruised bones, yet, for a short time, more productive.

A dry, light, or gentle soil, is best adapted for the use of bone-manure; as it is supposed that, in land which retains wet, the nutritive part of the bone washes to the surface of it and does not incorporate sufficiently with the soil.

Bruised bones are better when mixed with ashes, or any other manure, as the juice of the bones is then more equally spread over the field. Bone manure ought to be ploughed into the land in tillage. On the grass the powder should be sown in the hand.

This manure is used on land before described, to the extent of several thousand acres in the higher parts of Nottinghamshire, the Wolds (or high light land) in Lincolnshire, and the East and West Riding of Yorkshire.

Moss used as manure.

Moss-earth will, without any preparation whatever, operate as a manure to any other soil. The extreme cohesiveness of clay is often a bar to its improvement: pure sand is unproductive from a contrary cause. If these are mixed with each other, or if moss-earth is mixed with either, they will be cured of these defects. The tenacious clay will be rendered more open; the moisture will more easily percolate; a greater scope will be given to the roots of plants; they will not be so retentive of moisture in wet weather, nor so adhesive when dry.

A mixture of moss among sand will deepen the soil, render it more retentive of moisture, and prevent the crop from being so readily injured by the drought.

But it is much better to bring the moss into a course of putridity by some fermenting admixture before it is applied to any soil. If no such mixture can be procured, let the moss-earth be thrown up in heaps, first exposed to the frost, and then to the other changes of weather for a year or two; and if it is turned, some sand or clay mixed with it, and the whole exposed for two seasons to the weather, it will form a tolerable manure.

If moss-earth is minutely mixed with newly slaked lime, in a powdery state, and laid up for a few months, and once or twice turned over, well broken, and a small quantity of new lime thrown

in when turned over, the antiseptic qualities of the moss, in the course of a year after being so mixed, will be overcome, and the moss brought into a state of rapid decomposition, and thereby formed into as good manure as so much straw, or other vegetables, that has been taken from the arable lands.

To prepare it with lime.

Dig up the moss, and throw it into heaps after harvest, or early in winter, so that the frost may operate, and in part reduce its texture, before the drought forms it into peat. When dug up, and exposed to summer drought, before the frost has loosened its adhesion, it becomes a real peat, and will not be again so easily broken down by the weather.

After being exposed to the weather for a whole winter, the moss-earth may be removed in the spring to the field to which it is intended to be applied, and when it is between wet and dry, thrown up, and mixed with about a fifth or sixth part of its weight of hot newly-slaked lime, in a powdery state. The moss should be as much broken as possible, and minutely mixed with the lime.

Various substances used as manure.

J. B. Bailey, Esq. lately presented to the Agricultural Society of Manchester, the following enumeration of substances which may be applied usefully as manures instead of stable dung, viz. mud, sweepings of the streets, and coal-ashes; night soil; bones; refuse matters, as sweepings and rubbish of houses, &c. sea-weed, sea-shells, and sea-gravel, river-weeds, sweepings of roads, and spent tanner's bark to mix with lime. Peat or moss, decayed vegetables, putrid water, the ashes of weeds, &c. the refuse of bleacher's ashes, soap suds, or ley, peat ashes, water in-floating, refuse salt.

Plaster of Paris used as manure.

Plaster of Paris is used as a manure in Pennsylvania. The best kind is imported from hills in the vicinity of Paris: it is brought down the Seine, and exported from Havre de Grace. The lumps composed of flat shining specula are preferred to those which are formed of round particles like sand; the simple method of finding out the quality is to pulverize some, and put it dry into an iron pot over the fire, when that which is good will soon boil, and great quantities of the fixed air escape by ebullition. It is pulverized by first putting it in a stamping-mill. The finer its pulverization the better, as it will thereby be more generally diffused.

It is best to sow it on a wet day. The most approved quantity for grass is six bushels per acre. No art is required in sowing it more than making the distribution as equal as possible on the sward of grass. It operates altogether as a top manure, and therefore should not be put on in the spring until the principal frosts are over and vegetation hath begun. The general time for sowing in America is in April, May, June, July, August, and even as late as September. Its effects will generally appear in ten or fifteen days; after which the growth of the grass will be so great as to produce a large burden at the end of six weeks after sowing.

It must be sown on dry land, not subject to be overflowed. It has been sown on sand, loam, and clay, and it is difficult to say on which it has best answered, although the effect is sooner visible on sand. It has been used as a manure in this state for twelve years; for, like other manure, its continuance very much depends on the nature of the soil on which it is placed.

Mode of applying blubber as a manure.

This is a very rich ingredient, as well for arable as pasture land, when mixed at the rate of one ton of blubber to 20 loads of mould, and 1 cwt of lime, per acre. It must be turned over and pulverized; and when it has lain in this state three

or four months, it will become fit for use, and may be put upon the land in such quantities as the quality of the land to be manured requires. It is a very strong manure, and very excellent.

Application of manures to land.

Early in autumn, after the hay crop is removed, is the most convenient and least objectionable period for the purpose. The common practice is to apply manures, during the frost, in the winter. But the elastic fluids being the greatest supports of vegetation, manures should be applied under circumstances that favour their generation. These will occur in spring, after the grass has, in some degree, covered the ground, the dung being then shaded from the sun. After a frost, much of the virtues of the dung will be washed away by the thaw, and its soluble parts destroyed; and in a frosty state, the ground is incapable of absorbing liquids.

Management of arable land.

Alternate husbandry, or the system of having leguminous and culmiferous crops to follow each other, with some modifications, is practicable on every soil. According to its rules, the land would rarely get into a foul and exhausted state; at least, if foul and exhausted under alternate husbandry, matters would be much worse were any other system followed. The rotation may be long or short, as is consistent with the richness of the soil, on which it is executed, and other local circumstances. The crops cultivated may be any of the varieties which compose any of the two tribes, according to the nature of soil and climate of the district where the rotation is exercised, and where circumstances render ploughing not so advantageous as pasturing, the land may remain in grass, till those circumstances are obviated; care being always taken, when it is broken up, to follow alternate husbandry during the time it is under tillage.

In this way we think it perfectly practicable to follow the alternate system in every situation; nor do we consider the land being in grass for two, three, or four years, as a departure from that system, if called for by a scarcity of manure, poverty of soil, want of markets for corn, or other accidental circumstances. The basis of every rotation would be either a bare summer fallow, or a fallow on which drill turnips are cultivated, and its conclusion to be with the crop taken in the year preceding a return of fallow or drilled turnips, when, of course, a new rotation commences.

First rotation of crops.

According to this rotation, wheat and drilled beans are the crops to be cultivated, though clover and rye-grass may be taken for one year, in place of beans, should such a variety be viewed as more eligible. The rotation begins with summer fallow because it is only on strong deep lands that it can be profitably practised; and it may go on for any length of time, or so long as the land can be kept clean, though it ought to stop the moment that the land gets into a contrary condition. A considerable quantity of manure is required to go on successfully; dung should be given to each bean crop; and if this crop is drilled, and attentively horse-hoed, the rotation may turn out to be one of the most profitable that can be exercised.

Second rotation.

Upon loams and clays, where it may not be advisable to carry the first rotation into execution, a different one can be practised; according to which labour will be more divided, and the usual grains more generally cultivated; as, for instance:—

1. Fallow, with dung. 2. Wheat. 3. Beans, drilled and horse-hoed. 4. Barley. 5. Clover and rye-grass. 6. Oats, or wheat. 7. Beans, drilled and horse-hoed. 8. Wheat.

This rotation is excellently calculated, to insure an abundant return through the whole of it, provided dung is administered upon the clover stubble. Without this supply, the rotation would be crippled, and inferior crops of course produced in the concluding years.

Third rotation.

This rotation is calculated for clays and loams of an inferior description to those already treated of.

1. Fallow, with dung. 2. Wheat. 3. Clover and Rye-grass. 4. Oats. 5. Beans, drilled and horse-hoed. 6. Wheat.

According to this rotation, the rules of good husbandry are studiously practised, while the sequence is obviously calculated to keep the land in good order, and in such a condition as to insure crops of the greatest value. If manure is bestowed, either upon the clover stubble, or before the beans are sown, the rotation is one of the best that can be devised for the soils mentioned.

Fourth rotation.

On thin clays, gentle husbandry is indispensably necessary, otherwise the soil may be exhausted, and the produce unequal to the expense of cultivation. Soils of this description will not improve much while under grass; but unless an additional stock of manure can be procured, there is a necessity of refreshing them in that way, even though the produce should, in the meantime, be comparatively of small value. The following rotation is an excellent one.

1. Fallow, with dung. 2. Wheat. 3. Grass, pastured, but not too early eaten. 4. Grass. 5. Grass. 6. Oats.

This rotation may be shortened or lengthened, according to circumstances, but should never extend further in point of ploughing, than when dung can be given to the fallow break. This is the key-stone of the whole; and if it is neglected, the rotation is rendered useless.

Fifth rotation.

Peat-earth soils are not friendly to wheat unless aided by a quantity of calcareous matter. Taking them in a general point of view, it is not advisable to cultivate wheat; but a crop of oats may almost be depended upon, provided the previous management has been judiciously executed. If the sub-soil of peat-earth lands be retentive of moisture, the process ought to commence with a bare summer fallow; but if such are incumbent on free and open bottoms, a crop of turnips may be substituted for fallow, according to which method, the surface will get a body which naturally it did not possess. Grass, on such soils, must always occupy a great space of every rotation, because physical circumstances render regular cropping utterly impracticable.

1. Fallow, or turnips, with dung. 2. Oats, of an early variety. 3. Clover, and a considerable quantity of perennial rye grass. 4. Pasture for several years, till circumstances permit the land to be broken up, when oats are to be repeated.

Sixth rotation.

Light soils are easily managed, though to procure a full return of the profit which they are capable of yielding, requires generally as much attention as is necessary in the management of those of a stronger description. Upon light soils, a bare summer fallow is seldom called for, as cleanliness may be preserved by growing turnips, and other leguminous articles. Grass also is of eminent advantage upon such soils, often yielding a greater profit than what is afforded by culmiferous crops.

1. Turnips. 2. Spring wheat, or barley. 3. Clover and rye-grass. 4. Oats, or wheat.

This rotation would be greatly improved, were it extended to eight years, whilst the ground by such an extension, would be kept fresh, and constantly in good condition. As for instance, were seeds for pasture sown in the second year, the ground kept three years under grass, then broken up for oats in the sixth year, drilled with beans and peas in the seventh, and sown with wheat in the eighth, the rotation would be complete; because it included every branch of husbandry, and admitted a variety in management generally agreeable to the soil, and always favourable to the interest of cultivators. The rotation may also consist of six crops, were the land kept only one year in grass, though few situations admit of so much cropping, unless additional manure is within reach.

Seventh rotation.

Sandy soils, when properly manured, are well adapted to turnips, though it rarely happens that wheat can be cultivated on them with advantage, unless they are dressed with alluvial compost, marl, clay, or some such substances, as will give a body or strength to them which they do not naturally possess. Barley, oats, and rye, the latter especially, are, however, sure crops on sands; and, in favourable seasons, will return greater profit than can be obtained from wheat.

1. Turnips, consumed on the ground. 2. Barley. 3. Grass. 4. Rye, or Oats.

By keeping the land three years in grass, the rotation would be extended to six years, a measure highly advisable.

From what has been stated, every person capable of judging will at once perceive the facility of arranging husbandry upon correct principles, and of cropping the ground in such a way as to make it produce abundant returns to the occupier, whilst at the same time it is preserved in good condition, and never impoverished or exhausted. All these things are perfectly practicable under the alternate system, though it is doubtful whether they can be gained under any other.

It may be added, that winter sown crops, or crops sown on the winter furrow, are most eligible on all clayey soils.

Ploughing, with a view to clean soils of the description under consideration, has little effect unless given in the summer months. This renders summer fallow indispensably necessary; and, without this radical process, none of the heavy and wet soils can be suitably managed, or preserved in a good condition.

To adopt a judicious rotation of cropping for every soil, requires a degree of judgment in the farmer, which can only be gathered from observation and experience. The old rotations were calculated to wear out the soil, and to render it unproductive; but the modern rotations, such as those which we have described, are founded on principles which insure a full return from the soil, without lessening its value, or impoverishing its condition. Much depends, however, upon the manner in which the different processes are executed; for the best arranged rotation may be of no avail, if the processes belonging to it are imperfectly and unreasonably executed.

To cultivate wheat.

On soils really calculated for wheat, though in different degrees, summer fallow is the first and leading step to gain a good crop or crops of that grain. The first furrow should be given before winter, or as early as the other operations of the farm will admit; and every attention should be used to go as deep as possible; for it rarely happens that any of the succeeding furrows exceed the first one in that respect. The number of after-ploughings must be regulated by the condition of

the ground and the state of the weather; but, in general, it may be observed, that ploughing in length and across, alternately, is the way by which the ground will be most completely cut, and the intention of fallowing accomplished.

Varieties of seed.

Wheat may be classed under two principal divisions, though each of these admits of several subdivisions. The first is composed of all the varieties of red wheat. The second division comprehends the whole varieties of white wheat, which again may be arranged under two distinct heads, namely, thick chaffed and thin chaffed.

The thick chaffed varieties were formerly in greatest repute, generally yielding the whitest and finest flour, and, in dry seasons, not inferior in produce to the other; but since 1799, when the disease called mildew, to which they are constitutionally predisposed, raged so extensively, they have gradually been going out of fashion.

The thin chaffed wheats are a hardy class, and seldom mildewed, unless the weather be particularly inimical during the stages of blossoming, filling, and ripening; though some of them are rather better qualified to resist that destructive disorder than others. In 1799, thin chaffed wheats were seriously injured; and instances were not wanting to show, that an acre of them, with respect to value, exceeded an acre of thick chaffed wheat, quantity and quality considered, not less than fifty per cent. Since that time, therefore, their culture has rapidly increased; and to this circumstance may, in a great measure, be attributed the high character which thin chaffed wheats now bear.

Method of sowing.

Sowing in the broad-cast way may be said to be the mode universally practised. Upon well prepared lands, if the seed be distributed equally, it can scarcely be sown too thin; perhaps two bushels per acre are sufficient; for the heaviest crops at autumn are rarely those which show the most vigorous appearance through the winter months. Bean stubbles require more seed than summer fallows, because the roughness of their surface prevents such an equal distribution; and clover leas ought to be sown still thicker than bean stubbles. Thin sowing in spring ought not to be practised, otherwise the crop will be late, and imperfectly ripened. No more harrowing should be given to fields that have been fallowed, than what is necessary to cover the seed, and level the surface sufficiently. Ground, which is to lie in a broken down state through the winter, suffers severely when an excessive harrowing is given, especially if it is incumbent on a close bottom; though, as to the quantity necessary, none can give an opinion, except those who are personally present.

To sow grain by ribbing.

The ribbing of grain crops was introduced into Northumberland, in the year 1810. The process is as follows: Suppose the land in fallow, or turnips eat off, let it be gathered into ridges of twelve feet each; then harrow it well, particularly the furrows of the ridges; after which take a narrow-bottomed swing plough, five inches and a half broad at the heel, with a narrow-winged sock, drawn by one horse; begin in the furrow, as if you intended to gather two ridges together, which will make a rib exactly in the middle of the furrow; then turn back up the same furrow you came down, keeping close to the rib made; pursue the same mode on the other side, and take a little of the soil, which is thrown over by the mould-board from the back of each rib, and so on till you come near the furrow, when you must pursue the same mode as at first. In water furrowing you

will then have a rib on each side of the furrow, distance between the rib, ten or twelve inches. The seed to be sown by the hand; and, from the narrowness or sharpness of the top of the ridges, the grain will fall regularly down; then put on a light harrow to cover the seed. In wet soils, the ridges ought to be twice gathered, as ribbing reduces them.

It will answer all kinds of crops, but not all soils. Strong clayey soils cannot be pulverized sufficiently for that purpose; nor can it be effected in clover-leaf, unless it be twice ploughed, and well harrowed. Ribbing is here esteemed preferable to drilling, as you have the same opportunity of keeping the land clean, and the grain does not fall so close together, as by drilling.

The farmer may hand or horse-hoe his crops, and also hoe in his clover-leaf: which is considered very advantageous. It is more productive of grain, especially when it is apt to lodge; and, in all cases, as much straw; and ribbing is often the means of preventing the corn lodging.

In a wet season, ribbing is more favourable to harvesting; because the space between the ribs admits the air freely, and the corn dries much sooner. The reapers, also, when accustomed to it, cut more, and take it up cleaner.

Improved method of drilling wheat.

The drill contains three coulters, placed in a triangular form, and worked by brushes, with cast-iron nuts, sufficient for one horse to draw, and one man to attend to. It will drill three acres per day of wheat, barley, or oats, at five inches asunder; and five acres per day of beans, peas, &c. at twelve inches asunder. The general practice is to drill crossways, and to set the rows five or six inches, and never exceeding seven inches apart, it being found that, if the distance is greater, they are too long filling up in the spring; that they afford a greater breadth for the growth of weeds; are more expensive to hoe, and more liable to be laid in the summer. In drilling wheat, never harrow after the drill, if it can be avoided; the drill generally leaving the corn sufficiently covered; and by this plan, the vegetation is quickened, and the ridges of soils, between each row, preserve the plants in winter, and render the operation of harrowing in the spring much more efficacious. The spring harrowing is performed the contrary way to that of the drilling, as the harrow working upon the ridges does not pull up the plants, and leaves the ground mouldy for the hoe. This point should be particularly attended to. The harrowing after the drill, evidently leaves the ground in a better state to the eye; but the advantages in the produce of the crop are decidedly in favour of the plan of leaving the land in the rough state already described; as the operation of the winter upon the clods causes them to pulverize, and furnishes an abundant nutrition to the plants in the spring; and followed by the hoe, about the time the head or ear is forming, it makes the growth of the plant more vigorous, and greatly improves the size of the head or ear. The drilling for wheat should generally commence about the latter end of September; at which time the farmer may drill about two bushels per acre. As the season advances, keep increasing the quantity to three bushels per acre, being guided by the quality of the soil and other circumstances. A great loss has frequently arisen, through drilling too small a quantity of seed, as there can be none spared in that case for the roots and grubs; and a thick well planted crop will always yield more abundantly than a thin-stooling crop, and ripen sooner.

The drill system would have been in more general practice, if its friends had also recommended the use of a larger quantity of seed to the acre,

and the rows to be planted nearer together. It is impossible to obtain so great a produce per acre by the broad-cast system, as by the drill system at the same expense, be the land ever so free from weeds. Fifty bushels per acre may be raised by the drill, but never more than 40 bushels by sowing broad-cast. The wheat crops should generally be top-dressed in winter with manure compost, or some other dressing in frost, or when you can eart upon the land; but if that operation is rendered impracticable, sooting in March, or any other dressing of that description, hoed in at the spring, is preferable to a dressing laid on in the autumn, and ploughed in.

The advantages of the drill over the broad-cast system are numerous and decisive; as it enables the farmer to grow corn without weeds; is sooner ready for stacking after the scythe or sickle; produces a cleaner and more regular sample for the market; and of consequence obtains a better price; leaves the land in a better state for a succeeding crop, and materially increases the quantity of food for human consumption.

To pickle the seed.

This process is indispensably necessary on every soil; otherwise smut, to a greater or less extent, will in nine cases out of ten assuredly follow. Stale urine may be considered as the safest and surest pickle; and where it can be obtained in a sufficient quantity, is commonly resorted to. The mode of using it does not, however, seem to be agreed upon; for while one party contends that the grain ought to be steeped in the urine, another party considers it sufficient to sprinkle the urine upon it. But whatever difference of opinion there may be as to the kind of pickle that ought to be used, and the mode of using it, all admit the utility of mixing the wetted seed with hot lime fresh slaked; and this, in one point of view, is absolutely necessary, so that the seed may be equally distributed. It may be remarked, that experience justifies the utility of all these modes, provided they are attentively carried into execution. There is some danger from the first; for, if the seed steeped in urine is not immediately sown, it will infallibly lose its vegetative power. The second, viz. sprinkling the urine on the seed, seems to be the safest, if performed by an attentive hand; whilst the last may do equally well, if such a quantity of salt be incorporated with the water, as to render it of sufficient strength. It may also be remarked, that this last mode is often accompanied with smut, owing no doubt to a deficiency of strength in the pickle; whereas a single head with smut is rarely discovered when urine has been used.

To cultivate Indian corn.

The land should be a loamy sand, very rich. In the beginning of April, the grains should be set like hops, at two feet distance, six or eight grains in a hill, each grain about an inch deep in the ground. The seed from New England is the best. In the beginning of May, the alleys should be hoed, and the hills weeded and earthed up higher. At the latter end of that month all the superfluous stalks should be taken away, and only three stems of corn left in each hill. By the middle of June it will cover the alley. It grows much like bur-rushes, the lower leaves being like broad flags, three or four inches wide, and as many feet in length; the stems shooting upwards, from seven to ten feet in height, with many joints casting off flag-leaves at every joint. Under these leaves, and close to the stem, grows the corn, covered over by many coats of sedgy leaves, and so closed in by them to the stem, that it does not show itself easily, till there bursts out at the end of the ear a number of strings that look like tufts of horse-hair, at

first of a beautiful green, and afterwards red or yellow, the stem ending in a flower. The corn will ripen in September; but the sun at that season not having strength enough to dry it, it must be laid upon racks, or thin open floors, in dry rooms, and frequently turned, to avoid moulding; the grains are about as big as peas, and adhere in regular rows round a white pithy substance, which forms the ear. An ear contains from two to four hundred grains, and is from six to ten inches in length. They are of various colours, blue, red, white, and yellow. The manner of gathering them is by cutting down the stems and breaking off the ears. The stems are as big as a man's wrist, and look like bamboo cane: the pith is full of a juice that tastes as sweet as sugar; and the joints are about a foot and a half distant. The increase is upwards of five hundred fold. Upon a large scale, the seed may be drilled in alleys like peas; and, to save digging, the ground may be ploughed and harrowed, which will answer very well. It will grow upon all kinds of land. The ears which grow upon dry sandy land are less, but harder and riper. The grain is taken from the husk by hand, and when ground upon French stones, makes an excellent flour, of which it yields much more, with much less bran, than wheat does, and exceeds it in crust, pancakes, puddings, and all other uses except bread; but a sweetness peculiar to it, which in all other cases makes it agreeable, is here nauseous. It is excellent for feeding poultry and hogs, and fattens both much better and sooner than peas or barley. The stems make better hedges for kitchen garden than reeds do. It clears the ground from weeds, and makes a good season for any other kind of corn. Piso, and other Spanish physicians, are full of the medicinal virtues of this grain. It was the only bread-corn known in America when first discovered by the Spaniards, and is there called maize.

Diseases of wheat.

Wheat is subject to more diseases than other grains, and, in some seasons, especially in wet ones, heavier losses are sustained from those diseases, than are felt in the culture of any other culmiferous crop with which we are acquainted. Wheat may suffer from the attack of insects at the root; from blight, which, primarily, affects the leaf or straw, and ultimately deprives the grain of sufficient nourishment; from mildew on the ear, which operates thereon with the force of an apoplectic stroke; and from gum of different shades, which lodges on the chaff or cups in which the grain is deposited.

Blight.

Blight originates from moist or foggy weather, and from hoar-frost, the effects of which, when expelled by a hot sun, are first discernible on the straw, and afterwards on the ear, in a greater or less degree, according to local circumstances. Let a field be examined in a day or two after such weather, and a careful observer will soon be satisfied, that the fibres and leaves of plants are contracted and enfeebled, in consequence of what may be called a stoppage of perspiration. This disorder may take place either earlier or later, but is most fatal when it appears at the time the grain is forming in the ear. It may appear at an earlier stage; and though the productive powers of the plant will thereby be lessened, yet, if circumstances are afterwards favourable, the quality of the grain produced may not be much impaired; or it may appear after the grain is fully formed, and then very little damage will be sustained, except by the straw.

Mildew.

Mildew may be ranked as a disease which affects the ear, and is brought on by causes some-

what similar to those which occasion blight, though at a more advanced period of the season. If this disorder comes on immediately after the first appearance of the ear, the straw will also be affected; but if the grain is nearly or fully formed, then injury on the straw is not much discernible. We have seen a crop which carried wheat that was mildewed, where the straw was perfectly fresh, though, indeed, this rarely happens. A severe mildew, however, effectually prevents both corn and straw from making any further progress, the whole plant apparently going backward every day till existence in a manner ceases altogether. Something akin to mildew is the gum or red oaker, which, in all warm moist seasons, attaches itself to the ear and often occasions considerable damage. All these different disorders are generally accompanied by insects; which animalcule, by many people who take the effect for the cause, are considered, though without the least foundation, as the authors of the mischief that follows. Their appearance, however, may justly be attributed to the diseased state of the plant; for wherever putrefaction takes place, either in animal or vegetable substances, the presence of these insects will never be wanting.

Rust.

Another disorder which effects wheat, and by several people denominated the real rust, is brought on by excessive heats, which occasion the plants to suffer from a privation of nourishment, and become sickly and feeble. In this atrophical state, a kind of dust gathers on the stalk and leaves, which increases with the disease, till the plant is in a great measure worn out and exhausted. The only remedy in this case, and it is one that cannot easily be administered by the hand of man, is a plentiful supply of moisture, by which, if it is received before consumption is too far advanced, the crop is benefited in a degree proportional to the extent of nourishment received, and the stage at which the disease has arrived.

Impropriety of sowing mildewed wheat.

Some people have recommended the sowing of blighted and mildewed wheat, because it will vegetate; though certainly the recommendation, if carried into practice, would be attended with imminent danger to those who attempted it. That light or defective wheat will vegetate and produce a plant, we are not disposed to contradict; but that it will vegetate as briskly, or put out a stem of equal strength, and capable of withstanding the severe winter blasts, as those produced from sound seed, we must be excused for not believing. Let it only be considered, that a plant of young wheat, unless when very early sown, lives three or four months, in a great measure, upon the nourishment which it derives from the parent seed; and that such nourishment can, in no view of the subject, be so great when the parent is lean and emaciated, as when sound, healthy and vigorous. Let it also be remembered, that a plant produced from the best and weightiest seed, must, in every case, under a party of other circumstances, have a stronger constitution at the outset, which necessarily qualifies it to push on with greater energy when the season of growth arrives. Indeed, the economy of nature would be over-turned, had any other result followed. A breeder of cattle or sheep would not act more foolishly, who trusted that a deformed diminutive bull or ram would produce him good stock, than the corn farmer does who uses unsound or imperfect seed.

To remove the mildew on wheat.

A solution of common salt in water, in the proportion of a pound to a gallon, is an excellent remedy for the mildew on corn. After sprinkling

three or four days, the mildew will disappear, leaving only a discoloration on the straw where it was destroyed. The best and most expeditious way of applying the mixture is with a flat brush, such as is used by white washers. The operator having a pail of the mixture in one hand, with the other he dips the brush into it, and makes his regular casts as when sowing corn broad-cast; in this way he will readily get over ten acres in the day, and with an assistant a great deal more. About two hogsheads of the mixture will suffice for an acre. Wherever the mixture touches, the mildew immediately dies.

To prevent mildew in wheat.

Dissolve 3 oz. and 2 drachms of sulphate of copper, copperas, or blue vitriol, in 3 gallons and 3 quarts, wine measure, of cold water, for every three bushels of grain that is to be prepared. Into another vessel capable of containing from 53 to 79 wine gallons, throw from 3 to 4 Winchester bushels of wheat, into which the prepared liquid is poured, until it rises 5 or 6 inches above the corn. Stir it thoroughly; and carefully remove all that swims on the surface. After it has remained half an hour in the preparation, throw the wheat into a basket that will allow the water to escape, but not the grain. It ought then to be immediately washed in rain, or pure water, which will prevent any risk of its injuring the germ, and afterwards the seed ought to be dried before it is sown. It may be preserved in this shape for months.

To prevent the smut in wheat.

Liming the seed by immersion is recommended by a French writer, as the only preventive warranted by science and sanctioned by experience, and the following is given as the method in which the process is best performed:

To destroy the germs of the blight in $4\frac{1}{2}$ bushels or 256 lbs. of corn, about 6 or 7 gallons of water must be used, as grain may be more or less dry, and from 35 to 42 ounces avoirdupois of quick lime, according as it may be more or less caustic, and according as the seed may have more or less of the blight. Boil part of the water, black the lime with it, and then add the rest. When joined, the heat of the water should be such, that the hand can with difficulty bear it. Pour the lime water upon the corn placed in a tub, stirring it incessantly, first with a stick, and afterwards with a shovel. The liquid should, at first, cover the wheat, three or four fingers' breadth; it will soon be absorbed by the grain. In this state let it remain covered over for 24 hours, but turn it over 5 or 6 times during the day. Such parts of the liquor as will drain off, may then be separated, when the corn, after standing a few hours, in order that it may run freely out of the hand, may be sown. If not intended to be used immediately, the limed wheat should be put in a heap, and moved once or twice a day till dry. Experience has proved that limed grain germinates sooner than unlimed; and, as it carries with it moisture sufficient to develop the embryo, the seed will not suffer for want of rain; insects will not attack it, the acrid taste of the lime being offensive to them; and, as every grain germinates, a less quantity is requisite. In fact, the grain being swelled, the sower filling his hand as usual, will, when he has sown 65 handfuls of limed corn, have, in reality, only used 52. As blighted grains preserve, for a long time, the power of germinating, the careful farmer, whose grain has been touched, should carefully sweep out the crevices in the walls, and cracks in the floors of his barn, and take great pains to clean them thoroughly.

Another method.

A tub is used that has a hole at bottom, for a
2 R

spigot and faucet, fixed in a wisp of straw, to prevent any small pieces of lime passing (as in brewing). To 70 gallons of water, add a corn bushel of unslaked lime, stir it well till the whole is mixed, let it stand 30 hours, run it off into another tub as clear as possible (as practised in beer); add 42 pounds of salt, which, with stirring, will soon dissolve; this is a proper pickle for brining and liming seed-wheat without any obstacle, and greatly facilitates the drilling.

Steep the wheat in a broad-bottomed basket, 24 inches diameter, and twenty inches deep, running in the grain gradually in small quantities, from 10 to 12 gallons; stirring the same. What floats, skim off, and do not sow; then draw up the basket, to drain the pickle, for a few minutes; this may be performed in half an hour, and when sufficiently pickled, proceed as before. The wheat will be fit for sowing in 24 hours, if required; but for drilling, two hours pickled will be best; and prepared four or five days before.

Mr Henderson's method of preventing smut in wheat.

Take of best soft green soap, made from fish-oil, 1 pound, and of scalding water, 4 gallons. Put the soap into a glazed vessel with a small portion of the water; continue stirring it, and add the water as it dissolves, till the whole is a perfect ley. It should be used about 90 deg. of Fahrenheit's thermometer, or new-milk warm. Put the wheat into a tub, and pour on it a quantity of the liquor sufficient to cover it completely, and throw a blanket over it to preserve the heat. Stir it every ten minutes, and take off the scum. When it has remained in this manner for an hour, drain the liquor from the wheat through a sieve, or let the tub be furnished with a drain bottom like a brewing vat. Let the liquor which was drawn off stand a few minutes to subside, and then pour it off the sediment. Repeat the operation till the whole quantity is steeped, only observe to add, each time, as much hot ley as was observed by the former steeping. Dry the wheat with quick lime, and sow as soon as convenient. It will keep ten days after steeping; but should be spread thin on a dry floor.

Three pounds of soap, and 12 gallons of water, will steep half a ball of wheat. If a tub with a drain-bottom is used, such as a hogshead, with a spigot to draw off the ley, 4 ounces of soap, and 1 gallon of water scalding hot, will preserve a stock of warm ley sufficient for any quantity of wheat; and, allowing 5 minutes for draining, five balls may be done in 11 hours. The operation should be performed in a clean place, at a distance from barns and granaries, the roofs of which may be observed hanging full of smut. The refuse of smutted wheat should be buried deep in the earth, and not thrown to the dung-hill, from which it would be conveyed to the field.

Advantages of reaping corn before being perfectly ripe.

M. Cadet de Vaux has lately recommended, as an important and useful innovation, the reaping of corn before it is perfectly ripe. This practice originated with M. Salles, of the Agricultural Society of Beziers: grain thus reaped (say eight days before it is ripe) is fuller, larger, and finer, and is never attacked by the weevil. This was proved by reaping one half of a piece of corn-field, as recommended, and leaving the other till the usual time. The early reaped portion gave a hectolitre (about 3 bushels) of corn more for an acre of land, than the later-reaped. An equal quantity of flour from each was made into bread; that made from the corn reaped green gave seven pounds of bread more than the other, in two bushels. The weevil

attacked the ripe corn but not the green. The proper time for reaping is when the grain, pressed between the fingers, has a doughy appearance, like bread just hot from the oven, when pressed in the same way.

To manage the wheat harvest.

It is advantageous to cut wheat before it is fully ripe; but, in ascertaining the proper state, it is necessary to discriminate between the ripeness of the straw and the ripeness of the grain; for, in some seasons, the straw dies upwards, under which circumstance, a field, to the eye, may appear to be completely fit for the sickle, when, in reality, the grain is imperfectly consolidated, and perhaps not much removed from a milky state. Though it is obvious that under such circumstances, no further benefit can be conveyed from the root, and that nourishment is withheld the moment that the roots die: yet it does not follow that grain so circumstanced should be immediately cut; because, after that operation is performed, it is in a great measure necessarily deprived of every benefit from the sun and air, both of which have greater influence in bringing it to maturity, so long as it remains on foot, than when cut down, whether laid on the ground or bound up in sheaves. The state of weather at the time also deserves notice; for, as in moist, or even variable weather, every kind of grain, when cut prematurely, is more exposed to damage than when completely ripened. All these things will be studied by the skilful husbandman, who will also take into consideration the dangers which may follow, were he to permit his wheat crop to remain uncut till completely ripened. The danger from wind will not be lost sight of, especially if the season of the equinox approaches; even the quantity dropped in the field, and in the stack-yard, when wheat is over ripe, is an object of consideration. Taking all these things into view, it seems prudent to have wheat cut before it is fully ripe, as less damage will be sustained from acting in this way than by adopting a contrary practice.

If the weather be dry, and the straw clean, wheat may be carted to the stack-yard in a few days; indeed, if quite ripe, it may be stacked immediately from the sickle, especially when not meant for early thrashing. So long, however, as any moisture remains in the straw, the field will be found to be the best stack-yard; and where grass or weeds of any kind are mixed with the crop, patience must be exerted till they are decayed and dried, lest heating be occasioned.

Barley.

Next to wheat, the most valuable grain is barley, especially on light and sharp soils.

It is a tender grain, and easily hurt in any of the stages of its growth, particularly at seed time: a heavy shower of rain will then almost ruin a crop on the best prepared land; and in all the after processes, greater pains and attention are required to insure success, than in the case of other grains. The harvest process is difficult, and often attended with danger; even the thrashing of it is not easily executed with machines, because the awns generally adheres to the grain, and renders separation from the straw a troublesome task. Barley, in fact, is raised at greater expense than wheat, and generally speaking, is a more hazardous crop. Except upon rich and genial soils, where climate will allow wheat to be perfectly reared, it ought not to be cultivated.

Varieties of barley.

Barley may be divided into two sorts, early and late; to which may be added a bastard variety, called bear or bigg, which affords similar nutriment or substance, though of inferior quality. Early barley, under various names, was for-

merly sown, in Britain; upon lands that had been previously summer fallowed, or were in high condition; but this mode of culture being in a great measure renounced, the common sort, which admits of being sown either early or late, is now generally used.

The most proper seed season is any time in April, though we have seen good crops produced, the seed of which was sown at a much later period.

To prepare the ground.

Barley is chiefly taken after turnips, sometimes after peas and beans, but rarely, by good farmers, either after wheat or oats, unless under special circumstances. When sown after turnips, it is generally taken with one furrow, which is given as fast as the turnips are consumed, the ground thus receiving much benefit from the spring frosts. But often two or more furrows are necessary for the fields last consumed; because, when a spring drought sets in, the surface from being poached by the removal or consumption of the crop, gets so hardened as to render a greater quantity of ploughing, harrowing, and rolling necessary, than would otherwise be called for. When sown after beans and peas, one winter and one spring ploughing are usually bestowed: but, when after wheat or oats, three ploughings are necessary, so that the ground may be put in proper condition. These operations are very ticklish in a wet and backward season, and rarely in that case is the grower paid for the expense of his labour. Where land is in such a situation as to require three ploughings, before it can be seeded with barley, it is better to summer fallow it at once, than to run the risks which seldom fail to accompany a quantity of spring labour. If the weather be dry, moisture is lost during the different processes, and an imperfect braird necessarily follows: if it be wet, the benefit of ploughing is lost, and all the evils of a wet seed time are sustained by the future crop.

Quantity of seed.

The quantity sown is different in different cases according to the quality of the soil and other circumstances. Upon very rich lands, eight pecks per acre are sometimes sown; twelve is very common; and, upon poor land, more is sometimes given.

By good judges a quantity of seed is sown sufficient to insure a full crop, without depending on its sending out offsets; indeed, where that is done, few offsets are produced, the crop grows and ripens equally, and the grain is uniformly good.

Mr M^r Cartney's invention for hummeling barley.

This invention is extremely simple, and the cost only 3s. It is a bit of notched stick or bar, lined on one side with a thin plate of iron, and just the length of the rollers, fixed by a screw-bolt at each end to the inside of the cover of the drum, about the middle of it, so as the edge of the said notched stick is about one-eighth of an inch from the arms of the drum as it goes round. Two minutes are sufficient to put it on, when its operation is wanted; which is when putting through the bear the second time; and it is easily taken off. It rubs off the awns or spikes to admiration; and by putting the grain another time through the mill, it will rub the husk off the ends of the pickle so entirely, that it is unnecessary to sow it afterwards.

To harvest barley.

More care is required in the harvesting of barley, than any of the other white crops, even in the best of seasons; and in bad years it is often found very difficult to save it. Owing to the brittleness of the straw, after it has reached a certain period, it must be cut down; as, when it is suffered to stand longer, much loss is sustained by the breaking of the heads. On that account, it is cut at a time

when the grain is soft, and the straw retains a great proportion of its natural juices, consequently requires a long time in the field, before either the grain is hardened, or the straw sufficiently dry. When put into the stack sooner, it is apt to heat, and much loss is frequently sustained. It is a custom with many farmers to have an opening in the middle of their barley-stacks, from top to bottom. This opening is generally made by placing a large bundle of straw in the centre of the stack, when the building commences; and, in proportion as it rises, the straw is drawn upwards, leaving a hollow behind; which, if one or two openings are left in the side of the stack near the bottom, insures so complete a circulation of air as not only to prevent heating, but to preserve the grain from becoming musty.

Varieties of oats.

Of this grain the varieties are more numerous than of any other of the culmiferous tribe. These varieties consist of what is called the common oat; the Angus oat, which is considered as an improved variety of the other; the Poland oat; the Friesland oat; the red oat; the dun oat; the Tartar, or Siberian oat; and the potatoe oat. The Poland and potatoe varieties are best adapted to rich soils; the red oat for late climates; and the other varieties for the generality of soils, of which the British isles are composed. The Tartar, or Siberian kind, though very hardy and prolific, is much out of use, being of a coarse substance, and unproductive of meal. The dun oat has never been much cultivated, and the use of Poland's and Friesland's is now much circumscribed, since potatoe oats were introduced, the latter being considered, by the most discerning agriculturists, as of superior value, in every respect, where the soil is rich and properly cultivated.

To prepare the ground.

Oats are chiefly sown after grass; sometimes upon land not rich enough for wheat, that had been previously summer fallowed, or had carried turnips; often after barley, and rarely after wheat, unless cross-cropping, from particular circumstances, becomes a necessary evil. One ploughing is generally given to the grass lands, usually in the month of January, so that the benefit of frost may be gained, and the land sufficiently mellowed for receiving the harrow. In some cases a spring furrow is given, when oats succeed wheat or barley, especially when grass seeds are to accompany the crop. The best oats, both in quantity and quality, are always those which succeed grass; indeed, no kind of grain seems better qualified by nature for foraging upon grass land than oats; as a full crop is usually obtained in the first instance, and the land left in good order for succeeding ones.

Quantity of seed.

From twelve to eighteen pecks of seed is generally allowed to the Scottish acre of ground, according to the richness of the soil, and the variety that is cultivated. Here it may be remarked, that land, sown with potatoe oats, requires much less seed, in point of measure, than when any of the other sorts are used; because potatoe oats both tiller well, much better than Poland ones, and have not an awn or tail, like the ordinary varieties. On that account, a measure contains many more seeds of them than of any other kind. If land is equally well cultivated, there is little doubt but that the like quantity of seed given when barley is cultivated, may be safely trusted to when potatoe oats are to be raised.

The harvest oats.

Oats are a hardy grain, and rarely get much damage when under the harvest process, except from high winds or from shedding, when opened

out after being thoroughly wetted. The early varieties are much more liable to these losses than the late ones, because the grain parts more easily from the straw, an evil to which the best of grain is at all times subject. Early oats, however, may be cut a little quick, which, to a certain extent, lessens the danger to which they are exposed from high winds; and if the sheaves be made small, the danger from shedding after rains is considerably lessened, because they are thus sooner ready for the stack. Under every management, however, a greater quantity of early oats will be lost during the harvest process than of late ones; because the latter adhere firmly to the straw, and consequently do not drop so easily as the former.

To cultivate rye.

Rye ought never to be sown upon wet soils, nor even upon sandy soils where the sub-soil is of a retentive nature. Upon downs, links, and all soft lands, which have received manure, this grain thrives in perfection, and, if once covered in, will stand a drought afterwards, that would consume any of the culmiferous tribe. The several processes may be regarded as nearly the same with those recommended for wheat, with the single exception of pickling, which rye does not require. Rye may be sown either in winter or spring, though the winter-seeded fields are generally bulkiest and most productive. It may succeed either summer fallow, clover or turnips; even after oats, good crops have been raised, and where such crops are raised, the land will always be found in good condition.

To cultivate beans.

Beans naturally succeed a culmiferous crop; and we believe it is not of much importance which of the varieties are followed, provided the ground is in decent order, and not worn out by the previous crop. The furrow ought to be given early in winter, and as deep as possible, that the earth may be sufficiently loosened, and room afforded for the roots of the plant to search for the requisite nourishment. The first furrow is usually given across the field, which is the best method when only one spring furrow is intended; but as it is now ascertained, that two spring furrows are highly advantageous, the one in winter ought to be given in length, which lays the ground in a better situation for resisting the rains, and renders it sooner dry in spring, than can be the case when ploughed across. On the supposition, that three furrows are to be given, one in winter, and two in spring, the following is the most eligible preparation:

Approved modes of drilling.

The land being ploughed in length as early in winter as is practicable, and the gaw and headland furrows sufficiently digged out, take the second furrow across the first as soon as the ground is dry enough in spring to undergo the operation; water-furrow it immediately, and dig again the gaw and head-land furrows, otherwise the benefit of the second furrow may be lost. This being done, leave the field for some days, till it is sufficiently dry, when a cast of the harrows becomes necessary, so that the surface may be levelled. Then enter with the ploughs, and form the drills, which are generally made up with an interval of 27 inches. In the hollow of this interval, deposit the seed by a drill-furrow, and reverse or alit out the drills to cover the seed, which finishes the process for the time. In ten or twelve days afterwards, according to the state of the weather, cross-harrow the drills, thereby levelling the field for the hoeing process. Water-furrow the whole in a neat manner, and spade and shovel the gaw and the head-land furrows, which concludes the whole process. This is the most approved way of drilling beans.

The next best is to give only one spring furrow, and to run the drill-barrow after every third plough, in which way, the intervals are nearly of the same extent as already mentioned. Harrowing is afterwards required, before the young plants reach the surface, and water-furrowing, &c. as above described.

Dung is often given to beans, especially when they succeed wheat which had not received manure. The best way is to apply the dung on the stubble before the winter furrow is given, which greatly facilitates the after process. Used in this way, a fore stock must be in hand; but where the farmer is not so well provided, spring dunging becomes necessary, though evidently of less advantage. At that season, it may either be put into the drills before the seed is sown, or spread upon the surface and ploughed down, according to the nature of the drilling process which is meant to be adopted. Land dunged to beans, if duly hoed, is always in high order for carrying a crop of wheat in succession. Perhaps better wheat, both in respect of quantity and quality, may be cultivated in this way, than in any other mode of sowing.

Drilling machines.

Different machines have been invented for drilling beans; but the most common and handy is one of the narrow form. This hand drill is pushed forward by a man or woman, and will, according as the brush or director is lowered or heightened, sow thicker or thinner, as may be expedient and necessary. Another machine, drawn by a horse, and sowing 3 drills at a time, has been constructed, and, upon flat lands, will certainly distribute the seed with the most minute exactness. Upon unequal fields, and even on those laid out in high ridges, the use of this machine is attended with a degree of inconvenience sufficient to balance its advantages. The hand-drill, therefore, in all probability, will be retained for general use, though the other is capable of performing the work with minuter regularity.

Quantity of seed.

Less than 4 bushels ought not to be hazarded, if a full crop is expected. We seldom have seen thin beans turn out well, unless the soil is particularly rich: nay, unless the rows close, weeds will get away after the cleaning process is finished, thereby disappointing the object of drilling, and rendering the system of little avail towards keeping the ground in good condition.

Hoing process.

Beans are cleaned in various ways; 1st. By the hand hoe. 2d. By the scraper, or Dutch hoe. 3d. By a plough of small dimensions, but constructed upon the principles of the approved swing plough. Ploughs with double mould-boards are likewise used to earth them up; and, with all good managers, the weeds in the drills, which cannot be touched by the hoe, are pulled out by the hand, otherwise no field can be considered as duly cleaned.

In treating of the cleaning process, we shall confine ourselves to the one most suited to the generality of bean soils. About ten or twelve days after the young plants have appeared above the surface, enter with the scraper, and loosen any weeds that may have vegetated. At this time, the wings, or cutters, of the implement ought to be particularly sharp, so that the scraper may not run too deep, and throw the earth upon the plants. In about ten days after the ground is scraped, according to the state of the weather, and other circumstances, use the small swing plough to lay the earth away from the sides of the rows; and, in doing so, go as near to the plants as possible, taking care, at the same time, not to loosen their roots. If any

weeds stand in the rows, pull them out with the hand; afterwards earth-up the plants with the small swing plough, or run the scraper in the intervals, as may seem expedient.

To manage the harvest.

Before beans are cut, the grain ought to be tolerably well ripened, otherwise the quality is impaired, whilst a long time is required to put the straw in such a condition as to be preserved in the stack. In an early harvest, or where the crop is not weighty, it is an easy matter to get beans sufficiently ripened; but, in a late harvest, and in every one where the crop takes on a second growth, it is scarcely practicable to get them thoroughly ripened for the sickle. Under these circumstances, it is unnecessary to let beans stand uncut after the end of September or the first of October; because any benefit that can be gained afterwards, is not to be compared with the disadvantages that accompany a late wheat seed time. Beans are usually cut with the sickle, and tied in sheaves, either with straw ropes, or with ropes made from pease sown along with them. It is proper to let the sheaves lie untied several days, so that the winding process may be hastened, and, when tied, to set them up on end, in order that full benefit from air may be obtained, and the grain kept off the ground. In building bean stacks, it is an useful measure, for preserving both grain and straw from injury to keep an opening in the centre, and to convey air from the extremity by a hole, or funnel. Beans, on the whole, are a troublesome crop to the farmer, though of great utility in other respects. Without them heavy soils can scarcely be managed with advantage, unless summer fallow is resorted to once in four years; but, by the aid derived from drilled beans, summer fallow may be avoided for eight years, whilst the ground, at that period, will be found in equal, if not superior condition.

To cultivate peas.

Peas are partially sown with beans to great advantage; and, when cultivated in this way, the same system of preparation, &c. described under the head of beans, is to be adopted. Indeed, upon many soils not deep enough for beans, a mixture of peas to the extent of one-third of the seed sown proves highly advantageous. The beans serve as stabs or props to the peas, and the latter, being thus kept off the ground, and furnished with air and other atmospherical nutriment, blossom and pod with much greater effect than when sown according to the broad-cast system.

Peas agree well with lime and other calcareous stimulants, and can hardly be reaped in perfection where these are wanting. The varieties cultivated are numerous; but those adapted to field culture may be divided into two kinds, namely, early and late, though these branch out again into several varieties. We have white peas both early and late, and likewise grey peas, possessed of similar properties. The nomenclature is entirely arbitrary, and therefore not to be illustrated. As a general rule, the best seed time for late peas is either in February or March, though early ones, such as the Hastings, or Magpiehill pea, may be sown successfully after the 1st of May.

Peas ought to be sown tolerably thick so that the ground may be covered as early as possible.

To cultivate tures.

The tare is a plant of a hardy growth, and when sown upon rich land will return a large supply of green fodder, for the consumption of horses, or for fattening cattle. When intended for this use, the seed ought to be sown tolerably thick, perhaps to the extent of four bushels per Scots acre though, when intended to stand for seed, a less quantity is required; because otherwise the thick-

ness of the crop, will prevent the plants from blossoming and podding in a sufficient way. When meant for seed, early sowing ought to be studied, otherwise the return will be imperfect; but when for green food, any time betwixt the first of April and the latter end of May will answer well, provided crops in succession from the first to the last mentioned period be regularly cultivated. Instances are not wanting of a full crop being obtained even when the seed was sown so late as the middle of June, though sowing so late is a practice not to be recommended. After the seed is sown, and the land carefully harrowed, a light roller ought to be drawn across, so that the surface may be smoothed, and the scythe permitted to work without interruption. It is proper also to guard the field for several days against the depredations of pigeons, who are remarkably fond of tares, and will pick up a great part of the seed, unless constantly watched.

Horses thrive very well upon tares, even better than they do upon clover and rye grass; and the same remark is applicable to fattening cattle, who feed faster upon this article of green fodder than upon any kind of grass, or esculent, with which we are acquainted. Danger often arises from their eating too many, especially when podded; as colics, and other stomach disorders, are apt to be produced by the excessive loads which they devour.

Potatoes.

Potatoes, as an article of human food, are, next to wheat, of the greatest importance in the eye of a political economist. From no other crop that can be cultivated will the public derive so much food as from this valuable esculent; and it admits of demonstration, that an acre of potatoes will feed double the number of people that can be fed from an acre of wheat. Potatoes are also a nourishing and healthy food, relished almost by every palate; and without them it is believed there is hardly a dinner served up for six months of the year in any part of the kingdom.

To prepare the ground.

To work the ground till it is completely reduced and free from root weeds, may be considered as a desideratum in potatoe husbandry; though in many seasons these operations cannot be perfectly executed, without losing the proper time for planting, which never ought to be beyond the first of May, if circumstances do not absolutely interdict it. Three ploughings, with frequent harrowings and rollings, are necessary in most cases, before the land is in suitable condition. When this is accomplished, form the drills as if they were for turnips; cart the manure, which ought not to be sparingly applied, plant the seed above the manure, reverse the drills for covering it and the seed, then harrow the drills in length, which completes the preparation and seed process.

Quantity of seed.

It is not advantageous to cut the seed into small slips; for the strength of the stem at the outset depends in direct proportion upon the vigour and power of the seed-plant. The seed-plant, therefore, ought to be large, rarely smaller than the fourth part of the potatoe; and if the seed is of small size, one half of the potatoe may be profitably used. At all events, rather err in giving over large seed than in making it too small; because, by the first error, no great loss can ever be sustained; whereas, by the other, a feeble and late crop may be the consequence. When the seed is properly cut, it requires from 10 to 12 hundred weight of potatoes to plant an acre of ground, where the rows are at 27 inches distance; but this quantity depends greatly upon the size of the potatoes used; if they are large, a greater weight may be required, but

the extra quantity will be abundantly repaid by the superiority of crop which large seed usually produces.

Advantageous method of raising them.

The earth should be dug twelve inches deep, if the soil will allow it; after this, a hole should be opened about six inches deep, and horse-dung, or long litter, should be put therein, about three inches thick; this hole should not be more than twelve inches diameter. Upon this dung or litter a potatoe should be planted whole, upon which a little more dung should be shaken, and then the earth should be put thereon. In like manner the whole plot of ground must be planted, taking care that the potatoes be at least sixteen inches apart. When the young shoots make their appearance, they should have fresh mould drawn round them with a hoe; and if the tender shoots are covered, it will prevent the frost from injuring them; they should again be earthed when the shoots make a second appearance, but not covered, as in all probability the season will be less severe.

A plentiful supply of mould should be given them, and the person who performs this business should never tread upon the plant, or the hillock that is raised round it, as the lighter the earth is, the more room the potatoe will have to expand.

A gentleman obtained from a single root, thus planted, very nearly forty pounds weight of large potatoes; and from almost every other root upon the same plot of ground, from fifteen to twenty pounds weight; and, except the soil be stony or gravelly, ten pounds, or half a peck, of potatoes, may generally be obtained from each root, by pursuing the foregoing method.

But note—cuttings, or small sets will not do for this purpose.

Mode of taking up and storing the crop.

Potatoes are generally dug up with a three-pronged grape, or fork; but at other times, when the weather is dry, the plough is used, which is the most expeditious implement. After gathering the interval, the furrow taken by the plough is broken and separated, in which way the crop may be more completely gathered than when taken up by the grape. The potatoes are then stored up for winter and spring use; and as it is of importance to keep them as long through summer as possible, every endeavour ought to be made to preserve them from frost, and from sprouting in the spring months. The former is accomplished by covering them well with straw when lodged in a house, and by a thick coat of earth, when deposited in a pit; and the latter, by picking them carefully, at different times, when they begin to sprout, drying them sufficiently by exposure to the sun; or by a gentle toast of a kiln.

Method of cultivating potatoes in Ireland.

The drill system, in the cultivation of potatoes in Ireland, is particularly recommended by Lord Farnham, in a letter to Sir John Sinclair. The small farmers, and labourers, plant them in lazy-beds, eight feet wide. This mode is practised on account of the want of necessary implements for practising the drill system, together with a want of horses for the same purpose.

They are cut into sets, three from a large potatoe; and each set to contain at least one eye. The sets are planted at the distance of seven inches asunder, 6½ cwt. are considered sufficient seed for an English acre. Lord Farnham recommends rot ten dung in preference to any fresh dung. If not to be procured, horse-dung, hot from the dunghill. In any soil he would recommend the dung below the seed.

When the potatoes are vegetated ten inches above the surface, the scuffler must be introduced,

and cast the mould from the potatoe. If any weeds are found in the drills, they must be hand-hoed; in three days afterwards they must be moulded up by the double-breasted plough, as high as the neck of the potatoe. This mode must be practised twice, or in some cases three times; particularly if the land is foul. I do not (says Lord Farnham) consider any mode so good as the drill system.

General observations.

To prepare for the drill system either oat or wheat stubble, it should be ploughed in October, or the beginning of November; to be ploughed deep, and laid up for winter dry. In March let it be harrowed, and give it three clean cartas. Be very particular to eradicate the couch grass. The drills to be three feet asunder; drill deep the first time that there is room in the bottom of the furrow to contain the dung. The best time to begin planting the potatoes, is about the latter end of April, by this system. It is as good a preparation for wheat as the best fallow.

Three feet and a half for drills, are preferable to four feet. Mr Curwen prefers four feet and a half. He says, the produce is immense. Potatoes ought to be cut at least from two to three weeks before being planted; and if planted very early, whole potatoes are preferable to cut ones, and dung under and over.

To produce early potatoes in great quantity.

Early potatoes may be produced in great quantity by resetting the plants, after taking off the ripe and large ones. A gentleman at Dumfries has re-planted them six different times in one season, without any additional manure; and, instead of falling off in quantity, he gets a larger crop of ripe ones at every raising, than the former ones. His plants have still on them three distinct crops, and he supposes they may still continue to vegetate and germinate until they are stopped by the frost. By this means he has a new crop every eight days, and has had so for a length of time.

To grow potatoes constantly on the same piece of ground.

Let the cuttings be made from the finest potatoes, instead of the smallest and worst, usually employed for the purpose; and it will be found, contrary to what is supposed by farmers, that they will not degenerate. The same will happen with respect to the seeds of the watery squash, early peas, and several other kinds of vegetables.

To preserve potatoes from frost.

This is best done by filling completely the place where they are deposited, whether it be a house or a pit, and allowing the place to remain shut during the winter. But this cannot be done easily with a potatoe-house, as it cannot be completely packed or filled like a pit. Besides, some potatoes are generally wanted daily; and thus air is admitted, and a greater vacuity constantly making, both which are very likely to be the means of proving injurious or destructive to what potatoes may be in the house, when a severe frost sets in. There is no such thing in nature as a vacuum; therefore, if a place is not filled with some substance or other, it will be filled with air. For this reason, pits are better for preserving potatoes from frost than a house, because a pit can be more effectually filled: and, by opening a pit when potatoes are wanted, and removing the whole into some part of a house, and still keeping over them a covering of straw, turf, or divot, the potatoes are kept close. A potatoe-house, however, is very useful, and what every farmer ought to have, as in this house he may still keep a small quantity of his crop for daily use, by emptying a pit occasionally, and keeping them always well covered with straw, as has been already mentioned.

The potatoe-house ought to be well plastered with clay, and perfectly dry before using it.

Potatoe-pits should be made upon ground that has a southern exposure, a deep soil, and declining to a considerable distance from the pit. In a deep soil, the pits can be made sufficiently deep, before reaching any cold bottom: and the declivity carries away water. When the pits have been fully finished, and covered, a sod should be cut out all the way round the potatoes, and the cut continued a little way as the descent points out. A pit of about ten feet deep, six wide, and ten long, will hold from four to six cart loads of potatoes. The covering should consist of straw, fern, rushes &c. next the potatoe, then the whole of the earth dug out should be thrown upon the heap; and, last of all, a covering of earth or divot, if done in the best way. This covering will be about two feet thick.

Another method.

The best and easiest way of preserving potatoes, is for the farmer to drive all his potatoes home, and to lay them upon dry ground, without breaking the surface, and as near the stables as possible; putting them in heaps of about three or four carts, then covering them with straw, and, above that, with turf, where it can be commanded; or with a neat thatching of straw. Then let a quantity of stable dung, of the roughest kind, and the newest, be laid upon each heap, to remain during the winter, but which must be removed in the spring. As the weather appears severe, the quantity of dung may be increased at pleasure. If this practice were adopted, few or no potatoes would be penetrated by the frost, as none would be in hazard, except one pit, or part of it, when it was removing, or placed in the potatoe-house, during the winter season.

To remove frost from potatoes.

The weather which soonest injures and destroys potatoes, is when the atmosphere is depressed with cold to such a degree that it congeals water; then potatoes, unless covered, will be frosted; and the cover proper to preserve them ought to be proportioned to the intenseness of the weather.

Potatoes, when slightly frosted, so as to have acquired a slight sweet taste only, often, like an animal body suddenly infected by some disorder, which it throws off by perspiration, are found quite wet, throwing out the frost by a kind of perspiration. When they are in this state, in order to recover them, and bring them to a proper taste, the whole quantity infected should be turned over, and a quantity of mill seeds thrown among them, as they are turned over; this both extracts and absorbs the injured moisture from the body of the potatoes infected. But there is still a more powerful remedy than simply mixing them with mill seeds, and that is a small quantity of slacked lime, perfectly dry, mixed among the seeds to be used; which has a very wonderful effect in recovering potatoes that have been considerably injured by frost.

When frosted potatoes are to be used, either at the table, or given to horses, black cattle, or swine, plunging them in cold water, about half a day before using them, is of great advantage; and if put into running water, so much the better; as it has been proved to be more powerful in extracting the frost, on account of its alterative quality and superior purity.

Another method.

Another way of removing frost from potatoes, when they are to be prepared for the table, is to strip them of their skins, and, if large, to cut them into two or more pieces; then to plunge them into cold water for a considerable time, with a handful of salt in the water; and, when put on to be boiled

put as much salt into the water as possible, not to make them too salt when boiled.

This is a powerful way of making the potatoe throw off the bad taste and spoiled quality lodged in its substance.

When prepared for horses, black cattle, and swine:—Salt, or saltpetre, put among the potatoe, and boiled together, will destroy any injurious quality which frost has lodged or brought on. Chaff or oats, bruised in a mill, boiled with the frosted potatoe, when designed for horses or cattle, tends to destroy the bad effects of the frost. *Uses to which frosted potatoe may be beneficially applied.*

When potatoe have acquired a disagreeable taste by means of frost, they will make good and wholesome bread, by boiling them, as has been mentioned, with salt, mashing or bruising them small, then kneading them together with oatmeal. Not less than two-thirds should consist of meal, which will destroy the sweet taste; and the dry and generous quality of the meal will effectually correct and destroy any thing noxious in the injured roots.

Horses, swine, dogs, &c. may all be fed with potatoe, though frosted, by boiling them, and mixing them with oats coarsely ground, or with oat-meal; always adding a good quantity of salt or salt-petre in the mixture. Poultry also may be fed with potatoe very much frosted, if mixed with oat-meal in about equal proportions, without salt, as this species of animal cannot admit of it.

Further uses of frosted potatoe.

Potatoe frosted, when three times distilled, produce a spirit from hydrometer proof to ten per cent. over proof; therefore a principal purpose and use to which they may be turned, is the making of alcohol; more particularly as that article is useful for many purposes where strength is its principal recommendation. The ordinary strength that spirits are run, preparatory to converting them into alcohol, is from 40 to 50 per cent. over proof by Dicas; which, re-distilled from calcined carbonate of potash, will produce alcohol at 825, water being 1000.

When potatoe are frosted to such a degree as to be useless for food from their sweet taste, they are very useful to weavers in dressing their yarn, and particularly cotton. They are prepared for this purpose by boiling them well; then mash or beat them small; then put them into a vessel, adding a little barm, drippings of ale or porter barrels: allowing them to stand two or three months to ferment.

Shoemakers may use it also; only, as their paste requires more solidity and greater strength, flour is generally mixed along with the fermented potatoe, in about equal proportions.

Bookbinders also may use this paste, alum being mixed to assist the strength of the composition. And it may be beneficially used by paper stainers and upholsterers, when made up with a mixture of flour and alum.

When potatoe are so penetrated with frost that they have become quite soft, they are useless for man or beast; but make excellent manure for light sharp soils; and for this purpose are worth about one-fifth or sixth of their original value. In Berwickshire, and other places, where it is a great object to get their straw turned into dung, the value of the frosted potatoe is still greater, as it assists the farmer in that operation.

To make starch from frosted potatoe.

Potatoe much frosted will make very good starch; though it is a shade darker in colour. All coarse cloths requiring to be stiffened, where whiteness is no object, may be done with starch

made from potatoe greatly penetrated with frost. The best method of making potatoe into starch, is to grate them down among water, then to take out all the refuse with the hand, and next to strain the whole of the water in which the potatoe have been grated, through a thin cloth, rather coarse, or fine sieve, and afterwards frequently putting on and pouring off water, until it comes clear from the starch, which is always allowed to settle or fall to the bottom of the vessel in which the operation is performed. An experiment was tried with a few potatoe that were put out to frost. They were grated down, and made into starch powder: The produce of the fresh potatoe weighed 876 grains, while that of the frosted was only 412, being less than half the quantity.

The refuse of the potatoe, when taken from the sieve, possesses the property of cleansing woollen cloths without hurting their colours; and the water decanted from the starch powder is excellent for cleansing silks, without the smallest injury to their colour. In making hair-powder it has long been used, and is therefore well known.

Turnips.

The benefits derived from turnip husbandry are of great magnitude; light soils are cultivated with profit and facility; abundance of food is provided for man and beast; the earth is turned to the use for which it is physically calculated; and by being suitably cleared with this preparatory crop, a bed is provided for grass seeds, wherein they flourish and prosper with greater vigour than after any other preparation.

To prepare the ground.

The first ploughing is given immediately after harvest, or as soon as the wheat seed is finished, either in length or across the field, as circumstances may seem to require. In this state, the ground remains till the oat seed is finished, when a second ploughing is given to it, usually in a contrary direction to the first. It is then repeatedly harrowed, often rolled between the harrowings, and every particle of root-weeds carefully picked off with the hand; a third ploughing is then bestowed, and the other operations are repeated. In this stage, if the ground has not been very foul, the seed process generally commences; but often a fourth ploughing, sometimes a fifth, is necessary, before the ground is sufficiently clean. Less labour, however, is necessary now than in former times, when a more regular mode of cropping was commonly followed.

To sow the seed.

The next part of the process is the sowing of the seed; this, almost in every case since turnips were introduced into this country, has been performed by drilling machines, of different sizes and constructions, though all acting on the same principle. At this time, the machine is drawn by a horse in a pair of shafts, sows two drills at a time, and answers extremely well, where the ground is flat, and the drills properly made up. The weight of the machine insures a regularity of sowing hardly to be gained by those of a different size and construction. From two to three pounds of seed are sown upon the acre, though the smallest of these quantities will give many more plants, in ordinary seasons, than are necessary; but as the seed is not an expensive article, the greater part of farmers incline to sow thick, which both provides against the danger of part of the seed perishing, and gives the young plants an advantage at the outset.

Turnips are sown from the beginning to the end of June; but the second and third weeks of the month are, by judicious farmers, accounted the most proper time. Some people have sown as

early as May, and with advantage; but these early fields are apt to run to seed before winter, especially if the autumn be favorable to vegetation. As a general rule, it may be laid down, that the earliest sowings should be on the latest soils; plants on such soils are often long before they make any great progress; and, in the end, may be far behind those in other situations, which were much later sown. The turnip plant, indeed, does not thrive rapidly till its roots reach the dung; and the previous nourishment afforded them is often so scanty as to stunt them altogether before they get so far.

Cleaning process.

The first thing to be done in this process is to run a horse-hoe, provincially termed a scraper, along the intervals, keeping at such a distance from the young plants that they shall not be injured; this operation destroys all the annual weeds which have sprung up, and leaves the plants standing in regular stripes or rows. The hand-hoeing then commences, by which the turnips are all singled out, at a distance of from eight to twelve inches, and the redundant ones drawn into the spaces between the rows. The singling out of the young plants is an operation of great importance, for an error committed in this process can hardly be afterwards rectified. Boys and girls are always employed as hoers; but a steady and trusty man-servant is usually set over them, to see that the work be properly executed.

In eight or ten days, or such a length of time as circumstances may require, a horse-hoe of a different construction from the scraper is used. This, in fact, is generally a small plough, of the same kind with that commonly wrought, but of smaller dimensions. By this implement, the earth is pared away from the sides of the drills, and a sort of new ridge formed in the middle of the former interval. The hand-hoers are again set to work, and every weed and superfluous turnip is cut up; afterwards the horse-hoe is employed to separate the earth, which it formerly threw into the furrows, and lay it back to the sides of the drills. On dry lands this is done by the scraper; but where the least tendency to moisture prevails, the small plough is used, in order that the furrows may be perfectly cleaned out. This latter mode, indeed, is very generally practised.

To cultivate the yellow turnip.

This variety, as now cultivated in the field, is quite different from the yellow garden turnip, being larger in size, containing more juice, or nutritive substance, much easier cultivated, and preserving its powers till the middle of May, when the grass-season may be expected. Upon ordinary soils it is superior to ruta baga, because it will grow to a considerable weight, where the other would be stunted or starved; and it stands the frost equally well. No farmer who keeps stock to any extent should be without it. The mode of culture required is in every respect similar to what is stated concerning common turnips, with these exceptions, that earlier sowing is necessary, and that the plants need not be set out so wide as they do not swell to such a size.

Ruta baga or Swedish turnip.

The process of management is precisely the same with that of turnips, with this addition, that more dung is required, and that seed time ought to be three or four weeks earlier. Rich soil, however, is required for this article: for it will not grow to any size worthwhile, on soils of middling quality, whatever quantity of dung may be applied.

Ruta baga is of great advantage in the feeding of horses, either when given raw or boiled, or with broken corn. If a sufficient quantity were cultivated, a great deal of grain might be saved, while

the health and condition of the working stock would be greatly invigorated and augmented. An evening feed of this nutritious article would be of incalculable benefit; even most horses are fond of the common turnip in a raw state; and it is a subject well worthy of every farmer's attention, whether it would not be for his interest to raise these esculents in such a quantity as to serve them during the long period when grass cannot be obtained. That the health of the animals would thereby be benefited is unquestionable; and the saving of grain would greatly exceed the trouble occasioned by furnishing a daily supply of these roots.

To destroy the fly on turnips.

Lime sown by the hand, or distributed by a machine, is an infallible protection to turnips against the ravages of the fly. It should be applied as soon as the turnips come up, and in the same daily rotation in which they were sown. The lime should be slaked immediately before it is used; if the air be not sufficiently moist to render that operation unnecessary.

Another method.—Let the farmer carefully watch his turnips as they come up, and whenever the fly makes its appearance, take a certain quantity of brimstone, about 2½ or 3 lbs. to an acre; put this into a kettle, and melt it in the turnip-field, in a situation the most eligible for the wind to carry the fume over the ground; then take any combustible matter calculated to make a considerable smoke, which, being dipped in the liquid brimstone, must be strewed all over the field in a state of ignition, and so close together that the fumes of the burning matter may completely cover every part of the ground. The decoction of the bitter almond is more fatal to the lives of insects and worms than any other vegetable or mineral poison. It is made by infusing the bitter almond powder (the ground cakes that remain after expressing the oil) in warm water for 24 hours; 28 lbs. (which may be purchased for 5s.) will make 40 gallons, a sufficient quantity for a large garden.

Remedy against the bite of the turnip fly.

It is upon the principle of creating an offensive smell that turnip seed is recommended to be steeped in train oil before it is sown. This has been found to be a perfect security against the bite of the turnip fly.

To prevent the fly in turnips.

Sow good and fresh seed in well-manured and well-prepared ground.

To prevent the increase of pismires in grass lands newly laid down.

Make a strong decoction of walnut-tree leaves, and after opening several of the pismire's sandy habitations, pour upon them a quantity of the liquor, just sufficient to fill the hollow of each heap; after the middle has been scooped, throw in the contents from the sides, and press down the whole mass with the foot, till it becomes level with the rest of the field. This if not found effectual at first must be repeated a second or a third time, when they infallibly will be destroyed.

To prevent growing crops from the devastation of vermin.

The good effects of elder in preserving plants from insects and flies, are experienced in the following cases:—

1. For preventing cabbage and cauliflower plants from being devoured and damaged by caterpillars.
2. For preventing blights, and their effects on fruit-trees.
3. For preserving corn from yellow flies and other insects.
4. For securing turnips from the ravages of flies. The dwarf elder appears to exhale a much more

setid small than the common elder, and therefore should be preferred.

To check the ravages of the turnip fly.

Suppose that the farmer has no objection to bestow 5 lbs. of seed per acre in order to secure his crop of turnips. If he sows broad-cast, let him medicate one half of the seed, in the manner to be afterwards explained, leaving the other half unprepared. The latter may be sown one day, and the medicated a day or two after, so as to give a start to the other. The medicated will, in that case, escape from the attacks of the fly or beetle. If the slug, however, does appear, rolling in the night is necessary. If the farmer drills his turnips, after the land is prepared for the drill, 2½ lbs. of the unmedicated seed should be sown broad-cast, and a day or two afterwards the medicated seed, sown in the drills. In this way a crop may be obtained at least by the industrious farmer, who does not grudge a little trouble to secure a good one. He will find that the plants sown broad-cast will give full employment to the fly, till the less savoury plants in the drill pass the moment of danger. As to preparing or medicating the seed; sulphur is so obnoxious to the whole insect tribe, and at the same time so favourable to vegetation, that it seems entitled to a preference. The turnip seed may be a little damped, and then mixed with the flour of sulphur, at the rate of two ounces of sulphur to one pound of seed; or let the seed be steeped in a liquor, formed by boiling three parts of lime to one of sulphur, and 100 parts of water. This steep is much approved of for all such purposes. It is not improbable that the same liquid in which wheat is commonly pickled would prove a preservative against the fly. It may be proper to add, that when the season is very dry, it has been found a most useful practice to moisten the dung well, before it is inserted into the drill; to spread the dung very rapidly in the rows, and instantly to sow, at the rate of four pounds of turnip-seed per acre, upon the dung. The ground should then be gathered up into bouts, 27 inches wide, by the going and returning of the plough. The seeds are thus put in contact with the wet dung. Many perish, but a sufficient number escape to produce a good crop. In this case, the sowing any unmedicated seed broad-cast, may be dispensed with.

To cultivate san-foin.

Chalky loams and gravelly soils on a calcareous bottom are most proper for this grass. It is more adapted to hay than pasture; and much heavier crops of this grass are obtained from thin lands than when clover is sown. San-foin is a hardy kind of grass, well worth the attention of cultivators in upland districts, where the soil is obdurate and shallow, and where clover and rye-grass can with difficulty be raised to such a height as to stand the scythe. When sown, fresh seed ought constantly to be used, as the vegetation of old seed cannot be depended upon. Four bushels may be used for an acre; and great care ought to be taken to cover the seed well, and to put it deeper into the ground than the seeds of other grasses.

To preserve grain from vermin.

To preserve rye, and secure it from insects and rats, nothing more is necessary than not to winnow it after it is threshed, and to stow it in the granaries mixed with the chaff. In this state it has been kept for more than three years, without experiencing the smallest alterations, and even without the necessity of being turned, to preserve it from humidity and fermentation. Rats and mice may be prevented from entering the barn, by putting some wild vine or hedge plants upon the heaps: the smell of this wood is so offensive to these animals that they will not approach it.

§ 8

To prevent the destruction of corn by insects.

In laying the floors of a granary, let Italian poplars be made use of for the timber. Many experiments show that granaries, after laying down this flooring, will no longer be infested with weevils, &c.

To destroy slugs upon wheat.

Collect a number of lean ducks; keep them all day without food, and turn them into the fields towards evening; each duck would devour the slugs much faster than a man could collect them, and they would soon get very fat for market.

To prevent the ravages of mice in corn stacks.

The following simple remedy against the depredations of mice in corn stacks, has lately been recommended for its undoubted efficacy. Sprinkle from 4 to 6 bushels of dry white sand upon the roof of the stack before the thatch is put on. The sand is no detriment to the corn, and stacks thus dressed have remained without injury. So very effective is the remedy, that nests of dead young mice have been found where the sand has been used, but not a live mouse could be seen.

To clear barns and out-houses from mites and weevils.

The following method is practised in Germany, for granaries infested with mites and weevils. Let the walls and rafters, above and below, of such granaries be covered completely with quick-lime, slaked in water, in which trefoil, wormwood, and hyssop, have been boiled. This composition should be applied as hot as possible. A farmer, who had the granaries empty in June last, collected quantities of the largest sized ants in sacks, and scattered them about the places infested with weevils. The ants immediately fell upon and devoured them all.

To destroy slugs on land.

Procure some fresh lime, and after throwing as much water upon it as will reduce it to a powder, sow the lime in a hot state upon the land that is overrun with the vermin, at the rate of about 12 bushels to the acre. The lime should be sown towards the wind, and falling upon them in a fermented state, it will instantly kill them.

Usefulness of the hedgehog.

This little animal, the object of persecution not only to little boys, but to the farmer, and game-keeper, on account of its supposed mischievous propensities, is in fact one which the agriculturist should endeavour to preserve; as it is the more effectual destroyer of snails, worms, and insects, and on which it almost entirely subsists. A garden in which a hedge-hog is kept, will, in the course of two or three nights, be entirely freed from slugs; and that enemy to fruit, the millepede, is a favourite food to him. The London gardeners are so aware of this as often to purchase hedgehogs to put in their grounds. The opinion that this animal sucks cows is too absurd to require refutation. The mouth of the hedgehog is too small to lay hold of the teat of a cow, even if it could be believed by any reflecting person that she would suffer its sharp bristles to touch her; and if it ever has been found eating poultry or game, as has by some been asserted, they must previously have been killed by rats, weasels, or some more ferocious animal than the hedgehog, whose habits are those of gentleness and timidity, who is not furnished for attack, and whose sole mode of defence is rolling itself up in a ball and opposing its strong prickles to the enemy. This statement is the result of two years' observation on the nature and mode of life of the hedgehog; and is given in the hope of rescuing a harmless and useful creature from the general abhorrence in which it is held, and the unmerciful treatment it meets with.

§ D

To destroy weeds.

To clear the ground of weeds is an operation no less necessary in husbandry, than the disposing it to produce vegetables of any kind in plenty.

Annual weeds, or such as spring from seed, and die the same year, are most easily destroyed. For this purpose, it will be sufficient to let them spring up till near the time of ripening their seed, and then plough them down before it comes to maturity. It is also of service to destroy such weeds as grow in borders, or neglected corners, and frequently scatter their seeds to a great distance; such as the thistle, dandelion, rag-weed, &c.; for these are sufficient to propagate their species through a deal of ground, as their seeds are carried about with the wind to very considerable distances. A farmer ought also to take care, that the small seeds of weeds, separated from corn in winnowing, be not sown again upon the ground; for this certainly happens when they are thrown upon a dung hill; because, being the natural offspring of the earth, they are not easily destroyed. The best method of preventing any mischief from this cause is to burn them.

Perennial weeds are such as are propagated by the roots, and last for a number of years. They cannot be effectually destroyed, but by removing the roots from the ground, which is often a matter of some difficulty. The only method that can be depended upon in this case, is frequent ploughing, to render the ground as tender as possible; and harrowing with a particular kind of harrow, in order to collect these pernicious roots. When collected, they ought to be dried and burnt, as the only effectual method of insuring their doing no farther mischief.

To destroy broom, furze, and thorns.

Besides those kinds of weeds, which are of an herbaceous nature, there are others which are woody, and grow to a very considerable size; such as broom, furze, and thorns. The first may be destroyed by frequent ploughing and harrowing, in the same manner as other perennial weeds are. Another method of destroying broom, is by pasturing the field where it grows with sheep.

The best method of extirpating furze, is to set fire to it in frosty weather; for frost has the effect of withering and making them burn readily. The stumps must then be cut over with a hatchet; and when the ground is well softened by rain, it may be ploughed up, and the roots taken out by a harrow adapted to that purpose. If the field is soon laid down to grass, they will again spring up; in this case, pasturing with sheep is an effectual remedy. The thorn, or bramble, can only be extirpated by ploughing up the ground and collecting the roots.

Usefulness of moving weeds.

In the month of June weeds are in their most succulent state, and in this condition, after they have lain a few hours to wither, hungry cattle will eat greedily almost every species. There is scarcely a hedge, border, or a nook, but what at that season is valuable; and it certainly must be good management to embrace the transient opportunity; for in a few weeks they will become nuisances.

To banish crows from a field.

Machinery of various kinds, such as wind-mills in miniature, horse-rattles, &c. to be put in motion by the wind, are often employed to frighten crows: but with all of these, they soon become familiar; when they cease to be of any use whatever.

The most effectual method of banishing them from a field, as far as experience goes, is to combine with one or other of the scare-crows in vogue, the frequent use of the musket. Nothing strikes

such terror into these sagacious animals, as the sight of a fowling piece, and the explosion of gun-powder, which they have known so often to be fatal to their race. Such is their dread of a fowling-piece, that if one is placed upon a dyke, or other eminence, it will for a long time prevent them from alighting on the adjacent grounds.

To cultivate carrots.

To command crops of this root, manure the land with 25 or 30 loads of dung per acre, pretty rotten; plough it in, and then cover the seed by harrowing. The dung neither injures the taste of the carrot, makes them grow deformed, nor causes the canker. A farmer's object is to produce as great a quantity as possible from every acre, which must undoubtedly be accomplished by manure. In confirmation of this opinion, the following statement is given:—

Unmanured carrots, sown March 31, 1808.

	Ton.	Stone.
Roots	9 ..	137 per acre
Tops	4	24 do.

Manured after potatoes, sown April 7, 1808.

	Ton.	Stone.
Roots	12	113 per acre.
Tops	5	71 do.

The soil in both were exactly the same; and the dung half rotten. The preceding crop had in both instances been potatoes, and the quality of the carrots was similar in both cases. An extensive collection of such well authenticated experiments are better calculated to extend the boundaries of agricultural knowledge, than all the theories and mere reasonings upon them, yet published.

Mode of cultivating parsnips in Guernsey.

Although this root is cultivated in almost all the soils of that island, that is esteemed the best which consists of a good light loam, the deeper the better. If the loamy soil is not deep, the under soil at least should be opened, to allow of the free penetration of the roots.

If the land is not perfectly clear from couch grass and other weeds, it is pared with the paring-plough in October, and harrowed to remove the weeds. About the middle of February, the land is prepared for sowing by means of 2 ploughs. A small plough precedes, and opens the furrow to the depth of four inches, and is followed by a large plough drawn by four or six oxen and as many horses, which deepens the furrow to ten or fourteen inches. As soon as the clods are capable of being broken, the harrowing commences, and is repeated till the soil is pulverized, and reduced nearly to the state of garden mould. The whole of the processes are intended to loosen the soil to as great a depth as possible.

The seed should not be more than a year old, as it is uncertain when of a greater age. It is sown broad-cast, and on a day just so windy as to insure its regular spreading over the surface. The seed is then covered by the harrow. The quantity sown is from 2 to 4 quarts.

As soon as the plants are sufficiently strong, they are hand-weeded and thinned, and this operation must be repeated at least three times during the summer. The distance between the plants is ultimately about nine inches; and to save a portion of the labour, a harrowing is sometimes given between the first and second weedings.

The first weeding is performed about the middle of May, and repeated when necessary, till the beginning of July.

The roots are dug up about the middle of August, when they are thought to be most nutritious and to fatten animals better than after the leaves are decayed. The quantity dug up at this season is not more than is required for two or three days

consumption. It is only in October that the root is fully ripe, when it may be dug up with forks, and preserved dry in sheds during the winter; but it is usually left in the ground in Guernsey, where frost is rare, and taken up as it is wanted.

The parsnip is considered by the Guernsey farmers to be the most nutritious root known, superior even to the carrot and the potatoe. When small, it is given to the animals whole, but when large, it is sliced longitudinally. Hogs prefer this root to all others, and it makes excellent pork. Horses are equally fond of the parsnip, although from eating it with too much avidity it sometimes sticks in the throat. But this may easily be prevented by cutting the roots into pieces before they are given.

To cultivate hemp.

♦ *The soil.*

The soils most suited to the culture of this plant, are those of the deep, black, putrid vegetable kind, that are low, and rather inclined to moisture, and those of the deep mellow, loamy, or sandy descriptions. The quantity of produce is generally much greater on the former than on the latter; but it is said to be greatly inferior in quality. It may, however, be grown with success on lands of a less rich and fertile kind, by proper care and attention in their culture and preparation.

To prepare the ground.

In order to render the grounds proper for the reception of the crop, they should be reduced into a fine mellow state of mould, and be perfectly cleared from weeds, by repeated ploughing. When it succeeds grain crops, the work is mostly accomplished by three ploughings, and as many harrowings: the first being given immediately after the preceding crop is removed, the second early in the spring, and the last, or seed earth, just before the seed is to be put in. In the last ploughing, well rotted manure, in the proportion of 15 or 20, or good compost, in the quantity of 25 or 33 horse cart loads, should be turned into the land; as without this it is seldom that good crops can be produced. The surface of the ground being left perfectly flat, and as free from furrows as possible; as by these means the moisture is more effectually retained, and the growth of the plants more fully promoted.

Quantity of seed, &c.

It is of much importance in the cultivation of hemp crops, that the seed be new, and of a good quality, which may in some measure be known by its feeling heavy in the hand, and being of a bright shining colour.

The proportion of seed that is most commonly employed, is from two to three bushels, according to the quality of the land; but, as the crops are greatly injured by the plants standing too closely together, two bushels, or two bushels and a half, may be a more advantageous quantity.

As the hemp plant is extremely tender in its early growth, care should be taken not to put the seed into the ground at so early a period, as that it may be liable to be injured by the effects of frost; nor to protract the sowing to so late a season, as that the quality of the produce may be affected. The best season, on the drier sorts of land, in the southern districts, is, as soon as possible after the frosts are over in April, and, on the same descriptions of soil, in the more northern ones, towards the close of the same month, or early in the ensuing one.

Method of sowing.

The most general method of putting crops of this sort into the soil is the broadcast, the seed being dispersed over the surface of the land in as even a manner as possible, and afterwards covered in by means of a very light harrowing. In many

cases, however, especially where the crops are to stand for seed, the drill method in rows, at small distances, might be had recourse to with advantage; as, in this way, the early growth of the plants would be more effectually promoted, and the land be kept in a more clean and perfect state of mould, which are circumstances of importance in such crops. In whatever method the seed is put in, care must constantly be taken to keep the birds from it for some time afterwards.

This sort of crop is frequently cultivated on the same pieces of ground for a great number of years, without any other kind of intervening; but, in such cases, manure must be applied with almost every crop, in pretty large proportions, to prevent the exhaustion that must otherwise take place. It may be sown after most sorts of grain crops, especially where the land possesses sufficient fertility, and is in a proper state of tillage.

After culture.

As hemp, from its tall growth and thick foliage, soon covers the surface of the land, and prevents the rising of weeds, little attention is necessary after the seed has been put into the ground, especially where the broadcast method of sowing is practised; but, when put in by the drill machine, a hoeing or two may be had recourse to with advantage in the early growth of the crop.

In the culture of this plant, it is particularly necessary that the same piece of land contains both male and female, or what is sometimes denominated simple hemp. The latter kind contains the seed.

When the crop is ripe, (which is known by its becoming of a whitish-yellow colour, and a few of the leaves beginning to drop from the stems; this happens commonly about 13 or 14 weeks from the period of its being sown, according as the season may be dry or wet (the first sort being mostly ripe some weeks before the latter), the next operation is that of taking it from the ground; which is effected by pulling it up by the roots, in small parcels at a time, by the hand, taking care to shake off the mould well from them before the handsful are laid down. In some districts, the whole crop is pulled together, without any distinction being made between the different kinds of hemp; while, in others, it is the practice to separate and pull them at different times, according to their ripeness. The latter is obviously the better practice; as by pulling a large proportion of the crop before it is in a proper state of maturity, the quantity of produce must not only be considerably lessened, but its quality greatly injured by being rendered less durable.

After being thus pulled, it is tied up in small parcels, or what are sometimes provincially termed baits.

Where crops of this kind are intended for seeding, they should be suffered to stand till the seed becomes in a perfect state of maturity, which is easily known by the appearance of it on inspection. The stems are then pulled and bound up, as in the other case, the bundles being set up in the same manner as grain, until the seed becomes so dry and firm as to shed freely. It is then either immediately threshed out upon large cloths for the purpose in the field, or taken home to have the operation afterwards performed.

Process of grassing hemp.

The hemp, as soon as pulled, is tied up in small bundles, frequently at both ends.

It is then conveyed to pits, or ponds of stagnant water, about six or eight feet in depth, such as have a clayey soil being in general preferred, and deposited in beds, according to their size, and depth; the small bundles being laid both in a straight direction and crosswise of each other, so

as to bind perfectly together; the whole being loaded with timber, or other materials, so as to keep the beds of hemp just below the surface of the water.

It is not usual to water more than 4 or 5 times in the same pit, till it has been filled with water. Where the ponds are not sufficiently large to contain the whole of the produce at once, it is the practice to pull the hemp only as it can be admitted into them, it being thought disadvantageous to leave the hemp upon the ground, after being pulled. It is left in these pits four, five, or six days, or even more, according to the warmth of the season, and the judgment of the operator, on his examining whether the hempy material readily separates from the reed or stem; and then taken up and conveyed to a pasture field, which is clean and even, the bundles being loosened, and spread out thinly, stem by stem, turning it every second or third day, especially in damp weather, to prevent its being injured by worms or other insects. It should remain in this situation for two, three, four, or more weeks, according to circumstances, and be then collected together when in a perfectly dry state, tied up into large bundles, and placed in some secure building, until an opportunity is afforded for breaking it, in order to separate the hemp. By this means the process of grassing is not only shortened; but the more expensive ones of breaking, scutching, and bleaching the yarn, rendered less violent and troublesome.

After the hemp has been removed from the field, it is in a state to be broken and swinged, operations that are mostly performed by common labourers, by means of machinery for the purpose, the produce being tied up in stones. The refuse, collected in the latter processes, is denominated shaves, and is in some districts employed for the purposes of fuel. After having undergone these different operations, it is ready for the purposes of the manufacturer.

To cultivate flax.

The soils most suitable for flax, besides the alluvial kind, are deep friable loams, and such as contain a large proportion of vegetable matter in their composition. Strong clays do not answer well, nor soils of a gravelly or dry sandy nature. But whatever be the kind of soil, it ought neither to be in too poor nor too rich a condition; because, in the latter case, the flax is apt to grow too luxuriant, and to produce a coarse sort; and, in the former case, the plant, from growing weakly, affords only a small produce.

To prepare the ground.

When grass land is intended for flax, it ought to be broken up as early in the season as possible, so that the soil may be duly mellowed by the winter frosts, and in good order for being reduced by the harrows, when the seed process is attempted. If flax is to succeed a corn crop, the like care is required to procure the aid of frost, without which the surface cannot be rendered fine enough for receiving the seed. Less frost, however, will do in the last, than in the first case; therefore the grass land ought always to be earliest ploughed. At seed time, harrow the land well before the seed is distributed, then cover the seed to a sufficient depth, by giving a close double time of the harrows. Water-furrow the land, and remove any stones and roots that may remain on the surface, which finishes the seed process.

Quantity of seed.

When a crop of seed is intended to be taken, thin sowing is preferable, in order that the plants may have room to fork or spread out their leaves, and to obtain air for the blossoming and filling seasons. But it is a mistake to sow thin, when flax

is intended to be taken; for the crop then becomes coarse, and often unproductive. From eight to ten pecks per acre is a proper quantity in the last case; but when seed is the object, six pecks will do very well.

To save the flax and seed.

Flax should be pulled when the lower part of the plant begins to turn yellow, and when, on opening the pods, the most forward of the seeds are found in a soft state, and the middle of the seeds is green; while the seed is quite soft, the flax should be spread on the ground, in bundles about as much as a woman can grasp with both hands, and it should remain so, till the upper part is dry: in fine weather it will be dry in 24 or 48 hours; the bundles should be then made up, with the dry part inside, and then set up in stocks, of ten bundles each, and stand on the ground till the whole is dry, pods and all; the seed will then be ripe, and the flax in the best state; it may then be stacked, housed, or worked; great care should be taken to keep the root-ends even.

Method of watering.

When flax is pulled, it ought to be immediately put into the water, so that it may part with the rind or shaw, and be fit for the manufacturer. Standing pools, for many reasons, are most proper for the purpose, occasioning the flax to have a better colour, to be sooner ready for the grass, and even to be of superior quality in every respect. When put into the water, it is tied up in beets, or small sheaves; the smaller the better, because it is then most equally watered. These sheaves ought to be built in the pool, in a reclining upright posture, so that the weight placed above may keep the whole firm down. In warm weather, ten days of the watering process is sufficient; but it is proper to examine the pools regularly after the seventh day, lest the flax should putrify or rot, which sometimes happens in very warm weather. Twelve days will answer in any sort of weather; though it may be remarked, that it is better to give rather too little of the water, than too much, as any deficiency may be easily made up, by suffering it to lie longer on the grass, whereas an excess of water admits of no remedy. After lying on the grass for a due time, till any defect of the watering process is rectified, the flax is taken up, tied when dry in large sheaves, and carried to the mill to be switched and prepared for the hackle.

Mr Lee's invention for dressing flax.—Instructions for using the machinery.

The process is divided into two parts; the first part is intended for the farmer, or flax-grower, to bring the flax into a fit state for general or common purposes. This is performed by three machines; one for thrashing out the seed, one for breaking and separating the wood from the fibre, and one for further separating the broken wood and matter from the fibre. In some cases, the farmers will perhaps, thrash out the seed in their own mill, and therefore, in such cases, the first machine will be, of course, unnecessary.

The second part of the process is intended for the manufacturer to bring the flax into a state for the very finest purposes, such as lace, cambric, damask, and very fine linen. This second part is performed by the refining machine only.

The thrashing machine.

Take the flax in small bundles, as it comes from the field or stack, and holding it in the left hand, put the seed end between the thrashing machine, and the bed or block, against which the machine is to strike; then take the handle of the machine in the right hand, and move the machine backward and forward, to strike on the flax, until the seed is all thrashed out.

The breaking machine.

Take the flax in small handful in the left hand, and read it flat between the third and little finger, with the seed end downwards, and the root-end above, as near the hand as possible; then put it between the beater of the breaking machine, and beat it gently till the three or four inches, which have been under the operation of the machine, appear to be soft; then remove the flax a little higher in the hand, so as to let the soft part of the flax rest upon the little finger, and continue to beat it till all is soft, and the wood is separated from the fibre, keeping the left hand close to the block, and the flax as flat upon the block as possible. The other end of the flax is then to be turned; and the end which has been beaten is to be wrapped round the little finger, the root-end flat, and beaten in the machine till the wood is separated, exactly in the same way as the other end was beaten.

The cleansing machine.

Is to be used in the same way, in all respects, as the breaking machine; first cleansing one end of the flax, and then turning the other, keeping the flax all the while flat in the hand.

The hackle.

A common hackle will be found useful, in this stage, for opening the ends; and may be placed, for greater convenience, at the side of the breaking and cleansing machine.

This concludes the first process of the machinery intended for the farmer, or flax-grower. The second, or manufacturer's process requires

The refining machine.

Take a small piece of flax, as it comes from the breaking or cleansing machine; pass the seed end through the fluted rollers of the refining machine, and bring it round, laying it flat on the root-end of the flax, forming it into a skein. A few fibres of the end brought round, and looped in the flax on which it is laid, will keep the skein together. It must be kept flat and even on the machine, which may continue to go round, and work the flax, till it is brought to any degree of fineness that may be required, and this will not require more than from two to six minutes.

Washing or whitening.

The flax, when prepared by these machines, without having been water-steeped, or dew-rotted, may be washed in small quantities at a time, either in water only, or with soap and water, without any other mixture, and brought by these simple means to the purest white. It is to be wrung several times in water till the water becomes no longer coloured from the matter; and care is to be taken that the flax is laid flat like tape, and then spread upon the grass; but it is recommended that the flax should be spun in the yellow state, and then washed in warm water and soap, or boiled, with care, in water and soap, from 10 to 15 minutes, which, when dried, will be perfectly white. If the weather should be favourable, it would be well to have it dried on the grass.

As to the labour required, the machines are easily wrought by women or girls, and without any assistance from men.

The produce.

As to the produce, of different degrees of fineness, from a given weight of the raw material, we subjoin the following statement.

112 lbs. of flax from the stack, after the seed was thrashed out, produced 30 lbs. in the state No. 1; refined to No. 3, it produced 20 lbs. of flax and 3 lbs. of common tow; 20 lbs. of No. 3 produced 14½ lbs. of No. 4. The loss in weight is caused by the discharge of matter; there is no loss of fibre.

An average crop will produce about two tons to

the acre, after the seed is thrashed out. This will produce one-fourth fibre, making 10 cwt. to the acre No. 1.

To cultivate hops.—The soil, &c.

The hop is planted on various soils, and chiefly in valleys. Hops are generally of the best quality from strong clay land. The crop, however, is there very precarious. Those on peat are much more productive, but are liable to be affected by the mould in some seasons, which reduces their value considerably. The best plantations are on a deep loamy soil, where the produce of the latter, and the quality of the former, are sometimes obtained. Those which are grown on sandy and gravelly lands are seldom remarkable for either great produce, or superior quality.

The plant is extremely liable to disasters, from its first putting up in the spring, until the time of picking the crop, which is in September. Snails or slugs, ants and flies, are formidable enemies in the first instance. Frosts are inimical to its growth, and the vines are frequently blighted, even after they have reached the top of the poles. Small green flies, and other insects, which make their appearance in the months of May and June, when the wind is about north-east, often greatly injure them; and they are subject to take damage by high winds from the south-west. The best situation for a plantation, therefore, is a southern aspect, well shaded on three sides, either by hills or planting, which is supposed to be the chief protection that can be given them.

To plant hops.

In the winter time provide the soil and manure for the hop-ground against the following spring. If the dung be rotten, mix it with two or three parts of common earth, and let it incorporate together, till there is occasion to make use of it in making the hop-hills; but if it be new dung, then let be mixed as before till the spring in the next year, for new dung is very injurious to hops. Hops require to be planted in a situation so open that the air may freely pass round and between them, to dry up and dissipate the moisture, which often destroys the middles of large plantations, while the outsides remain unhurt.

The hills should be 8 or 9 feet asunder. If the ground be intended to be ploughed with horses between the hills, it will be best to plant them in squares, chequerwise: but if the ground is so small that it may be done with the breast-plough, or spade, the holes should be ranged in a quincunx form. Which way soever is made use of, a stake should be stuck down at all the places where the hills are to be made.

To choose hops.

Be very particular in the choice of the plants as to kind; for if the hop-garden be planted with a mixture of several sorts of hops, that ripen at several times, it will cause much trouble, and great detriment.

The two best sorts are the white, and the grey binu; the latter is a large square hop, more hardy bears more abundantly, but ripens later than the former. There is another sort of the white bind, which ripens a week or ten days before the common; but this is tenderer, and a less plentiful bearer; though it has this advantage, that it comes first to market. If there be a sort of hop you value, and would wish to increase, the superfluous binds may be laid down when the hops are tied, cutting off the tops, and burying them in the hill; or when the hops are dressed all the cuttings may be saved; for almost every part will grow, and become a good set the next spring.

Seasons of planting.

The Kentish planters approve the months of Oc.

tober and March. The most usual time of procuring the cuttings is in March, when the hops are cut and dressed. As to the manner of planting the sets, there should be five good sets planted in every hill, one in the middle, and the rest round about, sloping. Let them be pressed close with the hand, and covered with fine earth; a stick should be placed on each side of the hill to secure it.

To form a new plantation.

The best method is, to have cuttings from approved stock, planted out the year before they are wanted, in the hop-ground; as the use of plants instead of cuttings, not only gains a year, but are more certain to flourish. A small piece of moist land is sufficient to raise plants for many acres, and at little expense. If the ground be in grass, pare and dig in the pods; work the land with a spade, and set it out into ridges of $3\frac{1}{2}$ yards wide, and two yards between each; having a strip of grass, (called a pillar,) next every ridge, and an open drain between every two pillars, the depth of which must vary according to the soil, some being less than one foot, and others nearly four feet in depth. Three rows of plants, or, as they are termed, hills, are made upon each ridge, which should intersect each other; they are generally 2 yards distant in the rows, so that about 1300 are the usual number of hills in a statute acre. Small sticks are proper to tie the binds up to, the first year, then small poles for a year or two; the size of which should be gradually increased. Some set 2 poles to every hill, which is proper for ground producing luxuriant binds; but on clay land three poles are set in a triangular form to the hills on the two outside rows of each ridge, and only two in the middle row. Many additional poles, longer than the rest, called catch-poles, are also set to take the binds as they run beyond the lesser poles. Where the bind is weak, three heads are commonly trained up each pole; though two are better, if strong. If the ground intended for a new plantation is not clean from couch-grass, a complete fallow is essential, whether it is grass or stubble; and a crop of turnips may be taken to advantage, if the land is proper for their growth, and can be made clean, as hops are planted in March.

To take up hop-ground.

The following are termed the annual orders:— Digging the ground completely over; hoeing the earth from the hills, and cutting off the stock a little above the root, which are called pickling and cutting; poling, which is carrying the poles from the stacks, and setting them down to the hills with a round implement, shod with iron, and called a poy, having a crutch at the top, and a peg through the middle to tread upon; tying the binds round the poles with rushes, and pulling up the superfluous binds; hoeing the ground all over with a hoe of large dimensions; wheeling and laying manure upon every hill; covering the manure with the soil, which is done by scraping the ground over with a hoe, and is called hilling; and stacking, which is carrying and setting up the poles into heaps or stacks, after the crop has been taken.

Extra-works.

As the preceding are termed the ordinary, so the following are called the extra-works, as not being included in the yearly bargain with the men by the generality of planters, and some of them are done only by the very best managers. On clayey ground, either the earth ought to be bared off the hills, and a covering of good manure applied to them previous to digging, which will require from 12 to 15 tons per acre; or from 20 to 25 tons of manure, or a greater quantity of fresh earth (when the ground wants condition) should

be wheeled and spread all over the ridges. It is not improper, in some cases, to pursue these methods alternately; but on boggy and very rich ground, the earth only can be applied with advantage. The drains should be scoured out yearly on very wet ground; and what is thrown out is always intermixed with the soil in digging; on drier soils this is done every second or third year, and on very dry land it is scarcely necessary to do it at all. Recruiting the stock by planting, where any hills have failed, is done at little cost in well-managed plantations, as there are seldom many at once in those. If there is any couch-grass, it should be dugged out with three-pronged forks in March, and carried off the ground. The renewal of poles requires from one to two hundred per acre every year. If, when the binds first appear, they are eaten by slugs, a handful of malt culm, or saw dust, is sometimes laid round each hill, which they cannot travel over; and should flies or ants attack them, soot is the best preventive. The carrying in and setting catch-poles varies much as to number, as some set fewer than one hundred, and others five or six hundred per acre. Moving the drains and pillars is generally done once, but twice moving is better, (whether the grass be made into fodder, or is suffered to fall into the drains for manure,) as then no seeds scatter on the ground. Extra-hoe once before the hilling, and once after. After high winds, many poles are broken down, which should be set up again soon.

Manure proper for hop-culture.

As to the manure most proper for the hop-culture, good stable dung is much used, and is preferred to the manure made by beasts, as the latter encourages ants on strong ground. Woollen rags are the best for forcing a luxuriant bind, and if used with judgment, are excellent for clayey ground; but they are apt to make the hops small, if too many are used. Malt culm, and dove manure are excellent, and one complete dressing with lime is very serviceable for strong ground.

To pick hops.

When the crop is ripe, a proper number of pickers are procured, for whom are provided light wooden frames, called binges; they are clothed with hop-bagging, into which the hops are picked off the poles by women and children, having them brought by men, who take them up by cutting the binds about a foot above the ground, and drawing up the poles by an instrument called a dragon. Each bing has from 4 to 6 pickers, and a man attends to one or two binges, according to the crop; he strips the binds from the poles as they are picked, and lays them in heaps ready for stooking; he also carries the hops to the kilns, if near; or to a cart, as they are measured from the bing. The number of binges employed vary with the crop and kiln-room; about one to an acre is usual. The hops are taken out of the binges with a basket which holds 6 Winchester pecks.

Another method.

The most convenient way of picking them is into a long square frame of wood, with a cloth hanging on tenter-hooks within it, to receive the hops as they are picked.

They must be picked very clean, free from leaves and stalks; and as there shall be occasion, 2 or 3 times in a day, the frame must be emptied into a hop bag made of coarse linen cloth, and carried immediately to the oat or kiln, in order to be dried: for if they should be too long in the bag, they will be apt to heat and be discoloured. If the weather be hot, there should no more poles be drawn than can be picked in an hour, and they should be gathered in fair weather, if it can be

and when the hops are dry; this will save some expense in firing, and preserve their colour better when they are dried.

To dry hops.

The best method of drying hops is with charcoal on an oast or kiln, covered with hair-cloth of the same form and fashion that is used for drying malt. The kiln ought to be square, and may be of 10, 12, 14, or 16 feet over at the top, where the hops are laid, as the plantation requires, and the room will allow. There ought to be a due proportion between the height and breadth of the kiln, and the beguels of the steddle where the fire is kept, viz. if the kiln be 12 feet square on the top, it ought to be 9 feet high from the fire, and the steddle ought to be 6 feet and a half square, and so proportionable in other dimensions.

The hops must be spread even upon the oast, a foot thick or more, if the depth of the surb will allow it; but care is to be taken not to overload the oast if the hops are green or wet. The oast ought to be first warmed with a fire before the hops are laid on, and then an even steady fire must be kept under them; it must not be too fierce at first, lest it scorch them; nor must it be suffered to sink or slacken, but rather be increased, till the hops are nearly dried, lest the moisture or sweat which the fire has raised, fall back or discolour them.

When they have lain about nine hours they must be turned, and in 2 or 3 hours more they may be taken off. It may be known when they are well dried, by the brittleness of the stalks, and the easy falling off of the hop-leaves.

To bag hops.

As soon as the hops are taken off the kiln, lay them in a room for three weeks or a month to cool, give, and toughen; for if they are bagged immediately they will powder, but if they lie awhile, (and the longer they lie the better, provided they are covered close with blankets to secure them from the air), they may be bagged with more safety, as not being liable to be broken to powder in treading; and this will make them bear treading the better, and the harder they are trodden the better they will keep.

To dress hops.

When the ground is dug in January or February, the earth about the hills, and very near them, ought to be taken away with the spade. About the end of February, if the hops were planted the spring before, or if the ground be weak, they ought to be dressed in dry weather; but if the ground be strong and in perfection, the middle of March will be a good time; and if it is apt to produce over-rank binds, the beginning of April may be soon enough. Then having with an iron picker cleared away all the earth out of the hill, so as to clear the stock to the principal roots, with a sharp knife, cut off all the shoots which grew with the binds the last year; and also all the young suckers, that none may be left to run in the alley, and weaken the hill. It will be proper to cut one part of the stock lower than the other, and also to cut that part low that was left highest the preceding year. In dressing those hops that have been planted the year before, cut off both the dead tops and the young suckers which have sprung up from the sets, and also cover the stocks with fine earth, a finger's length in thickness.

To pole hops.

About the middle of April the hops are to be poled; when the shoots begin to sprout up, the poles must be set to the hills deep in the ground, with a square iron picker or crow, that they may the better endure the wind; three poles are sufficient for one hill. These should be placed as near the hill as possible, with their bending tops turned

outwards from the hill, to prevent the binds from entangling; and a space between two poles ought to be left open to the south, to admit the sunbeams.

To tie hops.

The buds that do not clasp of themselves to the nearest pole when they are grown to three or four feet high, must be guided to it by the hand, turning them to the sun, whose course they will always follow. They must be bound with withered rushes, but not so close as to hinder them from climbing up the pole. This continues to do till all the poles are furnished with binds, of which two or three are enough for a pole; and all the sprouts and binds that there are no occasion for, are to be plucked up; but if the ground is young, then none of these useless binds should be plucked up, but should be wrapped up together in the middle of the hill.

To gather hops.

About the beginning of July, hops begin to blow, and will be ready for gathering about Bartholomew-tide. A judgment may be made of their ripeness by their strong scent, their hardness, and the brownish colour of their seed. When by these tokens they appear to be ripe they must be picked with all the expedition possible; for if at this time a storm of wind should come, it would do them great damage, by breaking the branches, and bruising and discolouring the hops; and it is very well known that hops, being picked green and bright, will sell for a third more than those which are discoloured.

To cultivate the madder plant.

The ground is ploughed deep in autumn, and again in March; and then laid up in ridges, eighteen inches asunder, and about a foot high. About the beginning of April the ground is opened where the old roots are planted, and the side shoots taken off, which are transplanted immediately upon the new ridges, at about a foot distance, where they remain two seasons; at Michaelmas, when the tops of the plants are decayed, the roots are taken up. This method of planting in ridges, is only necessary in wet land. If all the horizontal roots are destroyed from time to time, it will cause the large downright roots to be much bigger, in which the goodness of this plant chiefly consists. After the madder roots, the only parts of the plant used by dyers, are taken up, they are kiln-dried, and then reduced to powder by a mill. Previously to the grinding they are carefully assorted.

The fine quality of madder is distinguished by its being of a bright, lively, light colour, well ground, without any coarse parts proceeding from the peelings. Fresh is always more valuable than old madder. It should be kept close to prevent the access of air, as its virtue evaporates when exposed.

Madder is principally cultivated in Holland, Germany, and France, especially the former place, where it grows in greater abundance than in any other part of the world. The turkey madder root is principally cultivated about Smyrna. This plant may be propagated either by offsets or seeds. On a light thin soil the culture cannot be carried on to any profit: that soil in which the plant delights is a rich sandy loam, three feet or more in depth.

The ground being first made smooth, is divided into beds four feet wide, with alternate alleys, half as broad again as the beds. In each alley is a shallow channel for irrigating the whole field, &c. that part of the alley that is not otherwise engaged may be sown with legumes. The madder-seed is sown broadcast in the proportion of from 25 to 30 lbs. per acre about the end of April. In a fortnight or three weeks the young plants begin to appear, and from this time to the month of Sep-

tember, care must be taken to keep the ground well watered and free from weeds. If the plants are examined in autumn, they will be found to be surrounded with small yellow offsets at the depth of two inches, and early in September, the earth from the alleys is to be dug out and laid over the plants of madder to the height of two or three feet, with this the first year's operation finishes.

The second year's work begins in May, with giving the beds a thorough weeding; and care must be taken to supply them with plenty of water during summer. In September, the first crop of seed will be ripe, at which time, the stems of the plants may be mown down, and the roots covered a few inches with earth, taken as before out of the alleys.

The weeding should take place as early as possible in the spring of the third year; and the crop, instead of being left for seeds, may be cut three times during summer for green fodder, all kinds of cattle being remarkably fond of it. In October, the roots are taken up, the offsets are carefully separated, and immediately used to form a new plantation; and the roots, after being dried, are sold either without further preparation, or ground to a coarse powder, and sprinkled with an alkaline ley. The roots lose four-fifths of their weight in drying, and the produce of an acre is about 2000 lbs. of dry saleable madder.

Use of madder.

The principal use of madder is in dying. It gives out its colour both to water and rectified spirit; the watery tincture is of a dark dull red; the spirituous of a deep bright one. It imparts to woollen cloth, prepared with alum and tartar, a very durable, though not a very beautiful red dye. As it is the cheapest of all red drugs, that give a durable colour, it is the principal one commonly made use of for ordinary stuffs. Sometimes its dye is heightened by the addition of Brazil-wood, and sometimes it is employed in conjunction with the dearer reds, as cochineal, for demi-scarlets, and demi-crimsons. Madder-root is sometimes employed in medicine as an emmenagogue. When the madder is given to animals with their food, it produces a curious phenomenon, namely, tinging their bones with red. The bones of young pigeons will be thus tinged of a rose-colour in twenty-four hours, and of a deep scarlet in three days; but the bones of adult animals will be a fortnight in acquiring a rose-colour.

Best method of hay-making.

Instead of allowing the hay to lie, as usual in most places, for some days in the swathe, after it is cut, never cut hay but when the grass is quite dry; and then make the gatherers follow close upon the cutters; put it up immediately into small cocks about three feet high each, and of as small a diameter as they can be made to stand with; always giving each of them a slight kind of thatching, by drawing a few handfuls of the hay from the bottom of the cock all round, and laying it lightly upon the top, with one of the ends hanging downwards. This is done with the utmost ease and expedition; and when once in that state, the hay is, in a great measure, out of danger; for unless a violent wind should arise immediately after the cocks are put up, nothing else can hurt the hay; as no rain, however violent, can penetrate into these cocks but for a very little way; and if they are dry put up, they never sit together so closely as to heat; although they acquire, in a day or two, such a degree of firmness, as to be in no danger of being overturned by wind after that time, unless it blows a hurricane.

In these cocks allow the hay to remain until, upon inspection, the farmer judges it will keep in pretty large tramp cocks (which is usually in a week or

two according as the weather is more or less favourable), when two men, each with a long pronged pitchfork, lift up one of these small cocks between them with the greatest ease, and carry them one after another, to the place where the tramp-cock is to be built: and in this manner proceed over the field, till the whole is finished.

Mode of hay-making in Yorkshire.

Rippling clover or seeds, has been practised about forty years, in the neighbourhood of Borough-bridge. It is found to answer much better than the method of making into cocks.

The clover is cut, and after it has lain four or five days in the swathe, till it is sufficiently dry, the hay-maker, with a rake, rolls up a sufficient quantity to form a ripple, which is set up in the form of a cone. Taking a few of the longest straws, he twists them round the top, which forms the point of the cone, keeps the ripple compact, and shoots off the rain. In taking up the clover from the swathe, and forming the ripple, it is necessary to keep the upper or dry part inwards: by that means it is much sooner dry, and in a fit state for the stack. It is generally necessary for clover to remain 5 or 6 days in the ripple before it is put into the stack; but that depends on the state of the weather. There is no occasion to untie the ripples. The method of rippling is not so expensive as cooking; it is much superior both in wet and dry seasons—not so liable to be injured by the wet—much sooner dry, and, of course, of a better quality, and more nourishing for cattle. Each ripple will weigh, when dry, about 4 or 5 lbs. they should not be made too large. Except where meadow grass is very long it would not be practicable to ripple it, and is very rarely done in Yorkshire. The practice of rippling is simple; attended with little trouble or expense; and whenever tried, will recommend itself.

To manage cut grass for hay.

Grass, when cut for hay, ought to be quickly raked, in order that its powers may neither be exhausted by the sun, nor dissipated by the air. In the first stage, small cocks are preferable, and on after days, these may be gathered into large ones or hand ricks, by which method, the hay is equally made, and properly sweetened. After standing 8 or 10 days in these ricks, according to the nature of the weather, hay may be carted home, and built in stacks of sufficient size for standing through the winter months.

Importance of straw in husbandry.

This is a subject that has not hitherto been so much attended to as its importance deserves.

Though many useful observations on straw are occasionally introduced in agricultural writings, and though its value, as the basis of future crops, is fully admitted by every intelligent farmer, yet the subject has seldom been professedly treated of at any length: we shall endeavour, therefore, to compress the most important particulars connected with it, under the following heads:—

1. The weight of straw produced on an average of the different crops of grain and pulse, per statute acre.
2. The value of the different kinds of straw, and
3. The various uses to which each kind of straw is applicable.

Weight of straw produced by the different crops.

The quantity of straw per acre, differs according to a variety of circumstances; as, 1. The species of grain, whether wheat, barley, oats, &c.; 2. The different kinds of the same grain; 3. The season (for in dry seasons the quantity is less than in moist); 4. The soil, for in fertile soils the straw is more abundant than in poor ones; 5. The season when

the seed is sown, for spring sown wheat has less straw than the winter sown; and, 6. The manner in which the straw is cut, for an inch or two at the root-end of the straw makes a great addition to the dunghill.

From a statement by Mr Young, it would appear, that the average produce, in straw, of all the different crops, stubble included, may be calculated at 1 ton, 7 cwt. per English acre; but that is rejecting the weaker soils.

It is calculated by Mr Brown, of Markle, that on an average of years, the produce of straw in good land, and under tolerable management, will be nearly in the following proportion, per English acre

	Stones.
Wheat,	160
Beans and peas,	130
Oats,	130
Barley,	100

Total 520

Or, at an average of these crops, 130 stone per acre, 22 lbs. avoirdupois, per stone; in all 2860 lbs. or 1 ton, 5 cwt. 2 quarters and 4 lbs.

It may be safely estimated, that on an average of years, well cultivated and fertile soils, when the crop is carefully cut down, will annually produce, on the average of the crops above mentioned, and taking the average of the kingdom, 1 ton, 5 cwt. per English acre.

Value of the different kinds of straw.

The intrinsic value of straw must vary materially, according to its leading properties, the quantity of manure into which it may be converted by littering, or its fitness to be employed as thatch, these being the chief uses to which it is applicable; but, in general, its price depends on its vicinity to large towns. It is only in situations where foreign manure can be procured easily, and at a cheaper rate than by converting the straw raised upon the farm into dung, that the sale of straw is ever permitted. Straw is generally dearer in London, and its neighbourhood, than in any other part of the kingdom. It is sold there by the load, which consists of 36 trusses, of 36 lbs. each, or 1296 lbs. in all. Two loads of wheat-straw per acre are reckoned a tolerable crop.

As straw is rarely permitted to be sold, being usually employed in maintaining winter stock, the real value of the article, to the farmer, is but inconsiderable, depending upon the quantity and quality of the dung it produces. So little is it thought necessary accurately to ascertain the value of straw, that in several cases it has been given by the outgoing to the incoming tenant, as an equivalent for the expense of harvesting, thrashing, and marketing the last crop. It is often thought insufficient to cover even that expense, and a farther abatement is allowed on the price of the grain.

Various purposes to which straw is applicable.

The subject of feeding with straw will be better understood by considering the specific properties of the different kinds of straw employed in feeding stock, and the rules that ought to be observed when stock are fed with that material.

Wheat straw.

This kind of straw, from its strength, is considered to be peculiarly calculated both for litter and thrashing; and, indeed, wherever the practice of cutting straw into chaff, for mixing with corn for horses, prevails, wheat straw is preferred. When given to cattle or horses, it is sometimes cut into chaff, and either given raw in that state, or, what is greatly preferred, steamed with other food, in particular with potatoes.

In order to improve wheat straw as fodder, it is

the practice, in some parts of England, to cut the grain rather greener than in Scotland, which preserves more of the natural juices, and consequently makes the fodder better. Some of the best farmers were accustomed to cut wheat much earlier than common in their respective districts. One of these was a miller in Norfolk, who occupied a large farm, where he always cut his wheat several days before any one else thought of beginning, well knowing the good consequences in the value of the grain. It must also be less apt to be injured by shaking or harvesting.

Oat straw.

Among the culmiferous grains, the straw of the oat is considered to be the best fodder, when given uncut. It is well known, indeed, that oat straw, during the winter season, is almost universally given instead of hay, in all the best cultivated counties of Scotland, during the winter months, though that of peas and beans is certainly preferred where both are grown.

In some districts farmers cut oats in the straw into a species of fodder, which is called "cut meat." This is given not only to horses, but to cattle, especially fattening cattle. It is thought to give not only fatness but a fineness of skin to all sorts of stock.

Bean straw.

If well harvested, this straw forms a very hearty and nutritious kind of food for cattle in the winter season. Both oxen and horses, when duly supplied with oats, in proportion to the work they have to execute, thrive well on it; and the reduced parts, or what is termed in England the coving-chaff, is found valuable, as a manger food, for the labouring teams; when blended with other substances, it is probable that, in particular cases, the stems might be cut into chaff with advantage; but when made use of in these methods, it should be used as fresh as possible after being thrashed. A mixture of bean straw, (which by itself is rather dry,) and of peas-haum, which is sweet and nourishing, makes excellent fodder.

But though this straw, more especially when mixed with peas-haum, is of great value as fodder to the working stock of the farm, it does not suit well with riding-horses, as it is apt to hurt their wind. In some horses, both bean-straw and peas-haum are apt to occasion colic pains, or the disease which is provincially called botts, probably occasioned by flatulency. For this disease, about half an ounce, or a table-spoonful of laudanum, is found to be a good remedy.

Peas straw.

In Scotland, the haum of peas is used as fodder for working-horses instead of hay; and when well harvested, forms a very excellent provender, inasmuch that it is considered to be of almost equal value to the grain itself.

Tare-straw or hay.

This is an article strongly recommended by some farmers; for when the land has been dunged, and the seed good, the produce is considerable. The crop should be cut as soon as the blossoms begin to fall off, or the pods to form; and the whole, converted into hay-tares, require a great deal of sun to cure, and rain is very injurious to them. It would be a good plan to mix them with dry straw, which would improve both.

Rules regarding the consumption of straw in feeding cattle.

Straw is much used in the feeding of cattle in Scotland; and there can be no doubt that oxen will feed well on straw and turnips, if the straw be good. It is recommended, in all cases, that for a month or six weeks after a bullock is put to turnips, straw only should be given with them. But in the more

advanced stages of fattening, hay is so much superior, that it should if possible be supplied. It is certain, at the same time, that hay is a very expensive food for stock, and ought to be saved as much as possible where it can prudently be done. It is well known that a full allowance of turnips and straw, during the winter months, will fatten better than a small allowance of hay in place of the straw. In the spring hay, which retains its nutritive juices longer than straw, is much more valuable, both for fattening stock and feeding horses; and it is therefore the practice to reserve hay for about three months' consumption of these kinds of stock, and for no others.

Rules for feeding horses with straw.

In regard to horses, they seldom get any hay for three months in winter; but with straw and the corn, which must always be given them, whether they get straw or hay, they not only plough three-fourths of an English acre per day, or work from seven to eight hours at other labour, but are actually full of flesh and vigour when sowing commences. They must, however, have hay instead of straw, when the severe labour of spring takes place.

When, therefore, farmers' horses are so much reduced in condition as to be unable to go through the severe labour of spring, it is owing to their not having got a sufficient quantity of corn. Peas and bean-straw certainly make the best fodder, when not injured by rain; but if that kind of straw is damaged in harvest, white straw is to be preferred.

Rules for feeding sheep with straw.

There is no food of which sheep are fonder than peas-straw. The soil of the pastoral districts in Scotland, being rarely of a kind calculated for peas, any extensive cultivation of that grain is impracticable; but where circumstances are favourable to that crop, peas ought to be cultivated, were it merely for the straw, as it would enable the store-farmers to carry on their system of sheep-farming with much more advantage. Indeed, the same plan might be advisable in other districts. It might be proper to add, that for ewes at yearning time, lentil-hay is better than tare-hay or even peas-hay.

Miscellaneous rules and observations regarding the consumption of straw.

On turnip farms in Scotland, it is the usual practice to feed horses till March, where the labour is not severe, and cows through the winter, with oat-straw, whilst the fattening and straw-yard cattle get the straw of wheat and barley. If any peas or beans be cultivated on the farm, that straw being given to the horses, a part of the oat-straw may be left for the fattening and straw-yard cattle. Upon turnip farms, it is not thought profitable to cut the greater part of the clovers for hay. These are usually eaten by sheep, and no more hay saved, than what may serve the horses, cows, and fattening stock, for eight or ten weeks, immediately before grass, with a small quantity occasionally given to the sheep fed on turnips.

The expense of feeding even the horses alone, for eight months, on hay, would be more than a farmer can well afford; at the same time it is a rule with the best farmers, to give hay to their horses in the early part of winter; then peas or bean straw, till seed-time commences in the spring; and afterwards hay.

Straw keeps much better unthrashed, in a large stack, than in a barn. Straw in general, more especially white straw, is found to lose its value as fodder, in whatever way it may be kept, after the sharp dry breezes of the spring months have set in.

It is a general rule, that straw, when intended to

be used as food for stock, should be given, as speedily as possible, after it is thrashed. The thrashing separates and exposes it so much, that if kept long, it is, comparatively speaking, of little value as fodder. Lisle, an intelligent writer on agriculture, and a practical farmer, states, that he found cows did not eat straw so well on a Monday morning, as they did the rest of the week, because the straw was not fresh from the flail. Straw, therefore, should be constantly made use of, as soon after it is thrashed as possible; for by keeping, it becomes either musty, or too dry, and cattle do not eat it, nor thrive on it so well. It cannot be doubted that air has a very injurious effect upon all kinds of fodder, and the more it can be kept from the influence of the sun and the atmosphere, so much the better. It is seldom given as fodder, unless to straw-yard cattle, after the month of March.

When clover is sown with grain crops, the clover has often arrived at such a length, as to mix with the straw in cutting the crop. This certainly improves the straw in good harvests; but as little clover as possible should be cut with the straw, as it makes it very difficult to secure the crop, unless it be left upon the ground for several days.

Straw as applicable to litter.

Straw, when mixed with the dung and the urine of cattle, horses, &c. &c. is a rich and excellent manure; but even alone, when ploughed in, or decomposed by pure simple water, it is of use. All the various sorts of straw answer the purposes of litter. Some farmers contend that rye straw is the best litter; others prefer the straw of wheat, which absorbs, it is said, so much urine and moisture, that a cart of wheat straw is supposed equal in value to three carts of well made dung. In England, the straw of peas and beans is extremely valuable, forming, it is said, when well broken by thrashing, a desirable litter for working horses, hogs, and other stock; but in Scotland, it is never used as litter, unless it has been spoiled by bad management, or a most unseasonable season in harvest, as its feeding properties are there so well known. Littering is of use, not only for converting straw into manure, but for keeping the animals warm and dry. In fact, cattle cannot be soiled on clover, or fed on turnips, without abundance of litter.

There are four modes of converting straw into dung, by littering stock:—1. In stalls or stables; 2. In hammels; 3. In fold-yards; and 4. In open folds, where sheep are littered with straw.

The quantity of dung produced from a given quantity of straw, depends a good deal upon the kind of straw that is used (as some kinds absorb much more moisture than others), and upon the degree of care employed in preparing the dung. Speaking generally, the original weight of straw may be tripled, if the manufacturing process be properly conducted, and the dung applied to the ground before its powers are lessened or exhausted. The quantity of dung which may be made from an acre, especially if the dung arising from clover, turnips, and hay, consumed on a farm, is included in the general stock, will be something more than four tons; consequently, any farm of decent soil may be manured at the rate of 12 tons per acre, every third year, from its own produce, provided the corn crops are cut with accuracy, and the straw manufactured into dung, in a husbandman-like manner.

Straw as applicable to thatching.

For many ages straw was the common material for roofing farm-buildings and cottages, and was formerly made use of even in towns. The expense of a thatched roof is not great, in so far as respects labour; and the value of the straw is, to the grower

either the price he could obtain for it, or that of the dung that could be made from it, as the kind used for thatch is seldom used as fodder. Where economy must be attended to in the building of cottages, straw is taken as the least costly material; but in these days, when manure is so extremely valuable, as little straw as possible should be spared for other purposes.

The durability of a thatched roof is likewise maintained. A good coat of thatch will need very little repair during an ordinary lease. But care must be taken that the straw is very clean thrashed. If it is not, the grain left will soon spring, and introduce putrefaction, and encourage vermin. The thrashing mill renders straw less fit for thatch than when it is thrashed by the flail.

In Somersetshire, wheat is seldom thrashed with the straw, but the ears are cut off, and the straw, bound in sheaves, and tied very tight, is used for thatching.

Miscellaneous uses of straw.

It is well known that various articles are manufactured from straw, such as bonnets, and other ornaments for the ladies. Even in the remote county of Caithness, the straw manufacture is carried on. The straw is prepared in London, and the plait is returned to that market. Straw-plaiting is the principal manufacture in Bedfordshire. The quantity thus used is very considerable, and it furnishes employment for numbers of persons who might otherwise with difficulty find the means of subsistence.

In some districts straw mixed with clay is used for building the walls of houses or gardens, and with the same mixture for the roofs of houses, instead of the common mode of thatching.

In districts on the sea-shore, it is common for experienced farmers to keep in reserve a considerable proportion of their wheat or barley straw, and to make it into a dunghill, alternately with the seaweed, stratum upon stratum, till both are exhausted. This is an excellent plan, where the seaweed cannot be immediately applied; but it is the best system to plough it in, when obtained.

Near Gloucester great quantities of bean-haum, as well as common straw, are bought up at a potash manufactory, and burnt for the ashes.

Straw is also used for stuffing beds. For that purpose, the chaff of oats is found to be a material not much inferior to ordinary feathers; and being so much cheaper, chaff beds are almost universally used by the lower orders in Scotland.

Another purpose to which straw is applied, is that of packing; and it is proper to observe, that the quantity used in packing china and stoneware, in the districts where these manufactories prevail, as in Staffordshire, is found to be a serious injury to the farmer.

The most recent discovery, connected with any straw production, is that of the Rev. James Hall, who has ascertained that every bean-stalk, according to its size, contains from 20 to 35 filaments, which are of a nature among the strongest, and most durable hitherto discovered. He calculates that on an average there are about 200 lbs. weight of such filaments on an acre, capable of being applied to various useful purposes, where durability and strength, rather than fineness and delicacy, are required.

To under-drain clay lands.

This operation is always best performed in spring or summer, when the ground is dry. Main drains ought to be made in every part of the field where a cross-out or open drain was formerly wanted; they ought to be cut four feet deep, upon an average. This completely secures them from the possibility of being damaged by the treading of hor-

ses or cattle, and being a yard below the small drains, clear the water finely out of them. In every situation, pipe-turfs for the main drain, if they can be had, are preferable. If good stiff clay, a single row of pipe-turf; if sandy, a double row. When pipe-turf cannot be got conveniently, a good wedge-drain may answer well, when the sub-soil is a strong, stiff clay; but if the sub-soil be only moderately so, a thorp-drain, with couples below, will do still better; and if the sub-soil is very sandy, except pipes can be had, it is in vain to attempt under-draining the field by any other method. It may be necessary to mention here, that the size of the main drains ought to be regulated according to the length and declivity of the run, and the quantity of water to be carried off by them. It is always safe, however to have the main drains large, and plenty of them; for economy here seldom turns out well.

Having finished the main drains, proceed next to make a small drain in every furrow of the field, if the ridges formerly have not been less than 15 feet wide. But if that should be the case, first level the ridges, and make the drains in the best direction, and at such a distance from each other as may be thought necessary. If the water rises well in the bottom of the drains, they ought to be cut three feet deep; and in this case would dry the field sufficiently well, although they were from 25 to 30 feet asunder; but if the water does not draw well to the bottom of the drains, two feet will be a sufficient deepness for the pipe drain, and 2½ feet for the wedge drain. In no case ought they to be shallower where the field has been previously levelled. In this instance, however, as the surface water is carried off chiefly by the water sinking immediately into the top of the drains, it will be necessary to have the drains much nearer each other—say from 15 to 20 feet. If the ridges are more than 15 feet wide, however broad and irregular they may have been, follow invariably the line of the old furrows, as the best direction for the drains; and, where they are high-gathered ridges, from 20 to 24 inches will be a sufficient depth for the pipe-drain, and from 24 to 30 inches for the wedge-drain. Particular care should be taken in connecting the small and main drains together, so as the water may have a gentle declivity, with free access into the main drains.

When the drains are finished, the ridges are cleaved down upon the drains by the plough; and where they had been very high formerly, a second clearing may be given; but it is better not to level the ridges too much, for by allowing them to retain a little of their former shape, the ground being lowest immediately where the drains are, the surface water collects upon the top of the drains; and, by shrinking into them, gets freely away. After the field is thus finished, run the new ridges across the small drains, making them about nine or ten feet broad, and continue afterwards to plough the field in the same manner as dry land.

It is evident from the above method of draining, that the expense will vary very much, according to the quantity of main drains necessary for the field, the distance of the small drains from each other, and the distance the turf is to be carried. In general, when the drains are about 20 feet asunder, the cost will be about 2*l.* 2*s.* per acre, for cutting, &c., and 1*l.* 1*s.* per acre for cartage of turf.

The advantage resulting from under-draining, is very great; for besides a considerable saving annually of water furrowing, cross cutting, &c. the land can often be ploughed and sown to advantage, both in the spring and in the fall of the year, when otherwise it would be found quite impracticable; every species of drilled crop, such as beans, potatoes,

turnip, &c. can be cultivated successfully; and every species, both of green and white crops, is less apt to fail in wet and untoward seasons.

To drain lands.

Wherever a burst of water appears in any particular spot, the sure and certain way of getting quit of such an evil is to dig hollow drains, to such a depth below the surface as is required by the fall or level that can be gained, and by the quantity of water expected to proceed from the burst or spring. Having ascertained the extent of water to be carried off, taken the necessary levels, and cleared a mouth, or leading passage for the water, begin the drain at the extremity next to that leader, and go on with the work till the top of the spring is touched, which probably will accomplish the intended object. But if it should not be completely accomplished, run off from the main drain with such a number of branches, as may be required to intercept the water, and, in this way, disappointment will hardly be experienced. Drains, to be substantially useful, should seldom be less than three feet in depth, twenty or twenty-four inches thereof to be close packed with stones or wood, according to circumstances. The former are the best materials, but in many places are not to be got in sufficient quantities; recourse, therefore, must often be made to the latter, though not so effectual or durable.

It is of vast importance to fill up drains as fast as they are dug out; because, if left open for any length of time, the earth is not only apt to fall in, but the sides get into a broken, irregular state, which cannot afterwards be completely rectified. It also deserves attention, that a proper covering of straw or sod should be put upon the top of the materials, to keep the surface earth from mixing with them; and where wood is the material used for filling up, a double degree of attention is necessary, otherwise the proposed improvement may be effectually frustrated.

Pit draining.

The pit method of draining is a very effectual one, if executed with judgment. When it is sufficiently ascertained where the bed of water is deposited, which can easily be done by boring with an auger, sink a pit into the place, of a size which will allow a man freely to work within its bounds. Dig this pit of such a depth as to reach the bed of the water meant to be carried off; and when this depth is attained, which is easily discerned by the rising of the water, fill up the pit with great hand-stones, and carry off the water by a stout drain to some adjoining ditch or mouth, whence it may proceed to the nearest river.

Mr Bayley's directions for draining land.

First make the main drains down the slope or fall of the field. When the land is very wet, or has not much fall, there should in general be two of these to a statute acre; for the shorter the narrow drains are, the less liable they are to accidents. The width of the trench for the main drains should be thirty inches at top, but the width at the bottom must be regulated by the nature and size of the materials to be used. If the drain is to be made of bricks ten inches long, three inches thick, and four inches in breadth, then the bottom of the drain must be twelve inches: but if the common sale bricks are used, then the bottom must be proportionably contracted. In both cases there must be an interstice of one inch between the bottom bricks and the sides of the trench, and the vacancy must be filled up with straw, rushes, or loose mould. For the purpose of making these drains, the bricks should be moulded ten inches long, four broad, and three thick; which dimensions always make the best drain.

To construct main drains.

When the ground is soft and spongy, the bottom of the drain is laid with bricks placed across. On these, on each side, two bricks are laid flat, one upon the other, forming a drain six inches high, and four broad, which is covered with bricks laid flat. When stones are used instead of bricks, the bottom of the drain should be about eight inches in width; and in all cases the bottom of main drains ought to be sunk four inches below the level of the narrow ones, whose contents they receive, even at the point where the latter fall into them.

The main drains should be kept open or uncovered till the narrow ones are begun from them, after which they may be finished; but before the earth is returned upon the stones or bricks, it is advisable to throw in straw, rushes, or brushwood, to increase the freedom of the drain. The small narrow drains should be cut at the distance of sixteen or eighteen feet from each other, and should fall into the main drain at very acute angles, to prevent any stoppage. At the point where they fall in, and eight or ten inches above it, they should be made firm with brick or stone. These drains should be eighteen inches wide at the top, and sixteen at bottom.

To fill drains.

The completest method yet known, is to cut the strongest willows, or other aquatic brushwood, into lengths of about twenty inches, and place them alternately in the drain, with one end against one side of the bottom, and the other leaning against the opposite side. Having placed the strong wood in this manner, fill up the space between them, on the upper side, with the small brush wood, upon which a few rushes or straw being laid, as before mentioned, the work is done. Willow, alder, asp, or beach boughs, are exceedingly durable if put into the drain green, or before the sap is dried; but if they are suffered to become dry, and then laid under ground, a rapid decay is the consequence.

As in some situations it is an object of great importance to save the expense of materials commonly used in filling drains, a variety of devices have, with that view, been adopted. One of these, is of the following nature: A drain is first dug to the necessary depth, narrow at bottom. Into the trench is laid a smooth tree, or cylindrical piece of wood, twelve feet long, six inches diameter at the one end, and five at the other, having a ring fastened into the thickest end. After strewing a little sand upon the upper side of the tree, the clay, or toughest part of the contents of the trench, is first thrown in upon it, and after that the remainder of the earth is fully trodden down. By means through the ring, the tree is then drawn out to within a foot or two of the smaller or hinder end; and the same operation is repeated till the whole drain is complete. Such a drain is said to have conducted a small run of water a considerable way under ground for more than twenty years, without any sign of failure.

To water meadows.

The water should be set on in the month of October; and also as early in that month as possible. The effects of this watering are very important in strengthening the roots and stalks of the plants, and preparing them for shooting up strong and vigorous, next spring; and the blades that now rise, form a rough coat against winter, protecting the vital powers of the plants from the severity of the season. It sometimes happens, also, that by delaying the watering process too long, early frosts supervene, and very much impede or prevent the operation. The floods of autumn are very earlish

ing to meadows; but this benefit is lost sight of, to a certain degree, when the process of watering is delayed too long. Indeed the latter pasturage of meadows may generally be consumed early in October; and what may then remain is of no importance, compared with the advantages to be derived from early watering. Besides, if the meadow must be watered in separate divisions, and at different periods, it must happen, that by delaying the operation till November, some parts of the meadow may receive no water sooner than December or January; and if these months are very severe, it may be wholly impracticable to complete the process at that season.

If the land is fine and rich, it will generally be found, that three weeks may be sufficient for the first turn; if sour and coarse, four weeks may be necessary. The verdure will then be fine, and the soil rich and yielding. If scum appear on the grass, the water must be instantly removed.

Should the water not overflow properly, stops must be placed in the small feeders. These are either of stones or stakes, either of which are firm and durable. Sods rise and float away, and boards are seldom firm enough, though at times they may answer well. If the water, after all, does not flow properly over, notches must be cut, in order to make passages for it.

Separate divisions of meadow occupy the water in succession throughout winter; during which, they ought all to have received one turn of the water, as above recommended, if not given in later than autumn.

In severe frosts, it is not very safe to remove the water, as it operates so far to protect the grass; and if exposed wet to frost, it might be greatly injured. If it be necessary to alter the water in such weather, let it be done in the morning of a dry day.

In spring every division of the meadow requires to be again watered; and the fine rich verdure that appears, with the soft unctuous tread of the soil, are indications of advantage being obtained; but the appearance of a white scum warns the floater instantly to remove the water.

To form inclosures.

Inclosures, with some trifling exceptions, are formed in Great Britain by building stone walls, or planting thorn hedges. According to the first method, the walls are either of dry stone, or of stone and lime; and in the last instance lime is either used only in bedding the outward part of the wall, or applied to the whole of it, as circumstances may render necessary. These walls are either coped with sod, or have a cope which tapers to the top, closely built with stone and lime, or the coping is executed with large irregular stones, according to the taste and dispositions of the persons by whom they are erected. A wall built with stone and lime is undoubtedly the preferable fence; but the expense far exceeds the value of the interest which a tenant generally has in the premises. Such walls ought, therefore, in every case, to be erected by the proprietor, who thus increases the value of his property, in a direct proportion with the increased value given to the land, by the erection of such fences.

To render a stone wall useful as a fence, its height ought never to be less than 5 feet, 3 inches, otherwise it will not keep in many of the breeds of sheep which prevail in the country. In erecting the fence, great care ought to be taken to build upon a solid foundation, otherwise the wall is apt to incline to a side, and gradually to fall down. The coping should be made close; for if the water gets down the inside of the wall, it will bulge out, and finally go to ruin.

To plant thorn hedges.

When a thorn hedge is to be planted, it is of advantage to fallow the ground a year before hand; and if the soil is poor, to dress it with dung, so that the young plants may not be oppressed with weeds, or stunted for want of food, when weak and unable to send forth their fibres in search of nourishment. These things being attended to, and the hedge planted, an annual cleaning ought to be given; sometimes two cleanings are necessary before the hedge will thrive. It is also necessary to fence it at the back with paling, that beasts may be restrained from going over it, and to switch it over when 2 or 3 years of age, in order that it may be kept close at the bottom.

As the hedge grows up, repeated cuttings are necessary, so that a wide bottom may be gained, without which no hedge can be considered as a suitable fence; and some attention is required to give a proper shape to the top, which is a matter of much importance to the welfare of the hedge. When thorns are allowed to grow to unequal heights, the strong plants are sure to smother the weak ones; and when the hedge becomes broad at the top, it retains water and snow to the great injury of the plant. All these evils may be avoided by proper management: though 12 years must elapse before the best-managed hedge can be considered as a sufficient fence.

To protect young thorn hedges.

The expenses of protecting young hedges from cattle, by paling and railing, have always appeared to be too great, and, at the same time, an unnecessary consumption of wood and nails. It occurred to Mr Moore, steward to the Marquis of Bute, that a more economical protection might be effected, by forming a small earthen dike upon the side of the ditch, opposite the line of thorns, sufficiently high to prevent cattle getting into the ditch. Accordingly, some years ago, he tried the experiment, and found it completely to answer his expectation.

The materials of this sort of protection being always on the ground, it is attended with no expense but the workmanship, and the want of the use of the land occupied by this small ditch, for the time required, will be much more than compensated by the saving of paling, railing, workmanship, and nails. Mr Moore has also practised with success, in parts where dead thorns, or brush for cocking, are scarce, the placing of stones across the top of the dike, instead of the usual cocking. Those stones, after having served their purpose, will be useful for drains or dikes where improvements are carrying on.

To form a plantation.

When a plantation of timber is to be formed, the first step necessary is to fence the ground that is to be planted, so that cattle of all kinds may be kept from making inroads. The ground to be planted ought to be completely fallowed on the preceding year, and, if in a rough or waste state, two years fallowing will be useful. If wet or boggy, open drains are to be dug through all the hollow places, so that superfluous moisture may be removed. These operations being performed, the planting may proceed, in executing which great care should be taken to make the pits of a proper size; and, in filling them up, that the best earth be returned nearest the roots. A mixture of timber, in the same plantation, is always advantageous, and thick planting is eligible for the purpose of affording shelter. As the plantation gets forward attention must be paid to thinning and pruning the trees, removing always those first that are either sickly or debilitated; and, in this way, and by exercising constant attention in the management,

timber trees will advance with double rapidity, than when neglected and overlooked.

Much expense is often incurred in planting trees, which is afterwards lost by neglecting to train them up. Trees indeed are, in most cases, put into the earth, and then left to themselves, to grow or die; whereas with them, as with all other plants, the fostering hand of man is indispensably called for in every stage of growth, otherwise they will rarely arrive at perfection, or make that return to the owner which may be reasonably expected, when the several processes of planting, pruning, and thinning, are duly exercised.

Planting trees in hedge-rows is not only prejudicial to fences, but of great detriment to corn crops cultivated in fields surrounded by these hedge-rows, especially if the fields are of a small size. If shelter is wanted for a field, the best way of procuring it is to form belts, or strips of planting, from 50 to 60 feet wide; for timber trees thrive much better than when planted in rows, or narrow strips. All cold, or moorish, soils are greatly benefited by being inclosed in this way; though it may be remarked, that small inclosures ought to be avoided, because they occasion a great waste of ground without affording a benefit in other respects proportioned to the heavy expense entailed upon the proprietor or tenant, for supporting such a number of unnecessary fences.

The best method of raising oaks.

The Dutchess of Rutland has received the gold medal of the Society for the encouragement of Arts, Manufactures, and Commerce, for experiments in raising oaks. After five several experiments, her grace is of opinion that the best method is, "to sow the acorns where they are to remain, and, after hoeing the rows two years, to plant potatoes, one row only between each row of oaks, for three years. The benefit to the oaks from planting potatoes is incalculable; for, from the said experiments, and from others made at the same time, and with the same seedling oaks, planted with a mixture of larch, spruce, beech, birch, and other forest trees, and also with oaks only—in all cases she has found that potatoes between the rows are so superior to all other methods, that the oaks will actually grow as much the first four years with them, as in six without them. "It appears," she observes, "that the great secret in raising plantations of oaks is, to get them to advance rapidly the first 8 years from seed, or the first 5 years from planting, so as the heads of the trees are completely united, and become a smothering crop; after this is effected, the trees will appear to strive to outgrow each other, and will advance in height rapidly; they will be clean straight trees, to any given height: experiments have proved the fact, which may be verified by viewing Belvoir."

DIRECTIONS FOR THE REARING OF SILK WORMS.

Procure eggs in February and March, and choose those of a pale slate or clay colour; avoid all which are yellow, as they are imperfect. Keep them in a cold dry place, (where water will, however, not freeze,) until the leaf buds of the mulberry begin to swell. If the eggs be soiled, dip the paper or cloth to which they adhere, in water once or twice, to wash off the coat with which they are covered, and which will impede the hatching of the worms. It is not necessary to scrape off the eggs from the paper or cloth on which they have been deposited. Dry them quickly in a draught of air, and put them in one or more shal-

low boxes, lined with paper; which place, if possible, in a small room, of the temperature of 64°, and keep it up to that degree for the two first days by means of a fire in the chimney, or still better, in a brick, tile, or porcelain stove; or for want of these in an iron stove; and use tanners' waste-hot turf, or charcoal for fuel, to promote and keep up a regular heat day and night. The third day increase the heat to 66°, the fourth to 68°, the fifth to 71°, the sixth to 73°, the seventh to 75°, the eighth to 77°, the ninth to 80°, the tenth, eleventh and twelfth to 82°. It is impossible to expect regularity in hatching, if reliance be placed upon our variable weather; and it is the regularity of the worms coming forth, which will ensure their uniform growth, save much trouble in feeding and attending those of various ages, and cause the whole, or the greater part, to form their cocoons at the same time, provided proper care be given during their progress.

When the eggs assume a whitish hue, the worm is formed: cover the eggs with white paper, (never use a newspaper) pierced full of holes, the size of a large knitting needle; the worms, when hatched, will creep through them; turn up the edges of the paper to prevent their crawling off. Lay twigs of the mulberry, having two or three dry and young leaves on the paper, to collect the worms, and more as they continue to mount. For want of mulberry leaves, feed for a short time upon lettuce leaves perfectly dry; if large, they should be cut in strips, and the mid-rib thrown away: or, still better, feed with the twigs of the white mulberry tree cut up fine. The worms first hatched are the strongest; nevertheless, if only a few come out on the first day, give them away, to save trouble, and depend upon those which appear on the second and third days. Give away also the produce of the fourth day, and then the whole stock will go on regularly. If it be wished to rear all that are hatched, endeavour to keep the produce of each day separate, by numbering the boxes and shelves. When the leaves on the twigs are loaded with worms, they are to be gently placed on clean stout white paper laid on frames with crossed rattans, giving them plenty of room. The shelves, over which these frames should slide, may be four feet square, and fixed to upright posts; they may be multiplied as required. Whether a distinct building or apartment in a dwelling-house be devoted to a large parcel, it is absolutely necessary to secure the command of a gentle circulation of air, by having ventilators in the windows, floors, and doors.

One or more tin circular ventilators in place of panes of glass, would always ensure a regular circulation in the apartment; they may be stopped when their motion is not required. Red ants are deadly enemies to silk worms; to prevent their attacks, the posts containing fixed shelves must not touch the ceiling, nor must the shelves reach the walls; the lower parts of the posts should be smeared with thick molasses. If the worms are fed on tables or moveable frames, their legs may also be smeared with molasses, or put in a dish of water; guard also against cockroaches, mice, and other vermin.

The worms being all hatched, whether they are to remain in the first apartment, or be removed to another room, or distinct building, the heat must be reduced to 75°; for, as the worms grow older, they require less heat.

It is impossible to insure the regular hatching of the worms without the use of a thermometer which may be bought for \$2 50 at M'Allister's Chesnut street, Philadelphia.

First age—that is, until the worms have passed their first moulting or changed their first skin.

The apartment must be light, but the sun must not shine on the worms in any stage.

Feed the worms with the most tender leaves, four times a day, allowing six hours between each meal; give the smallest quantity for the first feeding, and gradually increase it at each meal between the moultings.

In about an hour and a half, the silk worms devour their portion of leaves, and then remain more or less quiet. Whenever food is given, widen the spaces for them; scattered food may be swept into its place.

Experiments may be made as to the comparative advantages of using chopped or whole young leaves. If chopped, a sharp knife must be used, to prevent the leaves from being bruised, and thereby causing the exudation of water from them, which would prove injurious. On the fourth day the skin becomes of a hazel colour and looks shining, their heads enlarge and assume a silvery bright appearance; these are marks of their approaching first change. Their food on this day, therefore, may be diminished, or, when these appearances take place, but not before. Enlarge the spaces as the worms increase in size. The leaves ought to be gathered a few hours before they are used, that they may lose their sharpness: they keep very well in a cool cellar three days; the leaves ought to be gathered over night, for the morning's meal, to prevent the danger of collecting them in rainy weather. The leaves must be pulled carefully, and not bruised. On the fourth day the appetites of the worms begin to decrease, preparatory to their first moulting, and their food must be diminished in proportion as the previous meal has not been completely eaten. If the precarious heat of the weather has been depended upon, the first change may not appear until the sixth or seventh day.

In the course of the fifth day all the worms become torpid; during this period, and in the subsequent moultings, they must on no account be disturbed. A few begin to revive at the close of the fifth day; some leaves may be then given. After the first moulting, the worms are of a dark ash colour.

Second age.

As the worms are fond of the young twigs, some of these should be spread over them with the leaves attached, upon which the worms will immediately fasten, and they may then be removed to a clean paper; or lay a strip of chopped leaves near the worms, and they will leave the old food.

The litter is to be taken away; but as some of the worms often remain among the old leaves, they ought to be examined. To this end, the litter should be removed to another room, spread out on a table, and a few twigs placed over it, on which the worms, if any, will mount, when they may be added to the others; this rule must be attended to after every moulting. Ten per cent. is generally allowed for loss of young worms. The two first meals of the first day should be less plentiful than the two last, and must consist of the most tender leaves; these must be continued for food until after the third moulting.

If between the moultings any worms should appear sick, and cease to eat, they must be removed to another room, where the air is pure and a little warmer than that they have left, put on clean paper, and some fresh leaves, chopped fine, given to them; they will soon recover, and then may be added to the others.

On the third day, the appetite of many worms will be visibly diminished; and, in the course of it, many will become torpid—the next day all are

torpid; on the fifth day they will all have changed their skins and will be roused.

The colour of the worms in the second age becomes a light grey; the muzzle is white, and the hair hardly to be seen.

It must never be forgotten, that, during the time the worms are occupied in moulting, the food should be greatly diminished, and no more given, than will satisfy those which have not yet become torpid on the first day, or those which have changed their skins before the others.

Third age.

During this age the thermometer must range between 71° and 73°. The revived worms are easily known by their new aspect. The latest worms should be placed apart, as their next moulting will be a day later also, or they may be put in the hottest part of the room to hasten their growth. This rule must be observed in the next moulting—increase the spaces.

The second day, the two first meals are to be the least copious, the two last the greatest, because, towards the close of the day, the worms grow very hungry. The third day will require about the same quantity as the preceding last meals; but on the fourth day, as the appetites of the worms sensibly diminish, not more than half the former feed will be required. The first meal is to be the largest: feed those that will eat at any time of the day. The fifth day, still less will suffice, as the greatest part are moulting; the sixth day they begin to rouse. Remove the litter, or even before they have moulted, if the worms are numerous.

Fourth age.

The thermometer should range between 68° and 71°. If the weather be warm, and the glass rise several degrees higher, open the ventilators, exclude the sun, and make a slight blaze in the chimney, to cause a circulation of the air. Widen the spaces for the worms. The leaves must now be regularly chopped in a straw-cutting box, or with a chopping-knife. The food is to be greatly increased on the second, third, and fourth days. On the fifth, less will be required, as in the course of this day many become torpid; the first meal on this day should therefore be the largest. On the sixth, they will want still less, as nearly the whole will be occupied in effecting their last change of skin. Renew the air in the apartment by burning straw or shavings in the chimney, and open the ventilators. If the evenings be cool, after a hot day, admit the external air for an hour. None but full grown leaves should be hereafter given to the worms, and they must be all chopped; avoid the fruit, as they would prove injurious, and add greatly to the litter. On the seventh day, all the worms will have roused, and thus finish their fourth age. The litter must be again removed.

Fifth age, or until the worms prepare to moult.

The thermometer should be about 68°. The constitution of the worms being now formed, they begin to elaborate the silk-vessels, and fill them with the silky material, which they decompose, and form from the mulberry leaves. Give abundance of room: do not let the worms lie so close as to touch one another, for their respiration will be thereby impeded: continue to feed regularly and fully, as the appetite of the worms now becomes voracious: give food rather five times a day than four; even six meals will not be too many. The last meal should be late at night, and the first the next day in the morning, at an early hour. The worms are not again to be moved, and the hurdles, or feeding frames, must be cleaned. On the seventh day of the fifth age, they have attained their largest size, viz. three inches long, and begin to grow

shining and yellow. The appetites of some diminish, but that of others continues, and must be supplied, to hasten their maturity. The litter must be removed every two days, during the fifth age, but not when the worms are moulting, unless it can be done without disturbing them.

The preservation of the proper temperature of the apartment at this stage, cannot be too seriously impressed upon the cultivator. If sudden and great heat in the weather should take place, as often happens at this time, serious loss may be suffered, without proper precautions. The increased heat to which the worms are exposed, causes them to cease eating, to leave their feeding shelves, and to wander about the room, in order to find corners and places to form their cocoons in before the silk fluid has been fully elaborated, or matured; thus defeating, in a great measure, all the care previously bestowed upon them. In the summer of the year 1825, vast numbers of worms were killed by hot weather, in Mansfield, Connecticut. To guard against sudden heat in the weather, close the window shutters while the sun is beating on them, and keep the ventilators in the ceiling or other parts of the room open; and, if possible, tubs of ice should be brought into the apartment, until the thermometer shows a diminution of temperature to the proper degree. The windows must also be kept open every evening, and until sunrise next morning, and water sprinkled on the floor, to promote evaporation, and consequently a freshness in the air. If the worms should become diseased during the fourth or fifth ages, oak leaves may be given to them. These were stated to have been found very beneficial in the year 1772, in Bucks county; but the species of oak was not mentioned. The white oak may be tried.

Of the rearing of silk worms in the last period of the fifth age, that is, until the cocoon is perfected.

The fifth age can only be looked on as terminated, when the cocoon is perfect.

The cleanliness of the feeding frames in these last days of the fifth age, requires great attention, to preserve the health of the silk worms.

About the tenth day of the fifth age, the worms attain perfection, which may be ascertained by the following indications.

1st. When on putting some leaves on the wickers, the insects get upon the leaves without eating them, and rear their heads as if in search of something else.

2d. When looking at them horizontally, the light shines through them, and they appear of a whitish-yellow transparent colour.

3d. When numbers of the worms which were fastened to the inside of the edges of the wickers, and straightened, now get upon the edges and move slowly along, instinct urging them to seek change of place.

4th. When numbers of worms leave the centre of the wickers, and try to reach the edges and crawl upon them.

5th. When their rings draw in, and their greenish colour changes to a deep golden hue.

6th. When their skins become wrinkled about the neck, and their bodies have more softness to the touch than heretofore, and feel like soft dough.

7th. When in taking a silk worm in the hand, and looking through it, the whole body has assumed the transparency of a ripe yellow plum. When these signs appear in any of the insects, every thing should be prepared for their rising, that those worms which are ready to rise may not lose their strength and silk in seeking for the support they require. Handle the worms at this stage with the greatest gentleness, as the slightest pressure injures

them. When moved, they should be left on the twigs or leaves to which they are fastened, to prevent their being hurt by tearing them off. A blunt hook should be used to take up those not adhering to leaves or twigs.

Preparation of the hedge.

A week or ten days before the worms are ready to mount, bundles of twigs of chesnut, hickory, oak or of the birch of which stable brooms are made, must be procured, prepared, and arranged in bunches, so that the worms may easily climb up them, to work their cocoons. As soon as it is observed that the worms want to rise, the bundles of twigs must be arranged on the feeding trays, leaving fifteen inches between them. The top branches should touch the lower part of the tray above that on which they are placed, so as to form an arch—and be placed a little aslant, that the worms, when climbing, may not fall off. The branches should be spread out like fans, that the air may penetrate through all parts, and the worms work with ease. When the worms are too near one another, they do not work so well, and form double cocoons, which are only worth half a single round cocoon. Leave openings at the tops of the curves, for the worms to form their cocoons in.

As soon as the worms are prepared to rise, the feeding frames should be cleaned thoroughly, and the apartment well ventilated. Put the worms which are ready to rise near the hedges, and give a few leaves to those that are still inclined to eat. After they have begun to rise, those that are weak and lazy do not eat, do not seem to be inclined to rise, and remain motionless on the leaves. These should be taken away, and put in a clean dry room, of at least 75° of heat, where there are hurdles covered with paper, and the hedge prepared for them. The increased heat will cause them to rise directly. All the silk worms being off the hurdles, they should be immediately cleaned. The temperature of the room should be between 68° and 71°. When the worms are forming their cocoons, the utmost silence must be preserved in the room, as they are very sensible to noise, and, if disturbed, will for a moment cease to spin; thus the continuity of the thread will be interrupted, and the value of the cocoon diminished. When the cocoons have attained a certain consistency, the apartment may be left quite open.

Sixth age, beginning in the chrysalis state, and ending when the moths appear.

The following are the necessary things to be done:

- I. To gather the cocoons.
- II. To choose the cocoons which are to be preserved for the eggs.
- III. Preservation of cocoons until the appearance of the moth.

I. Gathering of the cocoons.

Strong, healthy, and well managed silk worms, will complete their cocoons in three days and a half at farthest, reckoning from the moment when they first begin casting the floss. This period will be shorter, if the silk worms spin the silk in a higher temperature than that which has been indicated, and in very dry air.

It will be better not to take off the cocoon before the eighth or ninth day, reckoning from the time when the silk worm first rose. They may be taken off on the seventh, if the laboratories have been conducted with such regularity, that the time may be known with certainty, when this may be done.

Begin on the lower tier of hurdles, and take the cabins down gently, giving them to those who are to gather the cocoons; place a basket between two of the gatherers to receive the cocoons; another person should receive the stripped bushes, which may be laid by for another year. All the cocoons

that want a certain consistency, and feel soft, should be laid aside, that they may not be mixed with the better. Empty the baskets upon hurdles or trays placed in rows, and spread the cocoons about four fingers deep, or nearly to the top of the feeding frame. When the cocoons are detached, the down or floss in which the silk worms have formed the cocoon, should be taken off. If the cocoons are for sale, weigh them, and send them to the purchaser. The baskets, the floor and all things used, should be cleaned.

When gathering the cocoons, make four assortments:—1st. Those designed for breed. 2d. The dupions, or double ones. 3d. The firmest of those which are to be reeled. 4th. Those of a looser texture.

II. *Choosing the cocoons for the production of eggs.*

About two ounces of eggs may be saved out of one pound and a half of male and female cocoons.

The small cocoons of a straw colour, with hard ends, and fine webs, and which are a little depressed in the middle, as if tightened by a ring or circle, are to be preferred. There are no certain signs to distinguish the male from the female cocoons: the best known are the following.

The small cocoons sharper at one, or both ends, and depressed in the middle, generally produce the male. The round full cocoons without ring or depression in the middle, usually contain the female.

These may be distinguished from the dupions by the extra size, the clumsy shape, rather round than oval, of the latter. As however, all marks may fail, an extra number may be kept, of the best of those which are spun double; and when the moths come out, the males and females being easily distinguished, an addition can be made from them to the defective side.

By shaking the cocoon close to the ear, we may generally ascertain whether the chrysalis be alive. If it be dead, and loosened from the cocoon, it yields a sharp sound. When dead, it yields a muffled sound, and is more confined in the cocoon.

III. *Preservation of cocoons intended for seed, or until the appearance of the moth.*

Experience shows that where the temperature of the room is above 73 deg. the transition of the chrysalis to the moth state would be too rapid, and the coupling will not be productive; if below 66 deg. the development of the moth is tardy, which is also injurious. Damp air will change it into a weak and sickly moth; the apartment should therefore be kept in an even dry temperature, between 66 deg. and 73 deg. When collected, spread the cocoons on a dry floor, or on tables, and strip them clean of down or floss, to prevent the feet of the moth from being entangled in it when coming out. While cleaning them, all those that appear to have any defect should be laid aside; this is the time, also, to separate the male and female cocoons, as far as we can distinguish them.

Select an equal number of males and females, and keep the cocoons of the same day's mounting separate, that the moths may pierce them at the same time. If the good cocoons taken from the whole parcel, are all first mixed, and the selection for those intended for breeding be made from this general heap, many will be set aside, which were formed by worms that had mounted upon different days, and which will be pierced by the moths unequally, and hence there will not be an equal number of males and females produced at the same time; this irregular appearance may cause the loss of a great many moths, or of several thousand eggs.

When the selection has been made, the sorted

8 U

cocoons must be put on tables, in layers of about two inches, allowing the air to pass freely through them, that it may not be necessary to stir them frequently; but it is beneficial to stir them round once a day, if the air be moist. When the seed cocoons are not very numerous, they may be strung upon threads, and hung against a wall, or suspended from a beam. Just so much of the middle of the cocoon is to be pierced with a needle as is sufficient to attach it to the thread. The middle is chosen, because it cannot be ascertained at which end the moth will pierce the cocoon. Place a male and female cocoon alternately upon the thread, that they may be near each other when they come out.

If the heat of the apartment is above 73°, every method of diminishing the heat should be tried: such as keeping all the apertures to the sunny side carefully closed, to cause thorough drafts of air to dry the humidity that exhales from the chrysalis. Should the temperature rise to 78° or 82°, the cocoons must be put in a cooler place, as a dry cellar

Seventh age of the silk worm.

The seventh, and the last age of the silk worm comprises the entire life of the moth.

The formation of the moth, and its disposition to issue from the cocoon, may be ascertained when one of its extremities is perceived to be wet, which is the part occupied by the head of the moth. A few hours after, and sometimes in one hour after, the moth will pierce the cocoon and come out; occasionally the cocoon is so hard, and so wound in silk, that the moth is vain strives to come forth, and dies in the cocoon. Sometimes the female deposits some eggs in the cocoon before she can get out, and often perishes in it; this circumstance has induced some to extract the chrysalis from the cocoon by cutting it, that the moth may have only to pierce its thin envelope; but the experienced Dandolo disapproves of the practice (although he has performed the operation with success) because it is tedious; and should the moth be put on a plain surface, five in a hundred will not be able to get out, but will drag the envelope along, and at last die, not being able to disencumber themselves. If the surface be not smooth, the moths will issue with greater ease; it is very favourable to the moths when they put forth their head and first legs, to find some substance to which they may fasten, and thus facilitate clearing out of the cocoon by the support. For this reason, they should be spread out very thin on tables covered with a muslin or linen cloth. The life of the moth lasts, in Italy, ten, eleven, or twelve days, according to the strength of its constitution, and the mildness of the atmosphere. With Mr Dussar, of Philadelphia, the moths lived from five to eight days; a hot temperature accelerates their operations and the drying which precedes their death.

Hatching of the moths, and their preservation.

Cocoons kept in a temperature of 66 degrees begin to be hatched after fifteen days; those kept in a heat between 71 and 73 degrees, begin to come forth after eleven or twelve days. The room in which the moths are produced should be dark, or at least there should be only sufficient light to distinguish objects. This is an important rule, and must be carefully attended to. The moths do not come forth in great numbers the first or the second day, but are chiefly hatched on the fourth, fifth, sixth, and seventh days, according to the degree of heat in which the cocoons have been kept. The hours when the moths burst the cocoons in the greatest numbers, are the three and four hours after sunrise, if the temperature is from 64 to 66 degrees. The male moths, the very moment they come out, go eagerly in quest of the female; when they are united, they must be placed on frames

3 E 2

covered with linen, and made in such a manner as to allow the linen to be changed when soiled. Much care must be taken in raising the united moths; they must be held by the wings in order not to separate them. When one small table is filled with moths in a state of union, they are to be carried into a small room, sufficiently airy and fresh, and which can be made very dark. Having employed the first hours of the day in selecting and carrying the united moths, the males and females which are found separate on the tables, are to be brought into contact, put on frames and carried into the dark room. It is easy to ascertain if there are more females than males. The body of the female is nearly double the size of that of the male; besides, the male which is single, beats about its wings at the least approach of light; the hour must be noted at which the tables containing the united moths are placed in the dark room.

If, after this operation is over, there still remain some moths of each sex, they are to be placed in a small box with a perforated cover, until the moment favourable for their union arrives. From time to time, they must be looked at, to see if they separate, in order that they may be brought anew into contact.

When any thing is to be done in the dark chamber, as little light as possible must be admitted; only sufficient to distinguish objects. The more light there is, the more the moths are disturbed and troubled in their operations, as light is too stimulating for them. The boxes are very convenient to keep quiet the males which remain, and thus prevent the fine powder adhering to their wings from flying about, and the destruction of their wings, and consequently their vital power. The cocoons must be removed as fast as they are pierced by the moth, for being moist, they communicate their humidity to those which are still entire. The paper, also, on the trays, when soiled, is to be removed, and fresh supplied. Constant attention is required during the whole day, as there is a succession in the process of hatching, and union of the moths, which occasionally vary in relative proportion to one another. Instead of a frame, paper may be used for receiving the eggs. A few good cocoons will not produce a moth, owing to their hardness, which prevents the moth from making a hole by which to come forth.

Separation of the moth, and laying the eggs.

If there be an excess of males, they must be thrown away; if of females, males must be allotted to them, which have already been in a state of union. Great care must be taken, when the couples are separated, not to injure the males. The male ought not to remain united more than six hours; after the lapse of that time, take the moths by the wings and body, and separate them gently. All the males which are no longer in union, must be placed upon a frame; the most vigorous afterwards selected, and united with those females which have not yet had a mate. Other vigorous males must be preserved in a separate box, and kept in darkness. When there is a want of males, let them remain united to the female the first time only five hours instead of six; the females are not injured by waiting for the male even many hours; the only loss sustained is that of some eggs, which are not impregnated. Before separating the two sexes, prepare, in a cool, dry, airy chamber, the linen on which the moth is to deposit its eggs.

Six hours, as just said, is the usual time for the moths to remain united, for in that time the eggs of the female will be fully impregnated. It is also the general practice not to use the male for another female; but Mr Delonchamps assures us, that in the event of having more female than male

moths, the latter may be again used to profit. In the year 1824, he raised many worms from eggs the produce of a sixth coupling, which were fully equal to those produced from eggs at the first; the union continued never less than from 20 to 24 hours; the male after a sixth union appeared as lively and brisk as at first, but he had no more females. The eggs from even a thirteenth union of the same male with different females, had all the characters of those of the best quality. In these cases, the disunion of the pair was, moreover never spontaneous, but always required to be effected by the hands.

The following is the manner in which the cloth must be arranged:—

At the bottom of a tressel or frame, which must be proportioned to the number of moths, place horizontally, on each side of the length, two boards, so arranged, that one of their sides may be nailed to the tressel, about five inches and a half high above the ground, and that the other side of the board shall be a little higher, and project outwards. Upon the tressel lay a cloth, so that it may hang equally on each side. The ends of the cloth must cover the boards below; the more perpendicular the lateral parts of the tressel are, the less soiled will be the cloth by the evacuation of the liquid from the moths. The moths which have been united six hours are then to be gently separated, the females placed on the frame, and carried to the tressel and placed on the cloth, one over another, beginning at the top and going downwards. Note the time at which the moths are placed on the cloth, and keep those which are placed afterwards separate, to avoid confusion.

The females that have had a virgin mate must be treated in the same manner as those which have been united with one that had been coupled previously five hours. The females should be left on the cloth 36 or 40 hours, without being touched; at this time, if it be observed that the linen has not been well stocked with eggs, other females must be placed upon it, in order that the eggs may be equally distributed. When the heat of the room is 77 or 79 degrees, or when at 63 or 65 degrees, the eggs will be yellow, that is unimpregnated; or of a reddish colour, that is imperfectly impregnated, and will not produce worms: the temperature of the room must therefore be kept between these extremes. Sometimes a female moth will escape from its mate before impregnation, and produce many useless eggs.

The female cocoons, as before noted, are generally larger than the males, and not so much pointed as these are, and are without the ring or depression in the middle, which commonly distinguishes the cocoons containing the latter.

Eight or ten days after the deposition of the eggs, the jonquil colour peculiar to them will change to a reddish gray, and afterwards into a pale clay hue; they are of a lenticular form, and on both surfaces there is a slight depression.

Preservation of the eggs.

Collect the eggs which have fallen on the cloth covering the shelves of the tressel, when quite dry, put them in a box, and, if numerous, in layers not more than half the breadth of the finger. The cloths raised from the tressel when quite dry, are to be folded and placed in a dry room, the temperature of which does not exceed 65°, nor below the freezing point, 32°.

During the summer the cloths must be examined every month, to remove insects; and to preserve the cloths always in fresh air, if the quantity be large, place them on a frame of cord attached to the ceiling, or a rafter. A barrel-hoop, crossed with stout pack-thread, will make a good frame

A small quantity may be kept in a tin case. If a board box be used, the joints and edges of the top should be pasted with paper to exclude ants.

There exists a notion that every two or three years the eggs should be changed. It requires little to be said on this egregious error. To suppose that the good cocoons of a cultivator, after a few years, are no longer fit to produce seed, and yet that these cocoons can give good seed for the use of another, would be to admit a superstitious contradiction, which reason, practice, and science, alike condemn. A change of seed can only be necessary, when from great neglect, for a series of years, of the worms, a diminutive race has been produced. Worms properly treated, will never degenerate. On the subject of the degeneracy of silk worms, in the United States, the most positive information can be given.

Mr Samuel Alexander, of Philadelphia, says, "I am convinced that silk worms, cultivated in Pennsylvania, instead of degenerating, improve; proof of which I possess, in comparing the cocoons of four years since, with those of the last year. I can say with truth, the worms hatched from the eggs I brought from the south of Europe, have produced annually better silk." The testimony of Mr Sharrod M'Call, of Galaden county, Florida, is still more decisive.

A sample of beautiful sewing-silk, sent with his communication to the Secretary of the Treasury, was part of a parcel produced by worms, the stock of which he has had thirty years; and they were obtained from a maternal ancestor, who had possessed them many years before.

During all this long period, no degeneracy has been observed. Let proper care be taken of silk worms, and no deterioration will take place.

The time has passed when the idle reveries of Buffon, Robertson, De Pauw, and others, respecting the tendency of nature "to belittle" and degenerate every thing foreign in the new world, were received as truths. Facts, proud facts, demonstrate not only the absurdity of their positions, but the superiority of every American animal and vegetable, when compared with similar productions in the old world.

To bake cocoons.

Cocoons reel more readily, and yield silk of a superior quality, without killing the insect by either steam of hot water, or by baking them; but those who have not the means of reeling off their cocoons in two or three days after they are formed, or of selling them, must kill the insects they contain, or they will eat through, and spoil the cocoons by breaking the continuity of the thread. The easiest way to do this, is to bake them in an oven, which must be about as hot as when bread has been taken out of it. After picking out all the spotted cocoons, put the rest in flat baskets, filling them within an inch of the top: cover them with paper, and a wrapper over it: put these baskets in the oven, and after an hour, draw them out, and cover them with a woollen rug, leaving the wrapper as it was. Let them stand five or six hours, to keep in the heat and stifle the chrysalis. Then spread them in thin layers on shelves, and move them every day (to prevent their becoming mouldy) until perfectly dry. It may be important to sate, that the birth of the moth may be prolonged a month by keeping the cocoons in a very cold dry cellar. If the cocoons are kept over summer, they must be protected from ants, mice, and cockroaches.

N. B. Mr D. Tees, No. 150, North Front street, and B. F. Pomeroy, corner of Walnut and Dock streets, Philadelphia, are recommended to those who wish to have silk-reels made

On the culture of the white mulberry tree.

The proper soils for this tree are dry, sandy, or stony: the more stony the better, provided the roots can penetrate them. The situation should be high: low, rich, and moist lands never produce nourishing leaves, however vigorously the trees may grow. They are always found to be too watery. The same remark may be made upon the leaves of young seedling plants, which will not produce good or abundance of silk, and are only proper when the worms are young; say in their two first ages. It may be useful to have a parcel of these growing in a warm situation, that they may come forward before large trees, and serve for early food.

Mulberry trees may be propagated by—1st, seeds; 2d, grafting; 3d, budding; 4th, layers; 5th, cuttings; 6th, suckers.

The ripe fruit may be sown in drills, in ground previously prepared; or the seeds may be washed out of the pulp, and mixed with an equal quantity of sand or fine mould, and then sown. They should be covered about a quarter of an inch deep. The seeds will soon vegetate if the ground be rich, and will live through the winter, unless the cold should be unusually severe. A quantity of plants from seeds thus treated, lived through the cold winter of 1825—6, in Philadelphia. In very cold weather, the young plants may be covered with straw, or long manure. The following spring, thin the plants so that they may stand one foot apart at least. Seeds intended to be sown in the spring, or to be kept, should be washed out, as they are apt to heat, or to mould, if permitted to remain in the fruit. Land destined for spring sowing should be dug or ploughed in the preceding autumn, left rough all winter, and be harrowed or raked fine, as soon as the season will permit, and the seed sown in drills. The young plants must be watered in dry weather, and weeds carefully kept down. Weeds will not only stint the growth of the plants but cause disease in them, which may affect the future vigour and health of the tree. In the second year transplant them to two feet distance from one another, to give room for cleansing and dressing the land. When transplanting, cut off some of the roots, especially those that are ragged or decayed, and the tap root, to force out lateral roots; and also the tops, at six or seven inches from the ground. When the plants in the nursery have sprung, strip off the side buds, and leave none but such as are necessary to form the head of the tree. The buds which are left should be opposite to one another. If the plants in the nursery do not shoot well the first year, in the month of March following cut them over, about seven inches from the ground, and they will grow briskly. They should be watered with diluted barn-yard water.

When the plants have grown to the size of one inch in diameter, plant them out in fields or places where they are to remain, and make the hole six feet square: trim the roots, and press the earth on the roots as the holes are filled. During the first year of planting out, leave all the buds which the young trees have pushed out on the top till the following spring, when none are to be left, but three or four branches to form the head of the tree. The buds on those branches should be on the outside of them, that the shoots may describe a circle round the stem, and that the interior of the tree may be kept open: and as the buds come out, rub off all those on the bodies of the trees. For several years after, every spring, open the heads of the trees when too thick of wood, and cut off any branch which crosses or takes the lead of the rest, leaving two buds on the outside of every trimmed branch. Count Verri, of Italy, an experienced cultivator of

the mulberry tree, recommends to leave only one bud at the end of every branch, preferring those which are outside, and opposite to each other; and when three buds appear together, to leave the middle one, which is always most vigorous, and to detach the two on each side of it. If the superior buds do not push well, the two next lower ones must be left. Every farmer knows the very great importance of dressing ground round young trees twice in the course of a year, and of securing them to stakes, to insure an upright straight growth, and to prevent their being shaken by winds, or levelled by storms. The trees may be planted at the usual distances of apple trees. The intervals may be cultivated in cabbages, turnips, or mangel wurtzel. The attendance necessary to Indian corn would endanger the young trees.

It is so much the practice in the United States to let trees take their chance for growing, after they have been planted, or sprung up from seeds or stones, that these particular directions may be disregarded. But let a comparative experiment be made with mulberry trees permitted to grow at will, and others treated as here directed, and the difference in their beauty and growth will be obvious. The advantage, in these respects, will be decidedly in favour of trees which have been attended to.

Without deciding upon the superiority of the various modes of propagating mulberry trees, it is

thought proper to mention the great advantage of the mode of budding. In the year 1826, Mr Millington, of Missouri, "budded the white mulberry on stocks of native trees; and such as were done before July, were forced out immediately by cutting off the stocks above the buds. Some of these buds made limbs more than two feet long by the 27th October. The buds put in after the middle of July, he did not intend to force out until the following spring. He thinks budding more expeditious and surer than engrafting, and when it fails, does not injure the stock so much as this mode. Native stocks, to engraft or bud on, can be procured with ease; and the trees thus raised would not be liable to disease in their roots, like foreign trees: and these engrafted or budded trees would grow much faster, and furnish leaves much sooner, and of a larger size, and better quality. This will not be doubted by those who have observed how much faster an engrafted tree grows, and how much larger its leaves are than those of a seedling tree.'

Experience has fully shown that the leaves of the native mulberry tree produce good and strong silk, although not so fine as that from the white mulberry. Those, therefore, who have only the native tree, may begin their operations with it: and they will acquire a knowledge of the business of rearing silk worms, while the foreign species is growing.

RURAL AND DOMESTIC ECONOMY.

TO MANAGE A DAIRY.

Improved mode of feeding and milking cows, near Farnham in Surry.

Directions to the cow feeder.—Go to the cow-stall at 6 o'clock in the morning, winter and summer; give each cow half a bushel of the mangel-wurzel, carrots, turnips, or potatoes, cut; at 7 o'clock, the hour the dairy maid comes to milk them, give each some hay, and let them feed, till they are all milked.—If any cow refuses hay, give her something she will eat, such as grains, carrots, &c. during the time she is milking, as it is absolutely necessary the cow should feed whilst milking. As soon as the woman has finished milking in the morning, turn the cows into the airing ground, and let there be plenty of fresh water in the troughs; at 9 o'clock give each cow 3 gallons of the mixture, (as under: to 8 gallons of grains add 4 gallons of bran or pollard;) when they have eaten that, put some hay into the cribs; at 12 o'clock give each 3 gallons of the mixture as before; if any cow looks for more, give her another gallon; on the contrary, if she will not eat what you gave her, take it out of the manger, for never at one time let a cow have more than she will eat up clean.—Mind and keep the mangers clean, that they do not get sour. At 2 o'clock give each cow half a bushel of carrots, mangel-wurzel, or turnips; look the turnips, &c. &c. over well, before giving them to the cows, as one rotten turnip will give a bad taste to the milk, and most likely spoil a whole dairy of butter. At 4 o'clock put the cows into the stall to be milked; feed them on hay as you did at milking-time in the morning, keeping

in mind that the cow whilst milking must feed on something. At 6 o'clock give each cow 3 gallons of the mixture as before. Rack them up at 8 o'clock. Twice in a week put into each cow's feed at noon, a quart of malt-dust.

* * * The daily expense of subsisting each cow on the above feed will be about two shillings.

Directions to the dairy maid.—Go to the cow-stall at 7 o'clock; take with you cold water and a sponge, and wash each cow's udder clean before milking; douse the udder well with cold water, winter and summer, as it braces and repels heats. Keep your hands and arms clean. Milk each cow as dry as you can, morning and evening, and when you milk each cow as you suppose dry, begin again with the cow you first milked, and drip them each: for the principal reason of cows failing in their milk is from negligence in not milking the cow dry, particularly at the time the calf is taken from the cow. Suffer no one to milk a cow but yourself and have no gossiping in the stall. Every Saturday night give in an exact account of the quantity of milk each cow has given in the week.

To make oats prove doubly nutritious to horses.

Instead of grinding the oats, break them in a mill; and the same quantity will prove doubly nutritious. Another method is, to boil the corn, and give the horses the liquor in which it has been boiled; the result will be, that instead of 6 bushels in a crude state, 3 bushels so prepared will be found to answer, and to keep the animals in superior vigour and condition.

Cheap method of rearing horse cattle.

After having expressed the oil from the linseed, make up the remaining husks or dross into round

balls of the size of a fist, and afterwards dry them; infuse and dissolve two or three of these balls in hot water, and add in the beginning a third or fourth part of fresh milk, but afterwards, when the calves are grown, mix only skim milk with the infusion.

To rear calves.

The best method of rearing calves, is to take them off the cows in three weeks or a month, and to give them nothing but a little fine hay, until they begin through necessity to pick a little: then cut some of the hay and mix it with bran or oats in a trough, and slice some turnips about the size of a crown piece, which they will soon by licking learn to eat: after which give them turnips enough.

To rear calves without milk.

In two or three days after they are calved take the calves from the cows, put them in a house by themselves, then give them a kind of water gruel, composed of about one-third of barley and two-thirds of oats ground together very fine, then sift the mixture through a very fine sieve, put it into the quantity of water below mentioned, and boil it half an hour, when take it off the fire, and let it remain till it is milk-warm; then give each calf about a quart in the morning, and the same quantity in the evening, and increase it as the calf grows older. It requires very little trouble to make them drink it; after the calves have had this diet about a week or ten days, tie up a little bundle of hay and put it in the middle of the house, which they will by degrees come to eat: also put a little of the meal above mentioned in a small trough for them to eat occasionally; keep them in this manner until they are of proper age to turn out to grass, before which they must be at least two months old.

Another method.—Make an infusion of malt, or fresh wort as a substitute for milk; in summer it may be given to the calves cold, but in winter it must have the same degree of warmth as the milk just coming from the cow; the quantity is the same as the milk commonly given at once to a calf, and to be increased in proportion as the calf grows.

To fatten poultry.

An experiment has lately been tried of feeding geese with turnips cut in small pieces like dice, but less in size, and put into a trough of water; with this food alone, the effect was that 6 geese, each when lean weighing only 9 lbs., actually gained 20 lbs. each in about 3 weeks fattening.

Malt is an excellent food for geese and turkeys, grains are preferred for the sake of economy, unless for immediate and rapid fattening: the grains should be boiled afresh.

Other cheap articles for fattening are oatmeal and treacle; barley-meal and milk; boiled oats and ground malt.

Corn before being given to fowls should always be crushed and soaked in water. The food will thus go further, and it will help digestion. Hens fed thus have been known to lay during the whole of the winter months.

To choose a milch cow.

As to a choice of breeds for a private family, none in England, (says Mr Lawrence,) probably combine so many advantages as the Suffolk dun-cows. They excel both in quantity and quality of milk; they feed well after they become barren; they are small-sized, and polled or hornless; the last a great convenience. The horns of cows which butt and gore others, should be immediately broad tipped. There is a breed of polled Yorkshire or Holderness cows, some of them of middling size, great milkers, and well adapted to the use of families, where a great quantity of milk is required, and where price is no object, and food in plenty. If richer milk and a comparison of the two famous

breeds be desired, one of each may be selected, namely, the last mentioned, and the other of the midland county, or long horned species. Colour is so far no object, that neither a good cow nor a good horse can be of a bad colour; nevertheless, in an ornamental view, the sheeted and pied stock of the Yorkshire short-horns, make a picturesque figure in the grounds.

The Alderney cows yield rich milk upon less food than larger stock, but are seldom large milkers, and are particularly scanty of produce in the winter season. They are, besides, worth little or nothing as barreners, not only on account of their small size, but their inaptitude to take on fat, and the ordinary quality of their beef.

To determine the economy of a cow.

The annual consumption of food per cow, if turned to grass, is from one acre to an acre and a half in the summer, and from a ton to a ton and half of hay in the winter. A cow may be allowed 2 pecks of carrots per day. The grass being cut and carried will economize it full one-third. The annual product of a good fair dairy cow, during several months after calving, and either in summer or winter, if duly fed and kept in the latter season, will be an average of seven pounds of butter per week, from five to three gallons of milk per day. Afterwards, a weekly average of three or four lbs. of butter from barely half the quantity of milk. It depends on the constitution of the cow, how nearly she may be milked to the time of her calving, some giving good milk until within a week or two of that period, others requiring to be dried 8 or 9 weeks previously. I have heard (says Mr Lawrence) of 20 lbs. of butter, and even 22 lbs. made from the milk of one long-horned cow in seven days: but I have never been fortunate enough to obtain one that would produce more than 12 lbs. per week, although I have had a Yorkshire cow which milked seven gallons per day, yet never made 5 lbs. of butter in one week. On the average, three gallons of good milk will make 1 lb. of butter.

To breed pheasants.

Eggs being provided, put them under a hen that has kept the nest three or four days: and if you set two or three hens on the same day, you will have the advantage of shifting the good eggs. The hens having set their full time, such of the young pheasants as are already hatched, put in a basket, with a piece of flannel, till the hen has done hatching. The brood, now come, put under a frame with a net over it, and a piece for the hen, that she cannot get to the young pheasants, but that they may go to her: and feed them with boiled egg cut small, boiled milk and bread, alum curd, ants' eggs, a little of each sort, and often. After 2 or 3 days they will be acquainted with the call of the hen that hatched them, may have their liberty to run on the grass-plot, or elsewhere, observing to shift them with the sun and out of the cold winds; they need not have their liberty in the morning till the sun is up; and they must be shut in with the hen in good time in the evening. You must be very careful in order to guard against the distemper to which they are liable, in the choice of a situation for breeding the birds up; where no poultry, pheasants, or turkeys, &c. have ever been kept; such as the warm side of a field, orchard or pleasure ground, or garden, or even on a common, or a good green lane, under circumstances of this kind; or by a wood side; but then it is proper for a man to keep with them under a temporary hovel, and to have two or three dogs chained at a proper distance, with a lamp or two at night.

The birds going on as before mentioned, should so continue till September, or (if very early bred)

the middle of August. Before they begin to shift the long feathers in the tail, they are to be shut up in the basket with the hen regularly every night. For such young pheasants as are chosen for breeding stock at home, and likewise to turn out in the following spring, provide a new piece of ground, large and roomy for two pens, where no pheasants &c. have been kept, and there put the young birds in as they begin to shift their tails. Such of them as are intended to be turned out at a future time, or in another place, put into one pen netted over, and leave their wings as they are; and those wanted for breeding put into the other pen, cutting one wing of each bird. The gold and silver pheasants pen earlier, or they will be off. Cut the wing often; and when first peened feed all the young birds with barley-meal, dough, corn, plenty of green turnips, and alum curd, to make which, take new milk, as much as the young birds require, and boil it with a lump of alum, so as not to make the curd hard and tough, but oustardlike.

A little of this curd twice a day, and ants' eggs after every time they have had a sufficient quantity of the other food. If they do not eat heartily, give them some ants' eggs to create an appetite, but by no means in such abundance as to be considered their food.

Not more than four hens should be allowed in the pens to one cock. Never put more eggs under a hen than she can well and closely cover; the eggs being fresh and carefully preserved. Short broods to be joined and shifted to one hen; common hen pheasants in close pens, and with plenty of cover, will sometimes make their nests and hatch their own eggs; but they seldom succeed in rearing their brood, being so naturally shy; whence should this method be desired, they must be left entirely to themselves, as they feel alarm even in being looked at. Eggs for setting are generally ready in April. Period of incubation the same in the pheasant as in the common hen. Pheasants, like the pea-fowl, will clear grounds of insects and reptiles, but will spoil all wall-trees within their reach, by pecking off every bud and leaf.

Strict cleanliness to be observed, the meat not to be tainted with dung, and the water to be pure and often renewed. Food for grown pheasants, barley or wheat; generally the same as for other poultry. In a cold spring, hemp seed, or other warming seeds, are comfortable, and will forward the breeding stock.

To manage young chickens.

The chickens first hatched, are to be taken from the hen, lest she be tempted to leave her task unfinished. They may be secured in a basket of wool or soft hay, and kept in a moderate heat; if the weather be cold, near the fire. They will require no food for 24 hours, should it be necessary to keep them so long from the hen. The whole brood being hatched, place the hen under a coop abroad, upon a dry spot, and, if possible, not within reach of another hen, since the chickens will mix, and the hens are apt to maim and destroy those which do not belong to them. Nor should they be placed near young fowls, which are likely to crush them, being always eager for their small meat.

The first food should be split grits, afterwards tail wheat; all watery food, soaked bread, or potatoes, being improper. Eggs boiled hard, or curd chopped small, is very suitable as first food. Their water should be pure, and often renewed, and there are pans made in such forms, that the chickens may drink without getting into the water, which, by wetting their feet and feathers, numbs and injures them; a basin in the middle of a pan of water will answer the end; the water running

round it. There is no necessity for occupying the brood beyond two or three days; but they may be confined as occasion requires, or suffered to range, as they are much benefited by the foraging of the hen. They should not be let out too early in the morning, whilst the dew lies upon the ground, nor be suffered to range over wet grass, which is a common and fatal cause of disease in fowls. Another caution requisite is to guard them against unfavourable changes of the weather, particularly if rainy. Nearly all the diseases of fowls arise from cold moisture.

For the period of the chickens quitting the hen, there is no general rule: when she begins to roost, if sufficiently forward, they will follow her; if otherwise, they should be secured in a proper place, till the time arrives when they are to associate with the other young poultry, since the larger are sure to overrun and drive from their food the younger broods.

To hatch chickens in the Egyptian mode.

The *mamals* or ovens of Egypt are scarcely above nine feet in height, but they have an extent in length and breadth which renders them remarkable, and yet they are more so in their internal structure. The centre of the building is a very narrow gallery, usually about the width of three feet, extending from one end of the building to the other, the height of which is from eight to nine feet; the structure for the most part of brick. The entrance into the oven is through the gallery, which commands the whole extent of it, and facilitates the several operations that are necessary to keep the eggs to the proper degree of heat. The oven has a door, not very wide, and only as high as it is broad; this door, and many others in use in the *mamals*, are commonly no more than round holes.

The gallery is a corridor; with this difference from our common corridors, which have only one row of rooms, whereas that of the *mamal* has always two rows of them on both sides; namely, one on the ground floor, and another above. Every one upon the ground floor has one above, perfectly equal, both in length and breadth. The rooms of each row on the ground floor, are all equal, in length, breadth, and height. Reaumur observes, we know of no other rooms in the world, so low as these, being only three feet in height. Their breadth, which is in the same direction with the length of the gallery, is four or five feet; they are very narrow in proportion to their length, which is 12 or 15 feet.

Every one of these rooms has its door or round aperture, about a foot and a half in diameter, opening into the gallery, the hole being wide enough for a man to creep through. All the eggs to be hatched are first ranged in these rooms. Four or five thousand eggs are put into each of them. These are the real ovens, so that the whole edifices, which is denominated a chicken oven, is an assemblage of many ovens set together, side by side, opposite and over each other; and in the course of the process a part of the eggs are warmed in the upper rooms, after having been previously in the lower.

Forty or fifty thousand eggs are hatched at once or another extends the number to eighty thousand. The eggs are spread on mats, flasks or flax, in each room upon the ground floor, where they contract their first and general warmth, during a certain number of days.

The heat of the air in the inferior rooms, and consequently that of the eggs, would rise to an excessive degree, were the fire in the gutter incessantly kept up. They keep it up only an hour in the morning, and an hour at night, and they style these heatings the dinner and supper of the chickens: they receive, however, two more meals, that

a, luncheon and afternoon meal, the fire being lighted four times a day.

On the day on which they cease to light the fires, part of the eggs of each inferior room are always conveyed into the room above. The eggs had been too much heaped in the former, and it is now time to extend and give them more room.

The proper number of eggs from each inferior room having been removed into the room above, all the apertures of the rooms and of the gallery are closely and exactly stopped with bungs of tow, excepting, perhaps, half the apertures in the arches or ceilings of the upper rooms; which are left open in order to procure there a circulation of air. This precaution is sufficient to preserve in the ovens, for many days together, the temperature which has been obtained; which indeed would be the case with ovens upon so considerable a scale in any country, more especially one so hot as Egypt.

Three hundred and eighty-six ovens are kept in Egypt annually, during four or six months, allowing more time than is necessary to hatch eight successive broods of chickens, ducks, and turkeys, making on the whole yearly, three thousand and eighty-eight broods. The number in each hatching is not always equal, from the occasional difficulty of obtaining a sufficient number of eggs, which may be stated at a medium between the two extremes of forty and eighty thousand to each oven.

The overseer contracts to return, in a living brood, to his employer, two-thirds of the number of eggs set in the ovens: all above being his own perquisite, in addition to his salary for the season, which is from 30 to 40 crowns, exclusive of his board. According to report, the crop of poultry thus artificially raised in Egypt, was seldom, if ever, below that ratio, making the enormous annual amount of ninety-two million six hundred and forty thousand.

The chickens are not sold from the stove by tale, but by the bushel, or basket full!

Excellent substitute for candles.

Procure meadow-rushes, such as they tie the hop shoots to the poles with. Cut them when they have attained their full substance, but are still green. The rush, at this age, consists of a body of pith, with a green skin on it. Cut off both ends of the rush, and leave the prime part, which, on an average, may be about a foot and a half long. Then take off all the green skin except for about a fifth part of the way round the pith. Thus it is a piece of pith all but a little strip of skin in one part all the way up, which is necessary to hold the pith together.

The rushes being thus prepared, the grease is melted, and put, in a melted state, into something that is as long as the rushes are. The rushes are put into the grease; soaked in it sufficiently; then taken out and laid in a bit of bark, taken from a young tree, so as not to be too large. This bark is fixed up against the wall by a couple of straps put round it; and there it hangs for the purpose of holding the rushes.

The rushes are carried about in the hand; but to sit by, to work by, or to go to bed by, they are fixed in stands made for the purpose, some of which are high, to stand on the ground, and some low, to stand on a table. These stands have an iron part something like a pair of pliers to hold the rush in, and the rush is shifted forward from time to time, as it burns down to the thing that holds it.

These rushes give a better light than a common small dip candle; and they cost next to nothing, though the labourer may, with them, have as much light as he pleases.

To cultivate mustard.

A yard square of ground, sown with common mustard, the crop of which, ground for use in a

little mustard-mill, as wanted, would save some money, and probably save life. The mustard would look brown, instead of yellow; but the former colour is as good as the latter; and, as to the taste, the real mustard has certainly a much better taste than that of the drugs and flour which go under the name of mustard. Let any one try it, and he will never use the drugs again. The drugs, if taken freely, leave a burning at the pit of the stomach, which the real mustard does not.

To cure herrings, pilchards, mackerel, sprats, &c.

Reservoirs of any size, vats, or casks, perfectly water-tight, should be about half filled with brine, made by dissolving about 28 parts of solid salt in 72 of fresh water. The fish, as fresh as possible, gutted or not, must be plunged into this fully-saturated brine in such quantity as nearly to fill the reservoir; and, after remaining quite immersed for five or six days, they will be fit to be packed as usual, with large grained solid salt, and exported to the hottest climates. As brine is always weakest at the upper part, in order to keep it of a uniform saturation, a wooden lattice-work frame, of such size as to be easily let into the inside of the reservoir, is sunk an inch or two under the surface of the brine, for the purpose of suspending upon it lumps of 1 or 2 pounds, or larger, of solid salt which effectually saturates whatever moisture may exude from the fish; and thus the brine will be continued of the utmost strength, so long as any part of the salt remains undissolved. The solidity of the lumps admits of their being applied several times, or whenever the reservoirs are replenished with fish; and the brine, although repeatedly used, does not putrify; nor do the fish, if kept under the surface, ever become rancid.

All provisions are best preserved by this method, especially bacon, which, when thus cured, is not so liable to become rusty, as when done by the usual method of rubbing with salt.

Portable ice-house.

Take an iron-bound butt, or puncheon, and knock out the head; then cut a very small hole in the bottom, about the size of a wine-cork. Place inside of it a wooden tub, shaped like a churn, resting it upon two pieces of wood, which are to raise it from touching the bottom. Fill the space round the inner tub with pounded charcoal; and fix to the tub a cover, with a convenient handle; having inside one or two small hooks, on which the bottles are to be hung, during the operation. Place on the lid a bag of pounded charcoal, about 2 feet square; and over all, place another cover, which must cover the head of the outer cask.

When the apparatus is thus prepared, let it be placed in a cold cellar, and buried in the earth above four-fifths of its height; but, though cold, the cellar must be dry; wet ground will not answer and a sandy soil is the best. Fill the inner tub or nearly so, with pounded ice; or, if prepared in winter, with snow well pressed down, and the apparatus will be complete.

Whenever it is wished to make ices, take off the upper cover, then the sack or bag of pounded charcoal, and suspend the vessel containing the liquid to be frozen to the hooks inside of the inner cover; then close up the whole as before, for half an hour, when the operation will be complete, provided care be taken to exclude external air.

To produce ice for culinary purposes.

Fill a gallon stone bottle with hot spring water, leaving about a pint vacant, and put in 2 oz. of refined nitre; the bottle must then be stopped very close, and let down into a deep well. After 3 or four hours it will be completely frozen; but the bottle must be broken to procure the ice. If the bottle is moved up and down, so as to be sometimes

in and sometimes out of the water, the consequent evaporation will hasten the process. The heating of the water assists the subsequent congelation; and experience has proved, that hot water in winter will freeze more rapidly than cold water just drawn from a spring.

To make ice.

The following is a simple and speedy method of congealing water:—

Into a metal vase half filled with water, pour very gently an equal quantity of ether, so that no mixture may take place of the two liquids. The vase is placed under the receiver of an air-pump, which is so fixed upon its support as to remain quite steady when the air is pumped out.

At the first strokes of the piston, the ether becomes in a state of ebullition; it is evaporated totally in less than a minute, and the water remains converted into ice.

To procure ice from a powder.

This is made by pulverizing and drying the shivery fragments of porphyritic trap, which will absorb one-fifth of its own weight of water. Two quarts of it, spread in a large dish, will, in a few minutes, in an exhausted receiver, freeze half of three quarters of a pound of water, in a cup of porous earthen ware. After each process its power will be restored by drying it before a fire, or in the sun; of course, ice may always be procured from it in hot climates. Experiments tried with oat-meal, have produced equal results.

To char peats at the moss.

The best method of charring peats where they are dug, is—when the peats are properly dried, wheel to the outside of the moss a single horse cart load of them. Level a spot of ground, about 7 feet in diameter, near to a drain, and drive a stake of wood into the ground, about 5 feet long; roll some dry heather or pol (the refuse of flax), round the stake, and lay some also upon the ground where the peats are to be placed; then set the peats upon and all round the stake, inclining to the centre, with a little dry heather or pol between each floor of peat, until near the top, or last course; then they are laid in a horizontal direction; and the stack when finished, is in the form of a bee-hive. The next operation is to set the stack on fire, which is done at the bottom all round; the fire will soon run up the post in the centre; and when the heather or pol is all consumed, the space forms a chimney, and occasions the stack to burn regularly. If the windward side should burn too fast, apply some wet turf. When the peats are thought to be sufficiently burnt, which is easily known from the appearance of the smoke, apply wet turf and water from the adjoining drain as fast as possible, until the whole be extinguished:—the charcoal may be removed upon the following day.

To char peats for family use.

When charcoal is required for cookery, or any other purpose in the family, take a dozen or fifteen peats, and put them upon the top of the kitchen fire, upon edge; they will soon draw up the coal fire, and become red in a short time. After being turned about once or twice, and done with smoking, they are charred, and may be removed to the stoves; if more char is wanted, put on another supply of peats. By following this plan, the kitchen fire is kept up, and thus, with very little trouble, a supply of the best charred peat is obtained, perfectly free from smoke; and the vapour by no means so noxious as charcoal made from wood. Peats charred in this way may be used in a chafin, in any room, or even in a nursery, without any danger arising from the vapour. It would also be found very fit for the warming of beds; and much better

than live coals, which are, in general, used full of sulphur, and smell all over the house.

Peats charred in a grate, and applied to the purpose of charcoal immediately, without being extinguished, make the purest and best char, and free of smoke. When peats are charred in a large quantity, and extinguished, any part of the peat that is not thoroughly burnt in the heart, will imbibe moisture; and, when used, will smoke, and have a disagreeable smell, which would at once hinder charred peat from being used in a gentleman's family.

To make a cheap fuel.

Mix coal, charcoal, or saw-dust, one part, sand of any kind, two parts, marl or clay, one part, in quantity as thought proper. Make the mass up wet, into balls of a convenient size; and when the fire is sufficiently strong, place these balls, according to its size, a little above the top bar; and they will produce a heat considerably more intense than common fuel; and insure a saving of one half the quantity of coals. A fire then made up, will require no stirring, and will need no fresh food for ten hours.

To clean water casks.

Scour the inside well out with water and sand and afterwards, apply a quantity of charcoal dust, another and better method is, to rinse them with a pretty strong solution of oil of vitriol and water, which will entirely deprive them of their foulness.

To preserve eggs.

Apply with a brush a solution of gum-arabic to the shells, or immerse the eggs therein, let them dry, and afterwards pack them in dry charcoal dust. This prevents their being affected by any alterations of temperature.

Another method.

Mix together in a tub, or vessel, one bushel, Winchester measure, of quick lime, thirty-two ounces of salt, eight ounces of cream of tartar, with as much water as will reduce the composition to a sufficient consistence to float an egg. Then put, and keep the eggs therein, which will preserve them perfectly sound for two years at least.

A substitute for milk and cream.

Beat up the whole of a fresh egg, in a basin, and then pour boiling tea over it gradually, to prevent its curdling. It is difficult from the taste to distinguish the composition from rich cream.

To cure butter.

Take two parts of the best common salt, one part of sugar, and one part of salt-petre; beat them up and blend the whole together. Take one ounce of this composition, for every sixteen ounces of butter, work it well into the mass, and close it up for use.

Butter cured this way, appears of a rich narrow consistence, and fine colour, and never acquires a brittle hardness, nor tastes salt. It will likewise keep good three years, only observing, that it must stand three weeks or a month, before it is used.

To remove the turnip flavour from milk and butter.

Dissolve a little nitre in spring water, which keep in a bottle, and put a small tea-cupful into eight gallons of milk, when warm from the cow.

To make butter, Dumbarton method.

First scald the churn with boiling water to ensure cleanliness, then, having put in the cream, work it till the butter is separated from the milk, and put the former into a clean vessel. Next draw a corn sickle several times cross ways through it, for the purpose of extracting any hairs or superfluities which may adhere to it. Let the butter be put into spring water during this operation, which will prevent its turning soft; and which will

clear it likewise from any remnants of milk. Next mix with every stone of butter, ten ounces of salt. Incorporate it well, otherwise the butter will not keep. In May and June, each stone of butter will take one ounce more of salt, but after the middle of August, one ounce less will suffice. When made, put it into a well-seasoned kit, and shake a handful of salt on the top, which will preserve it from mouldiness. In this way continue to make and salt the butter, placing one roake upon the other, until the kit is full. Observe that the kit does not leak, as the liquor oozing through would occasion the butter to spoil.

To make Cheshire cheese.

It is necessary in making the best cheese to put in the new milk without skimming, and if any overnight's milk be mixed with it, it must be brought to the same natural warmth; into this put as much rennet as is just sufficient to come to the curd, and no more; for on this just proportion the mildness of the cheese is said to depend, a piece dried of the size of a worn sixpence, and put into a tea-spoonful of water with a little salt, about twelve hours before it is wanted, is sufficient for 18 gallons of milk. The curd is next broken down, and, when separated from the whey, is put into a cheese vat, and pressed very dry; it is next broken very small by squeezing it with the hands. New curd is mixed with about half its quantity of yesterday's, and which has been kept for that purpose. When the curds have been thus mixed, well pressed and closed with the hands in a cheese-vat, till they become one solid lump, it is put into a press for four or five hours, then taken out of the cheese-vat and turned, by means of a cloth put into the same for this purpose, and again put into the press for the night. It is then taken out, well salted, and put into the press again till morning, when it is taken out and laid upon a flag or board till the salt is quite melted, then it is wiped, put into a dry room, and turned every day, till it becomes dry enough for the market.

To correct damaged grain.

Put the injured article into an oven, from which the bread has been just drawn. Spread it in a bed, of from three to four inches in thickness, and stir it frequently with a shovel or rake, to facilitate the disengagement of the vapour. In ten or fifteen minutes, according to its humidity, withdraw it; when perfectly cool and aired, it will be restored to its wholesome qualities.

Another method.

Musty grain, totally unfit for use, and which can scarcely be ground, may be rendered perfectly sweet and sound by simply immersing it in boiling water, and letting it remain till the water becomes cold. The quantity of water must be double that of the corn to be purified. The musty quality rarely penetrates through the husk of the wheat; and in the very worst cases, it does not extend through the amylaceous matter which lies immediately under the skin. In the hot water, all the decayed or rotten grains swim on the surface, so that the remaining wheat is effectually cleaned from all impurities, without any material loss. It is afterwards to be dried, stirring it occasionally on the kiln.

To improve new seconds flour of bad quality.

Mix common carbonate of magnesia well, in proportions of from 20 to 40 grains to a pound of flour; calcined magnesia will improve the bread, but not nearly to the same extent as the carbonate. It will improve the colour of bread made from new seconds flour, while it impairs the colour of bread from fine old and new flour.

To preserve flour.

Attach a number of lofts to every mill, so that

2 V

the flour, in place of being thrust into sacks, the moment it escapes from the friction of the stones, may be taken up by the machinery, and spread out to cool in the most careful manner. The violent friction of the stones necessarily creates a great heat and steam; and if flour is thrust into sacks in this state, a chemical action will make it moist soft, and clammy.

To preserve wheat.

Kiln dry it and put it in cubical cases of earthenware, glazed on the outside, and filled full as possible; cover them by a piece of the same ware made to fit close, and secured with a mixture of pitch, tar, and hemp cloth, till the whole be made air tight. A case of this kind might be made which would hold four bushels or a quarter of wheat.

To correct moist flour.

In preparing the dough, let one-third of the flour be kept unmixed, till the dough begins to rise, then add a little of the flour, and when it rises again, add a little more, and so on for four or five hours, till the whole of the flour is used. In this manner the mixture, which occasions a glistening appearance in the dough, will be taken up, and the bread, as is already mentioned, will be highly improved.

To remove flies from rooms.

Take half a tea-spoonful of black pepper, in powder, one tea-spoonful of brown sugar, and one table-spoonful of cream; mix them well together, and place them in the room, on a plate where the flies are troublesome, and they will soon disappear.

To make excellent bread.

Mix seven pounds of best flour, with three pounds of pared boiled potatoes. Steam off the water, and leave them a few minutes on the fire, mash them fine, and mix them whilst quite warm in the flour, with a spoonful or more of salt. Put a quart of water, milk warm, with three large spoonfuls of yeast, gradually to the potatoes and flour. Work it well into a smooth dough, and let it remain four hours before it is baked.

To make bread with a very small quantity of yeast.

Put one bushel of flour into the trough, mix three quarters of a pint of warm water, and one tea-spoonful of thick yeast well together; pour a small quantity in a hole made in the centre of the flour large enough to contain two gallons of water; then stir with a stick, about two feet long, some of the flour, until it is as thick as pudding-batter. Strew some of the dry flour over it, and let it rest for an hour, then pour about a quart more water, and having stirred it as before, leave it for two hours, and then add a gallon more of warm water. Stir in the flour again, and in about four hours more, mix up the dough, and cover it warm; in about four hours more you may put it in the oven, and as light bread will be obtained as though a pint of yeast had been used.

To prepare bread in the method of the London bakers.

Sift a sack of flour into the kneading trough; add six pounds of salt, and two pounds of alum, dissolve them separately in a paleful of water (cooled to 90 degrees Fahr.) with two quarts of yeast. Stir it well, and strain it through a cloth or sieve; afterwards mix it with the flour into a dough, next cover it up with cloths and shut down the trough lid close to retain the heat. In two hours more, mix in another pailful of warm water with the sponge, and again cover it up for two hours. After this knead it for more than an hour, with three pailful of warm water. Return the dough to the trough, sprinkle it with dry flour, and in four hours' time, knead it well for about half an hour, when it will be fit to mould into loaves,

2 F

To prepare household bread.

Mix four ounces of salt, three quarts of water, a pint of yeast, and a peck of seconds flour, in a trough; when properly fermented, knead and divide it into loaves. Sometimes a portion of rye-meal, rice, flour, or boiled potatoes, are mixed with the flour previous to the kneading, the two former serve to bind the bread, the latter cause it to be open and spongy.

To produce one-third more bread from a given quantity of corn.

Boil a bushel of the coarsest bran, in seven gallons of water for one hour, keep stirring it, that it may not stick to the bottom, then pour it off into a trough, or tub full of holes, over which lay a coarse cloth or sieve. On the top of the whole put a wooden cover, with a weight sufficiently heavy to press out the liquor from the bran, which will sink to the bottom of the tub in a thick pulp. This liquor will contain the essential oil of the corn, and when kneaded in with a proper proportion of flour, it will yield one-third more than the same quantity would, made with water in the usual way.

To make French bread.

Put a pint of milk into three quarts of water. In winter let it be scalding hot, but, in summer, little more than milk-warm: put in salt sufficient. Take a pint and a half of good ale yeast, free from bitterness, and lay it in a gallon of water the night before. Pour off the yeast into the milk and water, and then break in rather more than a quarter of a pound of butter. Work it well till it is dissolved; then beat up two eggs in a basin, and stir them in. Mix about a peck and half of flour with the liquor, and, in winter, make the dough pretty stiff, but more slack in summer; mix it well, and the less it is worked the better. Stir the liquor into flour, as for pie-crust, and after the dough is made, cover it with a cloth, and let it lie to rise, while the oven is heating. When the loaves have lain in a quick oven about a quarter of an hour, turn them on the other side for about a quarter of an hour longer. Then take them out, and chip them with a knife, which will make them look spongy, and of a fine yellow, whereas rasping takes off this fine colour, and renders their look less inviting.

To make wholesome mixed bread.

Take of rice 3 lbs.; boil it in a sufficient quantity of water till reduced to a soft pulp, then rub it with 6 lbs. of mealy potatoes, cooked by steam, and, when well blended, add 6 lbs. of flour; make the whole into a dough with water, and ferment with yeast, in the usual manner.

To make bran bread.

To four pounds of best household flour, put two table-spoonfuls of small beer yeast, and a half pint of warm water; let it stand two hours in a warm place. Add half a pound of bran, and a tea-spoonful of salt; make the dough with skim milk or warm water; cover it up, and let it stand an hour. Put the loaves into warm dishes, and let them stand 20 minutes before they go into the oven.

Another method.

Mix with half a peck of flour, containing the whole of the bran, a quarter of a pint of small beer yeast, and a quart of lukewarm water; stir it well with a wooden spoon until it becomes a thick batter, then put a napkin over the dough, and set it about three feet from the fire, until it rises well. Add, if requisite, a little more warm water, strew over it a table-spoonful of salt, and make the whole into a stiff paste. Put it to the fire, and when it rises, again knead it into the dough. If baked in tins, the loaves will be improved.

To make leaven bread.

Take about two pounds of dough of the last

making, which has been raised by barm keep it in a wooden vessel, covered well with flour. This will become leaven when sufficiently sour. Work this quantity into a peck of flour with warm water. Cover the dough close with a cloth, or flannel, and keep it in a warm place; further mix it next morning with two or three bushels of flour, mixed up with warm water and a little salt. When the dough is thoroughly made, cover it as before. As soon as it rises, knead it well into loaves. Observe in this process, that the more leaven is put to the flour, the lighter the bread will be, and the fresher the leaven, the less sour it will taste.

To make four quarter loaves for family use.

Procure a peck of flour, with which mix a handful of salt to three quarts of water, and add half a pint of good fresh yeast. Work the whole well together, and set it to rise at a moderate distance from the fire, from two to three hours. Then divide it into four equal parts, put it into tins, and send it to the baker's.

The London bakers, to give their flour a factitious whiteness, boil alum in the water; but such means will not be resorted to in any private family.

To make cheap bread.

Take pumpkins, and boil them in water until it is quite thick, and, with the decoction mix flour so as to make dough. This makes an excellent bread. The proportion is increased at least one fourth, and it keeps good a length of time.

Another method.

Birkenmayer, a brewer of Constance, has succeeded in manufacturing bread from the farinaceous residue of beer. Ten pounds of this species of paste, one pound of yeast, five pounds of ordinary meal, and a handful of salt, produce 12 pounds of black bread, both savoury and nourishing.

To make bread of Iceland moss and flour.

This vegetable may be used alone, or with flour in the making of bread. Boil seven pounds of lichen meal in 100 pints of water; and afterwards mix the same with 69 lbs. of flour, and when baked, the product will be 160 lbs. of good household bread. Whereas, without this addition, the flour would not produce more than 79 lbs. of bread. To prepare it, use 1 lb. of lichen meal in the form of paste, to about 3½ lbs. of flour.

To make bread on Mr Cobbet's plan.

Suppose the quantity be a bushel of flour. Put this flour into a trough that people have for the purpose, or, it may be in a clean smooth tub of any shape, if not too deep, and sufficiently large. Make a pretty deep hole in the middle of this heap of flour. Take (for a bushel) a pint of good fresh yeast, mix it and stir it well up in a pint of soft water milk-warm. Pour this into the hole in the heap of flour. Then take a spoon and work it round the outside of this body of moisture, so as to bring into it by degrees flour enough to make it form a thin batter, which must be stirred about well for a minute or two. Then take a handful of flour and scatter it thinly over the head of this batter, so as to hide it. Then cover the whole over with a cloth to keep it warm; and this covering, as well as the situation of the trough, as to distance from the fire, must depend on the nature of the place and state of the weather, as to heat and cold. When the batter has risen enough to make cracks in the flour, begin to form the whole mass into dough, thus: begin round the hole containing the batter, working the flour into the batter, and pouring in as it is wanted to make the flour mix with the batter, soft water, milk-warm, or milk. Before beginning this, scatter the salt over the heap, at the rate of half a pound to a bushel of flour. When the whole is sufficiently moist

knead it well. This is a grand part of the business; for, unless the dough be well worked, there will be little round lumps of flour in the loaves; and besides the original batter, which is to give fermentation to the whole, will not be duly mixed. It must be rolled over, pressed out, folded up, and pressed out again, until it be completely mixed, and formed into a stiff and tough dough.

When the dough is made, it is to be formed into a lump in the middle of the trough, and, with a little dry flour thinly scattered over it, covered over again to be kept warm and to ferment; and in this state, if all be done rightly, it will not have to remain more than about 15 or 20 minutes.

The oven should be hot by the time that the dough has remained in the lump about 20 minutes. When both are ready, take out the fire and wipe the oven clean, and at nearly the same moment, take the dough out upon the lid of the baking trough, or some proper place, cut it up into pieces and make it up into loaves, kneading it again in these separate parcels: shaking a little flour over the board, to prevent the dough adhering to it. The loaves should be put into the oven as quickly as possible after they are formed; when in, the oven lid or door should be fastened up very closely; and, if all be properly managed, loaves, of about the size of quarter loaves, will be sufficiently baked in about 2 hours. But they usually take down the lid, and look at the bread, in order to see how it is going on.

To detect adulteration in bread.

Run into the crumb of a loaf, one day old, the blade of a knife considerably heated; and if adulterated with alum, it will show its unwholesome adherences on the surface; and it may be further detected by the smell. Bone-dust or plaster of Paris may be discovered, by slicing the soft part of a loaf thin, and soaking it in a large quantity of water in an earthen vessel, placed over a slow fire three or four hours. Then having poured off the water and pap, the obnoxious matter will be found at the bottom.

To preserve houses from vermin.

Bugs, in particular, may readily be destroyed by dissolving half a drachm of corrosive sublimate in a quarter of an ounce of spirit of salts, mixing it with one quart of spirit of turpentine. Shake these well together, dip a brush in it, and wash those places where bugs are supposed to resort: this will remove them to a greater certainty than any other mode now practised.

MANAGEMENT OF BEES.

To work bees in glass hives.

To produce the finest virgin honey, without the cruel practice of destroying the bees, and having the opportunity of seeing them at their labours, a double-topped straw hive has been invented by Mr John Molton, and is so constructed as to support four glasses; which may be removed with safety, and the bees kept warmer and more secure than in any other hives.

Give a swarm in the lower part of the hive in the usual way. The board at the top must be kept close by taking care to secure the openings; this is done by turning the top board by means of a thumb screw, so that when first hived, the holes of both boards shall not correspond, and by thus turning the upper board, it will prevent the bees from passing through, while hiving. At night, bring the hive into the bee house, or where it is intended to stand; in about two days after place on the glasses, (which should be clean) over their respective openings, and stop them round with mor-

tar: after which, turn the board to admit the bees to ascend for the purpose of working, cover the glasses with the small upper hive, and do not look at them for a few days. Indeed, nothing will then be necessary, but to ascertain when they are filled, which is known by the cell being sealed over, which may be expected in about 20 days after a swarm has been hived.

When the honey is to be taken, and all the glasses removed, it will be requisite first to turn the board to exclude the bees; then with a thin knife loosen them from the adapter; leave them thus for about an hour; then carry the glasses inverted a short distance from the hive into the shade; or raise the glasses with a small wedge, and what few bees remain will readily leave and return to their original hive. This, if effected early in the season, will afford the opportunity of immediately replacing the same, or another set of glasses to be again filled.

Observe, if wanted at any time to take only one or two of the glasses with honey, do not turn the board; as by so doing the combs are disunited, and the bees themselves will then empty the remaining glasses (although afterwards re-fill them, which might occasion a loss of time in the best part of the season for working); to simplify which, only loosen such glasses as are wished to be removed, with a thin knife, set them on a divider, and replace others in their stead. The middle of a fine day is the best time to remove glasses.

It will not be advisable to take any honey from the hive after the end of July, as the remaining part of the season might not prove favourable to their gathering enough for their winter support; therefore, it will be necessary, about this time, or early in August, to remove all the glasses and turn the board, to finally shut them up.

Those glasses, only partly filled with combs, should be carefully set aside, to be placed on again the following April; if, however, the stock will require feeding, leave one or more of the glasses with honey for that purpose, which is by far the best mode.

Thus much for the swarm which is left till the following April—the time to commence again working the glasses, as hives are now full of combs and brood, should the season prove favourable, work the glasses twice or more, and equal success will attend every subsequent corresponding year; but the first season a swarm cannot be expected to fill the glasses more than once, which will produce 8 pounds of the finest honey.—This method of management will not prevent the bees from swarming.

The honey thus obtained, being fresh from the hive, will be of the finest quality, pure, perfectly free from the young brood, of remarkably fine fragrance, clear in colour, and very far superior to any produced from common hives; it may also be taken at pleasure without injury to the bees—especially without being obliged to resort at any time to the painful and execrable process of smothering these industrious and valuable insects.

To work bees in straw hives.

The double cottage straw hive will answer many purposes in the keeping of bees, as either a glass or a small straw hive may be worked on the top of it, which gives it an advantage over the common hive, although the method of management is simple, and the price easy.

Prepare this hive for a swarm by spreading mortar round the crown of it, to carry the adapter to support a glass or small straw hive, as it may be worked with either. Give the swarm as usual, taking care to secure the opening at the top; after removing it to its appointed place, let the swarm

work for ten days, then clear the opening at top, and affix on either a glass or a small straw hive—the bees will then ascend for working. Stop the upper hive round with mortar to the adapter, and darken it with a common hive; in the course of from fifteen to twenty days examine it, and if full, take the honey as here directed:—pass a knife or wire between the adapter and small hive to separate the combs; after which remove the small hive of honey on a divider (a brass plate about twelve inches square); it will then be immediately necessary to place a small hive on the adapter, or stop the opening till another hive is to be worked. Carry the small hive now on the divider a short distance away, or rather into a darkened room; invert it, and place over it a small empty hive of the same size; keep them steady, and, by tapping round the bottom hive, the bees, in a few minutes, will ascend to the hive above; carry them to within about two yards of their original stock, shake them out, and they will enter again as usual.

To work bees in a box hive.

This elegant box hive consists of three divisions, and is so ingeniously constructed, that the finest honey may be taken without destroying the bees; work a glass hive on the top, and inspect the whole of their curious and interesting labours without disturbing them.

When a swarm is placed in this hive, shut the slider of the adapter; tie a small cord round to secure the parts; hive the swarm in the usual manner; at night bring it into the bee-house, or place appointed; open the entrance at bottom and remove the cord; if a glass hive is worked on the top, place it on the same evening, stop it round, then draw back the slider to clear the grate, leave it a few minutes, and the bees will ascend for working. Then raise the two upper divisions to be able to remove the bottom division, and by the compression the bees are obliged to work in the glass hive, which should be darkened with its proper cover, and left for a few days without being looked at; it will be necessary to replace the unemployed divider at the bottom four or five days previous to the removal of the glass of honey: in removing which shut the slider and leave it in this state for one hour; then follow those plain directions laid down for the removal of glass hives.

If more honey is wanted from this hive than the glass affords, examine the divisions early in September; if the three are full, viz. the two upper hives of honey and the bottom of combs; and not otherwise, proceed to remove the fillets of the top division, and pass the brass divider between those parts, where it should remain for an hour; then raise the division with a wedge, and draw back the slider of the adapter to let the bees out, and when clear, which will be in a few minutes, remove this division and place the adapter to the next division, and by withdrawing the divider it will fit close down; when the combs of honey are taken out from this division, it should be replaced at the bottom; consequently, every year, or once in two years, gives them, as it were, a fresh division, or part of a hive to rebuild in, which keeps the bees constantly at work, and the combs in a good state of preservation.

To work bees in a hexagon box hive and straw hive.

This box hive is admirably constructed with slider and grating, having large glass windows, and supporting a glass hive on the top, that, when supplied with bees, it affords the pleasing opportunity of viewing the progress of their labours, and exhibits a very interesting and beautiful appearance.

To hive a swarm, it is only necessary to shut the slider over the grating, and then proceed as before directed. (When a glass hive is to be worked, follow the instructions given with the superior box hive.) This hive is the best calculated to work bees from other hives, especially when they are in a state of decay, particularly the common hive—it is effected merely by withdrawing the slider clear of the grate, and placing the common hive over it in the evening, taking care to stop the entrance of the former with mortar. The bees will of course then enter at bottom, and when they have worked the bottom hive nearly full, which is ascertained by means of the windows, carefully lift them up, and place under them another hexagon hive; consequently, this colony consists of three hives, and it will not be safe to remove the upper hive, unless the bees have worked combs into the bottom hive, which, if effected at the end of the season, the common hive may be safely taken with its contents.

To work bees in the common hive.

This hive being in such general use in this country for many years, requires but little observation, except on some essential points; which, to benefit the cultivator, ought to be attended to. First, care should be taken to have the hive made of clean and good straw, and manufactured of a suitable thickness. Some hives are so thin and loose, as to require many days of the most valuable time of the swarm to render the hive fit for their use.

Secondly, a hive should be chosen in proportion to the size of the swarm; and when a good hive is obtained, and a swarm placed in it, which should fill it to within a rim or two of the bottom, shelter it from cold winds and rain; for, if once the wet penetrates a hive, it affects the combs, and the bees, getting a distaste for their home, will work very slowly, and often desert it altogether; whereas, if they have a hive to their liking, leave them unmolested, and they will soon furnish it with combs and honey. It is not material in what aspect the stock stands, provided the sun shines on the hive once in the course of the day. Well peopled hives, kept dry, will thrive in most situations.

One of those fatal accidents to which this hive is subject, occurs, through covering it with a hackle or turf, by which their great enemy, the mouse, is enticed, who will make a nest on the top, and ultimately eat its way through the crown of the hive, and destroy both combs and bees.

About August the robbing commences by bees and wasps, which is but little regarded; an important benefit will be derived by destroying the queen wasp, seen about April, which is the mother of thousands; much therefore depends on the preservation of those hives which are to stand the winter. To protect them, apply the guard invented by Mr Espinasse, which is calculated to prove highly beneficial in its effects.

In September, attention should be directed to weigh the stocks; none of those of less than from 15 to 20 lbs. in weight can safely be relied on to stand the winter, without feeding; and stop all hives down to the board with mortar.

To establish an apiary.

The best time to establish an apiary is about February, as the stocks have passed through the winter in safety—the combs are then empty of brood, light of honey, and the removal safe and easy. Stocks should be selected by a competent judge, as the weight alone cannot always be relied on; but such as weigh 12 lbs. and upwards—the number of bees must also be observed, and that they are well combed to near the bottom—these may be safely chosen.

When they are brought home set them in the

bee-house, being particularly careful to keep them dry. The next day, plaster the hive to the board, leaving an entrance the size of the little finger.

If this season has passed, purchase the first and early swarms; for late ones or casts are not worth keeping, unless two or three have been united.

To remove stocks, the evening is the best time; the hive should be raised by wedges some hours previous, unless the floor be also moveable with the hive—otherwise, many bees will remain on the floor at the time, and prove very troublesome. But when the door is moveable, plaster the hive with mortar to the board; pin a card pierced with holes before the entrance, securing the hive to the board firmly; in this way it would travel any distance.

Swarms purchased should be brought home the same evening; for if delayed for a day or two, combs will be worked, and subject to be broken in removing.

To cultivate bee-flowers.

Bees are most fond of those places where their favourite flowers are to be found; therefore bee-keepers should encourage the growth of such shrubs and flowers as are known to supply honey and wax in the greatest abundance; in most situations bees do not fly far for food, generally not more than half a mile; they may be observed to return with great precipitation to the hive when rain or a storm approaches. The following are the most favourable for pasturage, and those which blossom early are the most desirable:

<i>Shrubs, &c.</i>	<i>Flowers.</i>
Sallow, or the gray willow.	Mignonette.
Rosemary.	Lemon thyme.
Barberry-tree.	Garden and wild thyme.
Gooseberry.	Borage.
Raspberry.	Winter savory.
Apricot and all other fruit-trees.	Hyssop.
Lime-trees.	Mustard.
Furze.	Turnips.
Broom.	Cabbage.
Heath.	White clover.
	Scarlet and other beans when in bloom.

Mignonette, borage, and lemon thyme are the principal, as they continue very long in bloom, and afford the finest honey. Rosemary is also a great favourite, but seldom supplies much honey in this country, unless the weather proves very hot and dry when it is in blossom, yet it is worth cultivating, especially in a southern aspect, being one of the principal aromatic plants from which the bees in the neighbourhood of Narbonne collect their honey, which is esteemed the finest in Europe. Fields of beans, white clover, and buck wheat, are of great benefit. Rivers or streams of water are also very beneficial, as bees make use of a great deal of water.

To swarm bees.

Swarming depends on the increase of bees, and a queen being ready to lead them. Their breeding begins sooner or later, according to the forwardness of the spring, the fruitfulness of the queen, and the populousness of the hive. When bees carry in farina or pellets on their thighs, it denotes they have commenced breeding, which may be as early as February, and not finish till October; and when their numbers are much increased they show indications of swarming, by their clustering in great quantities below the resting board. They never rise but on a fine day, and sometimes will settle, and for some cause return to the stock, probably for want of a queen being with them. Some hives will cast three times, but mostly only twice. The second cast may be ex-

pected within three or four days, and never later than ten days after the first. Should a stock over-swarm itself it will perish, unless strengthened; this may be ascertained by observing the quantity of bees afterwards seen to enter. It is necessary in the swarming season, from April to July, particularly in May and June, to observe the hives on a fine day; in general the bees issue forth about noon—from 9 to 2 o'clock, or about 3 in the afternoon.

To hive bees.

Bee keepers should have spare hives by them prepared to hive the bees as soon as they are settled: for should the sun shine hot upon the swarm it may take another flight, and may possibly be lost entirely. The manner of hiving them must be regulated by the nature of the place on which they settle. The custom of preparing hives varies; a clean new hive only requires the loose straw to be rubbed off with a cloth: if any dressing be used, fennel dipped in ale and sugar will best answer the purpose. Have ready a cloth whereon to place the hive, and a wedge to raise it: if the swarm should settle on a branch, shake the best part of it into the hive, place it on the cloth on the ground, and continue to disturb the swarm where it settled, and the hive being left underneath, they will all go in, or cut the branch off, and gently place it in the hive. Should the bees settle on the ground, place the hive over them; and though bees are not apt to sting at this time, the hiving should be performed quietly. Avoid talking and breathing on them, and if any of them are crushed, they will resent it; therefore, to prevent accident, invariably use the bee-dress, which will give confidence. All swarms are to be sheltered and left near to where they settle till the evening; thence to be removed very gently to the appointed place.

To unite swarms, and reinforce stocks.

It is essential when there are weak swarms of bees, that they should be strengthened. The idea, so prevalent, of the greatest number of hives producing the most honey and wax, is erroneous; for great part of the bees are necessarily employed in rearing the young, and therefore the number of those who are occupied in collecting honey is not near so great as has been imagined; for every swarm, the least as well as the greatest, is provided with a queen, equal in fecundity to the queen of the larger stock, and as the brood she brings continually demands the labour and attendance of nearly half the bees, this circumstance renders the other moiety, from the smallness of their number unable to accumulate a large quantity of honey in the short time it mostly abounds, and therefore honey cannot be obtained in glass hives or otherwise, but from a strongly-peopled hive.

Hive the swarms or casts in the usual way, and at about 8 o'clock the same evening spread a cloth on the ground, near to the hive required to be reinforced; bring the new swarm, and strike it down rather hard, flat on the ground. The bees will then fall in a cluster; quickly place over them the stock to be reinforced; in ten minutes they will have united and become as one family, to be removed the same evening to its former situation.

Or, each cast or swarm may be hived separately. In the evening, turn the crown of the hive into a pail, and set the other hive exactly over it; in the morning, the bees from the bottom hive will have ascended.

The system of uniting, so very important, is but little practised, and has been overlooked by many cultivators; but it is absolutely necessary to have the hives well peopled and completely sheltered from wet, which are the principal and main objects to be particularly attended to in the art of bee

keeping; and the advantages of uniting swarms will be found particularly beneficial in working the glasses with the newly invented double-topped lives.

To feed bees.

With the aid of feeding it is perfectly easy to bring any hive of bees through the winter; but to ensure the success of a very light stock, it is essential to keep it also very warm and dry. Feeding is absolutely necessary when more honey has been taken than the hive can afford, by means of small hives or glasses. Such stocks as are intended to be kept through the winter should weigh 80 pounds or upwards, at the end of September; but casts and late swarms seldom attain this weight, unless two or more should have been united. The composition for feeding consists of moist sugar and new beer, the proportion of one pound of sugar to a pint of beer, simmered to the consistency of treacle: to be inserted into the hives, by means of small troughs, at night, and removed the next morning early. Should a hive be very poor and weak, it is better to feed in larger quantities each time.

Another method.

Have a thick wooden hoop about six inches deep, to set upon the board when the hive is taken up, and set honey-combs, with the natural honey in them, or filled with sugar a little moistened, and set the hive upon it. A piece of an old hive will make a good hoop. Old empty combs should be carefully kept covered up with a piece of thin linen or muslin, in a very clean place for feeding the bees. Weak hives should be removed at a distance from the rest, when they must be fed; if near, the strong will rob them. Remove them in the following manner:—take up the board with the hive, tie a cloth firm over it, and with a hand-barrow, carry it gently between two where it is intended to be placed. Troughs of pithy wood, filled with moistened sugar or honey, and thrust in at the aperture of the hive, is a good method of feeding. Be sure when raising a hive from the board, to fix it down again with plaster lime.

Be not hasty in concluding a hive is dead though the bees seem inactive. Expose them at mid-day, turned upon a white sheet, where the sun is most powerful, for half an hour; then house them in a warm place, where neither noise, bad smells, nor light can annoy them.

If wanted to purchase a hive, defer it till May. Set careful persons to watch at several stalls that they may reckon, by watch time, every loaded bee that comes in for 10 or 15 minutes. That which has most labourers should be the choice. All the refuse honey, after draining the best in jars, should be kept in a clean place for feeding the bees.

Improved machine for feeding bees.

Prepare a board a little larger than the bottom of the hive, in the centre of which make an opening about 10 inches diameter; then form a frame of half inch deal, to consist of four sides, each about twelve inches by three inches; make the angles firm with small wooden blocks, to which affix the before-mentioned board. A door should then be made in a side of the frame, sufficiently large to admit a deep plate, or small dish, to contain the food. By the use of this machine, the bees are fed quietly, and protected from the cold weather and the intrusion of other bees. It is scarcely necessary to observe further, that the door of the machine should face such part of the bee-house as best suits convenience. The dish of food to be placed under should be covered with a piece of thick paper the size of the plate or dish, pierced in holes through which the bees will feed; and a quantity of short pieces of straw also put into

the dish will prevent the bees from daubing themselves. They should be fed at night, and the dish only taken away early on the following morning, to do this, the face and hands should be covered. The autumn and early part of the spring are times proper to examine if any hives require feeding; but always commence before the stock is in absolute want of food, otherwise the bees will be so poor and weak as to be unable to come down.

To manage honey.

To judge of the best honey, it should be of a bright pale colour, thick, and a little aromatic. To obtain it from the combs in its pure state, it must be left to run from them without pressing. The colour shows whether it is fine or inferior. If wanted to press some in the comb, choose the fairest and such as have not been broken: wrap each comb in white paper, such as lines the blue cover of loaf sugar. Set it edgewise as it stood in the hive, and it may be preserved many months. The combs meant to be drained, must be cut in slices. Lay them on a hair-search, supported by a rack over the jar, in which the honey is to remain: for the less it is stirred after draining, it keeps the better. Fill the jar to the brim, as a little scum must be taken off when it has settled. A bladder, well washed in lukewarm water, ought to be laid over the double fold of white paper with which it is covered.

To take the honey without destroying the bees.

The following easy method of taking the honey without destroying the bees, is generally practised in France. In the dusk of the evening, when the bees are quietly lodged, approach the hive, and turn it gently over. Having steadily placed it in a small pit, previously dug to receive it, with its bottom upwards, cover it with a clean new hive, which has been properly prepared, with a few sticks across the inside of it, and rubbed with aromatic herbs. Having carefully adjusted the mouth of each hive to the other, so that no aperture remains between them, take a small stick, and beat gently round the sides of the lower hive for about ten minutes, or a quarter of an hour, in which time the bees will leave their cells in the lower hive, ascend, and adhere to the upper one. Then gently lift the new hive, with all its little tenants, and place it on the stand from which the other hive was taken. This should be done some time in the week preceding midsummer day, that the bees may have time, before the summer flowers are faded, to lay in a new stock of honey, which they will not fail to do for their subsistence through winter.

To manage bees generally.

The best situation for bees is to the north, with a range of hills wooded on the summit, and toward the base, enriched with heather, skirted to the east with a stream from the rocks. To confine this rivulet, the bee-master should sow the sandy beech with the seed of furze, and cover it with a light surface of earth. The furze would soon vegetate; and blooming, in the course of three years, overpay his labour, by providing the bees with pasture on soil otherwise barren, and the margin of the brook would gradually rise to restrain its encroachment on fertile lands. Suppose a white clover field to the south of the hills, and south from the field a large garden, where hardy winter greens have been allowed to flower, as early food for the bees. White mustard should also be sown very early in patches near the hive; but not nearer than one yard. A few dwarf flowers may come within two feet, but tall grown ones would assist insects to get up. To the west, it would be desirable to have a shrubbery, a wood, a broomy, common, or heather moor.

The stations for the hives must be six yards asunder, and never nearer than three yards. The board on which they are placed ought to be of one piece; or, if joined, the under side of the joining should be lined with a thinner board fixed closely with wooden pins. The edges of this rounded standard should project four inches all round from the hive. Place it on three wooden pillars sixteen inches long, ten inches above the ground, but six inches of its length should be firmly thrust into the earth, in all its length to be sixteen inches. The pillar in front should be an inch shorter than the other two, and the three pillars should be within twelve or fourteen inches of the outer edge of the board, to exclude rats and mice. For the same reason no tall-growing plant, no wall, nor any means for ascent should be within three or four feet of the hive. In fine weather, the entrance to the hive must be four inches long, and an inch and a half in depth.

In the beginning of the fine season, when the bees can get food, or have stores remaining, the bee-master has nothing to do but to keep the ground about the hives clear from weeds, and from whatever might enable vermin to climb there. Yet as a thriving stock inclines very soon to swarm, the hives must be frequently looked after, from eight in the morning till five in the afternoon. The symptoms are generally thus: The little city seems crowded with inhabitants.—They are continually in motion during the day; and after working-time, they make loud noises. The drones may be seen flying about in the heat of the day, and the working bees go with a reeling motion and busy hum. When the bees come regularly out of the hives, let no noise, no interruption incommode them: but if they fly long, as if they were unsettled, some tinkling noise or the loud report of a gun, will make the fugitives repair to the nearest lodgings. If there is an empty hive with combs and some honey in it, they will readily go there. If a new hive is used, remember to smooth it well within, and singe off loose straws. Perpendicular sticks should never be employed. Four cross sticks at equal distances will support the combs. Old hives do very well for late swarms that are not to be preserved through the winter; but box hives are best for them, as the bees work fastest there. They are not, however, fit for being kept through the cold seasons.

It is to be observed that great haste in forcing a swarm into the hive may disperse them. Give them time to settle undisturbed, though keep a steady eye on their motions: but whenever they gather into a cluster, lose no time in placing the hive over them. If the swarm rest on any thing that can be brought to the ground, spread a clean linen cloth: lay two sticks on it, two feet asunder; lay the body, on which the swarm have fixed, gently on the sticks; covering it with the hive by a motion the least perceptible; and taking care that the edges of the hive rest upon the sticks. Cover hive and all with a cloth; for the sun might allure the bees to rise again. When they have gone into the hive, cover it with its own board, and carry it cautiously to its station. Bees are apt to leave their hive even after they begin to work, so they must be watched till evening, and throughout the ensuing day. Whenever they are sure to remain, fix the hive to its board with a little lime round the edges; and crown it with green sods to keep out too great heat or rain.

If a hive divides into two swarms, it is a sign that each swarm has a queen. Put each into old hives or boxes; but they must be kept separate. If a cluster of bees about the size of a small plum are seen together, the queen will generally be found

there. Separate them, and with a drinking glass turned down, you may seize the queen. Put her, and a score or two of her subjects into a box full of holes, large enough to admit air, and yet not to allow the bees to escape. Feed her with honey combs, and keep her in reserve in case of the death of a queen in one of the hives. When a hive ceases to work, it is a sure sign the queen is no more. Then the bee-master may wait an hour and not see a loaded bee enter the habitation. But if the spare queen be taken late in the evening, wetting her wings to prevent her escape, and introduce her to the desponding society, they will receive her gladly, and begin to work.

If a hive fights among themselves, be assured there are two queens: and they will destroy each other, if one is not taken away to keep.

When bees are to swarm a second, or more times, they do not come out in clusters: but they make a sound called bellings, which may be heard ceasing for a little, and renewed again and again. If there are different tones, it is certain there are several young queens in the hive. It is only by putting the ear close to it, that the sound can be heard distinctly.

To keep large hives for winter.

They must not be more than three years old and well stocked with bees. A hive for preserving should weigh from thirty to forty pounds. Place them in October where they are to remain, observing the usual precautions against vermin, or winds: and giving them if possible a distance of six or eight yards asunder, that they may not rob each other. Set the hive after sun-set. Plaster the edge firmly round with plaster lime, all except the entrance. Fit a piece of hard wood to the aperture; cut two holes a quarter of an inch square, and fix the board as a door with plaster lime. Cover the hive with drawn straw tied together at the top; and fix it with straw ropes around. Cut the straw a quarter of an inch below the board, for a few lengths may conduct vermin into the torpid community. Once in four or five weeks raise the hive from the board after sun-set. Scrape the board clean, and brush away dead bees. Observe when turning them up if they move their wings; if not, bring them into a warmer situation, free from noise, and the light excluded. Keep them there till the extreme rigour of the season is past, and then return them to their old situation after sun-set.

Sunshine in snow is destructive to bees if they get out. Put a plating of twigs across the holes to give air, and yet confine the inmates. Never confine them more than eight or ten days, and except in snow in the sunshine, their own sagacity will direct when it is safe to go out. It is absolutely necessary for their health, to have leave for going in and out in tolerably mild weather.

To manage bee-hives of Mr Thorley's construction.

The bottom part is an octangular bee box, made of deal boards, about an inch in thickness, the cover of which is externally 17 inches in diameter but internally only 15 inches, and its height 10. In the middle of the cover of this octangular box is a hole, which may be opened or shut at pleasure by means of a slider. In one of the pannels is a pane of glass, covered with a wooden door. The entrance at the bottom of the box is about three and a half inches broad, and half an inch high. Two slips of deal, about half an inch square cross each other in the centre of the box, and are fastened to the pannel by means of small screws: to these slips the bees fasten their combs. In this octangular box, the bees are hived, after swarming in the usual manner, and then suffered to continue till they have built their combs, and filled them

with honey; which may be known by opening the door, and viewing their works through the glass pane, or by the weight of the hive. When the bee-master finds his laborious insects have filled their habitation, he is to place a common bee-hive of straw, made either flat on the top, or in the common form, on the octagonal box, and drawing out the slider, a communication will be opened between the box and the straw hive; in consequence of which the bees will fill this hive also with the product of their labours.

When the straw-hive is well filled, the slider may be pushed in, and the hive taken away, and another placed in its room, with the slider drawn out. This new hive will also be filled in the same manner.

Mr Thorley assured the Society of Arts, that he had taken three successive hives, filled with honey and wax, from a single hive during the same summer; and that the food still remaining in the octagonal box, was sufficient for the support of the bees during the winter. He says, that if this method was pursued in every part of the kingdom, instead of the cruel method of destroying these useful insects, he is persuaded, from long experience, that wax would be collected in such plenty, that candles made with it might be sold as cheap as those of tallow are sold at present.

Mr Thorley has also added another part to his bee-hive, consisting of a glass reservoir, 18 inches high, 8 inches in diameter at the bottom, and in the greatest part 13; this receiver has a hole at the top, about one inch in diameter, through which a square piece of deal is extended nearly to the bottom of the vessel, having two cross bars, to which the bees fasten their combs. Into the other end of this square piece is screwed a piece of brass, which serves as a handle to the receiver or glass hive. When the bees have filled their straw hive, which must have a hole in the centre, covered with a piece of tin; Mr Thorley places the glass receiver upon the top of the straw hive, and draws out the piece of tin. The bees, now finding their habitation enlarged, pursue their labours with such alacrity, that they fill their glass hive likewise with their stores, the whole progress of their works. It will, however, be necessary to cover the glass with an empty hive of straw, or at least with a cloth, lest too much light prevent their working. In this way Mr Thorley, in a good season, has had a glass hive filled in thirty days, containing 38 pounds of fine honey. When the glass is completely filled, slide a tin plate between the hive or box, so as to cover the passage, and in half an hour the glass may be taken away with safety. The few bees that remain will readily go to their companions.

Mr Thorley has added a glass window to his straw hives, in order to observe the progress of the bees; and this contrivance is useful, especially if one hive is to be removed whilst the season continues favourable for their collecting of honey; for, when the combs are filled with honey, the cells are sealed up, and the bees forsake them, and reside mostly in the hives in which their works are chiefly carried on. Observing also, that the bees were apt to extend their combs through the passage of communication into the upper hive, which rendered it necessary to divide the comb, when the upper hive was taken away, he puts in the passage a wire screen for netting, the meshes of which are large enough for a loaded bee to pass easily through them; and thus he prevents the junction of the

combs from one box to the other, and consequently obviates the necessity of cutting them, and of spilling some honey, which running down among a crowd of bees, incommoded them much.

To manage bees on Mr Cobbett's plan.

The best hives are those made of clean, unblighted rye-straw. A swarm should always be put into a new hive, and the sticks should be new that are put into the hive for the bees to work on; for, if the hive be old, it is not so wholesome; and a thousand to one but it contains the embryos of moths and other insects injurious to bees. Over the hive itself there should be a cap of thatch, made also of clean rye-straw; and it should not only be new when first put on the hive, but a new one should be made to supply the place of the former one every three or four months; for, when the straw begins to get rotten, as it soon does, insects breed in it, its smell is bad, and its effect on the bees is dangerous.

The hives should be placed on a bench, the legs of which mice and rats cannot creep up. To round the legs is best. But even this will not keep down ants, which are mortal enemies of bees. To keep them away, if they infest the hive, take a green stick and twist it round in the shape of a ring, to lay on the ground, round the leg of the bench, and at a few inches from it; and cover this stick with tar. This will keep away the ants.

Besides the hive and its cap, there should be a sort of shed, with top, back, and ends, to give additional protection in winter; though, in summer, hives may be kept too hot, and, in that case, the bees become sickly, and the produce light. The situation of the hive is to face the south-east; or, at any rate, to be sheltered from the north and the west. From the north always, and from the west in winter. If it be a very dry season in summer, it contributes greatly to the success of the bees, to place clear water near their home, in a thing that they can conveniently drink out of; for, if they have to go a great way for drink, they have not much time for work.

It is supposed, that bees live only a year; at any rate, it is best never to keep the same stall, or family, over two years, except it be wanted to increase the number of hives. The swarm of this summer should be always taken in the autumn of the next year. It is whimsical to save the bees when the honey is taken. They must be fed, and, if saved, they will die of old age before the next fall; and though young ones will supply the place of the dead, this is nothing like a good swarm put up during the summer.

A good stall of bees, that is to say, the produce of one, is always worth about two bushels of good wheat. The cost is nothing to the labourer. He must be a stupid countryman indeed, who cannot make a bee-hive; and a lazy one indeed, if he will not if he can. In short, there is nothing but care demanded; and there are very few situations in the country, especially in the south of England, where a labouring man may not have half a dozen stalls of bees to take every year. The main things are to keep away insects, mice, and birds, and especially a little bird called the bee-bird; and to keep all clean and fresh as to the hives and coverings. Never put a swarm into an old hive. If wasps, or hornets, annoy you, watch them home in the day time; and, in the night, kill them by fire, or by boiling water. Fowls should not go where bees are, for they eat them.

POTTERY.

To manufacture English stone ware.

Tobacco-pipe clay from Dorsetshire, is beaten much in water: by this process, the finer parts of the clay remain suspended in the water, while the coarser sand and other impurities fall to the bottom. The thick liquid, consisting of water and the finer parts of the clay, is further purified by passing it through hair and lawn sieves of different degrees of fineness. After this, the liquor is mixed (in various proportions for various ware) with another liquor of the same density, and consisting of flints calcined, ground, and suspended in water. The mixture is then dried in a kiln; and being afterwards beaten to a proper temper, it becomes fit for being formed at the wheel into dishes, plates, bowls, &c. When this ware is to be put into the furnace to be baked, the several pieces of it are placed in the cases made of clay, called seggars, which are piled one upon another, in the dome of the furnace: a fire is then lighted; when the ware is brought to a proper temper, which happens in about 48 hours, it is glazed by common salt. The salt is thrown into the furnace, through holes in the upper part of it, by the heat of which it is instantly converted into a thick vapour; which, circulating through the furnace, enters the seggar through holes made in its side (the top being covered to prevent the salt from falling on the ware), and attaching itself to the surface of the ware, it forms that vitreous coat upon the surface, which is called its glaze.

To make yellow or queen's ware.

This is made of the same materials as the flint ware; but the proportion in which the materials are mixed is not the same, nor is the ware glazed in the same way. The flint ware is generally made of 4 measures of liquid flint, and 18 of liquid clay; the yellow ware has a greater proportion of clay in it; in some manufactories they mix 20, and in others 24 measures of clay with 4 of flint. The proportion for both sorts of ware depends very much upon the nature of the clay, which is very variable even in the same pit. Hence a previous trial must be made of the quality of the clay, by burning a kiln of the ware. If there be too much flint mixed with the clay, the ware, when exposed to the air after burning, is apt to crack; and if there be too little, the ware will not receive the proper glaze from the circulation of the salt vapour.

To manufacture English porcelain.

The iron-stone, which contains a portion of argil and siliceous matter, is first roasted in a common biscuit kiln, to facilitate its trituration, and to expel sulphur and other volatile ingredients which it may contain. A large earthen crucible is constructed after the exact model of an iron forge, a part of the bottom of which is filled with charcoal or coals: these, having been previously strewed with ore, and about one-third part of lime, are raised to an intense heat by a strong blast of air, introduced under the coals at the bottom. By this heat the ore is fused, and the fluid iron drops through the fuel to the bottom: then follows the scoria, which floats upon the top of the fluid iron. This latter scoria, or, as the workmen call it, slag, is the material used in the manufacture of the china, and is much impregnated with iron, and of a compact and dense structure. The slag is next let off, by a hole through the forge, into a clean earthen vessel, where it

cools. This last vessel is then broken, in order to detach the slag from it, with hammers. The scoria is next pounded into small pieces and ground in water, to the consistence of a fine paste, at the flint mills of the country. This paste is then evaporated to dryness, on a slip kiln, well known amongst potters. Thus evaporated to dryness, it is used with the other ingredients in the following proportions, viz.

Prepared iron stone, 3 cwt.—ground flint, 4 cwt.—ground Cornwall stone, 4 cwt.—Cornwall clay, 4 cwt.—blue oxide of cobalt, 1 pound.

These having been mixed together with water by the slip-maker, are again evaporated on the slip kiln to the proper consistency for use. The clay, thus prepared, is of course used in the usual manner in the fabrication of the several kinds of vessels.

Black glazing.

Take 8 parts of red lead, 3 parts of iron filings, 3 parts of calcined copper, and 2 parts of zaffre. This, when fused, will produce a brown black; but if wanted a truer black colour, the proportion of zaffre must be increased.

To make porcelain or china.

Porcelain, or china, is a semi-vitrified earthen ware, of an intermediate nature between common ware and glass. Chinese porcelain is composed of two ingredients, one of which is a hard stone, called petunse, which is carefully ground to a very fine powder; and the other, called kaolin, is a white earthy substance, which is intimately mixed with the ground stone. The former is of the siliceous, and the latter of the aluminous genus.

Several compositions of mingled earth may yield a true porcelain, by being burnt; and the porcelains of various countries differ in their mixtures. But the principal basis of any true porcelain is that kind of clay which becomes white by baking, and which, either by intermingled heterogeneous earth, or by particular additions, undergoes in the fire an insipient vitrification, in which the true nature of porcelain consists. Feldspar and gypsum, if added, may give that property to infusible clay.

When porcelain is to be made, the clay is properly selected, carefully washed from impurities, and again dried. It is then finely sifted, and most accurately mingled with quartz, ground very fine; to which, then, is added some burnt and finely pulverized gypsum. This mass is worked with water to a paste, and d'ly kneaded; it is usually suffered to lie in this state for years. The vessels and other goods formed of this mass are first moderately burnt in earthen pots, to receive a certain degree of compactness, and to be ready for glazing. The glazing consists of an easily melted mixture of some species of earths, as the petrosilex or chert, fragments of porcelain and gypsum, which, when fused together, produce a crystalline or vitreous mass, which, after cooling, is very finely ground, and suspended in a sufficient quantity of water. Into this fluid the rough ware is dipped, by which the glazing matter is deposited uniformly on every part of its surface. After drying, each article is thoroughly baked or burned in the violent heat of the porcelain furnace. It is usual to decorate porcelain by paintings, for which purpose enamels or pastes, coloured by metallic oxides, are used, so easy of fusion as to run in a few

less intense than that in which the glazing of the ware melts.

To make delft-ware.

This is a kind of pottery made of sand and clay, and but slightly baked, so that it resists sudden applications of heat. Articles made of this are glazed with an enamel, composed of common salt, and ground fine, oxide of lead, and oxide of tin. The use of the latter is to give opacity to the glaze.

To make china ware.

The composition of the eastern or proper china-ware, according to accounts that have great marks of authenticity, is from two earths; one of which is, as was before mentioned, vitrescent, and is called petunse: the other a refractory, or a pyrous earth, and called kaolin.

The preparation of the petunse, or aluminous earth, is by pounding the stone till it is reduced to a very fine powder, and then washing it over to bring it to the most impalpable state, which is thus performed: After the stone is rendered as fine as it can be by pounding or grinding, the powder must be put into a large tub full of water, and, being stirred about, the upper part of the water must be laded out into another tub, by which means the finest particles of the powder will be carried into it. The water in the second tub must be then suffered to stand at rest till the powder be subsided, and as much as can be laded off clear must be put back into the first tub, and there being again stirred about, and loaded with a fresh quantity of the most subtle part of the powder, must be laded again into the second tub as before, and this must be repeated till none be left in the first tub but the grosser part of the stone; which, not being of a due fineness, must be again pounded, and treated as at first. The fine powder obtained in the second tub, must be then freed from the water, by lading off the clear part, and suffering what remains to exhale, till the matter become of the consistence of soft clay, when it will be fit to be mixed with the kaolin for use.

The kaolin, or mica, is prepared in the same manner by washing over, but some specimens are so fine, that there is no occasion for this or any other purification.

From these two mixed together, the clay or paste is formed; but it is said, that the proportion of the respective quantities is made to vary according to the intended goodness of the ware, the best being made from equal quantities, and the worst from two of the kaolin to one of the petunse.

To make Saxon or Dresden china.

The Saxon composition, of which the china-ware is formed, is greatly similar to that of the eastern. In the place of the petunse, a stone is used, which is improperly called in the German language, bleyapatt, or spar of lead. It is a stone of a very contrary nature, as spars are calcareous, and will, on calcining, become lime; on the other hand, this stone is of a vitreous nature, though it is said no fire will fuse it without some mixture. This spar is of a very hard texture, and of a light flesh colour, or pale whitish red. It is prepared by pounding and washing over, which may be done as above-directed, and it is then ready for compounding with the mica. The mica is employed in the Saxon composition for the other ingredients: and is likewise prepared by grinding and washing over, when it is not in a perfect and pure state; but when it is entirely clean, it may be tempered with the texture, thoroughly broken, and it will be of the consistence of soft clay.

The two kinds of earth being prepared in the state of a soft paste, they are to be incorporated and blended into one mass, which is done by rolling and stirring them well after they are in the

same vessel, and then kneading them with the feet till they are thoroughly united. When the compound mass is formed, it is made into cakes, or square pieces, and put by layers into cases of wood or stone, which must be placed in a moist situation, and left for two or three months; during which time a kind of putrid ferment enters into the mixture, by which the parts of the different matter combine and form a substance with new qualities, unknown while separate. This change shows itself upon the whole mass by a fetid smell, and a greenish or bluish colour, and a tenacity like that of clay, or the argillaceous moistened earths. If the time of keeping the paste in this condition be prolonged to a year or more, it will further improve its qualities, but great care must be taken to prevent its becoming dry; to prevent which, there may be occasion to water it. When, however, the described qualities are found in the matter, it is fit for use, and vessels, &c. may be wrought of it without any other preparation, the case below excepted.

Composition of English china.

The following composition will produce ware, which will possess the properties of the true china, if judiciously managed.

Mix the best white sand, or calcined flints, finely powdered, twenty pounds, of very white pearl ashes five pounds, of perfect white calcined bones two pounds. Temper the whole with the gumm arabic or senegal, dissolved in water.

This requires a considerable force and continuance of heat to bring it to perfection, but it will be very white and good when it is properly treated. Where mica can be obtained, it is preferable to calcined bones, and as it will form a kind of paste for working, a weaker gum-water will answer the purpose.

To bake china ware.

The furnace for this purpose may be constructed in the same manner as the potter's kilns usually are; and Windsor bricks, with mortar of Windsor loam, or Stourbridge clay, should be employed in its fabrication. Where they are not to be procured, use bricks and clay nearest in their qualities of resistance. The size of the furnace should be according to the quantity of ware required to be baked; but it must not be too small, lest the body of fire may not be sufficient to produce the requisite heat.

The caffettes, or coffins, to contain the pieces when placed in the furnace, are the most material utensils. They should be of Stourbridge, or other good potter's clay, with a third of sand, and are generally made of a round form, with a flat bottom, the rim forming the sides, being adapted to the height of the pieces to be inclosed.

The furnace and caffettes being prepared; the ware to be baked must be sorted in the caffettes in the most advantageous manner as to room, and as many caffettes must be set upon them as the furnace will conveniently contain, leaving space for the free passage of the fire betwixt the piles: take care to cover over the uppermost caffettes in each pile, then close the mouth of the furnace, and raise the fire so as to heat the caffettes red hot in every part, and keep them red hot for twelve or fourteen hours. It is then to be extinguished, and the furnace left to cool gradually; and when little or no heat remains, the mouth may be opened, and the pieces taken out of the caffettes; when they will be in a condition to receive the glazing, or to be painted with such colours as are used under the glaze.

To make tobacco pipes.

These require a very fine, tenacious, and refrac-

tery clay, which is either naturally of a perfectly white colour, or, if it have somewhat of a gray cast, will necessarily burn white. A clay of this kind must contain no calcareous or ferruginous earth, and must also be carefully deprived of any sand it may contain by washing. It ought to possess, besides, the property of shrinking but little in the fire. If it should not prove sufficiently ductile, it may be meliorated by the admixture of another sort. Last of all, it is leaten, kneaded, ground, washed, and sifted, till it acquires the requisite degree of fineness and ductility. When, after this preparation, the clay has obtained a due degree of ductility, it is rolled out in small portions to the usual length of a pipe, perforated with the wire, and put, together with the wire, into a brass mould, rubbed over with oil, to give it its external form; after which it is fixed into a vice, and the hollow part of the head formed with a stopper. The pipes, thus brought into form, are cleared of the redundant clay that adheres to the seams, a rim or border is made round the head, they are then marked with an iron stamp upon the heel, and the surfaces smoothed and polished. When they are well dried, they are put into boxes, and baked in a furnace.

To make crucibles.

Mr Charles Cameron, Glasgow, has published a description of a new method of forming crucibles. The Dutch have long enjoyed an almost exclusive monopoly in the manufacture of the small melting-pot, or clay crucible, used by the jeweller and silversmith. I established a small manufactory of them, as follows: for each of the different sizes of the crucibles, I formed ten or twelve dozen of moulds of stucco, burnt and powdered in the usual manner. For the first mould of each size, I formed a piece of soft pipe clay into the shape of the intended crucible, and laid it with its mouth downwards on a flat surface, and enclosed it with a cylinder of white iron, distant about half an inch from the angular points of the crucible, and about an inch and a half higher than its bottom: then mixing the stucco with water, poured it into the cylinder. When the stucco was sufficiently set, I removed the white-iron, picked out the clay, and dried the mould. I then squeezed soft clay into the mould, which, on standing a few minutes, easily came out again. It was inclosed in the cylinder, and stucco poured round it, which formed a second mould, continuing to do so until I had procured the number wanted. They were then all put into a stove, and completely dried ready for use. In the preparation of the fire-clay for the crucibles, I followed precisely the same process used at the potteries, by mixing it with a very large quantity of water, and putting the whole through a No. 9 silk sieve. On allowing the whole to stand a few hours, the clay subsided, and, in pouring off the clear water, I procured the clay or slip of the consistency of thick cream. On weighing a gallon of it, I found the proportion of clay it contained, and added sand to the whole in the proportion of seven of sand to seventeen of clay; I then stirred and mixed the whole completely, when it was ready for use. I next took my moulds, previously dried, and arranged them in parallel rows on a table, and successively filled them with the prepared slip. By the time I had filled four or five dozen, I returned to the one first filled, and began alternately to pour the slip out of them, leaving a small quantity un-poured out, which subsided, and gave the requisite thickness to the bottom. In each of the moulds so filled, a crucible is completely formed by the abstraction of the water of the slip, in contact with, and adjoining to, the porous substance of the stucco mould. The crucible will be either thicker or

thinner in proportion to the time the slip has remained in it. Five or six dozen will not require more than fifteen minutes in being formed. The moulds with their contents are then removed to a stove, placed on their side, and built one above the other. In a short time, from the contraction of the clay, the crucibles easily part from the moulds, and are removed by introducing the finger into them. The moulds are allowed to remain in their situation until the water they had absorbed is completely evaporated, when they are again ready for re-filling, and will last for years. The crucibles remain in the stove until dry, after which they are burned in a kiln in the usual manner.

To make white glaze.

Take 26 parts of glass, 7 do. litharge, 3 do. nitre, 1½ do. arsenic, ½ do. blue calx;—either fritted in a glass oven or not.

To make glaze.

Take 93 parts of lead, 45 do. stone, 25 do. flint, and 9 do. frit.

To make china glaze for printing blue frit.

Take 10 parts of glass, 2 do. lead, and 2 or 3½ do. blue calx, as required.

To make white frit.

Take 16 parts of glass, 5 do. lead, 1 do. arsenic, 2½ do. nitre.

Take 11 parts of white frit to the whole of blue frit, and grind them together. Then take of the mica frit, 8 parts of the above, 5 do. flint, 13 do. Cornish stone, 23 do. lead, and 6 oz. common salt.

To make cream coloured glaze.

Take 60 parts of Cornish stone, 30 do. flint, and 120 do. white lead. Stained with 1 oz. of smalts, as above.

To form a yellow glaze.

Take 2 parts of litharge, 2 do. tin-ash, and 1 do. antimony.

To prepare white glaze.

Take 15 parts of Cornish stone, 10 do. flint glass, 5 do. anica flint, 5 do. nitre, 5 do. borax, 1 do. common salt, and 1 do. sal soda; fritted in a glass oven. Then add 2 parts frit, as above, to 1 do. white lead. Send to mill to grind very fine, and stain with 7 oz. of blue calx.

To make a mixture for glaze.

Take 20 lbs. of white frit, 10 do. flint, 26 do. stone, 50 do. lead, and 4 oz. of blue.

To make a mixture of glaze for printing blue.

Take 6 parts of white frit, 5 do. flint, 13 do. stone, 25 do. lead, and 55 do. glass.

To make a shining black glaze.

Take 100 parts of lead, 18 do. flint, and 40 do. manganese.

To make a purple under glaze.

Take ½ oz. of fluxed blue, 1 oz. manganese, 1 oz. red lead, and 1 oz. flint.

To prepare an orange sponge dip.

Take 1 quart of yellow slip, to 1 oz. zaffra.

To prepare a brown under glaze.

Take 8 oz. of glass antimony, 16 oz. litharge, 3 oz. manganese, and 4 dra. blue calx.

To prepare a china glaze.

Take 42 parts of flint glass, 3 oz. blue calx. Stain. 16 oz. flint glass, 1 do. red lead, 1 arsenic and 1 nitre.—White enamel. Run down in glass oven; then send with the above stain to the mill 8 parts of white enamel, dry it and it will be fit for use. 8 parts of the above mixture (stain and white enamel), 6 do. dry flint, 14 do. Cornish stone 24 do. white stone, which, when sifted, is fit for use.

To prepare a china glaze for flotts.

Take 27 parts of flint, 15 do. nitre, 4½ do. lime. 3½ do. stain. This run down in a glass oven, and, when sent to the mill, add 75 parts of glass, 15 do. lead, 10 do. white enamel; add 2 pailful of lime

and, when it comes from the mill, add 135 parts of lead. Stain to the above, 10 parts of glass, and 5 oz. of blue.

To prepare white enamel.

Take 7 oz. of arsenic, 12 do. potash, 6 do. nitre, 3 do. glass, 2 do. flint, and 3 do. white lead.

To prepare china glaze.

Take 56 parts of stone, 46 do. borax, 18 do. glass, 15 do. flint, and 40 do. lead.

To prepare green edge glaze.

Take 20 parts of lead, 60 do. stone, 20 do. flint, and 10 do. ground glass.

To prepare materials for common ware.

Take 25 parts of flint, 60 do. stone, 95 do. lead, and 8 do. frit.

To prepare glaze for green edge.

Take 175 parts of lead, 100 do. stone, and 35 do. flint.

To prepare fluxes for blue printing.

Take 5 parts of blue calx, 5½ do. coak stone, 1½ do. glass, and 1 do. flint.

To prepare flux for black printing.

Take 7½ parts of flint glass, 2½ do. red lead, and 2 do. borax.

To prepare red flux.

Take 5 parts of lead, 1 oz. of borax, and 12 do. of glass.

To prepare black for printing.

Take 1 part of calcined copper, 1½ do. red flux. Passed through the enamel kiln, 1½ of calx, sent to the mill for grinding.

To prepare copper black.

Take 1 lb. of calcined copper, pound fine, and put into the enamel kiln, and it will come out black. Then 1½ oz. of red flux, put through the enamel kiln, second time; then 1 of the above, and 1½ of flux, ground fine for use.

To prepare red for printing.

Take green copperas calcined to a fine powder, wash it well 10 or 12 days, and dry it; 1 of the above to 6 of red flux.

To prepare umber black.

Take 5 oz. of umber, 2 do. borax, 1 do. blue calx. One of the above to 2 flux, as under; 7½ flint glass, 2½ red lead, and 2 borax.

To prepare black.

Take 3 oz. of calcined umber, 1 do. borax: run down together. This will fine with gold.

To prepare oil for black printing.

Take half a pint of linseed oil, boiled well until of a proper consistence, to which add a small quantity of Barbadoes tar, prepared the same way.

Another.

Take 1 quart of linseed-oil, 4 oz. flowers of sulphur, 4 oz. balsam of sulphur, 8 oz. black rosin.

To form a cream colour body.

Take 2 cwt. blue clay, 1 do. black do. 3 qrs. flint, and 1 qr. Cornish stone.

To form another common body.

Take 3 cwt. black clay, 2 do. brown do. 2 do. blue do. 1 do. flint, 40 lbs. Cornish stone.

To form a blue printing body.

Take 2 parts black clay, 2 brown do. 4 blue do. 2 china do. 2 flint, and ½ Cornish stone.

Another.

Take 20 cwt. blue clay, 5 do. black do. 2½ do. brown do. 2 do. china do. 2 do. flint, and ½ do. Cornish stone.

To make a chalk body.

Take 3½ parts Moor clay, 3 do. raw pulverized flint, 2 do. blue ball clay, 4 dra. smalt.—FRT.—Flint 2 part., bone 3½, lime ½, and potash ½.

Another.

Take 2 parts blue clay, 2 do. china do. 3 do. flint, and 1-8th Cornish stone.—FRT.—10 parts glass, 15 do. stone, 5 do. flint, 3 do. borax.

To form a cane body.

Take 4 parts black marl, 2 do. Cornish stone and 1 do. cream-coloured clay.

To form a jasper body.

Take 3 parts coke stone, 2 do. Cornish do. 1½ do. blue clay, ½ do. flint, and 1 dr. blue calx.

To form a drab body.

Take 2 parts blue clay, 1 do. China do. 3 dr. composition, ½ do. Bradwell wood clay.

To form a pearl body.

Take 6 parts Cornish stone, 2 do. Derbyshire clay, 1 do. flux. FLUX, 8 parts glass, 2½ do. red-lead.

To form a stone body.

Take 2 parts blue clay, 2 do. china do. 4 do. composition.

To form an Egyptian black body.

Take blue clay, 30 parts, black marl, 5 do. calcined car, 25 do. manganese, 2 do.

To form a china body.

Take blue clay, 12 parts, china do. 6 do. bone, 12 do. Cornish stone, 12 do. flint, 6 do. flint glass 2 do.

Common glazing for earthen ware.

Take of white sand, 40 lbs. red lead, 20 lbs. pearl ashes, 20 lbs. common salt, 12 lbs. Powder the sand by grinding before it be mixed with the other ingredients, and then grind them together, after which, calcine them for some time with a moderate heat, which must be less than will make them melt and run to glass; and when the mixture is cold, grind it to powder again, and, when wanted, temper it with water, and it will then be fit for use.

The proportions of these ingredients may be varied occasionally, for, where the glazing can be fluxed conveniently with a very strong fire, the quantity of sand may be increased to 60 or 70 lbs. which not only renders the glazing stronger, but makes a saving in the expense. The proportion of pearl-ashes may likewise be diminished, or they may be wholly omitted where the ware is designed for very coarse purposes, and not for domestic uses, where the lead is very improper, being extremely apt to be corroded by acids, and to produce a very unwholesome substance. On this account, where good manufactories are established, the lead ought to be excluded from the composition of the glazings, and other fluxes used in its stead, as in the following:

Transparent glazing for earthenware.

Take of white sand, 40 lbs. of pearl-ashes, 21 lbs. and of common salt, 15 lbs. Calcine, and proceed as above.

Where the expense is no object, this glazing may be improved by adding one or two pounds of borax, and diminishing the pearl-ashes, in the proportion of six pounds for one pound of borax added, or ten pounds for two; in the latter case, two pounds of salt may be also kept out of the composition. The reason for this change is, that if the composition contain so large a proportion of salt, and the glazing be not fluxed for a long time after it is laid on the ware, it will be apt to be dissolved by boiling water, and peel off, if it be exposed to the action of it for any long time.

Another.

Take of sand, 40 lbs. of wood ashes, perfectly burnt, 50 lbs. of pearl-ashes, 10 lbs. of common salt, 12 lbs.

This will make an admirable glazing, where the ashes are pure, and a strong fire can be given to flux it when laid on the ware. It will be perfectly free from the imperfection of the above, and will be very hard and glossy, and where the expense can be afforded, it may be made more yielding &

the fire by the addition of borax, in which case no alteration need be made in the proportion of the other ingredients.

To prepare masticot used as the ground of glazing.

Take of clean sand, one hundred weight; of soda, 44 lbs. and of pearl-ashes, 30 lbs. Calcine the mixture.

This is the Dutch method, but the soda not being employed in this country, those who would use masticot must increase the quantity of pearl-ashes in an equivalent proportion, and therefore 70 lbs. should be employed instead of the 30.

Masticot for white glazing.

Take of masticot, prepared as in the preceding, one hundred pounds, calx of tin, 80 lbs. and of common salt, 10 lbs. Calcine and powder this composition three several times.

The calx of tin is prepared and sold under the name of putty. Its goodness consists in its whiteness and purity; the first of which is easily known by comparing it with a specimen of any that is known to be good.

Another preparation.

Take of mast'ic 10 lbs. red lead, 60 lbs. calcined tin or putty, 20 lbs. and of common salt, 10 lbs. Mix them, and calcine and powder the mixture several times.

Another.

Take 2 lbs. of lead, and somewhat more than 1 lb. of tin. Calcine the two metals till reduced to a powder, by the means used by potters. Then take two parts of these ashes, one part of white sand, calcined flints, or broken white glass, and half a pint of common salt. Mix well together the several ingredients, and set the matter to bake in a proper furnace, and urge it at length to melt.

The trouble of calcining the tin and lead may be saved here, as well as on the occasions above-mentioned, by procuring them already reduced to a proper state.

Another.

Take 1½ lbs. of lead, and 1 lb. of tin. Reduce them to the state of a calx, and then take of the calcined matter, 8 parts, and of calcined flints and common salt, each 4 parts. Bring the mixture, by heat, to a state of fusion.

Another.

Take of lead, 3 parts, and of tin, 1 part. Calcine them, and then take of this matter, and of calcined flints, and common salt, each 2 parts. Fuse them as above.

Another.

Take of lead, 4 lbs. tin, 1 lb. Calcine them, and take of the matter, 8 parts, of calcined flints, 7 parts, and of common salt, 4 parts. Fuse them as the others.

White glazing for copper vessels.

Take of lead, 4 lbs., of tin, 1 lb., of flints, 4 lbs., of common salt, 1 lb., and of Venetian glass, 1 lb. Melt the mixture, and it will be fit for use.

Another.

Take of lead, 4 lbs., and of tin, 1 lb. Calcine them, and take of the matter, 12 parts, of flints, 14 parts, and of common salt, 8 parts. Fuse them as the others.

Very fine white glazing.

Take of lead, 2 parts, and of tin, 1 part. Calcine them, and take of the matter, one part, of flints and common salt, each one part. Fuse the mixture.

Enamel for earthenware.

Take of tin, any quantity, and enclose it in clay or loam, and put it in a crucible. Place the crucible in the fire, that the tin may calcine, and then break it. There will be a pound of calx very white, and when it is used to paint with, on a

white ground, the colour will come forth and be much whiter than that of the ground.

Yellow glazing.

Take of tin and antimony, each 2 lbs., of lead, 3 lbs., or, according to some, equal quantities of all the three ingredients. Calcine the whole, and put them at last in fusion, that they may be vitrified. This glazing will run very soon, and be of a fine yellow colour.

The calcining the tin, lead, and antimony together, as here directed, would be a very tedious operation. The calcined tin, and red lead, should therefore be used, and the antimony calcined alone. But it is not to be understood that the antimony is to be calcined for this purpose to whiteness, or the state of a perfect calx, which is not easily practicable without nitre, and, if effected, would render the antimony incapable of producing any other colour than white. The operation must therefore be performed with a slow fire, by roasting, as it were, the antimony till it lose its metallic appearance, and become a greenish powder, as is practised in making the glass of antimony.

Another.

Take 5 parts of red lead, 2 parts of powdered bark, 1 part of sand, 1 part of any of the preceding white glazings, and 2 parts of antimony. This mixture must be calcined, and then fused, and it will give a fine yellow glazing.

Another.

Take 7 parts of the mixture of the calxes of tin and lead, mentioned before in the recipe for preparing the masticot for a white glazing. Add 1 part of antimony, and fuse them together.

Another.

Take 4 parts of white glass, 1 part of antimony, 3 parts of red lead, and 1 part of iron scales. Fuse the mixture.

Another.

Take 16 parts of flints, 1 part of filings of iron, and 24 parts of litharge. Fuse the mixture.

Lemon-coloured glazing.

Take of red lead, 3 parts; of powdered bricks, very red, 3 parts and a half, and of antimony, 1 part. Calcine the mixture day and night for the space of 4 days, in the ash-hole of a glass house furnace. Urge it at last to fusion, and it will produce a very fine lemon-coloured glazing.

The success of this operation depends greatly on the fineness of the colour of the bricks that are powdered. Those which are of a fine red, and very brittle, are the best; but such as are grey will not at all answer the end. The same attention should be paid to this matter, wherever bricks are used in these kinds of preparations.

Light yellow glazing.

Take of red-lead, 4 parts, of antimony, 3 parts, of the mixture of the calxes of lead and tin, before-mentioned in the masticot for white glazing, 8 parts, and of glass, 3 parts.

When the red-lead and calx of tin are used, the proportion of the ingredients will be, of red-lead, 10 parts, of antimony and glass, each 3 parts, and of calcined tin, 2 parts.

Gold-coloured glazing.

Take of red lead, 3 parts, of antimony, 2 parts, and of saffron of Mars, 1 part. Fuse the mixture, and, having powdered the mass, melt it again, and repeat this operation till the fourth time, and a fine gold-coloured yellow will be produced.

Any preparation of the calcined iron may be used in the place of the saffron of Mars, and the repeated fusions and levigations seem unnecessary.

Another.

Take of red lead and white flints, each 12 parts and of filings of iron, 1 part. Fuse them twice.

This glazing will be transparent. Care must therefore be taken what ground it be laid upon, or it will not answer the end of a yellow, but combine with that of the ground; and, indeed, the body of colour is too weak to produce any other than a faint yellowish cast even on a pure white ground.

Green glazing to be laid on a white ground.

Take of calcined copper, 1 part, and 2 parts of any of the preceding yellow glazings. Fuse them twice, but when the composition is used, it must not be laid on too thick, for that would render the colour too deep.

Fine green glazing.

Take of the Bohemian granite, 1 part, of filings of copper, 1 part, of red lead, 1 part, and of Venetian glass, 1 part. Fuse the whole, and it will afford a very fine green. But the mixture may be used without being previously melted.

Fine blue glazing.

Take of red lead, 1 lb. powdered flints, 2 lbs. common salt, 2 lbs. tartar, 1 lb. Calcine till it be almost white. White of Venetian glass, $\frac{1}{2}$ lb. and zaffre, $\frac{1}{2}$ lb. Fuse the whole mixture, and quench the melted mass in water. Repeat the same operation several times. The same proceeding must be adhered to in all the compositions where the tartar enters, otherwise they would be too much charged with salt, and the colour would not prove fine. It is proper, moreover, to calcine the mixture gently, day and night, for 48 hours, in a glass-house furnace.

Another.

Take 1 lb. of tartar, $\frac{1}{2}$ of a lb. of red lead, $\frac{1}{2}$ an oz. of zaffre, and $\frac{1}{2}$ of a lb. of powdered flints. Fuse the whole, and proceed in the manner stated above.

Violet-blue glazing.

Take 12 parts of tartar and an equal quantity of flints and zaffre. Proceed as with the above.

Another.

Take 4 oz. of tartar, 2 oz. of red lead, 5 oz. of powdered flints, and $\frac{1}{2}$ a drachm of magnesia. Proceed as with the above.

Fine red glazing.

Take 3 lbs. of antimony, 3 lbs. of red lead, and 1 lb. of rust of iron. Grind the whole as fine as possible, and then paint with it.

Another.

Take 2 lbs. of antimony, 3 lbs. of red lead, and 1 lb. of calcined saffron of Mars. Proceed as with the above.

Another.

Take pieces of white glass, and reduce them to an impalpable powder. Take afterwards, vitriol calcined to redness, or rather the *caput mortuum* which is left after the distillation of the oil of vitriol. Edulcorate the calcined vitriol, or *caput mortuum*, by washing with water to free it from the salts, and then mix as much of it as there may be occasion for with the powdered glass. By this means a very fine red will be obtained, that may be used for painting; after which the work must be burnt.

To prepare varnish for pottery ware, free from lead.

Melt and keep in fusion, for 15 minutes, a mixture of an oz. of fire-stone and pounded glass; 2 drachms of salt, half an oz. of pipe clay, and an oz. and a half of borax. Varnish the pots over with this matter, after they have been in the fire, and put them again in it for about 18 hours.

Varnish for earthenware.

This varnish is made of equal parts of white-glass and soda, finely pulverized, carefully sifted, and mixed

Chinese mode of glazing china.

They take the finest pieces of the petunse and treat them as before mentioned, by pounding and washing over; but extract by repeated washings over the very finest part of the powder, which keeps so moist with the water, that the mixture forms a liquid mass, which they call the oil of petunse. With this oil they mix an equal weight of borax, they then slake a quantity of quick lime, and form layers of that and dried furze; which they set on fire. When they have raised a large heap, after the first one is burnt to ashes; they collect them and the lime, and form layers of them again, with a fresh quantity of the furze, which they burn as before, and they repeat this five or six times. They then put the ashes and lime into a vessel with water, adding some borax in the proportion of one pound to a hundred weight of the ashes; they next wash over the finer part of this mixture, and pour off at last all fluid from the dregs, which they keep together with the solid part, washed over. They mix this composition of lime, ashes, and salts, with the mixture above mentioned, of an equal quantity of the oil of petunse and borax, and this compound forms the matter for glazing the ware.

Instead of the petunse, the spar of lead used in the Saxon manufacture may be employed for forming a similar glazing, by treating it in the same manner: and it is said, the glazing of the Dresden china is actually made in this way.

English glazing for china.

Take of the finest white sand, or calcined flints, 20 pounds; of red lead, 18 pounds; of pearl-ash, 10 pounds; and of common salt, decrepitated, 4 pounds; levigate the sand or calcined flints and red lead well together; and afterwards mix them thoroughly with the pearl-ash and common salt, fuse the compound in the manner directed for the treatment of glass, till it be perfectly vitrified. Then, separate the fragments of the pot carefully from it, and reduce it in a flat agate, or porphyry mortar, to an impalpable powder; finally temper it with water to the proper consistence for painting or glazing.

Modification of the above.

When this glazing is used for embossed, or other fine work, it should be mixed with a third of its weight of the spar of lead, or other vitrescent earth, in lieu of the petunse, in the composition of the ware paste. Take care that this earth is formed of the best pieces of spar, or other substance used; and that it is rendered to an extreme fineness, by washing over. The design of this addition is to weaken the fluxing powder of the glaze; which, if used alone, would run the corners and edges of the smaller part, and impair the sharpness and spirit of the work. It is necessary to pursue the same method with pieces that are to be painted with more delicate designs; for the glazing, melting otherwise again, in the burning in of the colours, would become too fluid, and spread them so as to take away the effect of the fine touches.

To glaze without lead.

M. Westrumb, a German chemist, in consequence of numerous experiments, has published the successful result of several compositions, in which not a particle of lead is employed, and which in his opinion will prove an useful glazing for ordinary vessels. First, 32 parts of sand; 11, 15, or 20 parts of purified potash; and from 3 to 5 parts of borax. Second, 32 parts of glass (we suppose flint-glass), 16 parts of borax, and 3 parts of pure potash. Third, 150 parts of crystallized Glauber's salt, with 4 parts of pulverized charcoal,

previously roasted, till it has acquired a grey colour; 16 parts of sand, and 8 parts of borax.

Another method of glazing without lead has been invented by a potter at Leipzig: it consists of half a pound of saltpetre, half a pound of potash, and 1 pound of common salt. This composition is not very expensive, and is said to produce an enamel not inferior to that prepared with lead.

To apply on every kind of hardware, colours which produce herborisations.

Herborisations can be of all colours; but the most agreeable is that called bistre, which is composed in the following manner:—

A pound of calcined manganese; 6 oz. of burnt iron straw, or a pound of iron ore; and 3 oz. of flint-powder.

The manganese and straw or iron ore must be pounded separately in a mortar, after which the whole is calcined together in an earthen-pot. This mixture, thus prepared, is all pounded together, and then mixed in a small tub of water.

The blue, green, and other colours must be composed of the divers substances known to produce them, and mixed, calcined, and pounded in the same manner as for the bistres.

To make the application of these various colours to the pieces, it is necessary, instead of diluting them with water, as is practised for ordinary painting, to make use of any kind of mordant. The most advantageous, and which are employed with the greatest success, are urine, and the essence of tobacco.

If the essence of tobacco is made use of, infuse 2 oz. of good tobacco in leaves, during 12 hours, in a bottle of cold water, or very simply infuse the 2 oz. of tobacco in a bottle of hot water.

The pieces of clay, after taking a little consistency, are steeped in white or coloured worm-seed, until the bath puts them in a state of moisture. To produce herborisations, it will be sufficient, whilst the worm-seed is still fresh, and at the moment when the piece is taken down from the tub, to lay on slightly, and with a brush, one or several drops of other colours: each drop produces a tree more or less great, according as the workman has charged his brush with colours.

To ornament all kinds of glass in imitation of engraving, &c.

The method heretofore known for engraving on glass, has been by means of a machine with wheels, of different substances, which have been employed with sand, &c. to grind off some parts of the surface of the glass which is to be engraved on, and then by means of grinding and polishing different parts on the rough surface, the different figures are formed according to the designs given. By this invention, instead of grinding or taking off any part of the surface of the glass, the patentee lays on an additional surface or coating of glass, prepared for the purpose, which, when subjected to a proper degree of heat, will incorporate with the glass to be operated upon, so as to produce an effect similar to that which has hitherto been obtained by means of grinding. When it is required to ornament glass, then, previously to the heat being applied, with an etching or engraving tool, such parts are to be taken out as will produce the required effect, and that in a much superior way to the effect produced by the usual mode of grinding, polishing, &c. The materials used are to be melted in a crucible, or other pot, and they are to be made up in the same manner as if used for the making of the best flint glass, broken glass, or, as it is usually denominated, "cullitt," being the principal ingredient in it. Several mixtures are given, of which the first is, 160 parts of cul-

litt, 10 of pearl-ashes, 40 of red lead, and 10 of arrence.

The second is, 120 parts of cullitt, 160 of red lead, 60 of sand, and 60 of borax.

The third is, 70 parts of red lead, 22½ of sand, and 410 of calcined borax.

When these are subjected to such a heat as to be thereby completely fused, take equal parts of each mixture, and grind them to an impalpable powder for the purpose of being mixed with a menstruum proper for coating the glass.

The menstruum consists of one part of double refined loaf sugar, dissolved in two parts of pure water: to which is added, at the time of mixing the powder, about one-third part of common writing ink—the effect, we are told, produced by this addition of oxide of manganese, used in a small quantity by the glass-makers, in making their best flint-glass, because without such an addition the specimens would be of a cloudy or milky appearance. A quantity of this menstruum is used sufficient to render the ground-mixture of a proper consistence for laying on with a thin smooth surface. When the coating or mixture is thus prepared, the glass is to be coated by means of a camel's hair brush, or squirrel's foot, &c. It is then to be exposed to a heat sufficient to produce a semi-vitrification of the coaty surface, and to incorporate it with the substance or body of glass so coated. But the heat must not be carried higher than this because, in that case, a complete vitrification would ensue, and the desired effect of having a surface in imitation of the rough surface produced by grinding, would not be obtained: the article must, under such circumstances, be re-coated, and submitted again to the fire. If, after the coating has been applied, any borders, cyphers, or other ornaments, are wanted to be executed thereon, then, previously to the heat being applied with an etching or engraving tool, such parts of the coated surface must be chased out, as will produce the desired effect, after which the requisite degree of heat is to be applied.

This invention is not only applicable to all kinds of useful and ornamental articles of glass-ware, on which the common methods of engraving have been practised, but may be applied to window glass and plate-glass of every description, in place of grinding, for the purpose of making window-blinds. It is also said to be peculiarly adapted to produce beautiful specimens of art, for the windows of altar-pieces, libraries, museums, coach-windows, and for the glass used in ornamental buildings of all descriptions. This invention has another advantage over the common method by the work wearing much cleaner than the work of ground glass; the surface of which being fractured by the action of the wheel, &c. is therefore liable to gather dirt on the rough unpolished parts of the borders, &c.

To make the Bologna phial.

The Bologna, or philosophical phial, is a small vessel of glass, which has been suddenly cooled, open at the upper end, and rounded at the bottom. It is made so thick at the bottom, that it will bear a smart blow against a hard body, without breaking; but if a little pebble, or piece of flint, is let fall into it, it immediately cracks, and the bottom falls into pieces: but, unless the pebble or flint is large and angular enough to scratch the surface of the glass, it will not break.

To make Prince Rupert's drops.

Prince Rupert's drops are made by letting drops of melted glass fall into cold water; the drop assumes by that means an oval form with a tail or neck resembling a retort. They possess this sia-

gular property, that if a small portion of the tail is broken off, the whole bursts into powder, with an explosion, and a considerable shock is communicated to the hand that grasps it.

To break glass in any required way.

Dip a piece of worsted thread in spirits of turpentine, wrap it round the glass in the direction

required to be broken, and then set fire to the thread, or apply a red hot wire round the glass, and if it does not immediately crack, throw cold water on it while the wire remains hot. By this means glass that is broken may often be fashioned and rendered useful for a variety of purposes.

GLASS.

To manufacture glass.

Glass is a combination of sand, flint, spar, or some other silicious substances, with one or other of the fixed alkalies, and in some cases with a metallic oxide. Of the alkalies, soda is commonly preferred; and of the silicious substances, white sand is most in repute at present, as it requires no preparation for coarse goods, while mere washing in water is sufficient for those of a finer quality. The metallic oxide, usually employed, is litharge, or some other preparation of lead, as being the cheapest metal.

The silicious matter should be fused in contact with something called a flux. The substances proper for this purpose are lead, borax, arsenic, nitre, or any alkaline matter. The lead is used in the state of red lead; and the alkalies are soda, pearl-ashes, sea-salt, and wood-ashes. When red lead is used alone, it gives the glass a yellow cast, and requires the addition of nitre to correct it. Arsenic, in the same manner, if used in excess, is apt to render the glass milky. For a perfectly transparent glass, the pearl-ashes are found much superior to lead; perhaps better than any other flux, except it be borax, which is too expensive to be used, except for experiments, or for the best looking-glasses.

The materials for making glass must first be reduced to powder, which is done in mortars or by horse mills. After sifting out the coarse parts, the proper proportions of silica and flux are mixed together, and put into the calcining furnace, where they are kept in a moderate heat for 5 or 6 hours, being frequently stirred about during the process. When taken out, the matter is called frit. Frit is easily converted into glass by only pounding it, and vitrifying it in the melting pots of the glass furnace; but in making fine glass, it will sometimes require a small addition of flux to the frit to correct any fault. For, as the flux is the most expensive article, the manufacturer will rather put too little at first than otherwise, as he can remedy this defect in the melting pot. The heat in the furnace must be kept up until the glass is brought to a state of perfect fusion; and during this process any scum which arises must be removed by ladles. When the glass is perfectly melted, the glass-blowers commence their operations.

For the best flint-glass, 120 lbs. of white sand, 50 lbs. of red lead, 40 lbs. of the best pearl ashes, 20 lbs. of nitre, and 5 oz. of magnesia; if a pound or two of arsenic be added, the composition will fuse much quicker, and with a lower temperature.

For a cheaper flint-glass, take 120 lbs. of white sand, 35 lbs. of pearl-ashes, 40 lbs. of red lead, 13 lbs. of nitre, 6 lbs. of arsenic, and 4 oz. of magnesia.

This requires a long heating to make clear glass, and the heat should be brought on gradually, or the arsenic is in danger of subliming before the fusion commences. A still cheaper composition is made by omitting the arsenic in the foregoing, and substituting common sea-salt.

For the best German crystal glass, take 120 lbs. of calcined flints or white sand, the best pearl-ashes, 70 lbs. saltpetre, 10 lbs. arsenic, $\frac{1}{2}$ lb. and 5 oz. of magnesia. Or, a cheaper composition for the same purpose is 120 lbs. of sand or flints, 46 lbs. of pearl-ashes, 7 lbs. of nitre, 6 lbs. of arsenic, and 5 oz. of magnesia. This will require a long continuance in the furnace; as do all others where much of the arsenic is employed.

For looking-glass plates, washed white sand, 60 lbs. purified pearl-ashes, 25 lbs. nitre, 15 lbs. and 7 lbs. of borax. If properly managed, this glass will be colourless. But if it should be tinged by accident, a trifling quantity of arsenic, and an equal quantity of magnesia, will correct it; an ounce of each may be tried first, and the quantity increased if necessary.

The ingredients for the best crown-glass must be prepared in the same manner as for looking-glasses, and mixed in the following proportions: 60 lbs. of white sand, 30 lbs. of pearl-ashes, and 15 lbs. of nitre, 1 lb. of borax, and half a pound of arsenic.

The composition for common green window glass is, 120 lbs. of white sand, 30 lbs. of unpurified pearl-ashes, wood-ashes, well burnt and sifted 60 lbs. common salt, 20 lbs. and 5 lbs. of arsenic.

Common green bottle-glass is made from 200 lbs. of wood-ashes, and 100 lbs. of sand; or 170 lbs. of ashes, 100 lbs. of sand, and 50 lbs. of the lava of an iron furnace: these materials must be well mixed.

The materials employed in the manufactory of glass are by chemists reduced to three classes, namely, alkalies, earths, and metallic oxides.

The fixed alkalies may be employed indifferently; but soda is preferred in this country. The soda of commerce is usually mixed with common salt, and combined with carbonic acid. It is proper to purify it from both of these foreign bodies before using it. This, however, is seldom done.

The earths are silica (the basis of flints), lime, and sometimes a little alumina (the basis of clay). Silica constitutes the basis of glass. It is employed in the state of fine sands or flints: and sometimes, for making very fine glass, rock crystals are employed. When sand is used, it ought, if possible, to be perfectly white, for when it is coloured with metallic oxides, the transparency of the glass is injured. Such sand can only be employed for very coarse glasses. It is necessary to free the sand from all the loose earthy particles with which it

may be mixed, which is done by washing it well with water.

Lime renders glass less brittle, and enables it to withstand better the action of the atmosphere. It ought in no case to exceed the 20th part of the silica employed, otherwise it corrodes the glass pots. This indeed may be prevented by throwing a little clay into the melted glass; but in that case a green glass only is obtained.

The metallic oxides employed are the red oxide of lead or litharge, and the white oxide of arsenic. The red oxide of lead, when added in sufficient quantity, enters into fusion with silica, and forms a milky hue like the dial plate of a watch. When any combustible body is present, it is usual in some manufactories to add a little white oxide of arsenic. This supplying oxygen, the combustible is burnt, and flies off, while the revived arsenic is at the same time volatilized.

There are several kinds of glass adapted to different uses. The best and most beautiful are the flint and the plate-glass. These, when well made, are perfectly transparent and colourless, heavy and brilliant. They are composed of fixed alkali, pure silicious sand, calcined flints, and litharge, in different proportions. The flint glass contains a large quantity of oxide of lead, which by certain processes is easily separated. The plate-glass is poured in the melted state upon a table covered with copper. The plate is cast half an inch thick, or more, and is ground down to a proper degree of thinness, and then polished.

Crown-glass, that used for windows, is made without lead, chiefly of fixed alkali fused with silicious sand, to which is added some black oxide of manganese, which is apt to give the glass a tinge of purple.

Bottle-glass is the coarsest and cheapest kind: into this little or no fixed alkali enters the composition. It consists of alkaline earth combined with alumina and silica. In this country it is composed of sand and the refuse of the soap-boiler, which consists of the lime employed in rendering this alkali caustic, and of the earthy matters, with which the alkali was contaminated. The most fusible is flint-glass, and the least fusible is bottle-glass.

Flint-glass melts at the temperature of 10° Wedgewood, crown-glass at 30°, and bottle-glass at 47°. The specific gravity varies between 2.48 and 3.38.

Glass for looking-glass plates, No. 1.

Take of white sand, cleansed, sixty pounds, of purified pearl-ashes, twenty-five pounds, of saltpetre, fifteen pounds, and of borax, seven pounds.

This composition should be continued long in the fire, which should be for some time strong, and afterwards more moderate, that the glass may be entirely free from bubbles before it be worked. It will be entirely clear of all colour, unless in case of some accident: but if any yellow tinge should, nevertheless, unfortunately infect it, there is no remedy, except by adding a small proportion of magnesia, which should be mixed with an equal quantity of arsenic, and after their being put into the glass, giving it a considerable heat again, and then suffering it to free itself from bubbles in a more moderate one, as before. If the tinge be slight, an ounce of magnesia may be first tried, and if that prove insufficient, the quantity must be increased, but the glass will always be obscure in proportion to the quantity that is admitted.

Looking-glass plates, No. 2.

Take of the white sand, 60 lbs. of pearl-ashes, 20 lbs. of common salt, 10 lbs. of nitre, 7 lbs. and of borax, 1 lb.

This glass will run with as little heat as the for-

2 X

mer, but it will be more brittle, and refract the rays of light in a greater degree.

Crown or best window glass, No. 1.

Take of white sand sixty pounds, of purified pearl ashes thirty pounds, of saltpetre fifteen pounds, of borax one pound, and of arsenic half a pound.

This will be very clear and colourless, if the ingredients be good, and will not be very dear. It will run with a moderate heat; but if it be desired to be yet more fusible and soft, half a pound or a pound more of arsenic may be added.

If the glass should prove yellow, the magnesia must be used as above directed for the looking-glass.

Cheaper kind of window glass, No. 2.

Take of white sand sixty pounds, of unpurified pearl ashes twenty-five pounds, of common salt ten pounds, of nitre five pounds, of arsenic two pounds, and of magnesia one ounce and a half.

This will be inferior to the above kind, but may be improved, where desired, by purifying the pearl-ashes.

Common or green window glass, No. 3.

Take of white sand sixty pounds, of unpurified pearl-ashes thirty pounds, of common salt ten pounds, of arsenic two pounds, and of magnesia 2 oz.

This is a cheap composition, and will not appear too green, nor be very deficient in transparency.

Common or green window glass, No. 4.

Take of the cheapest kind of white sand, one hundred and twenty pounds, of unpurified pearl-ashes, thirty pounds, of wood-ashes, well burnt and sifted, 60 pounds, of common salt twenty pounds, and of arsenic five pounds.

This composition is very cheap, and will produce a good glass with a greenish cast.

Best phial glass, No. 1.

Take of white sand one hundred and twenty pounds, of unpurified pearl ashes fifty pounds, of common salt ten pounds, of arsenic five pounds, and of magnesia five ounces.

This will be a very good glass for the purpose, and will work with a moderate heat, but requires time to become clear, on account of the proportion of arsenic; when, however, it is once in good condition, it will come very near to the crystal glass.

Cheapest green or common phial-glass, No. 2.

Take of the cheapest kind of white sand, one hundred and twenty pounds; of wood ashes, well burnt and sifted, eighty pounds; of pearl-ashes, twenty pounds; of common salt, fifteen pounds; of arsenic one pound.

This will be green, but tolerably transparent, and will work with a moderate fire, and vitrify quickly with a strong one.

Green or bottle glass.

Take of wood-ashes two hundred pounds, and of sand one hundred pounds. Mix them thoroughly well by grinding together.

This is the due proportion where the sand is good, and the wood-ashes are used without any other addition.

The same, with the addition of scoria.

Take of wood-ashes one hundred and seventy pounds; of sand one hundred pounds; and of scoria, or clinkers, fifty pounds. Mix the whole well by grinding them together.

The clinkers should be well ground before they be used, if they admit of it; but frequently they are too hard, and in that case they should be broken into as small bits as can be done conveniently and mixed with the other matter without any grinding. The harder they are, the less material will be the powdering of them as they will the

2 G 2

sooner melt of themselves in the furnace, and consequently mix with the other ingredients.

The most perfect kind of flint-glass, No. 1.

Take of the white sand, 120 lbs. red lead, 50 lbs. the best pearl-ashes, 40 lbs. nitre, 20 lbs. magnesia, 5 oz.

If this composition be fused with a very strong fire, and time be given to it, a glass will be produced that will have the play of the best flint glass, and yet be hard and strong. It is not so cheap as the compositions given below, where arsenic or common salt is introduced, or where more of the pearl-ashes are used; in either of which cases, savings may be made by diminishing proportionably the quantities of nitre. But the qualities of this glass will be found to come nearer to the standard of perfection, which is to unite the lustre and hardness together in the greatest degree they are compatible with each other.

If this composition be, however, desired to flux with less heat, and quicker, a pound or two of arsenic may be added, which will be found effectually to answer the purpose.

Flint glass, No. 2.

Take of sand, 120 lbs. the best pearl-ashes, 54 lbs. red lead, 36 lbs. nitre, 12 lbs. magnesia, 6 oz.

This will require much the same heat as the other, but will be harder in its texture. If it be desired to be made more yielding to the fire, arsenic may be added, or the quantity of sand may be lessened. In these cases the glass will be softer and weaker.

Flint-glass, No. 3.

Take of white sand, 120 lbs. the best pearl-ashes, 25 lbs. arsenic, 6 lbs. magnesia, 4 oz.

This glass will require a considerable time in the fire to become clear, and must not, if it can be avoided, be strongly urged at first. This glass will not be so hard as those of the above compositions, but it will be very clear, and may be employed for large vessels, where a sufficient thickness can be allowed to give them strength.

Cheaper composition of glass, No. 4.

Take the proportions of the other ingredients given in the last, and omitting the arsenic, add, in its stead, 15 lbs. of common salt.

This will be more brittle than the last, and therefore cannot be recommended, unless for the fabrication of such kind of vessels, or other pieces, where the strength is of little moment.

Cheapest composition of flint-glass, No. 5.

Take of the white sand, 120 lbs. red lead, 30 lbs. the best pearl-ashes, 20 lbs. nitre, 10 lbs. common salt, 15 lbs. arsenic, 6 lbs.

This glass will fuse with a moderate heat, but requires time, like the last, to take off the milky appearance of the arsenic; it is yet softer than the last, and may therefore be deemed the worst kind of flint that can be made.

Best German crystal-glass, No. 6.

Take of the calcined flints, or white sand, 120 lbs. the best pearl-ashes, 70 lbs. saltpetre, 10 lbs. arsenic, $\frac{1}{2}$ lb. magnesia, 5 oz.

If the pearl-ashes be pure and good, this glass will equal the best of this kind that ever was made. Borax has been frequently used also in the compositions of this sort of glass, but its great price, without any equivalent advantage, will deter from the employing it in large manufactures, as there is no sort of transparent glass, (plate excepted,) that can bear the expense of it.

German crystal-glass, No. 7.

Take of calcined flints, or white sand, 120 lbs. pearl-ashes, 46 lbs. magnesia, 5 oz.

This composition requires a long continuance of heat, on account of the arsenic, for the reason before given. It produces a glass equally or more

transparent and colourless than the preceding, but somewhat more brittle. The arsenic is, however, so disagreeable an ingredient, from the deleterious qualities of the fumes, which will necessarily rise copiously till the fusion of the other ingredients check it, that, where the advantage is not more considerable than the saving arising from the difference of these two recipes, it is scarcely worth while to submit to the inconvenience of it.

To anneal glass.

Nealing, as it is called by the workmen, is a process in the glass houses, and consists in putting the glass vessels, as soon as they are formed, and while they are yet hot, into a furnace or an oven, not so hot as to re-melt them, and in which they are suffered to cool gradually. This is found to prevent their breaking easily, particularly on exposure to heat.

A similar process is used for rendering cast-iron vessels less brittle, and the effect depends on the same principle.

To polish and grind glass.

To grind plate-glass, lay it horizontally upon a flat stone table, made of a very fine grained freestone; and for its greater security, plaster it down with mortar or stucco. The stone table is supported by a strong wooden frame, with a ledge all round its edges, rising about two inches above the glass. Upon the plate to be ground is laid another rough glass, not above half as big, and so loose as to slide upon the former; but cemented to a wooden plank, to guard it from the injury it must otherwise receive from the scraping of the wheel where-to the plank is fastened, and from the weights laid upon it to promote the triture or grinding of the glasses. The whole is covered with a wheel made of hard light wood, about six inches in diameter by pulling of which backwards and forwards alternately, and sometimes turning it round, the workmen who always stand opposite to each other, produce a constant attrition between the two glasses, and bring them to what degree of smoothness they please, by first pouring in water and coarse sand; after that, a finer sort of sand, as the work advances, till at last they pour in the powder of smalt. As the upper or incumbent glass becomes smooth, it must be removed, and another, from time to time, substituted for it.

The engine just described is called a mill by the workmen, and is employed only in grinding the largest-sized glasses. In grinding lesser glasses, they usually work without a wheel, having four wooden handles fastened to the corners of the stone that loads the upper plank, by which they work it about. The grinders' part done, the glass is turned over to the polisher, who, with fine powder of tripoli stone or emery, brings it to a perfect evenness and lustre. The instrument made use of in this branch, is a board furnished with a felt and small roller, which the workman moves by means of a double handle at both ends. The artist, in working this roller, is assisted by a wooden hoop, or spring, to the end of which it is fixed; for the spring, by constantly bringing the roller back to the same points, facilitates the action of the workman's arm.

To make frit.

Frit, in the glass manufacture, is the matter or ingredients of which glass is to be made, when they have been calcined or baked in a furnace. There are three kinds of frit: the first, crystal frit, or that for crystal or clear glass, is made with salt of pulverine and sand. The second and ordinary frit is made of the bare ashes of the pulverine or barilla, without extracting the salt from them. This makes the ordinary white or crystal glass. The third is frit for green glasses, made of com-

mon ashes, without any preparation. This last frit will require ten or twelve hours baking. The materials in each are to be finely powdered, washed, and seared; then equally mixed, and frequently stirred together in the melting pot.

To bring pearl-ashes, or any other fixed alkaline salts to the highest degree of purity.

Take of the best pearl-ashes, 3 lbs. and of salt-petre, 6 oz. Pound them together in a glass or marble mortar, till they are thoroughly well mixed, and then put part of them into a large crucible, and set it in a furnace, where it may undergo a strong heat. When the part of the matter that was first put into the crucible is heated red hot, throw in the rest gradually, and if the crucible will not contain the whole, pour part of the melted matter out on a moistened stone, or marble; and having made room in the crucible, put in the rest, and let it continue there likewise till it be red hot. Pour it out then as the other, and afterwards put the whole into an earthen, or very clean iron pot, with 10 pints of water, and heat it over the fire, till the salts be entirely melted. Let it then be taken off the fire, stand till it be cold, and afterwards filter it through paper in a pewter cullender. When it is filtered, return the fluid again into the pot, and evaporate the salt to dryness, which will then be as white as snow, the nitre having burnt all the phlogistic matter that remained in the pearl-ashes after their former calcination.

To polish optical glasses.

The operation of polishing optic glasses, after being properly ground, is one of the most difficult points of the whole process. Before the polishing is begun, it is proper to stretch an even well wrought piece of linen over the tool, dusting upon it some very fine tripoli. Then taking the glass in the hand, run it round forty or fifty times upon the tool, to take off the roughness of the glass about the border of it. This cloth is then to be removed, and the glass to be polished upon the naked tool, with a compound powder, made of four parts tripoli mixed with one of fine blue vitriol; six or eight grains of which mixture are sufficient for a glass five inches broad. This powder must be wetted with eight or ten drops of clear vinegar in the middle of the tool; being first mixed and softened thoroughly with a very fine small muller. Then, with a nice brush, having spread this mixture thinly and equably upon the tool, take some very fine tripoli, and strew it thinly, and equably, upon the tool so prepared; after which, take the glass to be polished, wiped very clean, and apply it on the tool, and move it gently twice or thrice in a straight line backwards and forwards; then take it off, and observe whether the marks of the tripoli, sticking to the glass, are equably spread over the whole surface: if not, it is a sign that either the tool or glass is too warm; in which case wait awhile and try it again, till the glass takes the tripoli every where alike. Then begin to polish boldly, there being no danger of spoiling the figure of the glass, which in the other case would infallibly happen.

To purify pearl-ashes for the manufacture of mirrors.

Take any quantity of the best pearl-ashes, and dissolve them in four times their weight of water boiling, which operation may be best performed in a pot of cast iron. When they are dissolved, let the solution be put into a clean tub, and suffered to remain there twenty-four hours or longer. Let the clear part of the fluid be then decanted off from the dregs or sediment, and put back into the iron pot, in which the water must be evaporated away till the salts be left perfectly dry again. They should then, if not used immediately, be kept in

stone jars, well secured from moisture and air, till such time as they are wanted.

Great care should be always taken in this treatment of the salts, to keep the iron pot thoroughly clean from rust, which would give a yellow tinge to the glass, not to be removed without greatly injuring it.

GLASS AND PASTES TO IMITATE PRECIOUS STONES, &c.

The best and hardest glass for receiving colour
No. 1.

Take of the best sand, cleansed by washing, twelve pounds, of pearl-ashes, or fixed alkaline salt, purified with nitre, seven pounds, of salt-petre, one pound, and of borax, half a pound.

The sand being first reduced to powder in a glass or flint mortar, the other ingredients should be put to it, and the whole well mixed by pounding them together.

Best glass, but not so hard, No. 2.

Take of the white sand cleansed, twelve pounds, of pearl-ashes, purified with salt-petre, seven pounds, of nitre, one pound, of borax, half a pound, and of arsenic, four ounces.

Proceed as in the last, but if the glass be required to melt with yet less heat, a pound of borax may be used instead of the half pound, and a pound of common salt may be added; but this last is apt to make the glass more brittle, which is an injury done to such as is to be cut into very small pieces, and ground with so many angles in the figure, in imitation of jewels.

Soft glass or paste for receiving colours, No. 3.

Take of white sand cleansed, six pounds, of red lead, three pounds, of purified pearl-ashes, two pounds, and of nitre, one pound.

Proceed with the mixture as with the foregoing.

Glass or paste, softer than the above, No. 4.

Take of white sand, cleansed, 6 lbs. of red lead, and purified pearl-ashes, each 3 lbs. of nitre, 1 lb. of borax, half a pound, and of arsenic, 3 oz.

This is very soft and will fuse with a very gentle heat, but requires some time to become clear, on account of the arsenic. It may even be prepared and tinged in a common fire without a furnace, if the pots containing it can be surrounded by burning coals, without danger of their falling into it. The borax, being a more expensive ingredient than the others, may be omitted where a somewhat greater heat can be applied, and the glass is not intended for very nice purposes; or a pound of common salt may be instituted in its place; but the glass will be more clear and perfect, and free itself much sooner from bubbles, where the borax is used.

This glass will be very soft, and will not bear much water, if employed for rings, buckles, or such imitations of stones as are exposed to much rubbing. But for ear-rings, ornaments worn on the breast, or such others as are but seldom put on, it may last a considerable time.

In all these soft compositions, care should be taken that part of the sand be not left unvitriified in the bottom of the pot, as will sometimes happen, for in that case the glass, abounding too much with salt and lead, will not bear the air, but being corroded by it, will soon contract a mistiness and specks in the surface, which will entirely efface all the lustre of the paste.

Hard glass of a full blue colour, No. 1.

Take of the composition of hard glass, No. 1 or 2, ten pounds, zaffire, 6 dr. and of magnesia, 2 dr. Proceed as with the above.

If this glass be of too deep a colour the proper

tion of the zaffre and magnesia to the glass may be diminished; and if it verge too much on the purple, to which cast it will incline, the magnesia should be omitted. If a very cool or pure blue be wanted, instead of the magnesia, half an ounce of calcined copper may be used, and the proportion of zaffre diminished by one half.

Paste of a full blue colour, No. 2.

Take of the composition for paste, No. 1 or 2, ten pounds, and proceed as with the foregoing.

Hard glass resembling the sapphire, No. 3.

Take of the compositions for hard glass, No. 1 or 2, ten pounds, of zaffre, three drachms and one scruple, of calx caefei, or precipitation of gold by tin, one drachm. Proceed as with the above.

Cheaper hard glass for ditto, No. 4.

As the foregoing, only, instead of the precipitate of gold, use two drachms and two scruples of magnesia.

If this be well managed, the colour will be very good, and the glass, when set and cut, will not be easily distinguishable from the true sapphire; but the preceding will be a finer colour, as there is a foulness in the tinge of the magnesia, which will always diminish, in some degree, the effect of brighter colours, when with them.

Paste resembling the sapphire, No. 5.

Take of the composition for paste, No. 3 or 4, and proceed as with the foregoing.

It is not worth while to bestow the expense of colouring paste with the gold, and it is therefore more expedient, in the case of such, to use the other method.

Hard glass and paste for sapphire, by means of smalt, No. 6.

Take of the compositions for hard glass and paste, any quantity, and mix with them one-eighth of their weight of smalt, the brightest and most inclining to purple that can be procured.

If it be desired to give a more purple tinge, magnesia may be added in the proportion required.

Hard glass resembling eagle marine, No. 7.

Take of the composition for hard glass, No. 1 or 2, ten pounds, of copper, highly calcined with sulphur, three ounces, and of zaffre, one scruple. Proceed as with the foregoing.

Paste for eagle marine, No. 8.

Take of the composition for paste, No. 1 or 2, ten pounds, and proceed as with the above.

Hard glass of a gold or yellow colour, No. 1.

Take of the composition for hard glass, No. 1 or 2, ten pounds, but omit the salt-petre, and for every pound add an ounce of calcined borax, or, if that do not render the glass sufficiently fusible, two ounces, of red tartar, the deepest coloured that can be procured, ten ounces, of magnesia, two ounces, of charcoal of saw, or any other soft kind, two drachms. Proceed as with the rest.

Paste of a gold or yellow colour, No. 2.

Take of the composition for paste, No. 3 or 4, prepared without the salt-petre, ten pounds, of iron, strongly calcined, one ounce and a half. Proceed as with the others.

The crude tartar and the charcoal must not be used where lead enters into the composition of the glass, and the nitre may be spared, because the yellow tinge, given to the glass by the lead, on account of which the nitre is used, is no detriment in this case, but only adds to the proper colour. This colour may also be prepared by crude antimony, as well as the calcined iron, but it is more difficult to be managed, and not superior in its effect.

Hard glass resembling the topaz, No. 3.

Take of the composition for hard glass, No. 1 or 2, ten pounds, and an equal quantity of the gold

coloured hard glass. Powder and fuse them together.

As there is a great variety in the colour of the topaz, some being a deeper yellow, and others slightly tinged, the proportions of the yellow glass to the white may be accordingly varied at pleasure, the one here given being for the deepest.

Paste resembling the topaz, No. 4.

This may be done in the same manner as the preceding, but the salt-petre may be omitted in the original composition of the glass, and for the resemblance of the very slightly coloured topazes neither the gold coloured paste nor any other tinging matter need be added, that of the lead being sufficient, when not destroyed by the nitre.

Glass resembling the chrysolite, No. 5.

Take of the compositions for hard glass, No. 1 or 2, ten pounds, of calcined iron six drachms. Proceed as with the above.

Paste resembling the chrysolite, No. 6.

Take of the composition for paste, No. 3 or 4 prepared without salt-petre, ten pounds, and of calcined iron, five drachms. Proceed as with the rest.

Hard glass resembling the emerald, No. 1.

Take of the composition for hard glass, No. 1 or 2, nine pounds, of copper precipitated from aqua fortis, three ounces, and of precipitated iron, two drachms.

Paste resembling the emerald, No. 2.

Take of the composition for paste, No. 1 or 2, and proceed as with the above; but if the salt-petre be omitted in the preparation of the paste, a less proportion of the iron will serve.

Hard glass of a deep and very bright purple colour, No. 1.

Take of the composition for hard glass, No. 1 or 2, ten pounds, of zaffre, six drachms, of gold precipitated by tin, one drachm. Proceed as with the rest.

Hard glass of a deep purple colour, No. 2.

Take of the compositions for hard glass, No. 1 or 2, 10 lbs. of magnesia, 1 oz. and of zaffre, $\frac{1}{2}$ oz. Proceed as with the other.

Paste of a deep purple colour, No. 3.

Take of the composition for pastes, No. 3 or 4, 10 pounds, and treat them as the foregoing.

Hard glass of the colour of the amethyst, No. 4.

Take of the composition of hard glass, No. 1 or 2, 10 pounds, of magnesia, $1\frac{1}{2}$ oz. and of zaffre, 1 dr. Proceed as with the rest.

Paste of the colour of the amethyst, No. 5.

Take of the composition for paste, No. 1 or 2, 10 pounds, and treat it as the preceding.

Paste resembling the diamond.

Take of the white sand, 6 lbs. of red lead, 4 lbs. of pearl ashes, purified as above directed, 3 lbs. of nitre, 2 lbs. of arsenic, 5 oz. and of magnesia, 1 scruple. Proceed as with the others, but continue the fusion for a considerable time on account of the large proportion of arsenic.

If this composition be thoroughly vitrified, and kept free from bubbles, it will be very white, and have a very great lustre; but, if on examination it appears to incline to yellow, another scruple or more of the magnesia may be added. It may be rendered harder by diminishing the proportion of lead, and increasing that of the salts, or fusing it with a very strong fire; but the diminution of the proportion of lead will make it have less of the lustre of the diamond.

Hard glass perfectly black.

Take of the composition for hard glass, No. 1 or 2, 10 lbs. of zaffre, 1 oz. of magnesia and of iron, strongly calcined, each 7 drachms. Proceed as with the rest.

Paste perfectly black.

Take of the composition for paste, No. 1 or 2, prepared with the salt-petre, 10 lbs. of zaffre, 1 oz. of magnesia, 6 drs. and of iron, highly calcined, 5 drs. Proceed as with the others.

White opaque glass, No. 1.

Take of the composition for hard glass, No. 1 or 2, 10 lbs. of horn, ivory, or bone, calcined perfectly white, 1 lb. Proceed as with the others.

Paste of an opaque whiteness, No. 8.

Take of the composition, No. 3 or 4, 10 lbs. and make the same addition as to the above.

Glass of an opaque whiteness formed by arsenic, No. 3.

Take of flint glass 10 pounds, and of very white arsenic, 1 pound. Powder and mix them thoroughly, by grinding them together, and then fuse them with a moderate heat till they be well incorporated, but avoid liquefying them more than to make a perfect union.

This glass has been made at a considerable manufactory near London, in great quantities, and has not only been formed into a variety of different kinds of vessels, but, being very white and fusible with a moderate heat, has been much used, as a white ground, for enamel in dial plates, and other pieces which have not occasion to go several times into the fire to be finished. It will not, however, bear repeated burnings, nor a strong heat continued for any length of time, when applied to this purpose, without becoming transparent, to which likewise the smoke of a coal fire will also greatly contribute; but it answers the end very well in many cases, though even in those, enamel of the same degree of whiteness would be preferable, as this is always brittle, and of less firm and tenacious texture.

Hard glass, or paste, formed by calx of tin or antimony, No. 4.

Take of any of the compositions for hard glass, or pastes 10 pounds, of calcined tin (commonly called putty), or of antimony, or tin calcined by means of nitre, 1½ lbs.; mix them well by grinding them together, and then fuse them with a moderate heat.

The glass of this kind made with the composition for pastes, differs in nothing from white enamel, but in the proportion of the calx of tin and antimony.

Semi-transparent white glass and paste resembling the opal, No. 5.

Take of any of the compositions for hard glass, or paste, 10 pounds, of horn, bone, or ivory, calcined to a perfect whiteness, half a pound. Proceed as with the rest.

This white hard glass is much the same with the German glass formerly brought here in porringers, cream pots, vinegar cruets, and other such pieces, of which we frequently meet with the remains.

Fine red glass resembling the ruby, No. 1.

Take of the hard glass, No. 1 or 2, 1 pound, of the calx caffeei, or gold prepared by precipitation with tin, 3 drachms. Powder the glass, and grind the calx of gold afterwards with it in a glass, flint, or agate mortar, and then fuse them together.

This may be made of a stronger or more diluted colour, by varying the proportion of the gold, in adjusting which, proper regard should be had to the application of the glass when made; for where this glass is set in rings, bracelets, or other close work, where foils can be used, a great saving may be made with regard to the colour of it, without much injury to the effect; but for ear-rings, or other purposes where the work is set transparent, a full strong colour should be given, which may be effected by the proportions directed in this composition.

Paste resembling the ruby, No. 2.

Take of the paste, No. 3 or 4, 1 lb. and of calx caffeei, or precipitation of gold by tin, 2 drachms. Proceed in the mixture as with the above.

This will be equally beautiful with the above, and defective only in softness; but as that greatly takes away the value for some purposes, such as is appropriated to them may be tinged in a cheaper manner by the following means.

A cheaper paste resembling the ruby, No. 3.

Take of the composition for paste, No. 3 or 4, half a pound, of glass of antimony, half a pound, and of the precipitation of gold by tin, 1 drachm and a half. Proceed as with the others.

This will be considerably cheaper, and will have much the same effect, except that it recedes more from the crimson to the orange.

Hard glass resembling the garnet, No. 4.

Take of the composition for hard glass, No. 1 or 2, 2 pounds, of glass of antimony, 1 pound, of magnesia, and of the precipitate of gold by tin, each, 1 drachm.

This composition is very beautiful, but too expensive, on account of the gold, for the imitation of garnets for common purposes; on which account the following may be substituted.

Hard glass resembling the garnet, No. 5.

Take of the composition, No. 1 or 2, 2 lbs. of the glass of antimony, 2 lbs. and of magnesia, 2 dr.

If the colour be found too dark and purple in either this or the preceding composition, the proportion of magnesia must be diminished.

Paste of the colour of garnet, No. 6.

Take of the composition for paste, No. 1 or 2, and proceed as with the above.

Hard glass resembling the vinegar garnet, No. 7.

Take of the composition, No. 1 or 2, two pounds, of glass of antimony, 1 pound, of iron, highly calcined, half an ounce. Mix the iron with the uncoloured glass, and fuse them together till the mass be perfectly transparent, then add the glass of antimony, powdered, stirring the mixture with the end of a tobacco pipe, and continue them in the heat till the whole be perfectly incorporated.

Paste resembling the vinegar garnet, No. 8.

Take of the composition for paste, No. 3 or 4, and proceed as with the foregoing.

Fictitious or counterfeit lapis lazuli.

Take of any of the preceding compositions for hard glass, or paste, 10 pounds, of calcined bones horn, or ivory, three quarters of a pound, of zaffre, 1 ounce. Fuse the uncoloured composition with the zaffre and magnesia, till a very deep transparent blue glass be produced. The mass being cold, powder it, and mix it with the calcined matter, by grinding them together. After which fuse them with a moderate heat till they be thoroughly incorporated, and then form the melted mass into cakes, by pouring it on a clean bright plate of copper or iron.

Another.

If it be desired to have it veined with gold, it may be done by mixing the gold powder, with an equal weight of calcined borax, and tempering them with oil of spike, by which mixture, the cakes being painted with such veins as are desired, they must be put into a furnace of a moderate heat, and the gold will be cemented to the glass as firmly as if the veins had been natural.

Another.

If the counterfeit lapis lazuli be desired of a lighter hue, the quantity of zaffre and magnesia must be diminished; or, if it be required to be more transparent, that of the calcined horn, bone, or ivory, should be lessened.

Another.

Instead of zaffre, where that cannot be obtained,

a proper proportion of smalt may be substituted. And in all cases, indeed, it may be a more certain way to form the zaffre and vitrifying ingredients into glass alone, and then having powdered them with the calcined bones or horns, infuse them a second time, and make them into cakes in the manner directed; for the fluxing power of the ingredients of the glass is so retarded by the calcined bone or horn, that it may, in some cases, fail to act sufficiently on the zaffre to vitrify it perfectly.

To make glass resembling red cornelian.

Take of the composition for hard glass, No. 1 or 2, 2 pounds, of glass of antimony, 1 pound, of the calcined vitriol, called scarlet oker, 2 oz. and of magnesia, 1 dr.

Fuse the glass of antimony and magnesia with the other glass first together, and then powder them well, and mix them with the scarlet oker, by grinding them together, and afterwards fuse the mixture with a gentle heat, till they are incorporated; but the heat must not be continued longer than is absolutely required to form them into a vitreous mass.

If it be desired to have the composition more transparent, part of the red oker must be omitted.

Paste resembling the red cornelian.

Take of the composition for paste, No. 1 or 2, 2 pounds, and proceed as with the above.

Hard glass resembling white cornelian.

Take of the composition for hard glass, No. 1 or 2, 2 pounds, of yellow oker, well washed, 2 drachms, and of calcined bones, each 1 ounce. Mix them well by grinding them together, and fuse them with a gentle heat till the several ingredients be well incorporated in a vitreous mass.

Paste resembling white cornelian.

Take of the composition for pastes, No. 1 or 2 1 pound, and proceed as with the foregoing.

Hard glass or paste resembling the turquoise stone.

Take of the composition for blue glass or paste, No. 7 or 8, (being those resembling the eagle marine) 10 pounds, of calcined bone, horn, or ivory, half a pound. Powder and mix them well, and then fuse them in a moderate heat till they be thoroughly incorporated.

If the colour be not so deep as may be desired, a small proportion of smalt may be added.

Brown Venetian glass with gold spangles.

Take of the composition for hard glass, No. 2, and the composition for paste, No. 1, each 5 pounds, and of highly calcined iron, one ounce. Mix them well, and fuse them till the iron be perfectly vitrified, and have tinged the glass of a deep transparent yellow brown colour. Powder this glass, and add to it two pounds of glass of antimony, being powdered, and mix them well, by grinding them together. Take part of this mixture, and rub into it fourscore or one hundred leaves of the counterfeit leaf of gold, commonly called Dutch gold; and, when the parts of the gold seem sufficiently divided, mix the powder containing it with the other part of the glass. Fuse the whole then with a moderate heat, till the powder runs into a vitreous mass, fit to be wrought into any of the figures or vessels into which it is usually formed; but avoid a perfect liquefaction, because that destroys, in a short time, the equal diffusion of the spangles, and vitrifies, at least, part of the matter of which they are composed, converting the whole into a kind of transparent olive-coloured glass.

MISCELLANEOUS RECEIPTS.

To make a road on M'Adams's system.

Stone is to be procured in some form in almost every part of the country, and a road made of small broken stone to the depth of ten inches, will be smooth, solid, and durable.

The size of stones for a road should be that of a hen's egg, or half a pound weight. It must be in due proportion to the space occupied by a wheel of ordinary dimensions on a smooth level surface: this point of contact will be found to be longitudinally, about an inch; and every piece of stone put into a road, which exceeds an inch in any of its dimensions, is mischievous.

In repairing an old road no addition of materials is to be brought upon it, unless in any part it be found that there is not a quantity of clean stone equal to ten inches in thickness.

The stone already in the road is to be loosened up and broken, so as no piece shall exceed six ounces in weight. The road is then to be laid as flat as possible, a rise of three inches from the centre to the side is sufficient for a road thirty feet wide.

The stones when loosened in the road are to be gathered off by means of a strong heavy rake, with teeth two inches and a half in length, to the side of the road, and there broken, and on no account are stones to be broken on the road.

When the great stones have been removed and

none left in the road exceeding six ounces, the road is to be put in shape, and a rake employed to smooth the surface, which will at the same time bring to the surface the remaining stone, and will allow the dirt to go down.

When the road is so prepared, the stones that have been broken by the side of the road are then to be carefully spread on it—not to be laid on it in shovels-full, but scattered over the surface, one shovel-full following another, and spreading over a considerable space.

Only a small piece of road should be lifted at once; five men in a gang should be set to lift it all across: two men should continue to pick up and rake off the large stones, and to form the road for receiving the broken stone, the other three should break stones—the broken stone to be laid on as soon as the piece of road is prepared to receive it, and then break up another piece; two or three yards at one lift is enough.

The proportioning the work among the five men must of course be regulated by the nature of the road; when there are many very large stones, the three breakers may not be able to keep pace with the two men employed in lifting and forming, and when there are few large stones the contrary may be the case; in all this, the surveyor must judge and direct.

But while it is recommended to lift and relay

roads which have been made with large stone, or with large stone mixed with clay, chalk, or other mischievous materials, there are many cases in which it would be highly unprofitable to lift and relay a road, even if the materials should have been originally too large.

When additional stone is wanted on a road that has consolidated by use, the old hardened surface of the road is to be loosened with a pick, in order to make the fresh materials unite with the old.

The only proper method of breaking stones, both for effect and economy, is by persons sitting; the stones are to be placed in small heaps, and women, boys, or old men, past hard labour, must sit down with small hammers and break them, so as none shall exceed six ounces in weight.

Every road is to be made of broken stone, without mixture of earth, clay, chalk, or any other matter that will imbibe water and be affected with frost; nothing is to be laid on the clean stone on pretence of binding; broken stone will combine by its own angles into a smooth solid surface that cannot be affected by vicissitudes of weather, or displaced by the action of wheels, which will pass over it without a jolt, and consequently without injury.

Flint makes an excellent road, if due attention be paid to the size; but, from want of that attention, many of the flint roads are rough, loose, and expensive.

Limestone, when properly prepared and applied, makes a smooth solid road, and becomes consolidated sooner than any other material; but from its nature is not the most lasting.

Whinstone is the most durable of all materials; and, wherever it is well and judiciously applied, the roads are comparatively good and cheap.

The pebbles of Shropshire and Staffordshire are of a hard substance, and only require a prudent application to be made good road materials.

To preserve milk.

Provide bottles which must be perfectly clean, sweet and dry; draw the milk from the cow into the bottles, and as they are filled, immediately cork them well up, and fasten the corks with pack thread or wire. Then spread a little straw on the bottom of a boiler, on which place bottles with straw between them, until the boiler contains a sufficient quantity. Fill it up with cold water; heat the water, and as soon as it begins to boil, draw the fire, and let the whole gradually cool. When quite cold take out the bottles, and pack them with straw or saw-dust in hampers, and stow them in the coolest part of the house or ship. Milk preserved in this manner, although eighteen months in the bottles, will be as sweet as when first milked from the cow.

To make a domestic telegraph.

This instrument consists of two dials, divided in the same manner, the hands of which move at the same time. One of these dials is placed in the master's room; the other is placed where the servant is waiting. Each of the divisions, which can be multiplied at will, represents an order which is indicated by a letter, or by any other sign agreed upon. The master places the hand of his dial upon the sign of the order which he wishes to transmit, and immediately the signal is repeated in the servant's room.

To construct barometers.

The tubes intended for barometers ought to be sealed hermetically on both ends, immediately after they are made at the glass-house, and to be kept in this state until they are fitted up. Without this precaution, they are apt to be sullied with dust, moisture, and other impurities, which it is afterwards almost impossible to remove on account of

the smallness of their diameters. When they are opened, which may be done with a file, care should be taken not to breathe into them, nor to wash them with spirit of wine, or other fluid, experience having proved that in tubes so treated, the mercury always stands a little below its proper level; this is owing to the adhesion of a little of the spirit of wine to the sides of the tube. When cleaning is necessary, it must be done with a fine linen rag, that has been previously well dried.

The tubes ought to be as perfectly cylindrical as possible, though, in some cases, this is not absolutely necessary. They should be about 33 inches in length, and the diameter of their bore should be at least 2 or 2½ lines, otherwise the friction, and the capillary action, will be apt to affect the free motion of the mercury. The glass should not be very thick, as it is apt in that case to break, when the mercury is boiled in the tube half a line is sufficient.

The mercury ought to be perfectly pure and free from all foreign metals. The best is what has been recently revived from cinnabar; the common mercury of the shops being often adulterated intentionally with tin, lead, and bismuth, stands at various heights in the tube, according to the nature and quantity of the foreign substances with which it is amalgamated.

To purify the mercury.

For this purpose, take a pound of cinnabar, and reduce it to powder: mix it well with five or six ounces of iron or steel filings; and, having put the mixture into an iron retort, expose the whole to the heat of a reverberatory furnace; the mercury will soon pass over in a state of great purity, and may be obtained by adapting to the retort an earthen receiver, which has been previously half filled with water.

Process of filling the tube.

Before being well introduced into the tube, the mercury ought to be well heated, or even boiled in a glazed earthen pipkin; in order to drive off any moisture which may adhere to it, but this will be unnecessary if the mercury has been recently revived.

The mercury ought likewise to be boiled in the tube to expel any air or moisture which may still remain attached to it, or to the inside of the tube. This is done in the following manner: Pour as much mercury into the tube as will make it stand to the length of three or four inches; and introduce a long wire of iron to stir it during the boiling. Expose the mercury in the tube gradually to the heat of a chafing-dish of burning charcoal; and when it begins to boil, stir it gently with the iron wire, to facilitate the disengagement of the bubbles of the air. When the first portion of the mercury has been sufficiently boiled, and all the air extricated, remove the tube from the chafing-dish, and allow the whole to cool, taking care not to bring it into contact with any cold substance. Introduce an equal quantity of mercury, and treat it in the same manner, withdrawing the wire a little, so that it may not reach below the upper part of the mercury already freed from air. The chafing-dish must also be placed immediately under the mercury which has been last poured in. Repeat the same process with each successive portion of mercury, till the tube is filled, always applying the heat very cautiously; and be equally careful in allowing it to cool, before a fresh portion of mercury is poured in.

To construct Mr Troughton's improved marine barometer.

The tube consists of two parts, joined together about five inches below the top, the bore in the upper part being about ¼-10ths of an inch, and in

the lower part only $\frac{2}{100}$ ths. By this construction, partly from the difference of the bores, and partly from the greater friction in the lower end, the motion of the mercury is so much retarded, that any impulse given by the ship, having a tendency to raise it, will scarcely have produced a sensible effect, before an opposite impulse will be given, having a tendency to depress it. To counteract more effectually the effects of the ship's motions, the instrument is suspended in gymbals. The whole is attached to the side of the cabin by two tubes of brass, which slide one within the other, and render the instrument capable of being suspended at different distances from the place of support, that the bottom of it may not strike the sides of the cabin, during any heavy rolling of the vessel. The inner tube carries the gymbals. The external frame of the barometer is a cylindrical tube of wood, on which slides a brass socket; and in this is inserted the innermost pair of pivots of the gymbals, or universal joints, which furnishes the instrument with a moveable point of suspension. The top is terminated with a knob of brass, of a weight nearly equal to that of the mercury, &c. at the lower end. With respect to the position of the point of suspension, no general rule can be given. It is obvious, however, that though this point were accurately determined for one particular height of the mercury, it would not correspond to every other. By the ingenious contrivance of Mr Troughton, of placing a knob at the top, as a counterpoise to the weight of the mercury, the centre of gravity of the whole will be about the middle; and if the instrument were of the same specific gravity throughout, the point of suspension that would produce the smallest oscillations in the mercury, would be about $\frac{1}{3}$ d of the length of the instrument from the top, considering the lower part as a fixed point. But as this is not strictly the case, the point of suspension is best ascertained by experiment. The graduation is on two scales of ivory, about four inches long, for the reception of which, two opposite quarters of the cylindrical frame are crossed out through that length, their planes pointing towards the centre of the tube. The index is a very light one, and slides upon the glass tube without touching any other part. At the bottom is the usual screw, which pressing up the leather bag, prevents the mercury from moving when the instrument is carried from one place to another.

Fahrenheit's hydrometer.

This consists of a hollow ball, with a counterpoise below, and a very slender stem above, terminating in a small dish. The middle or half length of the stem is distinguished by a fine line across. In this instrument every division of the stem is rejected, and it is immersed in all experiments to the middle of the stem, by placing proper weights in the little dish above. Then as the part immersed is constantly of the same magnitude, and the whole weight of the hydrometer is known, this last weight added to the weights in the dish will be equal to the weight of fluids displaced by the instrument, as all writers on hydrostatics prove; and, accordingly, the specific gravities of the common forms of the tables will be had by the following proportion: As the whole weight of the hydrometer and its load, when adjusted in distilled water, is to the number of 1000, &c. so is the whole weight when adjusted in any other fluid to the number expressing its specific gravity.

As the operation of weighing equal quantities of corrosive volatile fluids, to determine their specific gravities, requires considerable attention and steadiness, and also a good balance, the floating instrument, called the hydrometer, has always been esteemed by philosophers, as well as men of business.

To construct Fahrenheit's thermometer.

Fahrenheit's thermometer consists of a slender cylindrical tube, and a small longitudinal bulb. To the side of the tube is annexed a scale divided into 600 parts, beginning with that of the severest cold experienced in Iceland in 1709, or that produced by surrounding the bulb of the thermometer with a mixture of snow or beaten ice, and sal ammoniac or sea salt. This is marked at the beginning of the scale with O; the point at which the mercury begins to boil is conceived to show the greatest degree of heat, and is made the limits of the scale. The distance between these two points is divided into 600 equal parts or degrees; and by trials it is found that the mercury stands at 32 of these divisions, when water just begins to freeze, or snow or ice just begins to thaw; it is therefore called the degree of the freezing point. When the tube is immersed in boiling water, the mercury rises to 212, which, therefore, is the boiling point, and is just 180 degrees above the former or freezing point. However, the present method of making the scale of these thermometers, which is the sort in most common use, is first to immerse the bulb of the thermometer in ice or snow, just beginning to thaw, and mark the place where the mercury stands, with the place where the mercury stands in the tube, which mark with the number 212, exceeding the former by 180; dividing, therefore, the intermediate space into 180 equal parts, will give the scale of the thermometer, and which may afterwards be continued upwards and downwards with pleasure.

To construct a common thermometer.

In this thermometer the whole bulb of quicksilver, when immersed in boiling water, is conceived to be divided into 100,000 parts; and from this one fixed point the various degrees of heat, either above or below it, are marked in those parts of the scale by the various contractions or expansions of the quicksilver, in all the imaginable varieties of heat; some make the integer 100,000 parts at freezing water, and from thence complete the condensations of the quicksilver in those parts; as all the common observations of the weather are thereby expressed by numbers increasing as the heat increases, instead of decreasing or counting the contrary way. However, it will not be very easy to determine exactly all the divisions from the alterations of the bulk of the contained fluid. And, besides, as glass itself is dilated by heat, though in a less proportion than quicksilver, it is only the excess of the dilatation of the combined fluid above that of the glass that is observed; and therefore if different kinds of the glass be differently affected by a given degree of heat, this will make the seeming difference in the dilatations of the quicksilver in the thermometers constructed on the Newtonian principle.

To adjust the fixed points of thermometers.

In adjusting the freezing, as well as the boiling point, the quicksilver in the tube ought to be kept in the same heat as that in the ball. When the freezing point is placed at a considerable distance from the ball, the pounded ice should be piled to such a height above the ball, that the error which can arise from the quicksilver in the remaining part of the tube not being heated equally with that in the ball, shall be very small, or the observed point must be corrected on that account according to the following table:—

Heat of the air.	Correction.
42°	,00087
52	,00174
62	,00261
72	,00348
82	,00435

The correction in the table is expressed in 1000 parts of the distance between the freezing point and the surface of the ice: e. g. if the freezing point stands seven inches above the surface of the ice and the heat of the room is 62, the point of 32° should be placed 7×00261 , or 018 of an inch lower than the observed point. A diagonal scale will facilitate this correction. In trying the heat of the liquors care should be taken that the quicksilver in the tube of the thermometer be heated to the same degree as that in the ball; or if this cannot be done conveniently, the observed heat should be corrected on that account.

Portable barometer.

This instrument consists in general of a tube of the usual length, passing through the upper parts of a wooden cistern, to which it is glued, and the bottom of which is made of leather. The tube being filled with mercury, which has been previously well purged of air, and placed in a proper position, the superfluous mercury descends into the cistern, and assumes a level in the tube corresponding with the weight of the external air. The surface of the mercury in the cistern is adjusted to the same level by a screw, which presses more or less against the flexible leather at the bottom, and raises or depresses it at pleasure. From the line of this level, which is called zero, the scale commences and is reckoned upwards to the height of about 32 inches; the actual divisions of the scale begin at about 15 inches.

To make portable glue.

Take one pound of the best glue, boil and strain it very clear; boil likewise four ounces of isinglass, put it in a double glue-pot, with half a pound of fine brown sugar, and boil it pretty thick; then pour it into moulds, when cold, cut and dry them in small pieces. This glue is very useful to draughtsmen, architects, &c. as it immediately dilutes in warm water, and fastens the paper without the process of damping.

To make glue that will resist moisture.

Dissolve gum sandarac and mastic, of each two ounces, in a pint of spirit of wine, adding about an ounce of clear turpentine. Then take equal parts of isinglass and parchment glue, made according to the directions in the preceding article, and having beaten the isinglass into small bits, and reduced the glue to the same state, pour the solution of the gums upon them, and melt the whole in a vessel well covered, avoiding so great a heat as that of boiling water. When melted, strain the glue through a coarse linen cloth, and then put it again over the fire, adding about an ounce of powdered glass.

This preparation may be best managed by hanging the vessel in boiling water, which will prevent the matter burning to the vessel, or the spirit of wine from taking fire, and indeed it is better to use the same method for all the evaporations of nicer glues and sizes; but, in that case, less water than the proportion directed, should be added to the materials.

Another method.

A very strong glue, that will resist water, may be also made by adding half a pound of common glue, or isinglass glue, to two quarts of skimmed milk, and then evaporating the mixture to the due consistence of the glue.

To make parchment glue.

Take one pound of parchment, and boil it in six quarts of water, till the quantity be reduced to one quart; strain off the fluid from the dregs, and then boil it again till it be of the consistence of glue.

The same may be done with glovers' cuttings of leather, which make a colourless glue, if not burnt in the evaporation of the water.

A very strong compound glue.

Take common glue in very small or thin bits, and isinglass glue: infuse them in as much spirit of wine as will cover them, for at least twenty-four hours. Then melt the whole together, and, while they are over the fire, add as much powdered chalk as will render them an opaque white.

The infusion in the spirit of wine has been directed in the recipes given for glue; but the remark on the use of it in one of the preceding articles will hold good also in this, and the mixture may be made with water only.

To make compound glue.

Take very fine flour, mix it with white of eggs, isinglass, and a little yeast; mingle the materials beat them well together; spread them, the batter being made thin with gum-water, on even tin plates, and dry them in a stove, then cut them out for use. To colour them, tinge the paste with Brazil, or vermilion for red; indigo or verditer, &c. for blue; saffron, turmeric, or gamboge, &c. for yellow.

To make isinglass glue.

This is made by dissolving beaten isinglass in water by boiling, and having strained it through a coarse linen cloth, evaporating it again to such a consistence, that, being cold, the glue will be perfectly hard and dry.

A great improvement is made in this glue by adding spirit of wine or brandy after it is strained, and then renewing the evaporation till it gains the due consistence.

To make isinglass size.

This may also be prepared in the manner above directed for the glue, by increasing the proportion of the water for dissolving it, and the same holds good of parchment size. A better sort of the common size may be likewise made by treating cuttings of glovers' leather in the same manner.

To make flour paste.

Paste is formed principally of wheaten flour boiled in water till it be of a glutinous or viscid consistence. It may be prepared with those ingredients simply for common purposes; but when it is used by bookbinders, or for paper hangings to rooms, it is usual to mix a fourth, fifth, or sixth of the weight of the flour of powdered resin; and where it is wanted still more tenacious, gum arabic, or any kind of size may be added.

To make Chinese paste.

Mix together bullock's blood and quick lime, in the proportion of one pound of the latter to ten pounds of the former. It becomes a stiff jelly, in which state it is sold to the consumers, who beat it down with an addition of water, into a state sufficiently fluid for use.

To weld tortoise shell.

Provide a pair of pincers, the tongs of which will reach four inches beyond the rivet. Now file the tortoise shell clean to a lap joint, carefully observing that there be no grease about it. Wet the joint with water; apply the pincers hot, following them with water, and the shell will be found to be joined, as if it were originally the same piece.

To make cement for metals.

Take of gum mastic, 10 grains, rectified spirit of wine, 2 drachms. Add 2 ounces of strong isinglass glue, made with brandy, and 10 grains of the true gum ammoniac. Dissolve all together, and keep it stopped in a phial. When intended to be used, set it in warm water.

Mahogany coloured cement.

Melt together two ounces of bees' wax and half an ounce of Indian red, and a small quantity of yellow ochre, to bring it to the proper colour.

To make red sealing wax.

Take of shell-lac, well powdered, two parts, of resin and vermilion, powdered, each, 1 part. Mix

them well together and melt them over a gentle fire, and when the ingredients seem thoroughly incorporated, work the wax into sticks. Where shell-lac cannot be procured, seed-lac may be substituted for it.

The quantity of vermilion may be diminished without any injury to the sealing wax, where it is not required to be of the highest and brightest red colour; and the resin should be of the whitest kind, as that improves the effect of the vermilion.

Black sealing wax.

Proceed as directed for the red wax, only instead of the vermilion substitute the best ivory black.

Green sealing wax.

Proceed as in the above; only, instead of vermilion, use verdigris powdered; or, where the colour is required to be bright, distilled or crystals of verdigris.

Blue sealing wax.

As the above; only changing the vermilion for smalt well powdered; or, for a light blue, verditer may be used; as may also, with more advantage, a mixture of both.

Yellow sealing wax.

As the above; only substituting masticot; or, where a bright colour is desired, turpeth mineral, instead of the vermilion.

Purple sealing wax.

As the red; only changing half the quantity of vermilion for an equal or greater proportion of smalt, according as the purple is desired to be bluer or redder.

Uncoloured soft sealing wax.

Take of bees' wax, 1 lb. turpentine, 3 oz. and olive oil, 1 oz.

Place them in a proper vessel over the fire, and let them boil for some time, and the wax will be then fit to be formed into rolls or cakes for use.

Red, black, green, blue, yellow and purple, soft sealing wax.

Add to the preceding composition, while boiling, an ounce or more of any ingredients directed above for colouring the hard sealing wax; and stir the matter well about, till the colour be thoroughly mixed with the wax.

The proportion of the colouring ingredients may be increased, if the colour produced by that here given be not found strong enough.

To cure smoky chimneys.

The common causes of smoky chimneys are either that the wind is too much let in above at the mouth of the shaft, or else that the smoke is stifled below; they may also proceed from there being too little room in the vent, particularly where several open into the same funnel. The situation of the house may likewise affect them, especially if backed by higher ground or higher buildings.

The best method of cure is to carry from the air a pipe under the floor and opening under the fire; or when higher objects are the cause, to fix a moveable cowl at the top of the chimney.

In regard to smoky chimneys, a few facts and cautions may be useful; and a very simple remedy may often render the calling in of masons and bricklayers unnecessary.

Observe that a northern aspect often produces a smoky chimney.

A single chimney is apter to smoke, than when it forms part of a stack.

Straight funnels seldom draw well.

Large fire-places are apt to smoke, particularly when the aperture of the funnel does not correspond in size; for this a temporary remedy may be found in opening a door or window—a permanent cure by diminishing the lower aperture.

When a smoky chimney is so incorrigible as to require a constant admission of fresh air into the

room, the best mode is to introduce a pipe, one of whose apertures shall be in the open air, and the other under the grate; or openings may be made near the top of the apartment, if lofty, without any inconvenience even to persons sitting close by the fire.

This species of artificial ventilation will always be found necessary for comfort where gas is used internally, whether a fire is lighted or not.

Where a chimney only smokes when a fire is first lighted, this may be guarded against by allowing the fire to kindle gradually; or more promptly by laying any inflammable substance, such as shavings, on the top of the grate; the rapid combustion of which will warm the air in the chimney and give it a tendency upwards, before any smoke is produced from the fire itself. If old stove-grates are apt to smoke, they may be improved by setting the stove further back. If that fails, contract the lower orifice.

In cottages, the shortness of the funnel or chimney may produce smoke; in which case the lower orifice must be contracted as small as possible by means of an upright register.

If a kitchen chimney overpowers that of the parlour, as is often the case in small houses, apply to each chimney a free admission of air, until the evil ceases.

When a chimney is filled with smoke, not of its own formation, but from the funnel next to it, an easy remedy offers in covering each funnel with a conical top, or earthen crock, not cylindrical, but a frustrum of a cone; by means of which the two openings are separated a few inches, and the cold air, or the gusts of wind no longer force the smoke down with them.

If these remedies fail, it will be generally found that the chimney only smokes when the wind is in a particular quarter, connected with the position of some higher building, or a hill, or grove of trees. In such cases the common turn-cap, as made by tinmen, and ironmongers, will generally be found fully adequate to the end proposed. A case has occurred of curing a smoky chimney exposed to the N. W. wind, and commanded by a lofty building on the S. E. by the following contrivance.

A painted tin cap of a conical form was suspended by a ring and swivel, so as to swing over the mouth of the chimney-pot by means of an arched strap or bar of iron nailed on each side of the chimney. When a gust of wind laid this cap (which from its resemblance in form and use to an umbrella, is called a paravent or wind guard,) close to the pot on one side, it opened a wider passage for the escape of the smoke on the opposite side, whichever way the wind came; while rain, hail, &c. were effectually prevented from descending the flue.

To clean chimneys.

The top of each chimney should be furnished with a pot somewhat in the shape of a bell, underneath the centre of which should be fixed a pulley, with a chain of sufficient length for both ends to be fastened, when not in use, to nails or pins in the chimney, out of sight, but within reach from below. One or both of these ends should be adapted to the reception of a brush of an appropriate construction; and thus chimneys may be swept as often as desired, by servants, with very little additional trouble.

To extinguish a chimney on fire.

Shut the doors, and windows, throw water on the fire in the grate, and then stop up the bottom of the chimney.

Another method.

The mephitic vapour produced by throwing a

harmful of flour of sulphur on the burning coals, where a chimney is on fire, will immediately extinguish the flames.

To cure dry rot in timber.

Saturate the wood in a weak solution of coppers, for joists, beams, rafters, and floorings; or soak the wood in lime-water, suffering it to dry, and then apply water, in which there is a weak solution of vitriolic acid; or wash it with a strong solution of potash, then with pyroligneous acid, in which the oxyde of lead or iron has been dissolved; and finally, with alum water.

A current of air under a floor will always prevent the dry rot, and stop it when it has commenced.

In boarding kitchens and other rooms on the basement story, the planks should be steeped in a strong solution of vitriol or alum, and when they are dried, the side next to the earth should receive a coat of tar, or common paint.

To preserve polished irons from rust.

Polished iron-work may be preserved from rust by a mixture not very expensive, consisting of copal varnish intimately mixed with as much olive oil as will give it a degree of greasiness, adding thereto nearly as much spirit of turpentine as of varnish. The cast iron-work is best preserved by rubbing it with black-lead.

But where rust has begun to make its appearance on grates or fire irons, apply a mixture of tripoli, with half its quantity of sulphur, intimately mingled on a marble slab, and laid on with a piece of soft leather: or emery and oil may be applied with excellent effect; not laid on in the usual slovenly way, but with a spongy piece of the fig-tree fully saturated with the mixture. This will not only clean but polish, and render the use of whiting unnecessary.

To preserve brass ornaments.

Brass ornaments, when not gilt or lackered, may be cleaned in the same way, and a fine colour may be given to them by two simple processes. The first is to beat sal ammoniac into a fine powder, then to moisten it with soft water, rubbing it on the ornaments, which must be heated over charcoal, and rubbed dry with bran and whiting. The second is to wash the brass work with roche alum boiled in strong ley, in the proportion of an ounce to a pint; when dry it must be rubbed with fine tripoli. Either of these processes will give to brass the brilliancy of gold.

To remove unpleasant odours.

The unpleasant smell of new paint is best removed by time and atmospheric ventilation: but tubs of water placed in the apartment, will act more rapidly; with this inconvenience, however, that the gloss of the paint will be destroyed. Unpleasant smells from water-closets, or all articles of furniture connected with them, may be modified by the application of lime water, to which may be added the soap suds that have been used in washing, which neutralize the pungently offensive salts: a little quick-lime put into a night chair will destroy all disagreeable effluvia.

Aromatic pastiles of the following composition may be burned with great success: take of camphor, flowers of benzoin, powdered charcoal, powdered cascarilla bark, powdered Turkey myrrh, and powdered nitre, each equal quantities; beat them with syrup sufficient to form a mass, and divide into pastiles of a conical shape. They may be mixed up with spirit of turpentine (the rectified oil) or any thing that is inflammable. Syrup does best, as it is most adhesive.

To ventilate rooms.

To ventilate a room, carry a tin pipe from its ceiling a yard above the top of the room, and

another from the top through the floor, boring some holes in the boards.

To warm a carriage, or small apartment.

Convey into it a stone bottle of boiling water or for the feet a single glass bottle of boiled water wrapped in flannel.

To prepare a cheap hortus siccus.

All the smaller plants should be expanded under water, in a plate, upon a piece of writing paper sunk to the bottom. In this state they will assume their natural form and position. The paper, with the plant upon it, must be withdrawn from the water gently; and the plant and paper afterwards placed betwixt two or three sheets of blotting paper, and pressed with a book or flat board. It is then to be laid up in a quire of blotting paper, under pressure, for a day or two, when, if dry, it may be placed permanently upon writing paper.

To remove bugs, &c.

The bedsteads ought to be taken down three or four times a year, the screws rubbed with pure oil, and a good manual cleaning given to all its parts. This plan, which has been slightly noticed under the general head of cleanliness, will render all poisonous mixtures unnecessary, besides saving all the trouble, filth, and expense consequent upon the use of those medicaments so much recommended by quacks, bug destroyers, &c.

To drive away, or prevent the approach of caterpillars.

Wrap up yellow or turpentine soap in paper, or place an open bottle containing spirits of turpentine within the wardrobe. But as the smell of the latter may be unpleasant, sprinkle bay leaves, or worm-wood, or lavender, or walnut leaves, or rue, or black pepper in grains.

To preserve furs.

When laying up muff's and tippets for the summer, if a tallow candle be placed on or near them all danger of caterpillars will be obviated.

Water-proof composition for leather or cloth.

The new patent water-proof composition consists of the following materials:—Boil six gallons of linseed oil, one pound and a half of rosin, four pounds and a half of red lead, litharge, or any other substance usually called dryers, together, till they acquire such a consistence as to adhere to the fingers in strings when cooled; then remove the mixture from the fire, and when sufficiently cooled, thin it to the consistence of sweet oil, with spirits of turpentine, of which it commonly takes six gallons. Leave it to settle for a day or two, pour off the liquid from the grounds, and intimately mix with it one pound and a half of ivory or lamp black, and one pound and a half of Prussian blue, ground in linseed oil. The composition is then ready to be used on any kind of leather or cloth. Stir up the liquid and apply it with a brush till an even gloss is produced; hang up the material acted upon till the next day, taking care to leave the surface as even as possible, and proceed in the same manner till it has the desired appearance.

To preserve clothes.

As clothes, when laid up for a time, acquire an unpleasant odour, which requires considerable exposure to the atmospheric air, it will be prevented by laying recently made charcoal between the folds of the garments; and even when the odour has taken place, the charcoal will absorb it.

To remove stains from mourning dresses.

Boil a good handful of fig leaves in two quarts of water till reduced to a pint. Bombazine, crape, cloth, &c. need only be rubbed with a sponge dipped in the liquor, and the effect will be instantly produced.

To clean gold lace.

Gold lace is easily cleaned and restored to its original brightness by rubbing it with a soft brush dipped in roche alum burnt, sifted to a very fine powder.

To clean china and glass.

The best material for cleaning either porcelain or glass ware is fuller's earth, but it must be beaten into a fine powder and carefully cleared from all rough or hard particles, which might endanger the polish of the brilliant surface.

To explore unventilated places.

Light some sheets of brown paper and throw into the well or cavern; also fix a long pipe to a pair of bellows and blow for some time into the place.

To avoid injury from bees.

A wasp or bee swallowed may be killed before it can do harm, by taking a tea spoonful of common salt dissolved in water. It kills the insect, and cures the sting. Salt at all times is the best cure for external stings; sweet oil, pounded mallows, or onions, or powdered chalk made into a paste with water, are also efficacious.

If bees swarm upon the head, smoke tobacco and hold an empty hive over the head, and they will enter it.

To raise water in all situations.

The finest springs may be formed by boring, which is performed in the simplest manner, by the mere use of an iron rod, forced into the earth by a windlass. The workmen in a few days get to a genuine spring of pure water, fit for every purpose. After the water is found, they merely put tin pipes down the aperture, and it preserves a fine stream which sometimes rises from four to five feet high.

To keep up sash windows.

This is performed by means of cork, in the simplest manner, and with scarcely any expense. Bore three or four holes in the sides of the sash, into which insert common bottle corks, projecting about the sixteenth part of an inch. These will press against the window frames, along the usual groove, and by their elasticity support the sash at any height which may be required.

To write for the use of the blind.

Let an iron pen be used, the point of which is not split. Blind persons writing without ink, and pressing on a strong paper, will produce characters in relief, which they can immediately read, by passing their fingers over the projecting characters, on the opposite side of the paper, in the contrary direction.

To freeze quicksilver.

Crystallized muriate of lime and snow may be used as frigorific ingredients for this purpose. Four ounces of mercury in a retort immersed in a mixture of snow and muriate of lime, the degree of cold being 50 degrees, were fixed, in an experiment, in fifteen minutes. In another experiment, the external temperature being 33 degrees, the quantity of 56 lbs. avoirdupoise, of mercury inclosed in a bladder, was completely fixed in the same mixture, in an hour and forty minutes.

To clean boots and shoes.

Good brushes and blacking are indispensably necessary. First remove all the loose dirt with a wooden knife, and never use a sharp steel one, as the leather is too often cut, and the boots and shoes spoiled. Then take the hard brush and brush off the remainder, and all the dust; they must also be quite dry before blacking or they will not shine. Do not put on too much blacking at a time, for, if it dries before using the shining brush, the leather will look brown instead of black. If there are root-trees, never clean either boots or shoes with-

out them; but take care that the trees are always kept clean and free from dust. Never put one shoe within another: and when cleaning ladies boots or shoes be careful to have clean hands, that the linings may not get soiled. Always stir the blacking up well before using it, put it on the brush with a piece of sponge tied to the end of a small cane, and keep it corked when done with it, as it gets spoiled by being exposed to the air. Always scrape off the dirt when wet from boots or shoes; but never place them too near the fire when dry, as that cracks the leather.

There are various ways of cleaning boot tops. In all cases, however, the tops are done the last; great care therefore is necessary that the bottoms do not get dirtied whilst the tops are doing. To prevent this, take a piece of parchment and cover the top part of the boot whilst the leg of it is cleaning, and afterwards the leg part whilst the top is cleaning. Directions for mixtures proper for this purpose, as also for rendering leather waterproof, and for making blacking, will be found by referring to the index.

To clean knives and forks.

Procure a smooth board, free from knots, or one covered with leather. If the latter, melt a sufficient quantity of mutton suet, and put it hot upon the leather with a piece of flannel; then take two pieces of soft Bath brick, and rub them one against the other over the leather till it is covered with the powder, which rub in until no grease comes through when a knife is passed over the leather, which may easily be known by the knife keeping its polish.

If only a plain board, rub the Bath brick two or three times over it; for if too much be put on at once it will make the blades of the knives look rough and scratched. Let the board be of a proper height, and set so that the person may be a little on the stoop while cleaning the knives. Take a knife in each hand, holding them back to back; stand opposite the middle of the board; lay the knives flat upon it, and do not bear too hard upon them; by this method it will be easier to clean two knives at a time than one, and they will be less liable to be broken, for good knives will snap when pressed on too heavily. Many will say that they cannot clean two knives at once, or that they can get through them faster one by one; but if they will only try it a few times in the way recommended, they will find it not only much more expeditious, but easier.

Be careful in keeping a good edge on the knives. Carving knives in particular ought to be kept sharp, which may easily be done by taking one in each hand, back to back when cleaning, scarcely letting them touch the board when expanding the arms, but when drawing the hands together again bearing a little hard on the edge of the knives; this will give them both a good edge and a fine polish, and is much better than sharpening them with a steel.

The best way to clean steel forks is to fill a small oyster barrel with fine gravel, brick-dust, or sand, mixed with a little hay or moss: make it moderately damp, press it well down, and let it always be kept damp. By running the prongs of the steel forks a few times into this, all the stains on them will be removed. Then have a small stick, shaped like a knife, with leather round it to polish between the prongs, &c. having first carefully brushed off the dust from them as soon as they are taken out of the tub. A knife board is often spoiled by cleaning forks upon it, and likewise the backs of the knives: to prevent this have a piece of old hat, or leather put on the board where the forks and backs of the knives are cleaned.

Always turn the back of the knives towards the

palm of the hand in wiping them, this will prevent all danger from cutting. In wiping the forks put the corner of the cloth between the prongs, to remove any dirt or dust that may not have been thoroughly brushed out; and if there should be silver ferules on the knives and forks, or silver handles, they must be rubbed with a piece of leather and plate powder, keeping the blades covered while the handles are cleaning.

Wipe the knives and forks as soon as possible after being used, as the longer they are left with grease and stains on them the harder they will be to clean; particularly if they have been used for acids, salads, tarts, &c. have then a jug of hot water ready to put them into as soon as done with, and wipe them as before directed.

In order to keep knives and forks in good condition when they are not in use, rub the steel part with a flannel dipped in oil; wipe the oil off after a few hours, as there is often water in it; or dust the blades and prongs with quick lime, finely powdered, and kept in a muslin bag.

To clean plate and plated articles.

The plate ought to be free from grease; wash it, therefore, in boiling water, and if it have rough edges, brush it well before beginning to clean it. The leathers should be soft and thick; the sponge well soaked in water before using it. Use the plate powder, or whiting, either wet or dry; if wet do not put it on too much plate at once; rub it, if plain, with the bare hand; small articles, such as spoons and forks, can be done between the finger and thumb. The longer plate is rubbed the better it will look; when done enough brush the whiting or powder from out of the crevices and orosts of the plate, and from between the prongs of the forks very carefully. Be careful also not to rub the salt and tea-spoons and other small articles too hard, lest they should break or bend. Keep a clean leather to finish rubbing the plate with, after it is brushed, and let it be dusted with a linen cloth before it is put upon the table.

Plated articles require even more care than silver ones; they should be cleaned with soft brushes, not too often, and never with any thing but plate powder, not even whiting by itself; do not wet them more than can be helped or they will tarnish; nor brush them more than is necessary, or the silver will come off; the best thing for them is spirit of wine or oil; and take care that no plated articles remain long dirty or damp, for if they do they will rust in case they are plated on steel, and canker if plated on copper.

Wash the brushes after the plate is cleaned with warm water and soap, do them quickly, and then set them to dry, with the wooden side uppermost, as that takes the most drying, and the bristles are apt to come out if the wood remain long wet.

To trim and clean lamps.

If they only want cleaning, pour in boiling water, with a little pearl-ash, and shake it well: if the gummy part will not come away, scrape it carefully off, with a wooden or steel knife; then take the lamp to pieces and clean every part thoroughly. There are generally two or three small holes in the common brass lamps, to admit the air; be particular in keeping them open with a pin, or a piece of wire, as otherwise the lamp will smoke, and not give a good light.

The patent lamps are more difficult to clean. Take them entirely to pieces and use nothing but boiling water and pearl-ash. When the pan which holds the oil is thoroughly washed, wipe it quite dry with an old cloth, and put it upside down near the fire to take off the damp; let every other part be done the same. Flannel and soap are best to use for the outside of the lamp. Be careful in

cleaning the chimneys of the patent lamps; and also that part which receives the droppings of oil; for if they are not kept clean and free for the air to go through, the lamp will never burn well.

Keep the cottons always clean and dry, as well as the stick to put them on. Choose them of a fair thickness; not loose, but tight woven, firm and out even: do not get too much oil at once, as it loses its goodness by keeping. Cut the cottons even, and fill the lamps with oil when trimming them; but not so as to run over. When fresh cottons are put in let the oil down, so that they may get well soaked, after which put up the part that keeps the oil up. Have a tin pot with a long spout to put the oil in with, to prevent spilling. Clean the glass with a damp sponge dipped in whiting; rub it well, but not hard, with a cloth or soft leather, and finish it with a clean linen cloth, or silk handkerchief. If the brass part of the glass lamp wants cleaning, use soap and flannel, and let them all be dusted every day, before lighting them. If the patent lamps be lighted up every evening, they should be emptied once a week; do not put the oil that comes from them into the jar with the best oil, but keep it separate to burn in the common lamps.

In cold weather warm the oil, by putting the lamps near the hall fire, just before lighting them; but be careful in carrying them about the house, for fear of spilling the oil. When lighting them do not raise the cotton up too high or too quickly, so as to smoke or crack the glasses. In frosty weather in particular, the glasses are very easily broken by a sudden transition from cold to heat. Raise the cottons therefore, gradually, and let the glass get warm by degrees. Use wax-tapers, or matches without brimstone for lighting them; but not paper. If any doubt arises as to the lamps burning well, light them a little before they are wanted.

To clean candlesticks and snuffers.

If silver or plated, care must be taken that they are not scratched in getting off the wax or grease: therefore never use a knife for that purpose, nor hold them before the fire to melt the wax or grease, as in general the hollow part of the candlesticks, towards the bottom, is filled with a composition that will melt if made too hot. Pour boiling water over them; this will take all the grease off without injury if wiped directly with an old cloth, and save the brushes from being greased: let them in all other respects be cleaned like the rest of the plate.

If japanned bed-room candlesticks, never hold them near the fire, or scrape them with a knife, the best way is to pour water upon them just hot enough to melt the grease; then wipe them with a cloth, and if they look smeary, sprinkle a little whiting, or flour upon them, and rub it clean off.

Be very particular in cleaning the patent snuffers, as they go with a spring, and are easily broken. The part which shuts up the snuffing has in general a small hole in it, where a pin can be put, to keep it open while cleaning it; be sure to have them well cleaned, that the snuff may not drop about when using them. The extinguishers likewise must be well cleaned in the inside, and be put ready with the snuffers, that the candlesticks may not be taken up without them.

If the sockets of the candlesticks be too large for the candles, put a piece of paper round the end, but do not let it be seen above the nozzle of the candlestick. Be particular in putting them in straight, and having clean hands, that they may not be dirtied. Always light the candles to burn off the cotton, before setting them up; but leave the ends long enough to be lighted with ease, when wanted.

To clean furniture.

Keep the paste or oil in a proper can or jar, that there may be no danger of upsetting when using it. Have two pieces of woollen cloth, one for rubbing it on, the other for rubbing it dry and polishing; also an old linen cloth to finish with, and a piece of smooth soft cork to rub out the stains: use a brush if the paste be hard. Always dust the table well before the oil or paste is put on; and if it should be stained, rub it with a damp sponge, and then with a dry cloth. If the stain does not disappear, rub it well with a cork or a brush the way the wood grows; for if rubbed cross-grained, it will be sure to scratch it. Be careful to keep the cork and brush free from dust and dirt. When the dust is cleaned off and the stains have been got out, put on the oil or paste, but not too much at a time; rub it well into the wood; if oil, be as quick as possible in rubbing it over the table, and then polish it with another woollen cloth. If wax, put a little bit on the woollen cloth, with the finger, or a small stick; rub it well with this till the table has a high polish, then have another cloth to finish it with. Be very careful to have the edges of the table well cleaned, and the oil and wax well rubbed off.

The furniture which is not in constant use will not require to be oiled above once a week: it ought, however, to be dusted every day and well rubbed. Tables which are used daily must be well rubbed every morning, and great care should be taken to remove all spots from them particularly ink: this can very easily be done, if not left to dry long, by putting on a little salt of lemons with the finger.

When cleaning tables or chairs, be careful to remove them into the middle of the room, or at a distance from the wall. If the sideboard, or side-table is fixed to the wall, be still more careful in cleaning it, and roll up the woollen cloth tight in the hand, and into a small compass.

To clean looking-glasses, mirrors, &c.

If they should be hung so high that they cannot be conveniently reached, have a pair of steps to stand upon; but mind that they stand steady. Then take a piece of soft sponge, well washed and cleaned from every thing gritty, just dip it into water and squeeze it out again, and then dip it into some spirit of wine. Rub it over the glass; dust it over with some powder blue, or whiting sifted through muslin; rub it lightly and quickly off again, with a cloth: then take a clean cloth, and rub it well again, and finish by rubbing it with a silk handkerchief.

If the glass be very large, clean one half at a time, as otherwise the spirit of wine will dry before it can be rubbed off. If the frames are not varnished, the greatest care is necessary to keep them quite dry, so as not to touch them with the sponge, as this will discolour or take off the gilding.

To clean the frames, take a little raw cotton in the state of wool, and rub the frames with it; this will take off all the dust and dirt without injuring the gilding. If the frames are well varnished, rub them with spirit of wine, which will take out all spots, and give them a fine polish. Varnished doors may be done in the same manner. Never use any cloth to frames, or drawings, or unvarnished oil paintings, when cleaning and dusting them.

To brush clothes.

Have a wooden horse to put the clothes on, and a small cane to beat the dust out of them; also a board or table long enough for them to be put their whole length when brushing them. Have two brushes, one a hard bristle, the other soft; use the hardest for the great coats, and for the others when spotted with dirt. Fine cloth coats should never

be brushed with too hard a brush, as this will take off the nap, and make them look bare in a little time. Be careful in the choice of the cane; do not have it too large, and be particular not to hit too hard; be careful also not to hit the buttons, for it will scratch if not break them; therefore a small hand-whip is the best to beat with.

If a coat be wet and spotted with dirt, let it be quite dry before brushing it; then rub out the spots with the hands, taking care not to rumple it in so doing. If it want beating, do it as before directed, then put the coat at its full length on a board; let the collar be towards the left hand, and the brush in the right: brush the back of the collar first, between the two shoulders next, and then the sleeves, &c. observing to brush the cloth the same way that the nap goes, which is towards the skirt of the coat. When both sides are properly done, fold them together; then brush the inside, and last of all the collar.

To take out grease from clothes.

Take off the grease with the nail, or if that cannot be done, have a hot iron with some thick brown paper; lay the paper on the part where the grease is, then put the iron upon the spot; if the grease comes through the paper, put on another piece, till it does not soil the paper. If not all out, wrap a little bit of cloth or flannel round the finger, dip it into spirit of wine, and rub the grease spot; this will take it entirely out. Be careful not to have the iron too hot; try it first on a piece of white paper; if it turn the paper brown, or scorch it in the least, it is too hot. If paint should get on the coats, always have spirit of wine or turpentine ready, this with a piece of flannel or cloth will easily take it off, if not left to get quite dry.

To pack glass or china.

Procure some soft straw or hay to pack them in, and if they are to be sent a long way, and are heavy, the hay or straw should be a little damp, which will prevent them slipping about. Let the largest and heaviest things be always put undermost in the box or hamper. Let there be plenty of straw, and pack the articles tight; but never attempt to pack up glass or china which is of much consequence, till it has been seen done by some one used to the job. The expense will be but trifling to have a person to do it who understands it, and the loss may be great if articles of such value are packed up in an improper manner.

To clean wine decanters.

Cut some brown paper into very small bits, so as to go with ease into the decanters; then cut a few pieces of soap very small, and put some water milk warm, into the decanters, upon the soap and paper; put in also a little pearl-ash; by well working this about in the decanters, it will take off the crust of the wine and give the glass a fine polish. Where the decanters have been scratched, and the wine left to stand in them a long time, have a small cane with a bit of sponge tied tight at one end; by putting this into the decanter, any crust of the wine may be removed. When the decanters have been properly washed, let them be thoroughly dried, and turned down in a proper rack.

If the decanters have wine in them, when put by, have some good corks always at hand to put in instead of stoppers; this will keep the wine much better.

To decant wine.

Be careful not to shake or disturb the crust when moving it about or drawing the cork, particularly port wine. Never decant wine without a wine strainer, with some fine cambric in it to prevent the crust and bits of cork going into the decanter. In decanting port wine do not drain it too near; there are generally two-thirds of a wine glass of

thick dregs in each bottle, which ought not to be put in: but in white wine there is not much settling; pour it out however slowly, and raise the bottle up gradually; the wine should never be decanted in a hurry, therefore always do it before the family sit down to dinner. Do not jostle the decanters against each other when moving them about, as they easily break when full.

To clean tea trays.

Do not pour boiling water over them, particularly on japanned ones, as it will make the varnish crack and peel off; but have a sponge wetted with warm water and a little soap if the tray be very dirty; then rub it with a cloth; if it looks smeary, dust on a little flour, then rub it with a dry cloth. If the paper tray gets marked, take a piece of woollen cloth, with a little sweet oil, and rub it over the marks, if any thing will take them out this will. Let the urn be emptied and the top wiped dry, particularly the outside, for if any wet be suffered to dry on it will leave a mark.

To wash and clean gentlemen's gloves.

Wash them in soap and water till the dirt is got out, then stretch them on wooden hands, or pull them out in their proper shape. Never wring them, as that puts them out of form, and makes them shrink; put them one upon another and press the fingers out. Then rub the following mixture over the outside of the gloves. If wanted quite yellow, take yellow ochre; if quite white, pipe clay; if between the two, mix a little of each together. By proper mixture of these any shade may be produced. Mix the colour with beer or vinegar.

Let them dry gradually, not too near the fire nor in too hot a sun; when they are about half dried rub them well, and stretch them out to keep them from shrinking, and to soften them. When they are well rubbed and dried, take a small cane and beat them, then brush them; when this is done, iron them rather warm, with a piece of paper over them, but do not let the iron be too hot.

To warm beds.

Take all the black or blazing coals out of the pan, and scatter a little salt over the remainder: this will prevent the smell of sulphur, so disagreeable to delicate persons.

To bring horses out of a stable on fire.

Throw the harness or saddles to which they may have been accustomed, over the backs of the horses in this predicament, and they will come out of the stable as tractably as usual.

To manage water pipes in winter.

When the frost begins to set in, cover the water pipes with hay or straw bands, twisted tight round them. Let the cisterns and water-butts be washed out occasionally; this will keep the water pure and fresh.

In pumping up water into the cistern for the water-closet, be very particular, in winter time, as in general the pipes go up the outside of the house. Let all the water be let out of the pipe when done pumping; but if this is forgotten, and it should be frozen, take a small gimlet and bore a hole in the pipe, a little distance from the place where it is let off, which will prevent its bursting. Put a peg into the hole when the water is let off. Pump the water up into the cistern for the closet every morning, and once a week take a pail of water, and cast it into the basin, having first opened the trap at the bottom; this will clear the soil out of the pipe.

To extract lump-oil out of stone or marble hulls, &c.

Mix well together a pint of strong soap lees, some fuller's earth well dried and a little pipe clay, pounded fine; and lay it on the part which is oiled;

then put a hot iron upon it till dry. If all the oil should not come out the first time, do it again, and in putting it on, let it be well rubbed into the stone. By doing it two or three times in this way it will come out.

To get oil out of boards.

Mix together fuller's earth and soap lees, and rub it into the boards. Let it dry and then scour it off with some strong soft soap and sand, or lees to scour it with. It should be put on hot, which may easily be done, by heating the lees.

To preserve hats.

Hats require great care or they will soon look shabby. Brush them with a soft camel-hair brush. This will keep the fur smooth. Have a stick for each hat to keep it in its proper shape, especially if the hat has got wet; put the stick in as soon as the hat is taken off, and when dry put it into a hat box, particularly if not in constant use, as the air and dust soon turn hats brown. If the hat is very wet, handle it as lightly as possible; wipe it dry with a cloth, or silk handkerchief; then brush it with the soft brush. If the fur sticks so close when almost dry, that it cannot be got loose with the soft brushes, then use the hard ones; but if the fur still sticks, damp it a little with a sponge dipped in beer or vinegar; then brush it with a hard brush till dry.

To make gas from coal-tar.

It has been found by experiment, that the coal-tar liquor, which is sometimes considered as waste by those who make gas, if mixed with dry saw-dust, exhausted logwood, or fustic, to the consistence of paste, and allowed to remain till the water has drained off; two owt. of the mass, being put into the retort instead of coal, will produce more gas, and be less offensive.

To walk on water.

An exhibition called walking on water, has been exhibited by Mr Kent at Glasgow. The apparatus is represented in an engraving; where a. b. c. are three hollow tin cases, of the form of an oblong hemispheroid, connected together by three iron bars, at the meeting of which is a seat for the exhibitor. These cases, filled with air, are of such magnitude that they can easily support his weight, and as a. b. and a. c. are about ten feet and b. c. about eight feet, he floats very steadily upon the water. The feet of the exhibitor rest on stirrups and he attaches to his shoes, by leather belts, two paddles, d. e. which turn on a joint when he brings his foot forward to take the stroke, and keep a vertical position when he draws it back against the resisting water; by the alternate action of his feet he is thus enabled to advance at the rate of five miles an hour.

To obtain the fragrant essences from the fresh rinds of citrons, oranges, &c.

Procure as many fresh citrons as will supply the required stock of essence; after cleaning off any speck in the outer rinds of the fruit, break off a large piece of loaf sugar and rub the citron on it till the yellow rind is completely absorbed. Those parts of the sugar which are impregnated with the essence are from time to time to be cut away with a knife, and put in an earthen dish. The whole being thus taken off, the sugared essence is to be closely pressed, and put by in pots; where it is to be squeezed down hard; have a bladder over the paper by which it is covered, and tied tightly up. It is at any time fit for use, and will keep for many years. [Exactly in the same manner may be obtained and preserved, at the proper seasons, from the fresh fruits, the essences of the rinds of Seville oranges, lemons, bergamots, &c.] This mode of extracting and preserving these essences

is superior to the common practices of peeling, rasping, or grating off the rind, and afterwards mixing it up with powdered sugar, &c.

To ascertain the proportion of alcohol in wines, beer, cider, and other spirituous liquors.

To 100 parts in volume of the liquid to be tried, add 12 parts of the solution of sub-acetate of lead (prepared as directed below:) a precipitation ensues, which by a slight agitation is rendered general. On filtering, a colourless liquid containing the alcohol is procured. By mixing with this dry and warm carbonate of potass, (calcined pearl-ash) as long as it is dissolved, the water is separated from the alcohol. The latter is seen floating above in a well marked stratum; the quantity of which can be estimated at once, in a measure tube.

To prepare the solution of sub-acetate of lead.

Boil 15 parts of pulverized (and calcined) litharge, with 10 of acetate of lead, in 200 of water, for 20 minutes, and concentrate the liquid by slow evaporation to one half; it must be kept in well-corked phials, quite full.

To determine whether wheat flour, or bread be adulterated with chalk.

Mix with the flour to be tried, a little sulphuric acid; if chalk or whiting be present, an effervescence (arising from the discharge of the carbonic acid of the chalk) will take place; but if the flour be pure, no effervescence is produced.

Another method.

Pour boiling water on some slices of bread, and then pour into the water a little sulphuric acid; if there be any chalk in the bread, an effervescence will ensue as before; but if none be in it, no effervescence will take place.

Chemical tests—for gold.

To a diluted colourless solution of nitro-muriate of gold add a few drops of a solution of any salt of tin—or stir the solution of gold with a slip of metallic tin; in either case, the production of a beautiful purple or port wine colour will be the immediate result. If the mixture is allowed to settle, it becomes colourless, a purple powder (which is an oxide of gold combined with a little tin) being precipitated. This powder is employed in the painting of china, and is called the purple precipitate of Cassius.

For silver.

Let fall a drop of a solution of nitrate of silver into a glassful of water, and add to it a grain of common salt. Mutual decomposition of the salts will take place, and muriate of silver (in the form of a white powder) will be precipitated.

For copper.

Add a few drops of a solution of nitrate of copper to a test glass of water—the mixture will be colourless; pour into it a little liquid ammonia—the mixture will then assume a fine deep blue colour.

To preserve pictures from decay.

To strengthen a decayed canvas and to preserve sound canvas from decaying, let the back of every picture receive two or three good thick coats of white lead, or whatever other cheap pigment is most recommendable for tenacity and strength. In pictures which may henceforth be produced every painter should take care to have his canvas well backed with a strong coating of paint, previously to its being nailed to the frame, to secure it in every part from damp, mould, and mildew. In consequence of this precaution, his piece may be preserved one or two centuries longer than any other contemporary pictures whose backs are naked canvas.

To prepare soda water.

Soda water is prepared (from powders) precisely in the same manner as ginger beer, except that,

instead of the two powders there mentioned, the two following are used: for one glass 30 grains of carbonate of soda, for the other 25 grains of tartaric (or citric) acid.

To prepare ginger beer powders.

Take 2 drachms of fine loaf sugar, 8 grains of ginger, and 26 grains of carbonate of potass, all in fine powder; mix them intimately in a Wedgwood's ware mortar. Take also 27 grains of citric or tartaric acid, (the first is the pleasantest but the last the cheapest). The acid is to be kept separate from the mixture. The beer is prepared from the powders thus: take two tumbler glasses, each half filled with water, stir up the compound powder in one of them, and the acid powder in the other, then mix the two liquors; an effervescence takes place, the beer is prepared and may be drank off.

The effervescence is occasioned by the discharge of the carbonic acid of the carbonate of potass. If the beer is allowed to stand for a few minutes it becomes flat; this is owing to its having lost all its carbonic acid. The cost of these powders is eightpence a dozen sets.

To determine whether water be hard or soft.

To ascertain whether or not water be fit for domestic purposes, to a glassful of the water add a few drops of the solution of soap in alcohol. If the water be pure it will continue limpid, if impure, white flakes will be formed.

To detect copper in pickles or green tea.

Put a few leaves of the tea, or some of the pickle, cut small, into a phial with 2 or 3 drachms of liquid ammonia, diluted with one half the quantity of water. Shake the phial, when, if the most minute portion of copper be present, the liquid will assume a fine blue colour.

To make patent cement.

A mixture of lime, clay, and oxide of iron, separately calcined and reduced to fine powder, are to be intimately mixed. It must be kept in close vessels and mixed with the requisite quantity of water when used. This cement is useful for coating the joinings of the wood of which the pneumatic trough is composed, in order to render it water tight; and for other purposes of a like nature.

To preserve phosphorus.

Keep it in places where neither light nor heat has access. It is obtained from druggists in rolls about the thickness of a quill; these are put into a phial filled with cold water, which has been boiled to expel air from it, and the phial is inclosed in an opaque case.

To make gunpowder.

Pulverize separately 5 drachms of nitrate of potass, 1 of sulphur, and 1 of newly burnt charcoal. Mix them together with a little water in a mortar, so as to make the compound into a dough, which must be rolled out into round pieces the thickness of a pin, between two boards. Lay a few of these pieces together and cut them with a knife into small grains, which are to be placed on a sheet of paper in a warm place to dry. During granulation the dough must be prevented sticking to the board by rubbing on it a little of the dry compound powder. The explosion takes place in consequence of the generation of a large quantity of various gases.

To produce instantaneous light.

Put a little phosphorus, dried on blotting paper, into a small phial, heat the phial by placing it in a ladle of hot sand, and turn it round so that the melted phosphorus may adhere to its sides. Cork the phial closely and it is prepared.

Another.

Mix one part of flower of sulphur with eight parts of phosphorus. On putting a common sulphur match into this fire bottle, stirring it about a

little and then withdrawing it into the air it will take fire. Sometimes, however, it is found necessary to rub the match, when withdrawn from the phial, on a cork before it will inflame.

Instantaneous light boxes.

The liquid is concentrated sulphuric acid. The bottle containing it is never opened except when it is to be used; for the acid, when exposed to the air, imbibes moisture very rapidly and is soon spoiled. The matches are prepared as follows:—the ends of some small slips of light wood are dipped into a strong solution of gum, and afterwards into the mixture of chlorate of potash and sulphur, prepared by rubbing 2 grains of the former into a fine powder in a mortar, and adding 1 grain of flowers of sulphur, then mixing them very accurately by well triturating them in the gentlest possible manner.

The powder is fastened to the wood by the gum, and the matches when dry are fit for use. Then take one and dip it into the liquid, upon which it takes fire.

Curious mode of silvering ivory.

Immerse a small slip of ivory in a weak solution of nitrate of silver, and let it remain till the solution has given it a deep yellow colour; then take it out and immerse it in a tumbler of clear water, and expose it in the water to the rays of the sun. In about three hours the ivory acquires a black colour; but the black surface on being rubbed, soon becomes changed to a brilliant silver.

To make ink for printing on linen with types.

Dissolve 1 part of asphaltum in four parts of oil of turpentine, and add lamp-black, or black-lead, in fine powder, in sufficient quantity to render the ink of a proper consistence for printing with types. *To estimate the distance or danger of a thunder-cloud.*

From a knowledge of the velocity with which sound travels, the distance of a thunder-cloud, or of a gun fired on board a ship at sea, even in the night time, may be very accurately deduced. In the first case, the period of time between seeing the lightning and hearing the thunder must be taken, and if a stop-watch, or pendulum, is not at hand, the pulse may be used; for the pulsations of a healthy adult approach so near to seconds, that in the time of four or five of them so very sensible error can arise. Multiply the number by 1142 feet, the distance through which sound moves in a second.

Improved method of binding school books.

When the books have been out, coloured, and backed, cut off the part of the bands intended to be faced to the pasteboards, and glue on the back a piece of strong smooth linen cloth, which must reach within half an inch of the head and foot, turning on the sides about an inch: paste the boards on each side of the cloth, fixing them close in at the groove, and give the books a firm pressing in the standing press till dry. Square the boards, glue the backs, and cover and finish the books in the usual manner.

This method will secure and give strength to the joints, so as effectually to prevent the leather from breaking, and require no more time than using in the bands. The edges may now be coloured, sprinkled, or marbled, as required.

To cover books with leather.

Immerse the leather in water; after which wring it, and stretch it on a board; place the book with the boards extended thereon, and cut out the cover allowing about half an inch larger than the book, to turn over the inside of the pasteboards. Pare the edge of the cover very thin all round, on a marble slab, and paste it well; glue the back of the book, and spread the cover on the board.

∇ Z

Let the pasteboards be properly squared and even; put the book on the cover, which draw on very tight. Rub the cover smooth with a folding stick, and turn it over on the inside of the pasteboards on the fore edge. The corners on the inside must be cut and neatly pressed down; tie a piece of thread round the book, between the boards and the head-bands, draw up the leather on the back, if necessary, to cover the top of the head-bands; rub the back very smooth with a flat folding stick, and place it at a distance from the fire to dry.

Rough calf must be damped on the grain side with a sponge and water before pasting and covering.

Russia leather must be well soaked in water for an hour, taken out, well beaten, and rubbed; after which the paste must be well worked into the flesh side before covering.

Morocco must be grained by rubbing it on a board, with the grain side inside, and after being pasted, left to soak for a quarter of an hour, and the cover to be drawn on with a piece of woollen cloth to preserve the grain.

Roan may be either soaked in water or left to soak when pasted.

Half bound books.

These must be forwarded in boards, the half cover and corners well pared on the edges, tied round the head-bands, and before putting on the marble paper, the edges must be burnished.

All whole bound books should be pressed between two pressing boards of the same size, to make the cover more smooth, and to give the joints neatness at the back.

To preserve cabbages and other esculent vegetables fresh during a sea voyage, or a severe winter.

Cut the cabbage so as to leave about two inches or more of the stem attached to it; after which, scoop out the pith to about the depth of an inch, taking care not to wound or bruise the rind by the operation. Suspend the cabbages by means of a cord, tied round the stem, so that that portion of it from which the pith is taken remain uppermost, which regularly fill every morning with fresh water. By this simple method, cabbages, cauliflowers, brocoli, &c. may be preserved fresh during a long voyage, or, in a severe winter, for domestic use.

To manufacture salt by evaporation on faggots.

This method, according to Mr Bakewell, is practised with great success at Montiers, in the L'aranties. There are four evaporating houses; the first and second receive the impregnated water from the reservoir, and evaporate one half of the water. They are 350 yards long, 25 feet high, and 7 feet wide, uncovered at the top. They consist merely of a frame of wood, composed of upright posts, 30 inches from each other, strengthened by cross bars, and supported by stone buttresses, under which are troughs to receive the water. These frames are filled with double rows of blackthorn faggots, placed loosely, so as to admit air, and supported by transverse pieces of wood. The water is raised above the faggots, and made to fall upon them, through holes, in a gentle shower. It is then raised, and made to fall in like manner, till, by evaporation, it is reduced to half its original quantity. It is afterwards thrown in like manner over faggots in a third house, covered, to protect it from rain, till it is reduced to 1-7th of its original quantity. The fourth house requires to be only 70 yards long. It is afterwards carried into pans for boiling, and the salt is crystallized in the usual manner—8000 hogshheads at Montiers are, by the first two processes, reduced to 4,000; by the third to 1,100; and by the fourth to 550 hogshheads.

which latter contain 22 per cent. of salt. The faggots are changed every four or five years.

To cool worts in brewing.

Let the worts pass through a pipe, turned like the worm of a still, and let the worm be immersed in any running water. Carry the pipe at the lower end of the worm, into another vessel, lower than the first, and it will re-discharge itself at a temperature adapted to immediate fermentation.

To preserve eggs.

Hang them by hooks in strong cabbage-nets, and every day hook them on a fresh mesh, so as thereby to turn the eggs.

To boil potatoes mealy.

Select them of an uniform size, and pour over them cold water, in an uncovered pot just sufficient to cover them. When this first water nearly boils, pour it off, and replace it with a similar quantity of salted cold water. They will thus be mealy, and not cracked. The prongs of a fork will prove when they are done.

To preserve potatoes.

Large quantities may be cured at once, by putting them into a basket as large as the vessel containing the boiling water will admit, and then just dipping them a minute or two at the utmost. The germ, which is so near to the skin, is thus killed, without injuring the potatoe; and in this way several tons might be cured in a few hours. They should then be dried in a warm oven, and laid up in sacks or casks, secure from the frost, in a dry place.

Another method.

Another mode of preserving this valuable root, is first to peel them, then to grate them down into a pulp, which is put into coarse cloths, and the water squeezed out by putting them into a common press, by which means they are formed into flat cakes. These cakes are to be well dried and preserved for use as required. This is an excellent and ingenious mode of preserving potatoes, although attended with too much trouble on the large scale.

To choose the time for cutting wheat.

The cutting of grain should be commenced whenever the straw immediately below the ear is so dry that on twisting it no juice can be expressed, for then the grain cannot improve, as the circulation of juice to the ear is stopped. It matters not that the stalk below is green. Every hour that the grain stands uncut, after passing this stage, is attended with loss.

To choose a carpet.

Always select one the figures of which are small; for in this case the two webs in which the carpeting consists, are always much closer interwoven than in carpets where large figures upon ample grounds are represented.

Renovation of manuscripts.

Take a hair pencil and wash the part which has been effaced with a solution of prussiate of potash in water, and the writing will again appear if the paper has not been destroyed.

Russian mode of making butter.

The process consists in boiling (or rather that species of boiling called simmering) the milk for the space of fifteen minutes, in its sweet state—observing, at the same time, not to use sufficient heat to burn the milk; it is then churned in the usual manner. This process produces butter immediately, and of a quality far superior to that made from milk which has undergone vinous fermentation; and in addition to its superior flavour, it will preserve its qualities much longer than that made in the ordinary mode. Another advantage is, that the milk, being left sweet, is possessed of almost the same value for ordinary purposes, and

more healthy, as the boiling or scalding destroys whatever animalculæ it may have contained.

In winter it would be advantageous to have the milk scalded in vessels calculated to stand in the kettle or boiler, by which mode the danger of burning the milk will be avoided; for milk only burns on the edges of its surface, or where it comes in contact with the sides of the vessel in which it is heated, which is obviated by placing kettles one within the other.

Great saving of hops, by substituting gentian root.

The proportion of gentian root to each bushel of malt varies from one ounce to an ounce and a half, to which it would be advantageous to add a quarter of a pound of hops. The gentian root is merely sliced and placed in the boiling wort precisely in the same manner that hops usually are—the flavour is fully equal; and the price considerably under the charge for the hop, the gentian root costing more than 1½d. per oz.

Cure of rheumatism.

Take cucumbers, when full grown, and put them into a pot with a little salt; then put the pot over a slow fire, where it should remain for about an hour; then take the cucumbers and press them, the juice from which must be put into bottles, corked up tight, and placed in the cellar, where they should remain for about a week; then wet a flannel rag with the liquid, and apply it to the parts affected.

For the cure of violent itching of the feet from incipient chilblains.

One part of muriatic acid, mingled with seven parts of water, with which the feet must be well rubbed for a night or two before going to bed.—This application must be made before the skin breaks. It will prevent the further progress of the chilblains. The feet may be a little tender for a short time, but this slight inconvenience will soon disappear.

To preserve substances by heating in well closed vessels.

This mode of preserving vegetables as well as animal food, directs that the substances to be preserved are to be put into strong glass bottles, with necks of a proper size, corked with the greatest care, luted with a mixture of lime and soft cheese spread on rags, and the whole bound down with wires across it; the bottles are then inclosed separately in canvas bags, and put into a copper of water, which is gradually heated till it boils, and thus kept until it is presumed that the substances are as it were boiled in their own water. Meat or poultry ought to be three quarters boiled or roasted before it is put into the bottles; the whole is then left to cool, the bottles taken out, and carefully examined before they are laid by, lest they should have cracked or the lute given way. The patentees use stone jars, and tin boxes soldered up, instead of glass bottles.

To frame a polygraph, or instrument for writing two letters at once.

In this instrument, two pens, and even three if necessary, are joined to each other by slips of wood acting upon the pivot; one of these pens cannot move without drawing the other to follow all its movements; the rules are inflexible, and they preserve in all their positions the parallelism which is given by uniting them. The movements of one of these pens are identically the same as those of the other; the characters traced by the first are the exact counterpart of those which the second has formed; if the one rise above the paper and cease to write, or rather if it make a scratch, or advance towards the ink bottle, the other, faithful to the movements which are transmitted to it by the species of light wood which directs it, either

rises or scratches or draws ink, and that without having occasion to give any particular attention to it. The copy is made of itself, and without ever thinking of it.

The polygraph is not expensive; it is used without difficulty, and almost with the same facility as in ordinary writing. The construction is as simple as it is convenient; all the parts are collected so as to be taken to pieces and put up again very easily. Its size admits of its taking every desirable position, horizontal, perpendicular, or oblique, according to the application which is made of it, and the piece of furniture to which it is to be adapted; for it may be fixed to a drawer, a desk, an ink-stand, an easel, or simply laid upon the table; it is generally accompanied by a drawer, and a case of the form and bulk of an ordinary desk.

To extinguish a recent fire.

A mop and a pail of water are generally the most efficacious remedies; but if it has gained head, then keep out the air, and remove all ascending or perpendicular combustibles, up which the fire creeps and increases in force as it rises.

To escape from or go into a house on fire.

Creep or crawl with your face near the ground, and although the room be full of smoke to suffocation, yet near the floor the air is pure, and may be breathed with safety. The best escape from upper windows is a knotted rope, but if a leap is unavoidable, then a bed should be thrown out first, or beds prepared for the purpose.

Substitute for Stilton cheese.

Families may produce their own Stilton by the following simple process:—To the new milk of the cheese-making morning, add the cream from that of the preceding evening, together with the rennet, watching the full separation of the curd, which must be removed from the whey without breaking, and placed in a sieve until of such a consistence as to bear being lifted up and placed in a hoop that will receive it without much pressure. The cheese as it dries will shrink up, and must therefore be placed from time to time in a tighter hoop, and turned daily until it acquires the proper degree of consistence for use or keeping.

To imitate Parmesan.

Let the day's milk be heated to the degree of 120 degrees of Fahrenheit, then removed from the fire until all motion ceases. Put in the rennet, allow an hour for the coagulation, after which set the curd on a slow fire until heated to 150 degrees, during which the curd separates in small lumps. A few pinches of saffron are then thrown in together with cold water sufficient to reduce it instantly to a bearable heat, when the curd is collected by passing a cloth beneath it, and gathering it up at the corners. Place the curd in a circle of wood without a bottom; lay it on a table covered by a round piece of wood, pressed down by a heavy stone. The cheese will acquire sufficient consistence in the course of a night to bear turning, when the upper side is to be rubbed with salt, and continued alternately for 40 days.

In Italy the outer crust is next cut off, and the new surface varnished with linseed oil: but that may well be omitted, as well as colouring one side of it red.

To white wash.

Put some lumps of quick lime into a bucket of cold water, and stir it about till dissolved and mixed, after which a brush with a large head, and a long handle to reach the ceiling of the room, is used to spread it thinly on the walls, &c. When dry, it is beautifully white, but its known cheapness has induced the plasterers to substitute a mixture of glue size and whiting for the houses of their opulent customers; and this, when once used, pre-

cludes the employment of lime-washing ever after for the latter, when laid on whiting, becomes yellow.

White washing is an admirable manner of rendering the dwellings of the poor clean and wholesome.

To prevent the smoking of a lamp.

Soak the wick in strong vinegar, and dry it well before you use it; it will then burn both sweet and pleasant, and give much satisfaction for the trifling trouble in preparing it.

Easy mode of taking impressions from coins, &c.

A very easy and elegant way of taking the impressions of medals and coins, not generally known, is thus described by Dr Shaw:—Melt a little isinglass glue with brandy, and pour it thinly over the medal so as to cover its whole surface; let it remain on for a day or two, till it is thoroughly dried and hardened, and then taking it off it will be fine, clear, and as hard as a piece of Muscovy glass, and will have a very elegant impression of the coin. It will also resist the effects of damp air, which occasions all other kinds of glue to soften and bend if not prepared in this way.

Paste for sharpening razors.

Take oxide of tin levigated, vulgarly termed prepared putty, one ounce; saturated solution of oxalic acid, a sufficient quantity to form a paste. This composition is to be rubbed over the strop, and when dry a little water may be added. The oxalic acid having a great attachment for iron, a little friction with this powder gives a fine edge to the razor.

A natural dentifrice.

The common strawberry is a natural dentifrice, and its juice, without any preparation, dissolves the tartareous incrustations on the teeth, and makes the breath sweet and agreeable.

To make glass jars look like china.

After painting the figures, cut them out, so that none of the white of the paper remains, then take some thick gum-arabic water, pass it over all the figures, and place them on the glass to taste: let them stand to dry for 24 hours, then clean them well with a wet cloth betwixt the prints, and let them stand a few hours longer lest the water should move any of the edges, then take white wax and flake white, ground very fine, and melt them together: with a japanning brush go over all the glass above the prints; done in this manner they will hold water; or, boil isinglass to a strong jelly, and mix it up with white lead ground fine, and lay it on in the same manner: or use nut oil and flake white. For a blue ground, do it with white wax and Prussian blue, ground fine; for red, wax and vermilion or carmine; for green, wax and verdigris; for a chocolate colour, wax and burnt umber.

To make artificial red coral branches, for the embellishment of grottoes.

Take clear rosin, dissolve it in a brass pan, to every ounce of which add 2 dra. of the finest vermilion; when stirred well together, choose the twigs and branches, peeled and dried, then take a pencil and paint the branches all over whilst the composition is warm: afterwards shape them in imitation of natural coral. This done, hold the branches over a gentle coal fire, till all is smooth and even as if polished. In the same manner white coral may be prepared with white lead, and black coral, with lamp-black. A grotto may be built with little expense, of glass, cinders, pebbles, pieces of large flint, shells, moss, stones, counterfeit coral, pieces of chalk, &c. all bound or cemented together with the above described cement.

To prepare hair for wigs.

Hair which does not curl or buckle naturally, is brought to it by art, by first boiling and then baking

It. After having picked and sorted the hair, and disposed it in parcels according to lengths, roll them up and tie them tight down upon little cylindrical instruments, either of wood or earthenware, a quarter of an inch thick, and hollowed a little in the middle, called pipes; in which state they are put in a pot over the fire, there to boil for about two hours. When taken out let them dry; and when dried, spread them on a sheet of brown paper, cover them with another, and thus send them to the baker, who making a crust around them of common paste, sets them in an oven till the crust is about three-fourths baked.

To make wax candles.

Place a dozen wicks on an iron circle, at equal distances, over a large copper vessel, tinned and full of melted wax; pour a ladleful of the wax on the tops of the wicks, one after another; what the wick does not take, will drop into the vessel, which must be kept warm by a pan of coals; continue this process till the candles are as large as required. If they are wanted of a pyramidal form, let the first three ladleful be poured on at the top of the wick, the fourth at the height of three quarters, the fifth at half, and the sixth at a quarter; then take them down hot, and lay them beside each other in a feather-bed folded in two to preserve their warmth and keep the wax soft; then take them down and roll them one by one on a smooth table, and cut off the thick end as required.

To make rush lights, &c.

Take a quantity of rushes during the season, and strip off the skin from two sides thereof, leaving the pith bare. These, being quite dry, dip them in melted grease repeatedly, and a good light for all the purposes of a family, may thereby be obtained.

If cotton yarn, without knots, be procured, and passed round a small stick, the ends being slightly twisted together, good candles may be made by separating these, and dipping them in the same kind of grease repeatedly; but suffering each stick of candles to cool a little between dip and dip.

To make transparent dials for public clocks by night.

The figures, and all the other external parts, are filed to an angle, so that they shall not cast a shade in the oblique directions of the sight. Two circles, the one exterior, the other interior, have two grooves behind, for receiving two thicknesses of glass, formed of several pieces, the parts of which are joined together with cement behind the strips or little rods that form the figures; thus the joinings are not visible outside. Between the two glasses is a piece of white cloth which completely enclosed by the cement cannot be altered by time. To illuminate the transparent parts, first let the dial be fixed by its outer circle in a hole, made to fit it in the wall; then, in the interval between the dial and the movement, make a moveable inclosure carrying one or more reflectors, according to the size of the dial, opposite to one another, in order that the rod may not cast a shadow; a pipe is placed above the lights, to convey away the smoke and vapour of the oil. The hands should be varnished black, that they may appear of the same colour by day and by night.

The form of the box enclosing the movement is a globe, proportioned to the size of the dial. The movement is carried by the dial, in order to have but one focus of the light; and then the centre of the dial remains opaque, and is varnished white for the day-light. The light is fixed to a door made in the globe, diametrically opposite to the centre of the dial, and a reflector is attached to the same door.

To make grindstones.

Take of river sand, three parts, of seed lac,

washed, one part; mix them over a fire in a pot, and form the mass into the shape of a grindstone, having a square hole in the centre; fix it on an axis with liquefied lac, heat the stone moderately, and by turning the axis it may easily be formed into an exact orbicular shape. Polishing grind stones are made only of such sands as will pass easily through fine muslin, in the proportion of two parts of sand to one of lac. This sand is found at Ragimaul. It is composed of small angular crystalline particles tinged red with iron, two parts to one of black magnetic sand. The stone-cutters, instead of sand, use the powder of a very hard granite called corune. These grindstones cut very fast. When they want to increase their power they throw sand upon them, or let them occasionally touch the edge of a vitrified brick. The same composition is formed upon sticks, for cutting stones, shells, &c. by the hand.

Improved coffee pot.

Amongst the new Marisian inventions is a coffee pot constructed of three pieces: the first is a plain boiler, over that is a double filterer, and at the top is an inverted coffee pot, which fits on exactly. Cold water is placed in the first vessel, and the coffee in the filtering-box. Under the whole is a spirit lamp, which in the course of five or six minutes causes the water to boil, the vapour arising from which completely saturates the coffee. When the water boils, which is ascertained by the discharge of the vapour from the spout of the inverted coffee pot, the whole machine is lifted from the lamp, and completely inverted; so that the pot which was uppermost is at the bottom, and the boiling water, which had saturated the coffee, flows through the filterer, clear, into what was before the inverted coffee pot, where in the space of two minutes it is ready for use. This mode of preparing coffee is a saving of at least 25 per cent. and it secures the fine flavour of the berry.—In another part of the service is a coffee roaster, of glass, over another lamp of a long wide flame. The roasting requires about three minutes, and even so small a quantity as an ounce may be thus prepared.

To wash and cleanse linens, &c.

Let the articles intended to be washed, be assorted according to their qualities of fineness, and having done this, put them into different vessels containing warm water, at the temperature of about 100 or 130 deg. Fahr.; in this water dissolve about one-third or one-fourth of the soap which would be required to wash in the ordinary way, and to this a small quantity of pearl ashes must be added. The clothes being entirely covered with this liquor, let them remain in soak for thirty-six or forty-eight hours, after which, they are to be taken out of the liquor, and rinsed well in clean cold water, giving them a slight wringing, so that but little of the water may be retained in the clothes.

A boiler containing as much water as will cover the clothes, intended to be washed at one operation, is now to be heated to about 100 degrees Fahrenheit; and the remaining quantity of soap (about two-thirds the sum used in all), with a little pearl ashes, must now be introduced. When the soap is sufficiently dissolved, the clothes may be put into the liquor, taking care that the finer articles are all kept by themselves, and operated upon first. The temperature of the liquor must now be gradually raised to the boiling point, during a space of twenty minutes or half an hour, not faster; then let the whole boil for fifteen or twenty minutes, after which the first lot of clothes may be taken out, and deposited in a vessel containing warm water. Retaining the ley from the first

boil, now fill up the vessel with water, and then introduce the next coarser kind of articles, and operate upon them as above.

The clothes thus treated are then to be carefully examined, and if any spots remain, which seldom happens, they are to be washed by the hand, giving the whole a slight rub in the common way. This process of boiling (contrary to the common prejudice), will so effectually dislodge every greasy and dirty part, that more than three-fourths of the business is effected without any rubbing whatever, and the clothes are ultimately rendered perfectly clean, by merely rinsing in cold water.

Remedies for tooth-ache.

Take the inside of a nut gill, and put a small piece into the hollow tooth, which is to be removed and replaced by another bit, about every half hour, as long as white matter comes away with the piece taken out. The above has been found not only a temporary but a permanent cure.

Another.—The following has been found very beneficial in allaying the tooth-ache: Take of tincture of opium, rectified spirit of wine, each 3 oz. camphor, 6 drs. opium, powdered, 1½ do. pellitory of Spain, ½ oz. Macerate for eight days. A small piece of lint or cotton is to be dipped into the tincture, and placed in the cavity of the affected tooth.

Another.—Take a sheet of common writing paper, fold it into a conical form, and set the larger end of it on fire, collect the smoke (which will issue copiously from the smaller end), in a clean silver table spoon, and, when the paper is wholly consumed, a small quantity of oil will be found in the spoon. Then make a pellet of convenient size, and, having caused it to absorb as much of the oil as will saturate it, put it carefully into the carious tooth.

Especial care must be taken that the pellet is not too large, for, if that circumstance be not attended to, in forcing the pellet into the tooth, great part will be squeezed out.

Another.—The well-known lady bird, *coccinella septempunctata*, possesses a peculiar virtue against the tooth-ache. "I was induced (says Dr. Frederick Hirsch, dentist to several German courts) to collect some of those insects, and, on repeated trials, I found it to exceed my expectations, and I was so happy as to cure several persons speedily and completely with this small insect; finding myself obliged to repeat the remedy only in the cases of a few female patients. My method of proceeding was as follows:—I crushed the insect between my thumb and fore-finger, and rubbed it between them till their points grew warm. With the fore-finger and thumb thus prepared, I then rubbed both the affected part of the gum and the aching tooth; upon which the pain, in every instance, except in the cases mentioned above, completely ceased. I found, likewise, that the medicinal virtue of this insect was so powerful and durable, that my fore-finger was capable of removing the tooth-ache for some days after, without crushing an insect on it afresh. It is not to be expected, however, that this insect, when preserved dead, should produce the like effect; as then its internal parts, in which its virtue may be presumed chiefly to reside, are wholly dried up, leaving nothing but the wings and an empty shell."

Another.—Take a clean tobacco-pipe, place the bowl of it in the fire till red hot, put two or three pinches of herbane-seed into the bowl, over which put the broad part of a common funnel, the tube of the funnel against the tooth affected, so that the smoke arising from the seed may enter. As often as the pipe gets cold, heat it afresh, and put in more seed: continue this for about a quarter of an

hour, and the pain, if not allayed immediately, will soon cease. This is a certain cure (at least a relief for some years) for the tooth-ache. The seed may be bought at any seed-shop, and two pennyworth of it will serve for twenty people. Care should be taken that the person, after the performance of this operation, does not take cold; in order to prevent this, it had better be performed shortly before the patient retires to rest.

Oil for watchmakers.

Put some salad oil into a matras, or one of the Florence flasks in which it is imported, and pour on it eight times its weight of spirit of wine; heat the mixture until it is ready to boil, then pour off the spirit of wine, and let it stand to cool. A portion of solid, fatty matter, called stearine, separates, and is to be taken away; and then the spirit is to be evaporated away in a basin, or distilled in a glass retort, until only about one-fifth part is left; by this means the fluid part of the oil or elaine, as it is called, will be separated, and deposited. This elaine ought to have the consistence of oil, be colourless, with little or no taste or smell; it should not discolour litmus paper, neither should it be easily congealable by frost.

Croton pills for costiveness.

Dr Coley, of Cheltenham, prescribes croton oil in conjunction with Castille soap and an aromatic. This composition sits pleasantly on the stomach, and operates efficaciously on the intestinal canal. The following formula has been found very efficacious in cases of obstinate costiveness:—Take of Castille soap, ½ drachm; oil of the seeds of the croton tiglium, oil of cloves, each 9 drops. After being well blended in a marble mortar, and formed into a proper mass with liquorice powder, it is to be divided into 10 pills, two of which may be administered for a dose. If this quantity should not operate sufficiently on the bowels in the course of 6 hours, one or two more may be given. The root of the tiglium is considered, by the native doctors of Amboyna and Batavia, to be a specific for dropsy. In the *Materia Medica* of Hindostan, as much of the shavings, or raspings, as can be taken up by the thumb and finger, is directed to be taken for a dose. The root is both aperient and diuretic.

Deafness in old persons.

This is usually accompanied with confused sounds, and noises of various kinds in the inside of the ear itself. In such cases, insert a piece of cotton wool, on which a very little oil of cloves or cinnamon has been dropped; or which has been dipped in equal parts of aromatic spirit of ammonia, and tincture of lavender. The ear-trumpet ought likewise to be occasionally used.

Indian cure for the ear-ache.

Take a piece of the lean of mutton, about the size of a large walnut, put it into the fire, and burn it for some time, till it becomes reduced almost to a cinder; then put it into a piece of clean rag, and squeeze it until some moisture is expressed, which must be dropped into the ear as hot as the patient can bear it.

Dr Babbington's remedy for indigestion attended with costiveness.

Take of infusion of columbo, 6 oz. carbonate of potass, 1 drachm, compound tincture of gentian, 3 ditto. Mix. Three table-spoonsful are to be taken every day at noon.

To remove indigestion, flatulency, and pains of the stomach after eating.

Take half a wine-glassful of the following mixture a quarter of an hour after dinner:—Magnesia and carbonate of soda, of each 2 drachms; spirits of sal volatile, 4 drachms; and distilled or pure water, 1 pint. This also is an excellent cure for heart-burn, and may be taken without injury by

the most delicate constitutions. It is also an excellent medicine to promote sleep, for which purpose a wine-glassful may be taken at bed time.

The guaco in hydrophobia.

In the *New Monthly Magazine* for October, 1826, is the following statement of the efficacy of the guaco for the cure of the bite of a mad dog, published by the gentleman who first made use of the plant in South America, as an antidote to that scourge of human nature, hydrophobia; his words are, "I shall simply state, that during my residence in South America, I had frequent opportunities of witnessing the direful effects of hydrophobia, without having in any one case that came under my care been successful in its cure by the usual modes prescribed in Europe. It fortunately occurred to me, that the guaco, so celebrated for curing the bite or sting of all venomous snakes, might prove equally efficacious in hydrophobic cases. How far my idea was correct that an analogy existed between the virus of a serpent and that of a rabid dog, I leave to others to determine; but such was my opinion, and I acted upon it in all subsequent cases with complete success.

Mutton hams.

The *Journal des Connoissances Usuelles* gives the following method of curing legs of mutton like ham:—It is necessary that the mutton should be very fat. Two ounces of raw sugar must be mixed with an ounce of common salt and half a spoonful of saltpetre. The meat is to be rubbed well with this, and then placed in a tureen. It must be beaten and turned twice a day during three consecutive days; and the scum which comes from the meat having been taken off, it is to be wiped, and again rubbed with the mixture. The next day it should be again beaten, and the two operations ought to be repeated alternately during ten days, care being taken to turn the meat each time. It must be then exposed to the smoke for ten days. These hams are generally eaten cold.

To make kitchen vegetables tender.

When peas, French beans, &c. do not boil easily, it has usually been imputed to the coolness of the season, or to the rains. This popular notion is erroneous. The difficulty of boiling them soft arises from an excess of gypsum imbibed during their growth. To correct this, throw a small quantity of subcarbonate of soda into the pot along with the vegetables.

Transplanting shrubs in full growth.

Dig a narrow trench round the plant, leaving its roots in the middle in an isolated ball of earth; fill the trench with plaster of Paris, which will become hard in a few minutes, and form a case to the ball and plant, which may be lifted and removed any where at pleasure.

Freezing mixture.

A cheap and powerful freezing mixture may be made by pulverizing glauber's salts finely, and placing it level at the bottom of a glass vessel. Equal parts of sal ammoniac and nitre are then to be finely powdered, and mixed together, and subsequently added to the glauber's salts, stirring the powders well together; after which adding water sufficient to dissolve the salts, a degree of cold will be produced, frequently below Zero of Fahrenheit. But Mr Walker states, that nitrate of ammonia, phosphate of soda, and diluted nitric acid, will on the instant produce a reduction of temperature amounting to 80 degrees. It is desirable to reduce the temperature of the substances previously, if convenient, by placing the vessels in water, with nitre powder thrown in occasionally.

Method of clearing trees from worms, caterpillars, &c.

The following method of driving worms, cater-

pillars, and all other sorts of insects, from trees has lately been practised with singular success. Bore a hole into the trunk of the tree, as far as the heart; fill this hole with sulphur, and place in it a well fitted plug; a tree of from four to eight inches diameter, requires a hole large enough to admit the little finger, and in the same proportion, for larger or smaller trees. This will usually drive the insects away in the course of 48 hours, but uniformly succeeds, perhaps sometimes after a longer period.

On clearing feathers from their animal oil.

Take, for every gallon of clean water, 1 pound of quick lime; mix them well together; and, when the undissolved lime is precipitated in fine powder, pour off the clear lime-water for use, at the time it is wanted. Put the feathers to be cleaned into another tub; and add to them a quantity of the clear lime water, sufficient to cover the feathers about three inches, when well immersed and stirred about therein.

The feathers, when thoroughly moistened, will sink down, and should remain in the lime-water three or four days; after which, the foul liquor should be separated from the feathers, by laying them on a sieve, to drain.

The feathers should be afterwards well washed in clean water, and dried upon nets; the meshes of which should be about the fineness of those of cabbage-nets.

The feathers must, from time to time, be shaken upon the nets: and, as they dry, they will fall through the meshes; and are to be collected, in order to be beaten, as usual, for use.

The admission of air will be serviceable in the drying; and the whole process will be completed in about three weeks.

The value of the foregoing process was tested by several samples of feathers, all of which were perfectly cleansed from their animal oil; one parcel had been stowed for three days, but still retained their unpleasant smell, which was completely removed by the lime-water.

After the feathers have been cleansed and dried, they are put into a strong bag, like a bed tick, which is laid upon a stage, and beaten with long poles, like broom-handles, until the feathers are perfectly light and lively.

To salt meat.

In the summer season, especially, meat is frequently spoiled by the cook forgetting to take out the kernels: one in the udder of a round of beef,—in the fat in the middle of the round,—those about the thick end of the flank, &c.; if these are not taken out, all the salt in the world will not keep the meat.

The art of salting meat is to rub in the salt thoroughly and evenly into every part, and to fill all the holes full of salt where the kernels were taken out, and where the butcher's skewers were.

A round of beef of 25 pounds will take a pound and a half of salt to be rubbed in all at first, and requires to be turned and rubbed every day with the brine: it will be ready for dressing in four or five days, if you do not wish it very salt.

In summer, the sooner meat is salted after it is killed the better, and care must be taken to defend it from the flies.

In winter, it will eat the shorter and tenderer if kept a few days (according to the temperature of the weather) before it is salted.

In frosty weather, take care the meat is not frozen, and warm the salt in a frying-pan. The extremes of heat and cold are equally unfavourable for the process of salting; in the former the meat changes before the salt can effect it; in the latter it is so hardened, and the juices are so congealed that the salt cannot penetrate it.

If you wish it red, rub it first with saltpetre, in the proportion of half an ounce and the like quantity of moist sugar, to a pound of common salt.

You may impregnate meat with a very agreeable vegetable flavour, by pounding some sweet herbs and onions with the salt: you may make it still more relished by adding a little savoury spice.

To pickle meat.

Six pounds of salt, one pound of sugar, and four ounces of saltpetre, boiled with four gallons of water skimmed, and allowed to cool, forms a very strong pickle, which will preserve any meat completely immersed in it. To effect this, which is essential, either a heavy board or a flat stone must be laid upon the meat. The same pickle may be used repeatedly, provided it be boiled up occasionally with additional salt to restore its strength, diminished by the combination of part of the salt with the meat, and by the dilution of the pickle by the juices of the meat extracted. By boiling, the albumen which would cause the pickle to spoil is coagulated and rises in the form of scum, which must be carefully removed.

An H-bone of 10 or 12 pounds weight will require about three quarters of a pound of salt and an ounce of moist sugar to be well rubbed into it—will be ready in four or five days, if turned and rubbed every day.

The time meat requires salting depends upon the weight of it, and how much salt is used. If it be rubbed in with a heavy hand, it will be ready much sooner than if only lightly rubbed.

N B. Dry the salt and rub it with the sugar in a mortar.

Pork requires a longer time to cure (in proportion to its weight) than beef: a leg of pork should be in salt eight or ten days; turn it and rub it every day.

Salt meat should be well washed before it is boiled, especially if it has been in salt long, that the liquor in which the meat is boiled, may not be too salt to make soup of.

If it has been in salt a long time, and you think it will be too salt, wash it well in cold water, and soak it in lukewarm water for a couple of hours: if it is very salt, lay it in water the night before you intend to dress it.

Permanent and portable apparatus for purifying the air.

An apparatus for purifying the air, on the principles of Guyton Morveau, has been lately introduced into several of the French hospitals, which possesses the advantage of being portable, and of retaining its properties for a considerable time. It consists of a vessel of thick glass, containing about six decilitres ($1\frac{1}{2}$ wine pint nearly). The edge of the vessel, which is strong, is ground very accurately, and covered with a disk of glass, which seals it hermetically.

This vessel is fixed in a small plank, which supports a frame of wood, in the form of a press, and is provided with a screw to raise or lower the plate of glass, in order to open or shut the apparatus at pleasure.

To produce the disinfecting gas, 40 grammes ($1\frac{1}{2}$ oz.) of black oxide of manganese, powdered and passed through a hair sieve, is put into the vessel; afterwards one decilitre ($\frac{1}{10}$ th of the capacity) of pure nitric acid, of 1.40 specific gravity, and an equal volume of muriatic acid, of 1.13 specific gravity, is poured over it.

When the mixture is made, the glass cover is pressed strongly down by means of the screw, care being taken that there is no dirt on the edge of the vessel to prevent it from fitting close. Two-thirds of the vessel must always be kept empty to contain the gas.

To purify any place whatever, it is sufficient to unscrew one turn of the pressure screw, and to leave the apparatus open one or two minutes, according to the size of the place to be purified: the expansion of the gas will be soon perceived through the whole of the apartment: the apparatus is then to be closed.

The effects of this apparatus will continue for about six months, using it daily: and when they cease, the vessel is emptied and washed out, and the ingredients renewed in the proportions indicated.

This is of great utility in purifying the air of hospitals, prisons, workshops, &c. where the number of persons, or any other cause, renders such a measure necessary. The only precaution the use of it requires is, to avoid the spontaneous respiration of the gas immediately on its issuing from the vessel, which, without being dangerous, would be disagreeable.

Similar apparatuses on a smaller scale are also made, which are enclosed in a box-wood case, and carried in the pocket.

A method of preserving lime-juice.

The juice having been expressed from the fruit, was strained, and put into quart bottles: these having been carefully corked, were put into a pan of cold water, which was then by degrees raised to the boiling point. At that temperature it was kept for half an hour, and was then allowed to cool down to the temperature of the air. After being bottled for 8 months the juice was in the state of a whitish, turbid liquor, with the acidity, and much of the flavour of the lime; nor did it appear to have undergone any alteration. Some of the juice, which had been examined the year before, and which had since only been again heated, and carefully bottled, was still in good condition, retaining much of the flavour of the recent juice. Hence, it appears that by the application of the above process, the addition of rum, or other spirit, to lime or lemon juice, may be avoided, without rendering it at all more liable to spontaneous alteration.

Balsamic and anti-putrid vinegar.

Take rue, sage, mint, rosemary, and lavender, fresh gathered, of each a handful, cut them small, and put them into a stone jar, pour upon the herbs a pint of the best white-wine vinegar; cover the jar close, and let it stand 8 days in the sun, or near a fire; then strain it off, and dissolve in it an ounce of camphor. This liquid, sprinkled about the sick chamber, or fumigated, will much revive the patient, and prevent the attendants from receiving infection.

For bites and stings of small reptiles and insects.

The local pain produced by the bites and stings of reptiles and insects, in general, is greatly relieved by the following application. Make a lotion of five ounces of distilled water, and one ounce of tincture of opium. To be applied immediately.

Another.—Mix $5\frac{1}{2}$ ounces of distilled water, and $\frac{1}{2}$ an ounce of water of ammonia. Wash the part repeatedly with this lotion until the pain abates.

On softening cast iron, by Mr Strickland.

“There has been a method lately discovered, to make cast metal soft and malleable; and there are already many large manufactories put up for this very important process. I have visited one of them in London, and witnessed the operation. The method consists, in placing the cast metal in a case or pot, along with, and surrounded by, a soft, red ore, found in Cumberland, and other parts of England. The cases are then put into a common oven, built with fire-bricks, and without a chimney, where they are heated with coal or coke, placed upon a fire-grate. The doors of the oven are closed, and but a slight draft of air pen-

mitted under the grate; and thus a regular heat is kept up, for the space of seven days, or two weeks, depending on the thickness and weight of the castings. The cases are then taken out, and suffered to cool, and the hardest cast metal is, by the operation, rendered so soft and malleable, that it may be welded together, or, when in a cold state, bent into almost any shape by a hammer or vice. In this manner are all articles, such as harness buckles, bridle bits, horse shoes, and even nails, made tough and malleable. Cast horse shoes, submitted to this process, have, after being worn out by the action of the horses' feet, been converted into penknives, and other articles of cutlery, of a superior quality. I have procured a specimen of the red ore used in this valuable process, together with a few articles of the hardest cast iron, which have been softened, and rendered perfectly malleable. Those castings, however, which are made from pig iron containing the smallest portion of carbon, are the best adapted for conversion into malleable iron: the only effect produced by the introduction of the red ore, along with the metal, is to deprive it of its carbon."

The Cumberland red ore is, it appears, found in various parts of the Island of Great Britain, and there are, undoubtedly, several varieties of iron ore in the United States, which will answer the same purpose. The Cumberland ore is probably an argillaceous oxide of iron. The Hematitic iron ore, which consists of oxide of iron, siliceous, and alumine, has been successfully used in England; but as it is a very hard substance, the difficulty of reducing it to powder, in sufficient quantities, is a bar to its employment in the large way. The ochery red oxide of iron (red-ochre) is known to abound in many of the states, and is, probably, similar to that of Cumberland. The Bog-ore, so abundant in New Jersey, and in many other places, would be likely to answer the purpose, when not contaminated by phosphate of iron.

Night mare.

Articles of food, most likely to produce night-mare, are cucumbers, nuts, apples, and all such things as generally produce flatulence. The paroxysm of night-mare does not always immediately follow the eating any improper food, but sometimes several days elapse before its attack. In this case it is easier to foresee, and consequently to prevent it. The signs by which its approach may be known are unusual drowsiness, disagreeable dreams, and disturbed sleep, with wind in the stomach and bowels. In this case immediate recourse should be had to the carbonate of soda, or to either of the following draughts, which may be taken at bed-time:—Mix together 10 grains of carbonate of soda, 3 drachms of compound tincture of cardamoms; 1 drachm of simple syrup; and 1 oz. of peppermint water.

Another.—Mix together 10 grains of prepared ammonia; 1 drachm of tincture of capsicum; 1 drachm of syrup of saffron; and 10 drachms of cinnamon water.—Should these medicines not produce any relaxation of the bowels, it will be necessary the following morning to take a dose of some of the neutral purging salts, or what will answer equally well, the following aperient draught:

Another.—Mix together 15 grains of magnesia; 15 grains of rhubarb powder; 8 grains of carbonate of soda; 1 drachm of simple syrup; and 11 drachms of peppermint water.—To those persons who are *habitually* subject to night-mare, we would advise the frequent repetition of one or other of the draughts, for several nights in succession; after which the aperient draught may be taken if necessary; and costiveness is in all cases to be avoided.

On the means of preventing or extinguishing fires in steam boats, by professor Robert Hare.

In the first place, the fires and the furnace may be so situated, that the wood work can in no case be set on fire by them. In the second place, by means of a capacious pump to be worked by the engine, and other pumps in different parts of the vessel, to be worked by the crew and passengers, a torrent of water might in a few moments, by the aid of hoses and pipes, be directed upon the fires.

It would be highly important to have also a number of leather fire buckets hung up in an appropriate place, and kept in order; also, buckets with ropes attached to them, to draw up water by hand. The crew should be trained to use the pumps, the hoses, and the buckets for drawing water. If a due degree of discipline were established among them, the efforts of the passengers would soon take the same direction; so that their numbers would tend to diminish the danger, instead of rendering it greater.

There should be at least four good hand pumps, two forward and two aft, besides the pump to be wrought by the engine. From this pump, which could always be used when the fire should not be so situated as to incapacitate the machinery, two iron pipes should proceed, one to the forward, the other to the after part of the boat; to these pipes there should be large cocks with hose permanently attached, of length sufficient to command the greater part of the boat. Each hose should always be kept upon a reel; so that on the captain's giving an order to work the fire pump, either might be immediately ready for use, and the water spouting, from the terminating pipe, be under the direction of one of the crew, who should be trained for that purpose, to know his post, and perform his duty with skill and agility.

Remedy for flux.

Take of satoshu, in powder, simarouba bark, cinnamon; each 2 dr. boiling water, 1 pint. Macerate for 4 hours in a covered vessel; strain. Now, take off the strained liquor, 7 oz. compound tincture of cardamoms, 1 oz. opium confection, 1 dr. Make into a mixture, of which take two table-spoonful 4 times a day. Excellent in fluxes of all kinds.

Dysentery and bilious disorders.

The medical qualities of pulverized charcoal are daily developing themselves. In addition to its value in bilious disorders, two ounces of the charcoal, boiled in a pint of fresh milk, may be taken in doses of a wine-glassful, by adults, every two hours, in the most obstinate dysentery, until relief is imparted, which has not failed to be the effect in almost every instance. It is harmless, and the experiment may be safely tried. Charcoal made from maple wood is the fittest for this purpose.

Fine black colour.

"Take some camphor, and set it on fire; from the flame will arise a very dense smoke, which might be collected in the same way as the lamp-black, in the manufactories of that article. As I have not required much at a time, I have generally collected it on a common saucer, by holding it over the flame. This black, mixed with gum arabic, is far superior to any India ink I have ever seen imported; I have also used it ground in oil."

Miniature painters, who use colours in small quantities, sometimes obtain a most beautiful and perfect black; by using the buttons which form on the snuff of a candle, when allowed to burn undisturbed. These are made to fall into a small thimble, or any other convenient vessel which can be immediately covered with the thumb, to exclude the air. This is found to be perfectly free

from grease, and to possess every desirable quality.

For rheumatic gout.

The following medicine, prescribed by Dr Baillie, has always been found to succeed in removing rheumatic gout, and in allaying the general excitement of the brain and nervous system, which uniformly accompanies it:—Take of camphorated mixture, 7 drachms, infusion of rhubarb, 5 do. tincture of henbane, $\frac{1}{2}$ a drachm, sub-carbonate of potass, 10 grains. Mix for a draught. To be taken two or three times a day, particularly the last thing at night.

Wash leather under waistcoats.—In several instances, the best effects have occurred from wearing washing leather over flannel, as a preservative against the consequence of those exposures to which all are more or less liable. A waistcoat of this material will, in many cases, supersede the necessity of, and prove a more effective barrier against cold, than a great coat, and often even after the establishment of a rheumatism which refuses to give way before the most powerful medicine, clothing the parts affected with leather will almost immediately effect an easy cure.

Dropsy.

The following receipt was given to the late countess of Shaftesbury by the prior of the Benedictine monastery of Corbie, in Picardy.

Take of broom-seed, well powdered, and sifted, 1 drachm. Let it steep twelve hours in a glass and a half of good rich white wine, and take it in the morning, fasting, having first shaken it so that the whole may be swallowed. Let the patient walk after it, if able, or let her use what exercise she can without fatigue, for an hour and a half; after which, let her take 2 oz. of olive oil; and not eat or drink any thing in less than half an hour afterwards. Let this be repeated every day, or once in three days, and not oftener till a cure is effected; and do not let blood, or use any other remedy during the course.

Nothing can be more gentle and safe than the operation of this remedy. If the dropsy is in the body, it discharges it by urine, without any inconvenience: if it is between the skin and flesh, it causes blisters to rise on the legs, by which it will run off; but this does not happen to more than one in thirty: and in this case no plasters must be used, but apply red cabbage leaves. It cures dropsy in pregnant women, without injury to the mother or child. It also alleviates asthma, consumption, and disorders of the liver.

Prevention of fire in theatres.

In consequence of the frequent occurrence of fires in theatres, particular precautions have been taken with the theatre of the Port St Martin, at Paris. A thick wall of hewn stone separates the audience part from the scenic part of the house; all the doors in it are of iron, and may be shut instantly in case of fire; finally, the insulation of the spectators from the stage is made perfect by means of a screen of plates of iron, which falls down before the stage. This screen, which weighs between 1,200 and 1,500 pounds, is easily worked by two men, and slides up and down upon guides, so as readily to take its place. Besides these precautions, reservoirs of water are established in the roof, which may be connected, when necessary, with vessels of compressed air, and made to throw a powerful jet over a very large part of the building.

Tanning.

A tanner, named Rapedius, of Bern Castel, on the Moselle, has discovered a new species of tan proper for dressing leather. It is the plant known by the name of bilberry or whortleberry, (*vaccini-*

um myrtillus or *myrtilla*), which should be gathered in spring, because at this season it dries more readily, and is more easily ground. Three pounds and a half of this tan suffice for dressing a pound of leather, while six pounds are required from the oak to produce the same effect. By this new process, tanners can gain four months out of the time required for preparing strong leather. A commission having been appointed at Treves to examine the leather so prepared, reported, that they had never seen any as good, and that every pair of shoes made therefrom lasts two months more than what are manufactured from common leather; that the skin of the neck, which it is difficult to work, becomes strong and elastic like that of the other parts. The shrub should not be pulled up, but cut with a bill, to obtain the reproduction of the plant the following year. When cut, damp does not deteriorate it, which is not the case with oak bark, which loses ten per cent. of its value by being wetted.

Method of obtaining roses of all kinds twice in the year.

The following directions, by M. Douette Richardet, are to enable the amateur to gather as fine roses in September as he did in the preceding June:—
1. Immediately after the first flowering, the shrub is to be deprived of every leaf, and those branches which have borne roses cut, so that only two or three buds shall remain. The cutting of the weaker branches may be in a less degree. If the weather be dry when the leaves are removed, it will be necessary to thoroughly water the stem, for several days, with the rose of the watering-pot: in this way the sap will not be arrested.
2. Then the brush is to be used, and the rose tree well cleansed by it, so that all mouldiness shall disappear: this operation is very easy after an abundant rain.
3. The earth about the rose tree is to be disturbed, and then twenty-four sockets of calves' feet are to be placed in the earth round the tree, and about four inches distant from it. The hoofs of young calves are the best, and give a vivid colour and agreeable perfume to the roses. These are to be placed with the points downwards, so that the cups shall be nearly level with the surface of the earth, and the plant well surrounded. This operation is to be repeated in the November following. These hoofs, dissolved by the rain or the waterings, form an excellent manure, which hastens the vegetation, and determines the reproduction of flowers.
4. Two waterings per week will suffice in ordinary weather, and they should be made with the rose of the watering-pot, so that the hoofs may be filled; but, if the atmosphere is dry, it will be necessary to water the plants every evening; and in the latter case it will be necessary, from time to time, to direct the stream of water on to the head of the tree.

Gooseberry and currant wines.

The following method of making superior gooseberry and currant wines is recommended in a French work:—For currant wine, eight pounds of honey are dissolved in fifteen gallons of boiling water, to which, when clarified, is added the juice of eight pounds of red or white currants. It is then fermented for twenty-four hours, and two pounds of sugar to every two gallons of water are added. The preparation is afterwards clarified with the whites of eggs and cream of tartar.—For gooseberry wine, the fruit is gathered dry when about half ripe, and then pounded in a mortar. The juice, when properly strained through a canvas bag, is mixed with sugar, in the proportion of three pounds to every two gallons of juice. It is then left in a quiet state for fifteen days, at the expiration of which it is carefully poured off, and

left to ferment for three months when the quantity is under fifteen gallons, and for five months when double that quantity. It is then bottled, and soon becomes fit for drinking.

To solder tortoise-shell.

To solder two pieces of shell together, the two edges which are to be joined, must be bevelled, or chamfered; taking care that the same inclination be given to both, and that they may perfectly fit each other. They are then to be placed one upon the other, and when the joint is well fitted, a strip of paper is to be wrapped firmly round them, so as to form three or four thicknesses; the whole should be secured by a piece of thread. A pair of pincers resembling small smiths' tongs, or the pinching irons used by hair dressers, must be heated, the mouth of which must be of sufficient length to embrace the whole joint; these are to be squeezed together, until the shell will bend by its own weight, or by the application of a small force with the finger. The tongs are then to be removed, and when cooled, the piece will be found to be perfectly soldered. Care must be taken that the tongs be not too much heated, otherwise, instead of soldering, they will burn the shell: to prevent this, they must be tried by pinching white paper between them; when they are of such a temperature as to scorch it very slightly, they are then fit for use.

Qualities of the animal and vegetable food commonly used in diet.

Beef.—When this is the flesh of a bullock of middle age, it affords good and strong nourishment, and is peculiarly well adapted to those who labour, or take much exercise. It will often sit easy upon stomachs that can digest no other kind of food; and its fat is almost as easily digested as that of veal.

Veal is a proper food for persons recovering from indisposition, and may even be given to febrile patients in a very weak state, but it affords less nourishment than the flesh of the same animal in a state of maturity. The fat of it is lighter than that of any other animal, and shows the least disposition to putrescence. Veal is a very suitable food in costive habits; but of all meat it is the least calculated for removing acidity from the stomach.

Mutton, from the age of four to six years, and fed on dry pasture, is an excellent meat. It is of a middle kind between the firmness of beef and the tenderness of veal. The lean part of mutton, however, is the most nourishing and conducive to health; the fat being hard of digestion. The head of the sheep, especially when divested of the skin, is very tender; and the feet, on account of the jelly they contain, are highly nutritive.

Lamb is not so nourishing as mutton; but it is light, and extremely suitable to delicate stomachs.

House lamb, though much esteemed by many, possesses the bad qualities common to the flesh of all animals reared in an unnatural manner.

Pork affords rich and substantial nourishment; and its juices are wholesome when properly fed, and when the animal enjoys pure air and exercise. But the flesh of hogs reared in towns is both hard of digestion and unwholesome. Pork is particularly improper for those who are liable to any foulness of the skin. It is almost proverbial, that a dram is good for promoting its digestion: but this is an erroneous notion; for though a dram may give a momentary stimulus to the coats of the stomach, it tends to harden the flesh, and of course to make it more indigestible.

Smoked hams are a strong kind of meat, and rather fit for a relish than for diet. It is the quality of all salted meat that the fibres become rigid, and therefore more difficult of digest on; and when

to this is added smoking, the heat of the chimney occasions the salt to concentrate, and the fat between the muscles sometimes to become rancid.

Bacon is also of an indigestible quality, and is apt to turn rancid on weak stomachs; but for those in health it is an excellent food, especially when used with fowl or veal, or even eaten with peas, cabbages, or cauliflowers.

Goat's flesh is hard and indigestible; but that of kids is tender, as well as delicious, and affords good nourishment.

Venison, or the flesh of deer, and that of hares, is of a nourishing quality, but is liable to the inconvenience, that, though much disposed to putrescence of itself, it must be kept for a little time before it becomes tender.

The blood of animals is used as an aliment by the common people, but they could not long subsist upon it unless mixed with oatmeal, &c.: for it is not very soluble, alone, by the digestive powers of the human stomach, and therefore cannot prove nourishing.

Milk is of very different consistence in different animals; but that of cows being the kind used in diet, is at present the object of our attention. Milk, where it agrees with the stomach, affords excellent nourishment for those who are weak, and cannot digest other aliments. It does not readily become putrid, but it is apt to become sour on the stomach, and thence to produce flatulence, heart-burn, or gripes, and in some constitutions a looseness. The best milk is from a cow at three or four years of age, about two months after producing a calf. It is lighter, but more watery, than the milk of sheep and goats; while, on the other hand, it is more thick and heavy than the milk of asses and mares, which are next in consistence to human milk.

On account of the acid which is generated after digestion, milk coagulates in all stomachs; but the caseous or cheesy part is again dissolved by the digestive juices, and rendered fit for the purposes of nutrition. It is improper to eat acid substances with milk, as these would tend to prevent the due digestion of it.

Cream is very nourishing, but, on account of its fatness, is difficult to be digested in weak stomachs. Violent exercise, after eating it, will, in a little time, convert it into butter.

Butter.—Some writers inveigh against the use of butter as universally pernicious; but they might with equal reason condemn all vegetable oils, which form a considerable part of diet in the southern climates, and seem to have been beneficially intended by nature for that purpose. Butter, like every other oily substance, has doubtless a relaxing quality, and if long retained in the stomach, is liable to become rancid; but, if eaten in moderation, it will not produce those effects. It is, however, improper in bilious constitutions. The worst consequence produced by butter, when eaten with bread, is, that it obstructs the discharge of the saliva, in the act of mastication or chewing; by which means the food is not so easily digested. To obviate this effect, it would be a commendable practice at breakfast, first to eat some dry bread, and chew it well, till the salivary glands were exhausted, and afterwards to eat it with butter. By these means such a quantity of saliva might be carried into the stomach as would be sufficient for the purpose of digestion.

Cheese is likewise reprobated by many as extremely unwholesome. It is doubtless not easy of digestion; and when eaten in a great quantity, may overload the stomach; but if taken sparingly, its tenacity may be dissolved by the digestive juices, and it may yield a wholesome, though not very nourishing chyle. Toasted cheese is agreeable to

most palates, but it is rendered more indigestible by that process.

Fowls.—The flesh of birds differs in quality according to the food on which they live. Such as feed upon grain and berries, afford, in general, good nourishment; if we except geese and ducks, which are hard of digestion, especially the former. A young hen or chicken is tender and delicate food, and extremely well adapted where the digestive powers are weak. But of all tame fowls, the capon is the most nutritious.

Turkeys, &c.—Turkeys, as well as Guinea or India fowls, afford a substantial nutriment, but are not so easy of digestion as the common domestic fowls. In all birds those parts are the most firm, which are most exercised: in the small birds, therefore, the wings, and in the larger kinds the legs, are commonly the most difficult of digestion.

Wild fowls.—The flesh of wild birds, in general, though more easily digested, is less nourishing than that of quadrupeds, as being more dry on account of their almost constant exercise. Those birds are not wholesome which subsist upon worms, insects, and fishes.

Eggs.—The eggs of birds are a simple and wholesome aliment. Those of the turkey are superior in all the qualifications of food. The white of eggs is dissolved in a warm temperature, but by much heat it is rendered tough and hard. The yolk contains much oil, and is highly nourishing, but has a strong tendency to putrefaction; on which account, eggs are improper for people of weak stomachs, especially when they are not quite fresh. Eggs boiled hard or fried are difficult of digestion, and are rendered still more indigestible by the addition of butter. All eggs require a sufficient quantity of salt, to promote their solution in the stomach.

Fish, though some of them be light and easy of digestion, afford less nourishment than vegetables, or the flesh of quadrupeds, and are, of all the animal tribes, the most disposed to putrefaction. Salt water fish are, in general, the best; but when salted, though less disposed to putrescency, they become more difficult of digestion. Whittings and flounders are the most easily digested. Acid sauces, and pickles, by resisting putrefaction, are a proper addition to fish, both as they retard putrescency, and correct the relaxing tendency of butter, so generally used with this kind of aliment.

Oysters and cockles are eaten both raw and dressed: but in the former state they are preferable, because heat dissipates considerably their nutritious parts as well as the salt water, which promotes their digestion in the stomach; if not eaten very sparingly, they generally prove laxative.

Muscles and periwinkles are far inferior to oysters, both in point of digestion and nutriment. Sea muscles are by some supposed to be of a poisonous nature; but though this opinion is not much countenanced by experience, the safest way is to eat them with vinegar, or some other vegetable acid.

Bread.—At the head of the vegetable class stands bread, that article of diet which, from general use, has received the name of the staff of life. Wheat is the grain chiefly used for the purpose in this country, and is among the most nutritive of all the farinaceous kinds, as it contains a great deal of starch. Bread is very properly eaten with animal food, to correct the disposition to putrescency; but is most expedient with such articles of diet as contain much nourishment in a small bulk, because it then serves to give the stomach a proper degree of expansion. But as it produces a slimy chyle, and disposes to costiveness, it ought not to be eaten in a large quantity. To render

bread easy of digestion, it ought to be well fermented and baked, and it never should be used till it has stood twenty-four hours after being taken out of the oven, otherwise it is apt to occasion various complaints in those who have weak stomachs; such as flatulence, heart-burn, watchfulness, and the like. The custom of eating butter with bread, hot from the oven, is compatible only with very strong digestive powers.

Pastry, especially when hot, has all the disadvantages of hot bread and butter, and even buttered toast, though the bread be stale, is scarcely inferior in its effects on a weak stomach. Dry toast, with butter, is by far the wholesomest breakfast. Brown wheaten bread, in which there is a good deal of rye, though not so nourishing as that made of fine flour, is both palatable and wholesome, but apt to become sour on weak stomachs.

Oats, barley, and rice.—Oats, when deprived of the husk, and particularly barley, when properly prepared, are each of them softening, and afford wholesome and cooling nourishment. Rice likewise contains a nutritious mucilage, and is less used in Great Britain than it deserves, both on account of its wholesomeness and economical utility. The notion of its being hurtful to the sight is a vulgar error. In some constitutions it tends to induce costiveness; but this seems to be owing chiefly to flatulence, and may be corrected by the addition of some spice, such as caraways, aniseed, and the like.

Potatoes are an agreeable and wholesome food, and yield nearly as much nourishment as any of the roots used in diet. The farinaceous or mealy kind is in general the most easy of digestion, and they are much improved by being toasted or baked. They ought almost always to be eaten with meat, and never without salt. The salt should be boiled with them.

Green peas and beans, boiled in their fresh state are both agreeable to the taste and wholesome being neither so flatulent, nor so difficult of digestion, as in their ripe state; in which they resemble the other leguminous vegetables. French beans possess much the same qualities; but yield a more watery juice, and have a greater disposition to produce flatulence. They ought to be eaten with some spice.

Salads, being eaten raw, require good digestive powers, especially those of the cooling kind; and the addition of oil and vinegar, though qualified with mustard, hardly renders the free use of them consistent with a weak stomach.

Spinach affords a soft lubricating aliment, but contains little nourishment. In weak stomachs it is apt to produce acidity, and frequently a looseness. To obviate these effects, it ought always to be well beaten, and but little butter mixed with it.

Asparagus is a nourishing article in diet, and promotes the secretion of urine; but in common with the vegetable class, disposes a little to flatulence.

Artichokes resemble asparagus in their qualities, but seem to be more nutritive, and less diuretic.

Cabbages are some of the most conspicuous plants in the garden. They do not afford much nourishment, but are an agreeable addition to animal food, and not quite so flatulent as the common greens. They are likewise diuretic, and somewhat laxative. Cabbage has a stronger tendency to putrefaction than most other vegetable substances; and, during its putrefying state, sends forth an offensive smell, much resembling that of putrefying animal bodies. So far, however, from promoting a putrid disposition in the human body, it is, on the contrary, a wholesome aliment in the true putrid soury.

Turnips are a nutritious article of vegetable food, but not very easy of digestion, and are flatulent. This effect is in a good measure obviated, by pressing the water out of them before they are eaten.

Carrots contain a considerable quantity of nutritious juice, but are among the most flatulent of vegetable productions.

Parsnips are more nourishing and less flatulent than carrots, which they also exceed in the sweetness of their mucilage. By boiling them in two different waters, they are rendered less flatulent, but their other qualities are thereby diminished in proportion.

Parsley is of a stimulating and aromatic nature, well calculated to make agreeable sauces. It is also a gentle diuretic, but preferable in all its qualities when boiled.

Celery affords a root both wholesome and fragrant, but is difficult of digestion in its raw state. It gives an agreeable taste to soups, as well as renders them diuretic.

Onions, garlic, and shallots are all of a stimulating nature, by which they assist digestion, dissolve slimy humours, and expel flatulency. They are, however, most suitable to persons of a cold and phlegmatic constitution.

Radishes of all kinds, particularly the horse radish, agree with the three preceding articles in powerfully dissolving slimy humours. They excite the discharge of air lodged in the intestines.

Apples are a wholesome vegetable aliment, and in many cases medicinal, particularly in diseases of the breast and complaints arising from phlegm. But, in general, they agree best with the stomach when eaten either roasted or boiled. The more aromatic kinds of apples are the fittest for eating raw.

Pears resemble much in their effects the sweet kind of apples, but have more of a laxative quality, and a greater tendency to flatulence.

Cherries are in general a wholesome fruit, when they agree with the stomach, and they are beneficial in many diseases, especially those of the putrid kind.

Plums are nourishing, and have besides an attenuating, as well as a laxative, quality, but are apt to produce flatulence. If eaten fresh, and before they are ripe, especially in large quantities, they occasion colics, and other complaints of the bowels.

Peaches are not of a very nourishing quality, but they abound in juice, and are serviceable in bilious complaints.

Apricots are more pulpy than peaches, but are apt to ferment, and produce acidities in weak stomachs. Where they do not disagree they are cooling, and tend likewise to correct a disposition to putrescency.

Gooseberries and currants, when ripe, are similar in their qualities to cherries, and when used in a green state, they are agreeably cooling.

Strawberries are an agreeable, cooling aliment, and are accounted good in cases of gravel.

Cucumbers are cooling, and agreeable to the palate in hot weather; but to prevent them from proving hurtful to the stomach, the juice ought to be squeezed out after they are sliced, and vinegar, pepper, and salt, afterwards added.

Tea.—By some, the use of this exotic is condemned in terms the most vehement and unqualified, while others have either asserted its innocence, or gone so far as to ascribe to it salubrious, and even extraordinary virtues. The truth seems to lie between these two extremes; there is however an essential difference in the effects of green tea and of black, or of bohea; the former of which is much more apt to affect the nerves of the sto-

mach than the latter, more especially when drunk without cream, and likewise without bread and butter. That, taken in a large quantity, or at a later hour than usual, tea often produces watchfulness, is a point that cannot be denied; but if used in moderation, and accompanied with the additions just now mentioned, it does not sensibly discover any hurtful effects, but greatly relieves an oppression of the stomach, and abates a pain of the head. It ought always to be made of a moderate degree of strength: for if too weak it certainly relaxes the stomach. As it has an astringent taste, which seems not very consistent with a relaxing power, there is ground for ascribing this effect not so much to the herb itself as to the hot water, which not being impregnated with a sufficient quantity of tea, to correct its own emollient tendency, produces a relaxation, unjustly imputed to some noxious quality of the plant. But tea, like every other commodity, is liable to damage, and when this happens, it may produce effects not necessarily connected with its original qualities.

Coffee.—It is allowed that coffee promotes digestion, and exhilarates the animal spirits; besides which, various other qualities are ascribed to it, such as dispelling flatulency, removing dizziness of the head, attenuating viscid humours, increasing the circulation of the blood, and consequently perspiration; but if drunk too strong, it affects the nerves, occasions watchfulness, and tremor of the hands; though in some phlegmatic constitutions it is apt to produce sleep. Indeed, it is to persons of that habit that coffee is well accommodated; for to people of a thin and dry habit of body it seems to be injurious. Turkey coffee is greatly preferable in flavour to that of the West Indies. Drank, only in the quantity of one dish, after dinner, to promote digestion, it answers best without either sugar or milk: but if taken at other times, it should have both; or in place of the latter, rather cream, which not only improves the beverage, but tends to mitigate the effect of coffee upon the nerves.

Chocolate is a nutritive and wholesome composition, if taken in a small quantity, and not repeated too often; but is generally hurtful to the stomach of those with whom a vegetable diet disagrees. By the addition of vanilla and other ingredients, it is made too heating, and so much affects particular constitutions as to excite nervous symptoms, especially complaints of the head.

Food for horses.

A practice is becoming general in Silesia of feeding horses with bread, made by taking equal quantities of oat and rye meal, mixing it with leaven or yeast, and adding one third of the quantity of boiled potatoes. To each horse is given 12 lbs. per day, in rations of 4 lbs. each. The bread is cut into small pieces, and mixed with a little moistened cow straw. It is stated that by this means there is a saving in feeding seven horses of 49 bushels of oats in 24 days, while the horses perform their common labour, and are much better in look, health and disposition.

Another improvement in the feeding of horses, consists in the substitution for hay and corn, of cut straw and potatoes, or straw, chaff, and pounded furze mixed, wetted with salt water. The process of preparing it is as follows: Let a tub full of fresh water, with an egg in it, be impregnated with as much domestic salt as will cause the egg to rise and float on the surface, that being the criterion of its saltness being equal to that of sea water. The provender being put into a wicker basket, and placed on the tub, pour the salted water upon it, in quantity sufficient to wet the whole mass, and when it shall have done filtering through it, give it

to the horses. The salted water will not only moisten and sweeten the food, but also operate as a most efficient alternative to purify the blood, purge all gross humours, prevent the increase of worms, and all painful attacks from those troublesome vermin. Horses fed in this manner will work well, and will be fit for all sorts of work. A man cuts with one knife machine, in four hours, enough of wheaten straw to last nine horses for twenty-four hours.

Original receipt for sore eyes.

Take 1 ounce of white copperas, dissolve it in a quart of water, and apply it to the corners of the eyes three or four times a day, or even every hour. The eyes will smart much during the administration of the lotion.

A table-spoonful for an adult, a tea-spoonful for a child, of cream of tartar, dissolved in half a tumbler of water, may be taken inwardly, once a day, while using the above.

The bark of the stem of the pomegranate, a specific in the cure of tænia, or tape worm.

"I have repeatedly put to the test of trial in cases of tænia, with uniform success, the dried bark of the stem of the pomegranate shrub, both in decoction and in powder, without exciting any other sensation than those which arise from the fresh bark of the root of the plant. I have also ascertained, by frequent trials, that the virtues of the bark may be preserved several years. Some bark of the stem, which I have had upwards of four years, packed in a deal box, I have recently tried in several cases of tænia with perfect success; so that I have no hesitation whatever in recommending this drug, not only as a safe, but as a perfectly certain remedy for expulsion of tænia. This drug is equally efficacious in expelling from the lower animals (especially dogs), tænia. The full grown dogs may be given the same dose as that taken by adults. The powder mixed with butter or minced meat, is as good a form as any; some dogs will of themselves eat it when prepared in this manner. The powder may also be given in balls, or the decoction may be substituted with equal effect. We are indebted, it seems, for our knowledge of this invaluable remedy for the tape worm to a mussulman fakcer, named Azim-shah, who, in 1804, having relieved, in a few hours, Mr Robert Home, of Calcutta, of a tænia which measured 36 feet in length, was prevailed on, by a reward of two gold molar, to disclose the secret.

Varnish for boots and shoes, by which they are rendered impervious to water.

Take a pint of linseed oil, with $\frac{1}{2}$ lb. of mutton suet, 6 or 8 oz. of bees'-wax, and a small piece of rosin. Boil all these in a pipkin, and let the liquid cool till it is milk warm. Then, with a hair-brush, lay it on new boots or shoes. If old boots or shoes are to be varnished, the mixture is to be laid on when the leather is perfectly dry.

Sympathetic ink.

The following application of a modern chemical discovery, has never before been communicated to the public, and affords a sympathetic ink very far superior to any, as yet, in use. Dissolve a small quantity of starch in a saucer, with soft water, and use the liquid like common ink: when dry, no traces of the writing will appear on the paper, and the letters can be developed only by a weak solution of iodine in alcohol, when they will appear of a deep purple colour, which will not be effaced until after long exposure to the atmosphere. So permanent are the traces left by the starch, that they cannot, when dry, be effaced by Indian rubber; and in another case, a letter, which had been carried in the pocket for a fortnight, had the secret charac-

ters displayed at once, by being very slightly moistened with the above mentioned preparation.

Preservation of wood by charcoal—especially applied to water-spouts.

Lay on a good coat of drying oil, then immediately dust it over with a thick layer of charcoal, finely powdered, and contained in a muslin bag. After two or three days, when the oil is thoroughly dried, brush off the loose particles of the charcoal, and cover that which adheres with a coat of paint, and a few days after a second. The whole will become a firm and solid crust, and preserve the wood sound many years.

N. B. The charcoal should be fresh made, or heated again in close vessels, so as to expel the water which it greedily attracts from the air. The most suitable paint is the common lead colour, but any other will do.

Method of packing seeds for transportation, so that they may retain their vegetative property.

The lovers of plants, or those who wish to have seeds transported to distant countries, ought to observe the precautions which follow, in order that the seeds may germinate, when they have been sown. The means of effecting this, which we are about to make known, are those which have been followed by that distinguished botanist, M. Soulange Bodin, who has had long experience in this business.

All seeds, intended for transportation, should be collected in a state of perfect maturity. The finest seeds may be enclosed in good paper bags, but those which are larger must be placed in layers in very dry sand, and the whole packed in air tight vessels. The stratification in dry sand is a precaution which alone would preserve their germinating property for many years, and during the longest voyages. Saw dust is also a good article, but it is necessary to take the precaution of placing it in an oven, as we do bran, when we wish to purify it from mites, or from the eggs of other insects. Oleaginous seeds, which are liable soon to become rancid, such as those of the coffee plant, the oak, nut trees, the tea tree, &c. require, when stratified, to be kept with great care separate from each other, in sand which is very fine, and very dry. Those which are of a middle size, may be sent in their pericarps, enclosed air tight in small cups or pots, by covers of glass, fixed on with putty; or of wood or cork, imbedded in melted wax, or, which is better, in melted pitch.

Juicy seeds must be separated from each other, as contact would, sooner or later, inevitably cause a fermentation which would destroy them. Roxburg dips them into a solution of gum arabic; this, as it hardens, forms a coat which defends them against every principle of destruction, and enables him to transmit them from the Coromandel coast to Europe, without undergoing the slightest change.

With respect to bulbous roots, and other plants with roots, which always require a length of from two to three feet in their shoots or slips, it is best to place them either in earth, taken from the spot where the plant vegetates freely, or in some other earth well divided and mixed, and rather too dry than too moist; the mould formed of the rotten trunks of trees is very good for the purpose; but it is necessary to ascertain that it does not contain insects.

Vegetables, treated in this way, have been brought by M. Perrottet from the South Sea, and have all lived. The whole may be enclosed in little wooden casks well hooped, and covered, inside and out, with a bituminous coating. So situated, seeds are unalterable; and when the vessels are well closed, neither insects, external air, moisture

or even heat, can gain admittance. It is above all things necessary (notwithstanding some ill founded theories) to be careful not to use fresh moss, or immersion in wax, or in pitch; plants sent in this way, from the torrid zone to France, have arrived either decayed, or quite dried up.

Remedy for gravel.

Take of the essential oil of spruce, 1 scruple, spirit of nitric ether, 1 oz. Mix. A tea-spoonful to be taken two or three times a day, in a tea-cupful of the decoction of marsh-mallow root.

Another.—Great relief has been derived from the use of the following mixture, in some obstinate cases of stone and gravel.

Take of the rectified oil of turpentine, sweet spirit of nitre, oil of juniper, balsam of sulphur, each half an oz. Mix. Fifteen or sixteen drops to be taken, in a wine-glassful of water, 3 times a day.

Another.—Take of Venice turpentine, 1 oz. powdered gum arabic, 2 oz. powdered grains of paradise, and powdered jalap-root, each 2 drachms, balsam copaiva, sufficient to form an electuary. The size of a walnut to be taken twice a day.

Another.—Take of Venice turpentine, Castille soap, rhubarb powder, extract of cascarrilla, each one drachm, essential oil of juniper, 30 drops. Mix well together, and divide into 50 pills. Three to be taken twice a day, with a wine-glassful of an infusion of wild carrot seed.

Another.—Take of Alicante soap, 8 oz. fresh lime, finely powdered, 1 oz. oil of tartar, 1 drachm. With sufficient quantity of water for a mass, and divide it into 5 grain pills; from 3 to 4 of which should be taken daily. This is the celebrated receipt of Mrs Stevenson for stone and gravel, improved by Dr Hartley.

Another.—Boil 36 raw coffee-berries for one hour in a quart of soft spring or river water, then bruise the berries and boil them again another hour in the same water; add thereto a quarter of a tea-spoonful of the dulcified spirit of nitre, and take daily a half-pint cup of it at any hour that is convenient; its efficacy will be experienced after taking it for two months.

African remedy.—The following means of curing the stone have lately been published by an African negro:—"Take a quarter of a pint of the expressed juice of horse-mint, and a quarter of a pint of red onion juice, evening and morning, till the cure is perfected. White onions will not have the same effect as red. To obtain the juice they may be cut in thin slices, and well salted, and bruised between two pewter plates. It is, however, the juice of horse-mint which possesses the most virtue in this disorder; a strong decoction of which will, generally, in time, effect a cure."

Removal of biliary calculi or gall stones.

The *Bibliothèque Medicale* for August, 1815, contains an account of a wonderful cure of obstruction in the liver, occasioned by biliary calculi. The remedy employed consisted of a combination of 3 oz. of sulphuric ether, with 2 oz. of oil of turpentine. The dose of this mixture was half a drachm every morning and evening, with a draught of milk-whey, or veal broth, immediately afterwards. Fifteen calculi, each of the size of an olive, were voided during the six months that this solvent was administered; after which the patient was restored to perfect health. M. Guyton de Morveau recommends a combination of ether, with the yolk of eggs, as giving less pain than that of ether and turpentine, when the patient suffers much from the expulsion of the calculi.

Sudden death.

When sudden death happens in the street, the nearest door should be immediately opened for the

reception of the body. In all cases, interment should be deferred till signs of putrefaction appear, but especially in those where no gradation of disease has preceded, as in cases of hysterics, apoplexy, external injuries, drowning, suffocation, and the like. The effects of sound upon animal life is astonishing. The beat of a drum may have a very beneficial effect upon persons in a state of suspended animation. At one time, a scream, extorted by grief, proved the means of resuscitating a person who was supposed to be dead, and who had exhibited the usual recent marks of the extinction of life.

Cautions against premature interment.

In cases of malignant fevers, putrescency advances speedily, and, under such circumstances, the time of the funeral ought not to be unnecessarily protracted; but this ought never to be the case in northern climates, and in temperate or even cool weather. Young persons, in the bloom of health and vigour, may be struck down by an illness of only a few days; or even hours, but they ought not to be consigned to the same summary sentence, merely because custom has ordained it. No sooner has breathing apparently ceased, and the visage assumed a ghastly or death-like look, than the patient, after his eyes are closed, is too often hurried into a coffin, and the body, scarcely yet cold, is precipitated into the grave. So extremely fallacious are the signs of death, that too often has the semblance been mistaken for the reality; especially after sudden accidents, or short illness. Many of these, however, by prompt means and judicious treatment, have been happily restored.

Assistance to a person in danger of drowning.

If the spectator is unable to swim, and can make the sufferer hear, he ought to direct him to keep his hands and arms under water until assistance comes; in the mean time throw towards him a rope, a pole, or any thing that may help to bring him ashore, or on board; he will eagerly seize whatever is placed within his reach: thus he may, perhaps, be rescued from his perilous situation.

But this desirable object appears attainable by the proper use of a man's hat and pocket handkerchief, which, being all the apparatus necessary, is to be used thus: Spread the handkerchief on the ground, or deck, and place a hat, with the brim downwards, on the middle of it; then tie the handkerchief round the hat, like a bundle, keeping the knots as near the centre of the crown as possible. Now, by seizing the knots in one hand, and keeping the opening of the hat upwards, a person, without knowing how to swim, may fearlessly plunge into the water, with whatever may be necessary to save the life of a fellow creature.

The best manner in which an expert swimmer can lay hold of a person he wishes to save from sinking, is to grasp his arm firmly between the shoulder and the elbow: this will prevent him from clasping the swimmer in his arms, and thus forcing him under water, and, perhaps, causing him to sink with him.

To escape the effects of lightning.

When persons happen to be overtaken by a thunder-storm, although they may not be terrified by the lightning; yet they naturally wish for shelter from the rain which usually attends it; and, therefore, if no house be at hand, generally take refuge under the nearest tree they can find. But in doing this, they unknowingly expose themselves to a double danger; first, because their clothes being thus kept dry, their bodies are rendered more liable to injury,—the lightning often passing harmless over a body whose surface is wet; and, secondly, because a tree, or any elevated object, instead

or warding off, serves to attract and conduct the lightning, which, in its passage to the ground, frequently rends the trunks or branches, and kills any person or animal who happens to be close to it at the time. Instead of seeking protection, then, by retiring under the shelter of a tree, hay-rick, pillar, wall, or hedge, the person should either pursue his way to the nearest house, or get to a part of the road or field which has no high object that can draw the lightning towards it, and remain there until the storm has subsided.

It is particularly dangerous to stand near leaden spouts, iron gates, or palisades, at such times; metals of all kinds having so strong an attraction for lightning, as frequently to draw it out of the course which it would otherwise have taken.

When in a house, avoid sitting or standing near the window, door, or walls, during a thunder storm. The nearer a person is to the middle of a room, the better.

The greatest evil to be apprehended from lightning, is the explosion of powder-magazines. These may, in a great degree, be secured from danger by insulation, or by lining the bulk-heads, and floorings, with materials of a non-conducting nature, the expense of which would not be great.

Means of restoring persons who have been famished.

In our attempts to recover those who have suffered under the calamities of famine, great circumspection is required. Warmth, cordials, and food, are the means to be employed; but it is evident that these may prove too powerful in their operation, if not administered with caution and judgment. For the body, by long fasting, is reduced to a state of more than infantile debility; the minuter vessels of the brain, and of the other organs, collapse for want of food to distend them; the stomach and intestines shrink in their capacity; and the heart languidly vibrates, having scarcely sufficient energy to propel the scanty current of blood. Under such circumstances, a proper application of heat seems an essential measure, and may be effected, by placing on each side, a healthy man, in contact with the patient. Pediluvia, or fomentation of the feet, may also be used with advantage.

The temperature of these should be lower than that of the human body, and gradually increased according to the effects of their stimulus. New milk, weak broth, or water-gruel, ought to be employed, both for the one and the other; as nourishment may be conveyed into the system this way, by passages, properly the most pervious in a state of fasting, if not too long protracted.

It appears safer to advise the administration of cordials in very small doses, and, at first, considerably diluted with either wine or spirits; but slender wine whey will very well answer this purpose; and afford, at the same time, an easy and pleasant nourishment. When the stomach has been a little strengthened, an egg may be mixed with the whey, or administered under some other agreeable form. The yolk of one was, to Cornaro, sufficient for a meal; and the narrative of that noble Venetian, in whom a fever was excited by the addition of only two ounces of food to his daily allowance, shows, that the return to a full diet should be conducted with great caution, and by very slow gradations.

Noxious vapours.

To prevent the effects of noxious vapours from wells, cellars, fermenting liquors, &c. procure a free circulation of air, either by ventilators, or opening the doors or windows where it is confined, or by keeping fires in the infested place; or throwing in lime, recently burnt or powdered.

Old wells, vaults, and sewers, which have been long shut up from the air, are generally occupied by vapours which soon prove fatal to persons breathing them. The property which these vapours have of extinguishing flame, affords the means of detecting their presence, and thereby avoiding the danger of an incautious exposure to them. When such places, therefore, are opened to be cleaned out or repaired, a lighted candle should be let down slowly by means of a cord, before any person is suffered to descend; and if it burns freely until it gets to the surface of the water, or other matter covering the bottom, the workmen may then venture down with safety. But, if without any accident, the candle is extinguished, and continues to be so on repeated trials, then the air of the place is highly noxious.

To restore and improve flour.

One pound of the carbonate of magnesia is to be well combined with 250 lbs. of musty flour; that is, in the minor proportion of 30 grs. of the carbonate to 1 lb. of flour. It is to be leavened and baked in the usual way of making bread. The loaves will be found to rise well in the oven, to be more light and spongy, and also whiter than the usual way. It will also have an excellent taste, and will keep well. The use of magnesia in bread-making is well worthy the attention of the public, for if it improve musty flour, how much must it improve bread in general? The use of magnesia in bread, independent of its improving qualities, is as much superior to that of alum, as one substance can be to another.

A simple method of preserving fruit.

The fruit, being picked clean, and not too ripe, is to be put into bottles, which must be filled quite full. These bottles, having corks stuck lightly in them, are to be placed upright in a pan of water, which is to be heated until it feels hot to the finger but not so hot as to scald. This degree of heat is to be kept up half an hour, and then the bottles, being taken out, one by one, are to be filled up to within an inch of the cork with boiling water, the cork fitted very tight, and the bottle laid on its side that the cork may be moist. To prevent fermentation and mould, the bottles are to be turned once or twice a week for a month or two, and once or twice a month afterwards. Fruit treated in this way will keep for two years or more. When used, some of the liquor, first poured off, serves to put into pies, &c. instead of water; and the remainder being boiled up with a little sugar, will make a rich and agreeable syrup. The fruit ought not to be cracked by the heat. Apricots, gooseberries, currants, raspberries, cherries, plums of all kinds, Siberian crabs, and rhubarb, may be preserved in this way.

To cure and preserve butter.

Reduce separately to a fine powder, in a dry mortar, 2 lbs. of the best, or whitest common salt, 1 lb. of salt petre, and 1 lb. of lump sugar. Sift these ingredients, one above another, on a sheet of large paper, and then mix them well together. Preserve the whole in a covered jar, placed in a dry situation. When required to be used, 1 ounce of this composition is to be proportioned to every pound of butter, and well worked into the mass. Butter cured by the above composition has been kept three years, and was as sweet as at the first. It requires to be kept three weeks or a month before it is used, because earlier the salts are not sufficiently blended with it. It ought to be packed in wooden vessels, or in jars vitrified throughout, which do not require glazing, because during the decomposition of the salts, they corrode the glazing, and the butter becomes rancid.

Preparation of yeast.

Mix two quarts of soft water with wheat flour, to the consistence of thick gruel; boil it gently for half an hour, and when almost cool, stir into it half a pound of sugar and four spoonful of good yeast. Put the whole into a large jug or earthen vessel, with a narrow top, and place it before the fire, so that it may, by a moderate heat, ferment. The fermentation will throw up a thin liquor, which pour off and throw away; keep the remainder for use (in a cool place) in a bottle or jug tied over. The same quantity of this as of common yeast will suffice to bake or brew with. Four spoonful of this yeast will make a fresh quantity as before, and the stock may always be kept up by fermenting the new with the remainder of the former quantity.

To prevent cold feet at night.

Draw off the stockings, just before undressing, and rub the ankles and feet with the hand as hard as can be borne for five or ten minutes. This will diffuse a pleasurable glow, and those who do so, will never have to complain of cold feet in bed. Frequent washing, and rubbing them thoroughly dry, with a linen cloth or flannel, is useful for the same purpose. In removing from the feet the accumulating dirt that obstructs the pores, we promote health, by facilitating that perspiration which nature intended.

To prevent the effects of drinking cold liquors, in warm weather, or when heated by exercise.

Avoid drinking water whilst warm, or drink only a small quantity at once, and let it remain a short time in the mouth before swallowing it, or, wash the hands and face, and rinse the mouth with cold water before drinking. If these precautions have been neglected, and the disorder incident to drinking cold water, or eating ice when the body is heated, hath been produced, the first, and, in most instances, the only remedy to be administered is sixty drops of laudanum in spirits and water, or warm drink of any kind.

If this should fail of giving relief, the same quantity may be given twenty minutes afterwards.

When laudanum cannot be obtained, rum and water, brandy and water, or even warm water alone, should be given.

To remedy the effects of dram-drinking.

Whoever makes the attempt to abandon spirit drinking, will find, from time to time, a rankling in the stomach, with a sensation of sinking, coldness, and inexpressible anxiety. This may be relieved by taking often a cupful of an infusion of cloves, made by steeping about an ounce of them in a pint of boiling water for six hours, and then straining off the liquor. In a state of permanent languor and debility, an ounce and a half of the cascarrilla bark (being also first bruised in a mortar), should be added to the infusion. This mixture, taken in the quantity above specified, three times a day, will be found a useful strengthener of the stomach and bowels, when they have been disordered by frequent excess and intoxication.

To procure sleep.

Pour a pint of boiling water on an ounce of Epsom salts. Set it to cool and drink it on going to bed. If still disturbed, count from 1 to 1000. Sleep will generally come on before the person has reached 500.

Or, on going to bed, take a warm bath.

Or, rub the body well with rough towels or with the flesh-brush for a quarter of an hour. If this does not procure sound sleep, take a tea-spoonful of magnesia in a wine-glass of water, with or without a few drops of hartshorn.

To relieve head-ache in bed.

If the head is much disturbed, wash it with cold

water, and discontinue the night-cap: but wear worsted stockings in bed.

The air-bath.

All persons, but especially children, ought to resort, at least for a short time every day, to this method of enjoying the salubrious influence of that universal agent. Dr Franklin informs us, that every morning, at day-break, he got out of bed and passed half an hour in his chamber, according to the season, in writing or reading, without any clothes; and this, he adds, seems rather pleasant than otherwise.

To detect oxalic acid.

A paragraph has appeared in the newspapers, recommending blue sugar-loaf paper as a test of distinction between oxalic acid and Epsom salt, which have been too often mistaken for each other. It is reddened by the former, but not affected by the latter. This is perfectly true; but a simpler test consists in wetting the tip of the finger, applying it first to the supposed salt, and then to the tongue—if oxalic acid, it tastes very sour; if Epsom salt, very bitter and saline.

Another test is to place a drop on the tongue, the acid will be more apparent, and fetor produced by the action of this trivial quantity; the patient will, accordingly, soon find occasion to quell its effects by the saliva or by water.

To extinguish fire in chimneys.

Throw, immediately, upon the fire in the grate or range, a large forkful of wet horse litter, from the stable or dunghill. If this be properly managed the steam ascending from the litter will extinguish the flame in the chimney in less than a minute. Care must be taken that the litter be not so moist as to put out the fire in the grate, and likewise that it be not too dry, for in that case it would break out into flame, and increase instead of lessening the evil. It is likewise necessary to add more, if required, so that the steam may continue to ascend and the fire be entirely extinguished.

This method has not only been found successful when used in the narrow chimneys of towns, but also in the wide, spacious chimneys in the kitchens of country farmers. It is obvious, that any other materials may be used to produce a sufficient body of steam to fill the chimney, provided that they have such a quantity of moisture, as to prevent them bursting out into a flame.

To extinguish fires effectually.

As soon as the fire engine is in readiness to work, stir into the water 7 or 8 pounds of pearl-ash, and continue to add the same quantity as occasion requires; taking care that it be directed against the timber or wainscot, &c. just beginning to burn, and not wasted against the brick work. Where time will admit, dissolve any quantity of pearl-ash in a vessel of water, and, as fast as it dissolves, (which will be in a few minutes) mix a pailful with the water, in the engine, pretty often. Whatever burning wood is played upon, will be extinguished as if it were dipped in water, and will not burn afresh.

To render paper fire proof.

Whether the paper be plain, written, printed on, or even marbled, stained, or painted, for hangings, dip it in a strong solution of alum water, and then thoroughly dry it. In this state it will be fire proof. This will be readily known by holding a slip, thus prepared, over a candle. Some paper requires to imbibe more of the solution than by a single immersion; in which case the dipping and drying must be repeated, till it becomes fully saturated. Neither the colour nor quality of the paper will be in the least affected by this process, but, on the contrary, will be improved.

Security against fires in manufactories, &c.

This desirable end may be, in a great measure, answered, by the introduction of iron staircases. Common ones will be found to be as cheap as any kind of wood, and, where ornament is required, they may be made quite as elegant and handsome as those of the most costly materials. Joists, rafters, and beams, cast hollow of the same metal, may likewise be used, by which means fire cannot be easily communicated from one room to another.

Plate-iron roofs have already been adopted, with more advantage, as to economy, than either tiling, slating, coppering, or leading.

To prevent hay-stacks from taking fire.

Where there is any reason to fear that the hay which is intended to be housed or stacked is not sufficiently dry, let a few handfuls of common salt be scattered between each layer. This, by absorbing the humidity of the hay, not only prevents the fermentation, and consequent inflammation of it, but adds a taste to it, which stimulates the appetites of cattle, and preserves them from many diseases.

Caution to females whose clothes catch fire.

Extraordinary instances sometimes occur of persons, whose clothes have by accident taken fire, escaping, by adopting means suggested at the moment from extraordinary presence of mind. But rather than trust to what presents itself during impressions of extreme terror, to a mind totally unfurnished with any fixed mode of proceeding, it will perhaps be better to lay down certain rules, which, being strongly impriated on the mind, will serve to direct to the most safe and beneficial line of conduct.

1. To call for help, presents itself to the mind instinctively; but this should be done, if possible, by ringing the bell, &c. without opening the door of the apartment, as the external air, rushing in, will immediately increase the rapidity of the progress of the flames.

2. The first attempt should be to tear off that part of the clothing which is in flames, and, if in a parlour, to seize the water decanter, (which, for this reason alone, should be large, and kept always full), or any other vessel of water which may be in the room where the accident has happened.

3. If unsuccessful in these instantaneous exertions for relief, the unfortunate sufferer should seat herself on the floor, remembering that in this posture she will be better enabled to smother the flames of her lower garments, and that an upright posture will render the communication of the flames, to the upper part of her dress, more probable.

4. In this situation, should there be a hearth rug, or carpet, (which even for this use, in this moment of emergency, should form part of the furniture in every room) it will, from the materials of which it is composed, prove highly useful in extinguishing the flames, when laid over the burning clothes, or wrapped tight around them.

5. It has been recommended that persons, whose clothes have caught fire, should immediately roll themselves up in the carpet; but this excellent method of extinguishing the flames is frequently quite impracticable, as it is customary to nail down carpets to the floor, and heavy tables or other furniture are often so placed on the carpet, as to hinder it from being easily rolled up.

6. A by-stander, or the first person who is present, should instantly pass the hand under all the clothes to the sufferer's shift, and, raising the whole together, should close them over the head, by which means the flame will indubitably be extinguished. This may be effected in a few seconds, that

S H

is, in the time that a person can stoop to the floor and rise again. In many cases, no other method can be so ready, expeditious, and effectual.

7. The sufferer will facilitate the business, and also prevent serious injury, by covering her face and bosom with her hands and arms.—Should it happen that no person is nigh to assist her, she may, in most cases, if she has the presence of mind, relieve herself, by throwing her clothes over her head, and rolling or laying upon them.

8. The females and children in every family should be told, and shown, that flame always tends upwards—and that, consequently, while they remain in an upright posture, with their clothes on fire, (it usually breaking out in the lower part of the dress), the flames, meeting additional fuel as they rise, become more powerful and vehement in proportion.

A mode of preparing paper which shall resist moisture.

This process consists in plunging unsized paper once or twice into a clear solution of mastic in oil of turpentine, and drying it afterwards by a gentle heat. The paper thus prepared, without becoming transparent, has all the properties of writing paper, and may be used for that purpose. It is particularly recommended for passports, for the books of porters, and other labourers, and indeed is desirable for a great variety of purposes for which paper that is capable of absorbing damp is very inconvenient. When laid by, it is perfectly secure from being injured by mouldiness or mildew, and is not likely to be destroyed by mice or insects.

A new and cheap mode of protecting wall fruit trees.

To counteract the bad effect caused to fruit by the change of weather we are so subject to, a number of means have been recommended for covering the trees over in the season of blooming and setting of the fruit, such as woollen netting and bunting (which is a kind of thin woollen stuff made for flags of ships), but these, at the same time they protect the tree from the cold winds, require in fine weather to be removed to admit a free circulation, and also the sun's rays, which is attended with labour. The best mode of protecting trees, in such cases, is by affording it something that may remain on without the labour of changing it, and a very useful and cheap covering of this kind I have used with great success in the long green moss found in woods (*hypnum* of several species.) This should be laid next the wall at the time the tree is nailed, and left its full length to wrap round the smaller branches, either by the motion of the wind, the wet, or the frost, either of which will operate more or less on it; in dry weather when the sun shines it becomes relaxed and spreading, gives room for the sun and air to get to the bloom and the young fruit, but by moisture it becomes in some degree compressed, and folds round the branches; it is also the most convenient covering, approaching in its nature to those operations which the leaves perform as a protection to the fruit in a more advanced state: it is moreover very cheap, and very easy in its application. After the fruit is set and the season advances, it should be pulled out from the branches, as it otherwise affords shelter for insects and vermin when the fruit is ripe.

Plan for preserving the walls of new buildings from dampness.

Spread over the whole thickness of the wall, at about two feet from the earth, a layer of pit coal, mingled with pitch or rosin, and powdered charcoal. This material, being soft, would, when loaded with the weight of the building, fill up all

S H

the vacuities, and prevent the access of moisture most effectually.

On packing up trees for sending to great distances, and afterwards planting them again. By William Salisbury.

As I was so fortunate some years ago, as to discover a mode of preserving such articles in close boxes for many months, in which mode they may be conveyed to almost any part of the world, I think it may be useful to give an account of it in this place.

The sphagnum palustre (a species of moss) which is the material I have used for this purpose, is found in great quantities on all peat bogs, growing generally in the moist places. It should be perfectly fresh, and not left any time pulled up before it is used for the intended purpose.

As I have endeavoured to discover what property this particular moss possesses when compared with others generally used for packing plants, I shall remark, that, as its name implies, it is in a great measure an aquatic, and consequently not liable to injury from moisture, which it has the power of retaining in a wonderful degree, whilst all the species of hypnum cannot be prevented from rotting, unless they are kept perfectly dry; and although the mosses in general, when moistened with water, are useful to wrap round the roots of trees when packed up, yet they gradually undergo a decomposition, and consequently, if plants were completely enveloped therein, they would decay in time from the same cause, which I have proved in many instances.

The manner in which I have been accustomed to pack up plants is as follows:—When the moss is collected from the bogs in which it grows, it should be pressed, in order to drain out as much moisture as possible, and, having boxes prepared of sufficient size for the young trees (which may in some instances be shortened in their branches), I lay in the bottom of the box as much moss as will, when pressed with the foot, remain of the thickness of four inches. A layer of the plants should then be put thereon, observing that the shoots of each do not touch, and that the space of four inches be left round the sides; after this another layer of moss, about two inches thick, is placed, and then more plants; and I thus proceed, till after the whole of the plants are pressed down as tight as possible, and the box filled within four inches of the top, which space must be filled with the moss; the contents are then trodden down with the foot, and the box nailed closely up.

When trees are intended to be sent to distant countries, I should advise such to be selected as are small and healthy, and, when arrived at their place of destination, they should be cut down quite close, even to the second or third eye from the graft, or in trees not grafted, as near the former year's wood as possible; and having prepared beds, according to the following mode, let them be planted therein, to serve as a nursery; for trees of every description suffer so much from removal, that unless the weather is particularly favourable, they do not recover it for some time, even when only transplanted in their native climate. I do not think it advisable, therefore, to plant them at once, where they are liable to suffer from want of water, and other attentions necessary to their perfect growth. I therefore recommend beds to be thus prepared for them; viz. On some level spot of ground, mark out beds five feet wide, and leave walks or alleys between them, of two feet wide, throwing a portion of the earth out of the beds upon the alleys, so as to leave them four inches higher than the beds.

If the ground is shakew, and the under stratum

not fit for the growth of trees, the whole should be removed, and the beds made good with a better soil.

The advantage arising from planting trees in this way is, that the beds being lower than the walks, the water which is poured on, for support of the trees, is prevented from running off. The plants are also less exposed to the influence of the winds, and if a dry and hot season should immediately follow after they are planted, hoops, covered with mats, straw, or canvas, may be placed over them, to prevent the sun from burning the plants, and to hinder a too speedy evaporation of moisture.

In warm climates, canvas cloth will answer best for these shades, to be fixed during the heat of the day, so as to prevent the surface of the mould from becoming dry, and if a little water be sprinkled upon the canvas, once or twice during the day, it will keep it tight, and produce a moist atmosphere underneath, which will greatly facilitate the growth of the plants.

These shades should be removed at the setting of the sun, and the plants then watered, when they will also receive the benefit of the dews during the night. In the morning the shades should be replaced, and the plants thus protected till they can stand the open air, to which they should gradually be enured by removing the shades daily more and more, till they can be wholly taken away.

Potatoes.—Fourteen ways of dressing them.

General Instructions.—The vegetable kingdom affords no food more wholesome, more easily prepared, or less expensive than the potatoe; yet although this most useful vegetable is dressed almost every day, in almost every family—for one plate of potatoes that comes to table as it should, ten are spoiled.

Be careful in your choice of potatoes; no vegetable varies so much in colour, size, shape, consistence, and flavour.

Choose those of a large size, free from blemishes, and fresh, and buy them in the mould; they must not be wetted till they are cleaned to be cooked. Protect them from the air and frost, by laying them in heaps in a cellar, covering them with mats, or burying them in sand or in earth. The action of frost is most destructive; if it be considerable, the life of the vegetable is destroyed, and the potatoe speedily rots.

1. *Potatoes boiled.*—Wash them, but do not pare or cut them unless they are very large; fill a saucepan half full of potatoes of equal size, (or make them so by dividing the larger ones) put to them as much cold water as will cover them about an inch: they are sooner boiled, and more savoury than when drowned in water; most boiled things are spoiled by having too little water, but potatoes are often spoiled by too much; they must merely be covered, and a little allowed for waste in boiling, so that they may be just covered at the finish.

Set them on a moderate fire till they boil, then take them off, and set them by the side of the fire to simmer slowly till they are soft enough to admit a fork—(place no dependence on the usual test of their skin cracking, which, if they are boiled fast, will happen to some potatoes when they are not half done, and the inside is quite hard)—then pour the water off, (if you let the potatoes remain in the water a moment after they are done enough, they will become waxy and watery), uncover the saucepan, and set it at such a distance from the fire as will secure it from burning; their superfluous moisture will evaporate, and the potatoes will be perfectly dry and mealy.

You may afterwards place a napkin, folded up to the size of the saucepan's diameter, over the potatoes, to keep them hot and mealy till wanted.

This method of managing potatoes is in every respect equal to steaming them; and they are dressed in half the time.

There is such an infinite variety of sorts and sizes of potatoes, that it is impossible to say how long they will take doing; the best way is to try them with a fork. Moderate sized potatoes will generally be enough in 15 or 20 minutes.

2. *Cold potatoes fried.*—Put a bit of clean dripping into a frying-pan; when it is melted, slice in your potatoes with a little pepper and salt, put them on the fire, keep stirring them; when they are quite hot, they are ready.

3. *Potatoes boiled and broiled.*—Dress your potatoes as before directed, and put them on a grid-iron over a very clear and brisk fire; turn them till they are brown all over, and send them up dry, with melted butter in a cup.

4. *Potatoes fried in slices or shavings.*—Peel large potatoes, slice them about a quarter of an inch thick, or cut them in shavings round and round as you would peel a lemon; dry them well in a clean cloth, and fry them in lard or dripping. Take care that your fat and frying-pan are quite clean; put it on a quick fire, watch it, and as soon as the lard boils, and is still, put in the slices of potatoes, and keep moving them till they are crisp; take them up and lay them to drain on a sieve; send them up with a very little salt sprinkled over them.

5. *Potatoes fried whole.*—When nearly boiled enough, as directed in No. 1, put them into a stew-pan with a bit of butter, or some nice clean beef drippings; shake them about often (for fear of burning them) till they are brown and crisp; drain them from the fat.

It will be an improvement to the three last receipts, previously to frying or broiling the potatoes, to flour them and dip them in the yolk of an egg, and then roll them in the fine sifted bread crumbs.

6. *Potatoes mashed.*—When your potatoes are thoroughly boiled, drain dry, pick out every speck, &c. and while hot, rub them through a cullender into a clean stewpan: to a pound of potatoes put about half an ounce of butter, and a tablespoonful of milk; do not make them too moist; mix them well together.

7. *Potatoes mashed with onions.*—Prepare some doiled onions, by putting them through a sieve, and mix them with potatoes. In proportioning the onions to the potatoes, you will be guided by your wish to have more or less of their flavour.

8. *Potatoes escalloped.*—Mash potatoes as directed in No. 6, then butter some nice clean scollop shells, or patty pans; put in your potatoes, make them smooth at the top, cross a knife over them, strew a few fine bread crumbs on them, sprinkle them with a paste brush with a few drops of melted butter, and then set them in a Dutch oven; when they are browned on the top, take them carefully out of the shells, and brown the other side.

9. *Colcannon.*—Boil potatoes and greens, or spinage, separately; mash the potatoes, squeeze the greens dry, chop them quite fine, and mix them with the potatoes with a little butter, pepper and salt; put it into a mould, greasing it well first; let it stand in a hot oven for ten minutes.

10. *Potatoes roasted.*—Wash and dry your potatoes (all of a size), and put them in a tin Dutch oven, or cheese toaster; take care not to put them too near the fire, or they will get burnt on the outside before they are warmed through.

Large potatoes will require two hours to roast them.

11. *Potatoes roasted under meat.*—Half boil

large potatoes, drain the water from them, and put them into an earthen dish, or small tin pan, under meat that is roasting, and baste them with some of the dripping; when they are browned on one side, turn them and brown the other; send them up round the meat, or in a small dish.

12. *Potatoe balls.*—Mix mashed potatoes with the yolk of an egg, roll them into balls, flour them, or egg and bread-crumbs them, and fry them in clean drippings, or brown them in a Dutch oven.

13. *Potatoe snow.*—The potatoes must be free from spots, and the whitest you can pick out; put them on in cold water; when they begin to crack, strain the water from them, and put them into a clean stewpan by the side of the fire till they are quite dry and fall to pieces; rub them through a wire sieve on the dish they are to be sent up in, and do not disturb them afterwards.

14. *Potatoe pie.*—Peel and slice your potatoes very thin, into a pie dish; between each layer of potatoes put a little chopped onion (three quarters of an ounce of onion is sufficient for a pound of potatoes); between each layer sprinkle a little pepper and salt, put in a little water, and cut about two ounces of fresh butter into little bits, and lay them on the top, cover it close with puff paste. It will take about an hour and a half to bake it. The yolks of four eggs (boiled hard) may be added; and when baked, a table-spoonful of good mushroom catchup poured in through a funnel.

For allaying a troublesome cough and spitting of blood.

Let a peck of the best malt be ground and put into an earthen pan; pour 6 quarts of boiling water over it, stir it well and cover it up close. Let it stand 28 hours; after which strain it through a clean coarse cloth; then put it into a preserving pan over a gentle fire, stirring it and skimming it all the while. Let it boil till it comes to a syrup that ropes, and is as thick as treacle. Put it into galley pots, and when cold cover it up close. A tea-spoonful of this may be taken in a morning, fasting, and at night going to bed; and at other times when the cough is troublesome.

General remedy for worms.

The essential oil of petroleum, (naphtha,) has been employed for upwards of fifty years, in Italy, as a remedy for every species of worms lodged in the intestinal canal. The oil of turpentine, in its chemical properties, is similar to naphtha. Petroleum is become so abundant in Great Britain, in consequence of the general adoption of the gas-lights in the metropolis, (the production of it from the decomposition of coal being very considerable,) that the oil of it, obtained by distillation, is employed to adulterate oil of turpentine. As a remedy for worms it is unquestionably more effectual than the latter.

Remedy for gout, &c.

The following powder, taken three or four times a week, at bed-time, will effectually destroy the predisposition to gout in the constitution. It will also remove heartburn, and other symptoms of indigestion. Take of dried soda, powdered, $\frac{1}{2}$ oz. rhubarb, 11 drachms, powder of cinnamon bark, 1 ditto, powder of ginger, 1 do. nutmeg, grated, 1 do. columbo root, 2 do. Mix well together, and divide into 36 doses, one to be taken every night in a glass of water.

New discovery in the preparation of flax.

A French paper states that an inhabitant of Chateau Thierry has discovered a mode of giving to prepared hemp and flax the fineness, softness, and whiteness of cotton, by impregnating these substances with oil, and then exposing them, during fifteen or twenty days, to the action of frost, between two layers of snow. By this means all the

inconvenience of the ordinary and tedious process of steeping them in stagnant water will be avoided.

Preservation of plants from slugs.

A gardener recommends for preserving cabbages and cauliflowers from slugs, the spreading well cut chaff round the outside of the glasses. The slugs, in their attempts to reach the plants, find themselves enveloped in the chaff, which prevents their moving, so that in the morning, hundreds of disabled slugs may be found round the outside of the glasses, and be destroyed.

To improve dried figs.

These fruits, when they are brought to table, are commonly covered with a scurf, composed of a mealy, sugary substance, very disagreeable to the teeth. A correspondent says that the way to get rid of the scurf, and render the figs as plump and clear skinned as when they are newly gathered from the tree, is, first to keep them in a cool and rather moist cellar for twenty-four hours before using; and, secondly, just before presenting them at table, to put them into a receiver, and exhaust the air. After remaining there two minutes, they should be taken out, and gently brushed, when they will be found perfectly plump and clear-skinned.

Grease spots.

The following method of removing grease and oil spots from silk and other articles, without injury to the colours, is given in the *Journal des Connaissances Usuelles*:—Take the yolk of an egg and put a little of it on the spot, then place over it a piece of white linen, and wet it with boiling water; rub the linen with the hand and repeat the process three or four times, at each time applying fresh boiling water: the linen is to be then removed, and the part thus treated is to be washed with clean cold water.

For both in horses.

Take of beeswax, mutton tallow, and loaf sugar, each eight ounces, put it into one quart of new milk, and warm it until all is melted. Then put it into a bottle, and give it just before the wax, &c. begins to harden. About two hours after give physic. The effect is that the bots are discharged in large numbers, each piece of wax having from one to six or eight of them sticking to it, some by the head, but most by their legs or hooks.

Durable polish for furniture.

Take your table to the cabinet maker, and make him plane off the wax or varnish, then take some very fine sifted brick-dust, mix a little sweet oil with it, just enough to make it stick together like flour; rub this mixture on the wood with a pumice stone, until it is perfectly smooth; then add some spirit of wine or strong old whiskey, and continue rubbing until you have the required polish, which will be more beautiful and far more durable than varnish. Water may be thrown upon it without injury, and when by age the polish becomes dim, you can in five minutes restore its beauty by rubbing it with a cloth dipped in boiled oil, or by using the brick-dust as at first.

Gum arabic cements.

Gum arabic, dissolved in as small a quantity of water as may be, and diluted to a proper consistency with gin, or any proof spirits, forms a very useful cement for all purposes where gum-water is commonly used, the spirit preserving it from becoming putrescent. As the spirit evaporates, more should be added. It should be stirred and mixed together at the time of using. If plaster of Paris is added to gum-water, it makes a cement useful to ladies in filligree works.

Gum-ammoniac added to the solution of gum-arabic in proof spirits very much improves the

cement. It answers very well for joining broken glass and ornamental articles of porcelain.

Glue of the Laplanders.

The bows of the Laplanders are composed of two pieces of wood, glued together, one of them of birch, which is flexible, and the other of fir of the marshes, which is stiff, in order that the bow when bent may not break, and that when unbent it may not bend. When these two pieces of wood are bent, all the points of contact endeavour to disunite themselves, and to prevent this, the Laplanders employ the following cement:—They take the skins of the largest perches, (it is probable eel-skins would answer the same purpose,) and, having dried them, moisten them in cold water, until they are so soft that they may be freed from the scales, which they throw away. They then put four or five of these skins in a rein-deer's bladder, or they wrap them up in the soft bark of the birch-tree, in such a manner that water cannot touch them, and place them, thus covered, in a pot of boiling water, with a stone above them to keep them at the bottom. When they have boiled about an hour, they take them from the bladder, or bark, and they are then found to be soft and viscous. In this state they employ them for glueing together the two pieces of their bows, which they strongly compress and tie up until the glue is well dried. These pieces never afterwards separate.

Cement that will stand the action of boiling water and steam.

Take two ounces of sal-ammoniac, one ounce of flowers of sulphur, and 16 ounces of cast-iron filings or borings. Mix all well together by rubbing them in a mortar, and keep the powder dry.

When the cement is wanted for use, take one part of the above powder, and twenty parts of clean iron borings or filings, and blend them intimately by grinding them in a mortar. Wet the compound with water, and, when brought to a convenient consistence, apply it to the joints with a wooden, or blunt iron, spatula.

Another cement of the same kind.

Take two parts of flowers of sulphur and one part of sal-ammoniac, and mix them together, with a little water, into a stiff paste.

Take also borings or turnings of cast-iron, in the state in which they are commonly found in works where boring and turning are carried on, viz. mixed with sand, and sift them finely to get rid of the grosser particles.

When the cement is wanted for use, dissolve a portion of the above paste in urine, or in water rendered slightly acidulous, and to the solution add a quantity of the sifted borings. This mixture, spread upon or between flanches of iron pipes, or put into the interstices of other parts of iron work, will, in a little time, become as hard as a stone.

A method for taking an impression from a copper-plate on plaster of Paris, with ink, as in common prints.

Let the plate be filled with ink (made of the best ivory black, mixed with drying linseed oil, and ground very fine on a painter's stone) and the surface cleaned with the hand and whiting, as in common copper-plate printing. Provide yourself with a board about half an inch thick, just the size of your plate; round the edge of this, wrap some stiff paper, raised half an inch above the surface on one side, and level on the other, in the form of a trough. Into this put your plate, with the prepared side upwards; then mix your Paris plaster with water, to a proper consistency, and pour it on the plate; then lifting up the trough, let it fall flat upon the table again, to drive the bubbles of air from the plate through the surface of the platter; after you have repeated this about 12 times, let it stand an

hour. Afterwards take the plate out of the trough, and the plaster, now hardened, from the plate, and you will have a very neat impression on the plaster, fit to put in a frame, and by far preferable to the best prints.

To destroy crickets.

Put Scotch snuff upon the holes where they come out.

To prevent the creaking of a door.

Rub a bit of soap on the hinges.

A simple barometer.

Take a common phial, and cut off the rim and part of the neck. This may be done by a piece of whip-cord, twisted round it, and pulled to and fro quickly, in a sawing position, by two persons; one of whom holds the phial firmly in his left hand. Heated in a few minutes by the friction of the string, and then dipped suddenly into cold water, the bottle will be decapitated more easily than by any other means. Let the phial be now nearly filled with common pump-water, and, applying the finger to its mouth, turn it quickly upside down: on removing the finger it will be found that only a few drops will escape. Without cork, or stopper of any kind, the water will be retained within the bottle by the pressure of the external air: the weight of air without the phial being greater than that of the small quantity of water within it. Now let a bit of tape be tied round the middle of the phial, to which the two ends of a string may be attached, so as to form a loop to hang on a nail: let it be thus suspended, in a perpendicular manner, with the mouth downwards; and this is the barometer.—When the weather is clear, and inclined to be so, the water will be level with the section of the neck, or rather elevated above it, and forming a concave surface. When disposed to be wet, a drop will appear at the mouth, which will enlarge till it falls, and then another drop, while the humidity of the atmosphere continues.

To remove grease spots from paper.

Scrape finely some pipe clay; the quantity will be easily determined on making the experiment; on this lay the sheet or leaf, and cover the spot in like manner with the clay. Cover the whole with a sheet of paper, and apply, for a few seconds, a heated ironing box, or any substitute adopted by laundresses. On using Indian rubber, to remove the dust taken up by the grease, the paper will be found restored to its original whiteness and opacity.

Tooth-ach and anti-rheumatic embrocation.

Sal volatile, three parts; laudanum, one part. Mix, and rub the part in pain therewith frequently. If the tooth which aches is hollow, drop some of this on a bit of cotton, and put it into the tooth; if the pain does not abate within an hour, take out the cotton, and put another piece in, changing it every hour four or five times, till the pain ceases.

In a general face-ach, or sore throat, moisten a piece of flannel with it and put it to the part affected; rub any part afflicted with rheumatism night and morning, and in the middle of the day.

FIFTY-EIGHT ORIGINAL RECEIPTS IN COOKERY AND PASTRY, &c.

1. Shrewsbury cake.

Sift 1 lb. of sugar, some pounded cinnamon, and a nutmeg grated, into 3 lbs. of flour. Add a little rose water to 3 eggs well beaten, mix them with the flour, then pour in as much butter melted as will make it a good thickness to roll out.

2. Another.—Take 3 lbs. of flour, 1 lb. of sugar finely pounded; mix them together; (take out a

quarter of a pound to roll them in;) $\frac{1}{2}$ lb. of butter, 4 eggs, $\frac{1}{2}$ spoonful of cream, and 2 $\frac{1}{2}$ rose water. Beat them well together, and mix them with the flour into a paste; roll them into thin cakes and bake them in a quick oven.

3. Macaroons.

Blanch 4 oz. of almonds, and pound them with 4 spoonful of orange flower water; beat the whites of 4 eggs to a froth, mix it with a pound of sugar, sift the almonds into a paste, and lay it in different cakes on paper to bake.

4. Another.—Take 1 lb. of almonds, blanch them and throw them into cold water, then rub them dry with a cloth, and pound them in a mortar; moisten them with orange flower or rose water, lest they turn to oil; then take 1 lb. of fine loaf sugar, whisk the whites of 4 eggs; beat all well together, and shape them round with a spoon, on paper previously buttered and sugared, to prevent their burning; bake them in a gentle oven on tin plates.

5. Savoy biscuit.

Take of sugar the weight of 12 eggs, of flour the weight of 7 eggs; beat the yellows and whites of 12 eggs separate; grate in the rind of 1 lemon; after being in the oven a few minutes, grate on some sugar. You may add peach water or lemon juice.

6. Jumbles.

Take $1\frac{1}{2}$ lbs. of flour, 1 lb. of sugar, $\frac{3}{4}$ lb. of butter, 4 yolks and 2 whites of eggs, with a wine-glass of rose water, roll them thick with fine powdered sugar, and bake on tins.

7. Almond cake.

Take 1 lb. of almonds blanched and beaten, ten eggs well beaten, 1 lb. of sugar, and $\frac{3}{4}$ lb. of flour.

8. French rolls.

Take a spoonful of lard or butter, 3 pints of flour, a cup of yeast, and as much milk as will work it up to the stiffness of bread; just before you take them from the oven, take a clean towel and wipe them over with milk.

9. Waffles.

To a quart of milk add 5 eggs, $1\frac{1}{2}$ lbs. of flour, $\frac{1}{2}$ lb. of butter; beat them well together; when baked, sift sugar and cinnamon on them. If you make the waffles before it is time to bake them, add a spoonful of yeast.

10. Poundcake gingerbread.

Take 6 eggs, 1 lb. of sugar, 1 pint of molasses, a full tea-cup of ginger, a tea-spoonful of pearl-ash dissolved, a little mace, nutmeg, 1 lb. of fresh butter creamed; after these ingredients are well mixed, beat in 2 lbs. of flour. Fruit is an improvement.

11. Gingercake.

Take 3 lbs. of flour, 1 lb. of sugar, 1 lb. of butter rubbed in very fine, 2 oz. of ginger, a little nutmeg, a pint of molasses, a gill of cream; make them warm together, and bake them in a slack oven.

12. Gingerbread.

Take $1\frac{1}{2}$ lbs. of flour, $\frac{1}{2}$ lb. of sugar, $\frac{1}{2}$ lb. of butter, well rubbed together; 1 oz. of ginger, a few caraway seeds, 24 allspice, 12 cloves, a little cinnamon, 1 pint of molasses. Knead well.

13. Short gingerbread.

Take 1 lb. sugar, $\frac{3}{4}$ lb. butter, 5 eggs, a little cream and pearl-ash, $1\frac{1}{2}$ lb. flour, rolled hard. To be baked on tin sheets, marked ready to cut.

14. Calves'-feet jelly.

Take 4 calves' feet well boiled, $\frac{1}{2}$ lb. of sugar, 1 pint of wine, 2 lemons, the whites of 4 eggs, and shells; boil all together about five minutes, then pour through a flannel bag to strain.

15. Apple pudding.

Take half the whites and all the yolks of 10 eggs, beat them very light, add a pint of apples, after

they are stewed and put through a sifter stir in a $\frac{1}{2}$ lb. of butter, the grated peel of 2 large lemons, and juice of one, sugar to taste. Mace and nutmeg are very good substitutes for lemon juice.

16. *Baked apple pudding.*

Pare and quarter 4 large apples, boil them tender with the rind of a lemon in so little water that when done no water may remain, beat them quite fine in a mortar, add the crumb of a small roll, $\frac{1}{2}$ lb. of butter melted, the yolks of 5 and whites of 3 eggs, juice of $\frac{1}{2}$ a lemon, sugar to your taste; beat all well together, and bake it in a paste.

17. *Lemon blancmange.*

Pour a pint of hot water upon 1 oz. of isinglass, when it is dissolved add the juice of 3 lemons, the peel of one grated, six yolks of eggs beaten, half a pint of Lisbon wine, sweeten it to your taste, let it boil, then strain it, and put it in your moulds.

18. *Mrs Hoffman's blancmange.*

Take 2 oz. of isinglass, 1 quart of new milk, strain it and sweeten to your taste, add rose or peach water, let it be only milk warm when you put it in the moulds; if you wish it particularly nice, blanch $\frac{1}{2}$ lb. almonds, beat them very fine in a mortar and stir in before you boil or strain.

19. *Orange pudding.*

Take 1 lb. of butter creamed, 1 lb. of sugar, 10 eggs, the juice of 3 oranges; boil the peel, then pound it fine, and mix it with the juice; add the juice of one lemon, a wine glass of brandy, wine, and rose water.

20. *Hominy pudding.*

Take the hominy and pick the beans from it, warm it and mash through a sifter until you get a pint, add $\frac{1}{2}$ lb. of butter, melted, stir a tea-cup of cream into it, and let it cool; then add half the whites of six eggs; sugar, nutmeg, mace, and wine, to your taste. Bake it.

21. *Cocoa nut pudding.*

To 1 large cocoa nut grated add the whites of 8 eggs, a $\frac{1}{2}$ lb. of sugar, $\frac{1}{2}$ lb. of butter, 2 spoonfuls of rose water. Bake it in a paste.

22. *Rice pudding.*

Take $\frac{1}{2}$ lb. of rice, tied in a cloth, boiled well, and then put through a sieve; add a quart of milk, and keep stirring until it thickens; then add 6 ounces of butter stirred into the rice, 12 yolks and 6 whites of eggs well beaten; mace, nutmeg, wine, and sugar, to your taste. This quantity will make 3 large puddings. If you choose you may add currants or any other fruit.

23. *Another.*—Boil the rice very soft, dry from water, stir in a little butter, a pint of milk, and 3 eggs well beaten, sweeten to your taste, pour it in your dish, sprinkle flour on the top, put little bits of butter here and there on the top. Bake slowly.

24. *Another, highly approved.*—Take 2 spoonfuls of raw rice, 1 quart of new milk, a bit of butter the size of an egg, a little cinnamon, sweeten to your taste, put the pan in a slack oven after the bread is taken out; eat when cold.

25. *Another.*—Put in a deep pan $\frac{1}{2}$ lb. of rice washed and picked, 2 ounces of butter, 4 ounces of sugar, a few allspice pounded, and 2 quarts of milk. Bake in a slow oven.

26. *Another.*—Sweeten rice in milk, strain it off, and having pared and cored apples, put the rice around them, tying each in a cloth with a bit of lemon peel, a clove, or cinnamon. Boil them well.

27. *Ground rice or sago pudding.*

Boil a large spoonful of it heaped, in a pint of new milk, with lemon peel and cinnamon; when cold, add sugar, nutmeg, and 2 eggs, well beaten.

28. *Sweet potato pudding.*

Take 5 eggs, $\frac{1}{2}$ a lb. of butter, a $\frac{1}{2}$ of a lb. of sugar, add as much sweet potato as will thicken it,

the juice and grated peel of one lemon, beat it very light.

29. *Potato pudding.*

Take half a pound of boiled potatoes, beat well in a mortar with half a pound each of sugar and butter, the yolks of 10 eggs, the whites of 4, well beaten, 2 Naples biscuit grated, and half a pint of cream; mix them well with the other ingredients, and pour it on a thin paste. Bake for half an hour.

30. *Another.*—Take 8 ounces of boiled potatoes, 2 ounces of butter, 2 eggs, a quarter of a pint of cream, 1 spoonful of white wine, a little salt, the juice and rind of a lemon, beat the whole to a froth, sugar to taste,—a paste or not as you like. If you want it richer, put more butter, sweetmeats, and almonds, with another egg.

31. *Citron pudding.*

Take $\frac{1}{2}$ lb. of sugar, $\frac{1}{2}$ lb. of butter creamed, the yolks of 9 eggs, a wine glass of brandy, $\frac{1}{2}$ lb. of citron chopped very fine.

32. *Cream pudding.*

To 3 eggs beaten very light, stir in a pint and a half of flour, salt to your taste, mix a little milk, then put in 6 ounces of sugar; just before you put it in the oven add a pint of thick cream. Bake for $\frac{1}{2}$ of an hour.

33. *Custard pudding.*

Take a pint of milk, 3 spoonfuls of flour, 6 eggs, and salt to your taste. Sugar.

34. *Wedding cake.*

Take 3 lbs. flour, 3 lbs. butter, 3 lbs. sugar, 2 doz. eggs, 3 lbs. raisins, 6 lbs. currants, 1 lb. citron, 1 oz. mace, 1 oz. cinnamon, 1 oz. nutmegs, $\frac{1}{2}$ oz. cloves, $\frac{1}{2}$ pint brandy. Beat the butter with your hand to cream, then beat the sugar into the butter, add the froth of the yolks of the eggs after being well beaten, then the froth of the whites; mix fruit, spice, and flour together; then add them in with beating. Five or six hours baking will answer for a large loaf.

35. *Election cake.*

Take 5 lbs. flour, 2 lbs. sugar, $\frac{3}{4}$ lb. butter, 5 eggs, yeast, 1 pint of milk, and spice as you please.

36. *Indian pudding.*

Boil one spoonful of fine Indian flour well, then add 1 pint of milk, and let it all boil; when cool, beat in 2 eggs. Sweeten and season.

37. *Baked Indian pudding.*

Take 8 ounces of mush, 6 ounces of butter, 6 ounces of sugar, the yolks of 6 eggs, and the white of 1; mix the butter in the mush when hot, beat the eggs and sugar together; add to the mush, when cool, nutmeg, mace, and wine to your taste; bake.

38. *Apple custard.*

Take apples, pared, cored, and slightly stewed, sufficient to cover the dish, 6 eggs, 1 quart of milk; spice to your taste. Bake it one-third of an hour.

39. *Black cake.*

Take $1\frac{1}{2}$ lbs. of flour, $1\frac{1}{2}$ lbs. of brown sugar, 1 lb. of butter, $1\frac{1}{2}$ lbs. of raisins, $1\frac{1}{2}$ lbs. of currants, $\frac{1}{2}$ lb. of lard, 4 eggs, 1 pint of milk, 1 nutmeg, and mace, 1 tea-spoonful of pearl-ash. Wine and brandy.

40. *Tomato catsup.*

Cut up the tomatoes, and between every layer sprinkle a layer of salt, let them stand a few hours before you boil them, which do very well, then strain them through a cullender on some horse radish, onions or garlic, mustard seed, beaten ginger, pepper and mace; cover it close, let it stand a day or two, then bottle and seal it for use.

41. *Puff paste.*

Take $1\frac{1}{2}$ lb. of flour, and 1 lb. of butter; divide the butter into 4 equal parts; mix $\frac{1}{4}$ th part of the butter with $\frac{1}{4}$ th of the flour; and work the remainder of the flour and butter in.

42. *Sponge cake.*

Take 14 eggs, with their weight in sugar, and half their weight in flour, the juice and peel of a lemon, and one nutmeg; beat the yolks and whites separately until stiff, add the sugar to the yolks, then add the whites. One minute before the oven is ready, dredge in the flour. Bake in a quick oven half an hour.

43. *Lemon cake.*

Take 12 eggs, $1\frac{1}{2}$ lb. sugar, $\frac{1}{2}$ lb. flour; grate the outside of two lemons, with the inside of one; add 1 glass of wine, with 3 teaspoonsful of the essence of lemon.

44. *Sugar cake.*

Take 1 lb. flour, $\frac{1}{2}$ lb. sugar, $\frac{1}{2}$ lb. butter, 5 eggs. Mix and drop them on tin, and put sugar sanded on them, just as you put them into the oven, or frost them.

45. *Cup cake.*

Take 3 cups of sugar, 1 cup of butter, 2 teaspoonsful of pearl-ash, 3 eggs, 6 cups of flour; all beaten together with as much spice as you please.

46. *Cider cake.*

Take 2 lbs. flour, 1 lb. sugar, $\frac{1}{2}$ lb. butter, 1 pint cider, cloves and cinnamon, with or without fruit, 2 teaspoonsful of pearl-ash.

47. *Whips.*

Take 2 cups of cream, 1 of white wine, grate in the skin of a lemon, sweeten to your taste, the whites of 9 eggs; then whip it with a whisk, take off the froth, as it rises pour the froth into your jelly glasses.

48. *To make venison pasty.*

You must bone your venison and season it with 2 oz. of pepper, 1 nutmeg, mixed with salt; then mince 3 lbs. of beef suet; put it in the pan: it will take 6 hours baking.

49. *To dress a turtle.*

Take a turtle of 8 lbs. cut off its head, cut it open, scald the fins and calipee or under shell, skin them; then take out the guts, cut them open and cleanse them well; take great care not to break the gall. Then take for the soup the guts and the fins, with a knuckle of veal, some sweet herbs, onions, and cayenne pepper. Season the rest of the meat with the same seasoning, which put in the calipash or upper shell, and calipee, with some force meat balls, and bake it. When it is baked, take the yolks of three eggs, to a turtle of eight pounds, beat them well, pour in a little wine, take some of the soup, and brew it together very well, throw in a lump of butter rolled in flour, and put it into the calipash and calipee.

50. *To make waffles the Dutch way.*

Take a quart of new milk, a penny loaf grated very fine, 10 eggs beaten with $\frac{1}{2}$ lb. of sweet butter melted, a few cloves beaten, a little salt, fine flour enough to make a batter like a pancake, and 4 spoonsful of yeast. Mix them together, and put them in an earthen pot covered, before the fire, to rise for an hour; having your wafer iron ready heated and buttered on both sides, put in the batter to bake; when done serve them hot, with sugar grated over them and cinnamon.

51. *A good gravy, to be kept for any use.*

Burn 1 oz. of butter in the frying pan, but take care to do it at such a distance from the fire, that as you strew in the flour to the butter, it may brown but not blacken; put to it 2 lbs. coarse lean beef, 1 quart water, $\frac{1}{2}$ pint wine red or white, 3 anchovies, 2 eschalots, some whole pepper, cloves and mace, 3 or 4 mushrooms or as many pickled walnuts; let it stew gently 1 hour, then strain it; it will keep some time, and is proper for any savoury dish.

52. *Federal cake, or bachelor's loaf.*

In a plateful of flour put a piece of butter not

larger than a walnut, 2 eggs, 1 spoonful yeast; mix it either with milk or water, as you please, make it into a very stiff batter, so stiff you can scarce stir it with a spoon. Put it to rise in the same dish you wish to bake it in. It will take several hours to rise.

53. *Albany cake.*

Take $1\frac{1}{2}$ lbs. of flour, 1 lb. of sugar, $\frac{1}{2}$ lb. of butter, a table-spoonful of lard, 2 table-spoonsful of rose water, a little cinnamon, 1 egg, a tea-spoonful of pot-ash dissolved in a tea-cup of cream. Cut them out and bake them on tins.

54. *Black cake that will keep for a year.*

Take 1 lb. of sugar, the same of butter and flour, 10 eggs; beat them well together, and when light add two wine glasses of brandy, nutmeg, mace, and cloves, 2 lbs. of raisins, and the same quantity of currants. It will take some hours to bake. A good deal of spice is necessary.

55. *To dress calf's head in imitation of turtle.*

Take the calf's head when well soaked and washed, open it and boil it with the entrails until it is quite done; take part of the liver out when about half done for forced meat balls. When it is all done strain the liquor, then cut off small pieces of the head in imitation of turtle; the small indifferent remainder chop up with the entrails; put in spice to your taste, a little savoury herbs rubbed very fine, and a few little onions; some very small dumplings; season the force meat balls with spice and herbs to your taste, put a little parsley in them, and fry them in lard, and put them in your soup when you send it to table.

56. *Mock turtle.*

Take a fine calf's head, cut the meat clean from the bones, then boil the bones in a quart of water until the liquor is reduced to a pint, then season it with cayenne, nutmeg, and mace; pour into the gravy a pint of Madeira wine, a little parsley, thyme.

57. *Beef alomode.*

Choose a thick piece of flank of beef; cut some fat bacon in long slices, let each slice be near an inch thick, dip them in vinegar; then take seasoning of salt and pepper and cloves mixed with parsley, thyme, and marjoram: make holes in the meat to put in the larding; when you have put it in rub it over with the seasoning and bind it up with tape and set it in a pot over the fire; three or four onions must be fried brown and put to the beef, with two or three carrots and a head of celery. Add a small quantity of water, and let it simmer 10 or 12 hours, or until it is extremely tender, turning the meat twice; put the gravy into a pan, remove from it the fat; keep the beef covered; then put them together, add a glass of wine, remove the tape and send it to table.

58. *Oyster pie.*

Take 100 oysters and clean them well from the shell, then put them in a kettle with their own liquor to plump them, then put them in a dish, and season them with 12 cloves and 3 blades of mace pounded fine, pepper to your taste; then lay crust round the edge of your dish, take the yolks of 4 eggs boiled hard, with a handful of grated bread, sprinkle this over the top with a few pieces of butter; fill the dish nearly full; cover the pie over with a puff paste.

On the honing and stropping of a razor.

Let the hone be seldom, and but sparingly resorted to; and never, unless by frequent and repeated stropping, the edge of the razor is entirely destroyed use the best pale oil, and be careful to preserve the hone clean, and free from dust. Pre

viciously to the operation of shaving, it will be found of service, particularly to those who have a strong beard, and a tender skin, to wash the face well with soap and water; and the more time is spent in lathering, and moistening the beard, the easier will the process of shaving become. Dip the razor in hot water, before applying it to the face; use the blade nearly flat, always taking care to give it a cutting, instead of a scraping direction. Strop the razor immediately after using it, for the purpose of effectually removing any moisture that may remain upon the edge; and be careful not to employ a common strop, as the composition with which they are covered is invariably of a very inferior quality, and injurious to a razor. The strop should always be of the best manufacture, and when the composition is worn off, it will be found particularly useful to rub it over, lightly, with a little clean tallow, and then put upon it the top part of the snuff of a candle, which, being a fine powder, will admirably supply the place of the best composition ever used for the purpose. Another excellent mode of renovating a razor-strop, is by rubbing it well with pewter, and impregnating the leather with the finest metallic particles.

Pumpkin pudding.

Take half a pound of stewed pumpkin, three eggs, a quarter of a pound of fresh butter, or a pint of cream, a quarter of a pound of powdered white sugar, half a glass of wine and brandy mixed, half a glass of rose-water, a tea-spoonful of mixed spice, nutmeg, mace and cinnamon. Stew some pumpkin with as little water as possible. Drain it in a cullender, and press it till dry. When cold, weigh half a pound, and pass it through a sieve. Prepare the spice. Stir together the sugar, and butter or cream, till they are perfectly light. Add to them, gradually, the spice and liquor. Beat three eggs very light, and stir them into the butter and sugar alternately with the pumpkin. Cover a soup-plate with puff-paste, and put in the mixture. Bake it in a moderate oven about half an hour. Grate sugar over it, when cool.

Instead of the butter, you may boil a pint of milk or cream, and when cold, stir into it in turn the sugar, eggs, and pumpkin.

A cure for sore backs of horses.

The best method of curing sore backs, is to dissolve half an ounce of blue vitriol in a pint of water, and dab the injured parts with it four or five times a day.

An infallible lotion for blows, bruises and sprains in horses.

Take of spirit of wine, eight ounces; dissolve one ounce of camphor first, in the spirits of wine, then add one ounce of oil of turpentine, one ounce of spirit of sal ammoniac, oil of origanum half an ounce, and one large table spoonful of liquid laudanum. It must be well rubbed in with the hand, for full a quarter of an hour, every time it is used; which must be four times each day. You will be astonished at its efficacy when you try it.

Chicken salad.

Take two large cold fowls, either boiled or roasted, the yolks of nine hard-boiled eggs, half a pint of sweet oil, half a pint of vinegar, a gill of mixed mustard, a small tea-spoonful of cayenne pepper, a small tea-spoonful of salt, two large heads, or four small ones, of fine celery. Cut the meat of the fowls from the bones, in pieces not exceeding an inch in size. Cut the white part of the celery into pieces about an inch long. Mix the chicken and celery well together. Cover them and set them away. With the back of a wooden spoon, mash the yolks of eggs till they are a perfectly smooth paste. Mix them with the oil, vine-

gar, mustard, cayenne, and salt. Stir them for long time, till they are thoroughly mixed and quite smooth. The longer they are stirred the better. When this dressing is sufficiently mixed, cover it, and set it away. Five minutes before the salad is to be eaten pour the dressing over the chicken and celery, and mix all well together. If the dressing is put on long before it is wanted, the salad will be tough and hard. This salad is very excellent made of cold turkey instead of chicken. *How to know whether a horse has a strong and good eye, or a weak eye and likely to go blind.*

People in general turn a horse's head to a bright light to examine his eyes. You can know very little, by this method, what sort of an eye the horse has, unless it be a very defective one. You must examine the eye first, when the horse stands with his head to the manger. Look carefully at the pupil of the eye in a horse; it is of an oblong form: carry the size of the pupil in your mind, then turn the horse about, bring him to a bright light, and if, in the bright light, the pupil of the eye contracts, and appears much smaller than it was in the darker light, then you may be sure the horse has a strong, good eye; but, provided the pupil remains nearly of the same size as it appeared in the darker light, the horse has a weak eye; therefore have nothing to do with him. There are contracting and dilating muscles in the eye, which will plainly show you in what state the eye is, whether it be a strong or a weak one.

How to catch wood-pigeons.

Wood-pigeons are very easily caught in hard weather, particularly when snow is on the ground. You have but to sweep the snow on one side, for about a dozen yards long, and about three feet broad. Lay about twenty small eel-hooks, fastened by a peg into the ground, with a small bean on each; be sure you put the point of the hook only, through the top of the bean, and the barb standing quite out, on the side; otherwise, if the hook be totally buried in the bean, when the bird struggles, he will pull the hook out of his throat.

I think, as good a way as any, is to punch two or three holes in horse-beans, with an iron bodkin, and then boil them in some common gin; many will be so drunk that they cannot fly up; others will perch on the adjacent trees; watch them, and you will see them tumble down.

How to catch wild-fowl.

If you have a large pond, or lake, frequented by wild-fowl; in the shallow water, about one foot deep, where you observe them feed, lay a few rabbit-traps, with a few beans on the bridge of the trap, under the water. This is a sure method of catching them. Where the water is about two feet deep, put a stick in, about one foot above the water; cut a slit at the top of the stick; tie a strong piece of packthread round a brick-bat, or to a large stone; let the string, after having tied it round the stone, be about a foot longer; to the other end fasten a small eel-hook, baited with a piece of bullock's lights, sheep's paunch, or a horse-bean; then, about three or four inches from the brick-bat, fasten a stick, nearly as big as your little finger, and about four inches long, tying the string, with a single knot, exactly to the centre of the stick; then place that part of the string, which is between the brick-bat and the short stick, into the notch at the top of the long stick, which is stuck into the bottom of the pond. The short stick will prevent the weight of the brick-bat from drawing the string through the notch, and the hook will hang a few inches from the water, and the brick-bat hang fast by the notch in the top of the stick. When the water-fowl takes the baited

hook, he pulls the stick and brick-bat down, and the brick-bat pulls him under water and drowns him.

Of the best breed of dogs for shooting game.

"The breed of dogs which I prefer, beyond all others, are those which are bred between a setter and a pointer; but not bred from those setters which have no natural point in them; for I have no idea of shooting to a dog which does not stop at birds the very first day he is taken into the field. I have not had a setter, which was broke by force, for above twenty years; nor ever will have one. Leave them at home only one week; for the next two days you must turn to dog-breaking, and not to shooting. I prefer those between a pointer and a setter, which take after the setter; for, generally speaking, they have better feet, which is a great point in a dog: for certain, they have more hair on their feet, which is a great preservative to the foot, if it be kept clean. I never kept a cooking spaniel in my life: I always shoot to pointers, even in the strongest covers, with bells round their necks. I know, for certain, you will not find so much game; but then what you find, you are sure to shoot at. Here is the great benefit of shooting to pointers: you may shoot every day, in a wood, and not drive the game away. But if you turn cooking spaniels into a wood, which quest, when they come on the foot of a pheasant, in a very few days you will drive every pheasant out of the wood. A Newfoundland dog, tutored to keep behind you in the fields, and not to go above a dozen or twenty yards from you in a wood, is of wonderful utility, in retrieving and bringing wounded game. I have had several that were uncommonly useful."

Sportsman's beef.

Take a fine round of beef, four ounces of saltpetre, three-quarters of an ounce of allspice; rub it well on the beef, and let it stand twenty-four hours; then rub in as much common salt as will salt it. Lay it by twelve days, turning it every day; then put it into a pan, such as large pies are baked in, with three or four pounds of beef-suet, some under, some over. Cover it with a thick crust, and bake it for six hours. It will keep for two months; and most excellent it is.

Infalible cure for the scurvy.

Take two parts of flower of brimstone, and one part of cream of tartar; mix them well together: take four large tea-spoonsful, in milk, every morning, the first thing you do, when you get up, before your breakfast: milk is only the vehicle to take it in; you may take it in any thing else.

To be taken by any one suspected of going into a decline.

Half a pint of milk, warm from the cow, made lusciously sweet with old conserve of roses, and two table-spoonsful of the very best rum. Take it the first thing in the morning.

Remember that old persons, who wish to try this, must first boil the milk, and let it get tolerably cool; for all milk, when it has once got cold, if not boiled will purge.

An efficacious gargle for a sore throat.

Take a large handful of red sage, (not the common garden sage,) boil it in one quart of the best white-wine vinegar, to near a pint, then sweeten it well with honey. You may, if you please, add two small wine-glasses of port wine.

To make a sick horse drink freely.

A horse has a very sweet tooth,—when he be unwell and wont drink, mix molasses or coarse brown sugar in the water: he will then drink freely.

To prevent boots leaking.

Take boiled linseed oil, one pint; beeswax, one ounce; burgundy pitch, half an ounce; spirit of

turpentine, two ounces: melt the three first in an earthen-pot, and then add the turpentine. Lay it on when the leather is dry, and warmed before the fire. This ointment must be well rubbed in before the fire, and when the leather is tolerably dry.

How to know the age of a dog until he be six years old.

A dog has a very visible mark in his teeth, as well as a horse, which mark does not disappear totally until he be very near, or full, six years old. Look to the four front teeth, both in the upper and lower jaw, but particularly to the teeth in the upper jaw; for, in those four front teeth, the mark remains longest: at twelve months old, you will observe every one of the four front teeth, both in the upper and under jaw, jagged and uneven, nearly in the form of a *flower de luce*, but not quite so pointed, at the edges of the jags, as a *flower de luce* is. As the dog advances in age, these marks will wear away, gradually decrease, and grow smoother and less jagged every year. Between three and four years old, these marks will be full half worn down; and when you observe all the four front teeth, both in the upper and lower jaw, quite worn smooth and even, and not in the least jagged, then you may conclude that the dog is nearly, if not full six years old. When those marks are worn quite flat and even, and those teeth quite level and even, you can no longer judge the age of a dog. Many huntsmen and game keepers ignorantly look at the side and eye teeth of a dog; there are many dogs, not two years old, which have had the canker in the mouth, with hardly one sound tooth in their heads.

Easy method of preserving meat in the country, for a few days, without salt and without ice.

Put the meat into the water running from a spring. It will sink—examine it daily—when it begins to rise from the bottom it must be used; it will be found perfectly sound and tender, and may be boiled or roasted. Meat may be preserved in this manner three or four days in summer time, free from taint. The outside will appear somewhat whitened, but the flavour is not injured. It would be advisable to have a box or tub, with a cover, into and out of which the water shall have free passage, which may be put either inside or outside of the spring-house.

A method of extracting the juice of the sugar maple, for the making of sugar, without injuring the tree.

It has been customary to cut a gash in the tree, from which the saccharine liquor flows, or to bore a hole, and put in a reed, and, when the liquor ceases to flow, plugging up the hole. Both these methods are injurious, and tend to destroy the tree. In the latter case, the tree rots round the plug to some distance within. The following method is proposed in lieu of these, and has been successfully practised in Kentucky. At the proper season for the running of the liquor, open the ground, and select a tender root, about the size of one or two fingers; cut off the end, and raise the root sufficiently out of the ground to turn the cut end into the receiver. It will emit the liquor from the wound as freely as by either of the other methods. When it ceases to flow, bury the root again, and the tree will not be hurt.

To restore tainted beef.

"In the last fall, I procured an acquaintance of mine in the country to put up a barrel of fat beef for my family's use during the winter. The barrel of beef was sent to me agreeable to contract; but before I had used one quarter part of it, I observed it tainted, and so much so as to smell quite offensive. The beef being very fat and fine, I was loath to throw it away. I made the following ex-

perment: I procured a half bushel of charcoal, and after taking out the beef and throwing away the offensive pickle, I re-packed it in the barrel, laying the pieces of charcoal between the pieces; and making a new pickle, and adding a little saltpetre, I covered the beef, and in about six days found it as sweet and good as it was when first put up."

To clear houses, barns, &c. of rats and mice.

Gather the plant dog's tongue, the cynoglossum officinale of Linnæus, which grows abundantly in every field; at the period when the sap is in its full vigour, bruise it with a hammer, or otherwise, and lay it in the house, barn, or granary, infested by rats or mice, and those troublesome animals will immediately shift their quarters.

To preserve peach trees.

The following mode of securing peach trees from injury, and promoting their bearing fruit plentifully, has been practised with uninterrupted success for many years.

As soon as the blossoms appear in the spring, fine ashes are scattered over them and the young leaves, by means of a tin box, perforated with holes, and fixed on the end of a pole. The process is easily performed, and is in the power of any one. It should be done, if possible, in a moist day, and when the wind is still.

An effectual preventive against flies settling upon, or biting animals.

Boll 1 oz. of colocintida half an hour in 5 pints of water, dip a sponge in the liquid, and rub the animal over the parts liable to be attacked.

Ready mode of mending cracks in stoves, pipes, and iron ovens, as practised in Germany.

When a crack is discovered in a stove, through which the fire or smoke penetrates, the aperture may be completely closed in a moment with a composition consisting of wood ashes and common salt, made up into paste with a little water, and plastered over the crack. The good effect is equally certain, whether the stove, &c. be cold or hot.

Bruised oats for horses.

An individual who has tried feeding horses on whole and on bruised oats, states, that a horse fed on bruised oats will look and work as well as one fed on double the same quantity of oats not bruised.

Preparing quills.

M. Scholz, of Vienna, has discovered a new process for rendering quills more firm and durable than those of Hamburg. The following are the means employed:—He suspends, in a copper, a certain number of quills, and fills it with water, so as just to touch their nibs. He then closes the copper, so as to render it steam tight; here the quills experience considerable heat and moisture from the steam, by which the fat they contain is melted out. After about four hours' treatment in this manner, they attain the proper degree of softness and transparency. The next day cut the nibs, and draw out the pith, then rub them with a piece of cloth, and also expose them to a moderate heat. The following day they will have acquired the hardness of bone without being brittle, and will be as transparent as glass.

New mode of preparing paper, for the use of draughtsmen, &c.

Reduce to a powder, and dissolve quickly in a glazed earthen vessel, containing cold water, some gum tragacanth, having been well worked with a wooden spatula, to free it from lumps. There must be a sufficient quantity of water, to give to this diluted gum the consistence of a jelly. Paper, and some sorts of stuffs, upon which, if this

composition be smoothly applied, with a pencil or a brush, and dried before a gentle fire, will receive either water or oil colours; in using water colours, they must be mixed with a solution of the above gum. This cloth or paper, so prepared, will take any colour except ink. When it is intended to retouch any particular part of the drawing, it should be washed with a sponge, or clean linen, or a pencil, (containing some of the above-mentioned liquid;) if the part is only small, it will then rise quickly, and appear as if repainted.

A composition to render wood fire-proof.

Dr Fuchs, member of the Academy of Sciences at Munich, is said to have discovered a composition, by which he renders wood incombustible; the composition is made of granulated earth, and an alkali. To obtain this composition, the inventor says, you must dissolve some moist, gravelly earth which has been previously well washed, and cleared from any heterogeneous matter, in a solution of caustic alkali. This mixture has the property of not becoming decomposed by fire or water. When spread upon wood, it forms a vitreous coat, and is proof against the two elements. The building committee of the royal theatre, have twice publicly tried the efficacy of the composition on two small buildings, of six or eight feet in length, and of a proportionate height; the one was covered with the composition, and the other built in the usual manner. The fire was put equally in the two buildings; the one which was not covered with the composition, was consumed, whilst the other remained perfect, and entire. The cost of this process is very insignificant, compared to its great utility, being about two francs three centimes per 100 square feet.

The royal theatre at Munich has undergone this process, having about 400,000 square feet; the expense of which was about 4000 or 5000 francs.

Luting used in propagating fruit trees, by grafting them.

The best luting wherewithal to cover the newly grafted scions, is composed of equal quantities of train oil and resin, prepared in the following manner:—First, melt the resin in an earthen vessel then pour in the oil, and mix them well; to be applied when cold, with a painter's brush. The composition is used in the north-west part of France with general success. It has this advantage, that it never cracks, nor admits rain or wind to the grafts, which is the usual cause of their failing. It is more expeditiously put on, than the common clay covering, and looks much neater; but what renders it more useful, is, that the grafts covered with the composition, seldom fail. Scions laid under earth, or steeped in water, for a few days, grow better than those taken fresh from the parent tree. Grafting cherry or pear trees should not be delayed later than St Patrick's day.

A cure for poisoned sheep.

It is a fact well known to farmers, that sheep are frequently poisoned by eating common laurel, (*calmia latifolia*.) When you suspect this to be the case, give the sick animal a strong tea made of mountain dittany, (*cunila mariana*.) moderately warm. This simple remedy has been known to recover sheep in the last stages of the disorder.

It would be well for farmers whose cattle are in danger of being poisoned, to procure and dry a quantity of dittany in the summer, and keep it by them through the winter, as it is in the latter season they are most likely to be affected. It may also be useful in other disorders incident to cattle—so much for the cure—as a prevention, destroy all the laurel on your farms.

APPENDIX.

INSTRUCTIONS IN THE ART OF CARVING.



Persons, unaccustomed to serving at table, will, with the help of these cuts, and the instructions accompanying them, soon be able to carve well: if, at the same time, they will, as occasion offers, take notice, how a good carver proceeds, when a joint or fowl is before him.

We will begin with those joints, &c. that are simple and easy to be carved, and afterwards proceed to such as are more complicate and difficult.

Leg of mutton.



This cut represents a leg or *jigot* of boiled mutton; it should be served up in the dish as it lies, lying upon its back; but when roasted, the under side, as here represented by the letter *d*, should lie uppermost in the dish, as in a ham (which see); and in this case, as it will be necessary occasionally to turn it, so as to get readily at the under side, and cut it in the direction of *a, b*, the shank, which is here broken and bent for the convenience of putting it into a less pot or vessel to boil it, is not broken or bent in a roasted joint, of course, should be wound round (after it is taken off the spit), with half a sheet of writing paper, and so sent up to table, that a person carrying it may take hold of it, without greasing his hands. Accordingly, when he wishes to cut it on the under side, it being too heavy a joint to be easily turned with a fork, the carver is to take hold of the shank with his left hand, and he will thus be able to turn it readily, so as to cut it where he pleases with his right

A leg of wether mutton, which is by far the best flavoured, may be readily known when bought, by the kernel, or little round lump of fat, just above the letters *a, e*.

When a leg of mutton is first cut, the person carving should turn the joint towards him, as it here lies, the shank to the left hand; then holding it steady with his fork, he should cut in deep on the fleshy part, in the hollow of the thigh, quite to the bone, in the direction *a, b*. Thus will he cut right through the kernel of fat, called the *pope's eye*, which many are fond of. The most juicy parts of the leg, are in the thick part of it, from

the line *a, b*, upwards, towards *e*, but many prefer the drier part, which is about the shank or knuckles; this part is by far the coarser, but, as I said, some prefer it, and call it the venison part, though it is less like venison than any other part of the joint. The fat of this joint lies chiefly on the ridge *e, e*, and is to be cut in the direction *e, f*.

In a leg of mutton, there is but one bone readily to be got at, and that a small one; this is the *cramp bone*, by some called the *gentleman's bone*, and is to be cut out, by taking hold of the shank-bone with the left hand, and, with a knife, cutting down to the thigh-bone at the point *d*, then passing the knife under the cramp-bone, in the direction *d, c*, it may easily be cut out.

A shoulder of mutton.—No. 1.

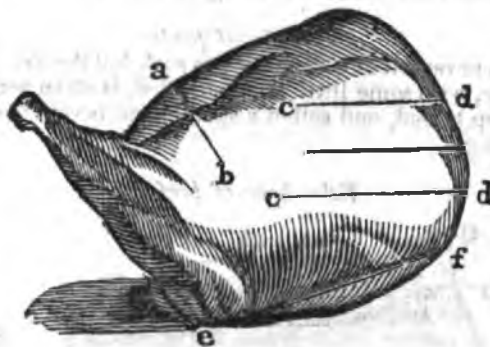

Figure 1 represents a shoulder of mutton, which is sometimes saited and boiled by fanciful people; but customarily served up roasted, and laid in a dish, with the back or upper side uppermost, as here represented.

When not over-roasted it is a joint very full of gravy, much more so than a leg, and, as such, by many preferred, and particularly as having many very good, delicate, and savoury parts in it.

The shank-bone should be wound round with writing paper, as pointed out in the leg, that the person carving may take hold of it, to turn it as he wishes. Now, when it is first cut, it should be in the hollow part of it, in the direction *a, b*, and the knife should be passed deep to the bone. The gravy then runs fast into the dish, and the part cut opens wide enough to take many slices from it readily.

The best fat, that which is full of kernels and best flavoured, lies on the outer edge, and is to be cut out in thin slices in the direction *e, f*. If many are at table, and the hollow part, cut in the line *a, b*, is all eaten, some very good and delicate slices may be cut out on each side of the ridge of the blade-bone, in the direction *c, d*. The line between these two dotted lines is that in the direction of which the edge or ridge of the blade-bone lies, and cannot be cut across.

A shoulder of mutton.—No. 2.

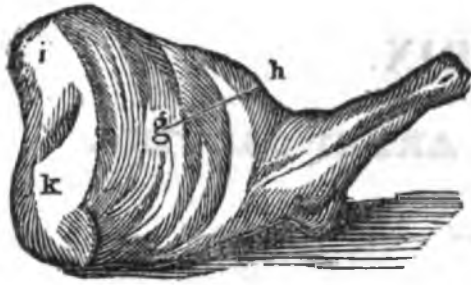

On the under side of the shoulder, as represented in figure 2, there are two parts, very full of gravy, and such as many persons prefer to those of the upper side. One is a deep cut, in the direction *g, h*, accompanied with fat, and the other all lean, in a line from *i* to *k*. The parts about the shank are coarse and dry, as about the knuckle in the leg; but yet some prefer this dry part, as being less rich or luscious, and of course less apt to cloy. A shoulder of mutton over-roasted is spoiled.

A leg of pork,

Whether boiled or roasted, is sent up to table as a leg of mutton roasted, and cut up in the same manner; of course I shall refer you to what I have said on that joint, only that the close firm flesh about the knuckle is by many reckoned the best, which is not the case in a leg of mutton.

A shoulder of pork

Is never cut or sent to table as such, but the shank-bone, with some little meat annexed, is often served up boiled, and called a spring, and is very good eating.

Edge bone of beef.

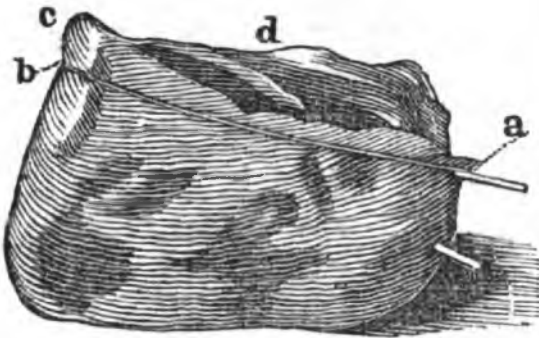

In carving it, as the outside suffers in its flavour from the water in which it is boiled, the dish should be turned towards the carver, as it is here represented; and a thick slice should be first cut off, the whole length of the joint, beginning at *a*, and cutting it all the way even and through the whole surface, from *a* to *b*.

The soft fat, that resembles marrow, lies on the back, below the letter *d*, and the firm fat is to be cut in thin horizontal slices at the point *c*; but as some persons prefer the soft fat and others the firm, each should be asked what he likes.

The upper part, as here shown, is certainly the handsomest, fullest of gravy, most tender, and is encircled with fat; but there are still some, who prefer a slice on the under side, which is quite lean. But as it is a heavy joint and very troublesome to turn, that person cannot have much good manners who requests it.

The skewer that keeps the meat together when boiling, is here shown at *a*. It should be drawn out, before the dish is served up to table; or, if it

be necessary to leave a skewer in, that skewer should be a silver one.

A knuckle of veal.

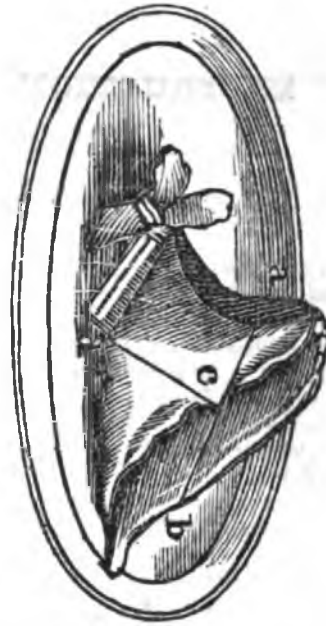

A knuckle of veal is always boiled, and is admired for the fat, sinewy tendons about the knuckle, which, if boiled tender, are much esteemed. A lean knuckle is not worth the dressing.

You cannot cut a handsome slice, but in the direction *a, b*. The most delicate fat lies about the part *d*, and if cut in the line *d, c*, you will divide two bones, between which lies plenty of fine marrowy fat.

The several bones about the knuckle may be readily separated at the joints, and, as they are covered with tendons, a bone may be given to those who like it.

A breast of veal, roasted.



This is the best end of a breast of veal, with the sweet-bread lying on it, and, when carved, should be first cut down quite through, in the first line on the left, *d, c*; it should next be cut across, in the line *a, c*; from *c* to the last *a*, on the left, quite through divides the gristles from the rib-bones; this done, to those who like fat and gristle, the thick or gristly part should be cut into pieces as wanted, in the lines *a, b*. When a breast of veal is cut into pieces and stewed, these gristles are very tender and eatable. To such persons as prefer a bone, a rib should be cut or separated from the rest, in the line *d, c*, and with a part of the breast, a slice of the sweet-bread, *e* cut across the middle.

A saddle of mutton.

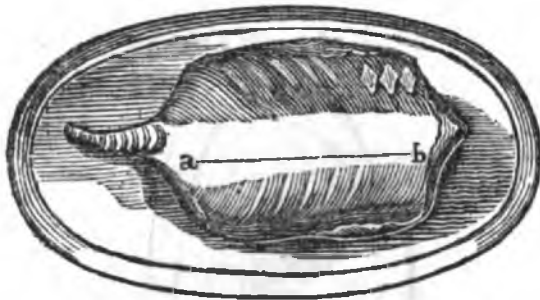

This is by some called a chine of mutton, the saddle being the two necks, but as the two necks are now seldom sent to table together, they call the two loins a saddle.

A saddle of mutton is a genteel and handsome dish; it consists of the two loins together, the back-bone running down the middle to the tail. Of course, when it is to be carved, you must cut a long slice in either of the fleshy parts, on the side of the back-bone, in the direction *a, b*.

The *e* is seldom any great length of the tail left on, but if it is sent up with the tail, many are fond of it, and it may readily be divided into several pieces, by cutting between the joints of the tail, which are about the distance of one inch apart.

A spare-rib of pork.

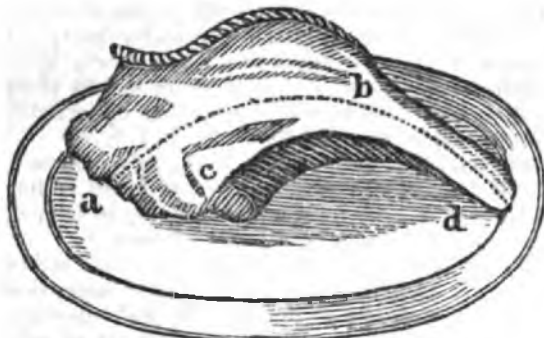

A spare-rib of pork is carved, by cutting out a slice from the fleshy part, in the line *a, a*. This joint will afford many good cuts in this direction, with as much fat as people like to eat of such strong meat. When the fleshy part is cut away, a bone may be easily separated from the next to it, in the line *d, b, c*, disjoining it at *c*.

Half a calf's head boiled.

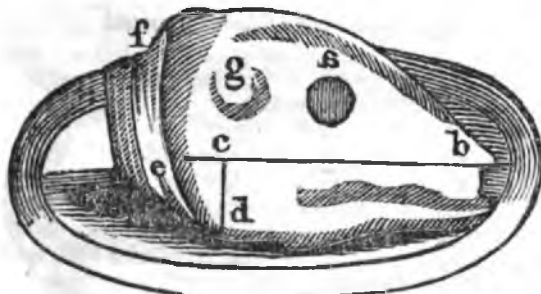

There are many delicate bits about a calf's head, and when young, perfectly white, fat, and well dressed, half a head is a genteel dish, if a small one.

When first cut, it should be quite along the check bone, in the fleshy part, in the direction *c, b*, where many handsome slices may be cut. In the fleshy part, at the end of the jaw bone, lies part of the throat sweet-bread, which may be cut

into, in the line *c, d*, and which is esteemed the best part in the head. Many like the eye, which is to be cut from its socket *a*, by forcing the point of a carving knife down to the bottom on one edge of the socket, and cutting quite round, keeping the point of the knife slanting towards the middle, so as to separate the meat from the bone. This piece is seldom divided, but if you wish to oblige two persons with it, it may be cut into two parts. The palate is also reckoned by some a delicate morsel: this is found on the under side of the roof of the mouth; it is a crinkled, white thick skin, and may be easily separated from the bone by the knife, by lifting the head up with your left hand.

There is also some good meat to be met with on the under side, covering the under jaw, and some nice, gristly fat to be pared off about the ear, *g*.

There are scarce any bones here to be separated: but one may be cut off, at the neck, in the line *f, e*, but this is a coarse part.

There is a tooth in the upper jaw, the last tooth behind, which, having several cells, and being full of jelly, is called the sweet tooth. Its delicacy is more in the name than in any thing else. It is a double tooth, lies firm in its socket, at the further end, but if the calf was a young one, may readily be taken out with the point of a knife.

A ham

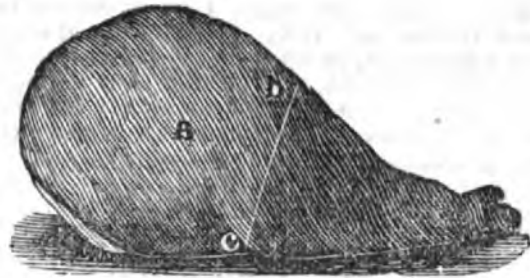

A ham is cut two ways, across in the line *b, c*, or, with the point of the carving-knife, in the circular line in the middle, taking out a small piece as at *a*, and cutting thin slices in a circular direction, thus enlarging it by degrees. This last method of cutting it, is to preserve the grav and keep it moist, which is thus prevented from running out.

A haunch of venison.

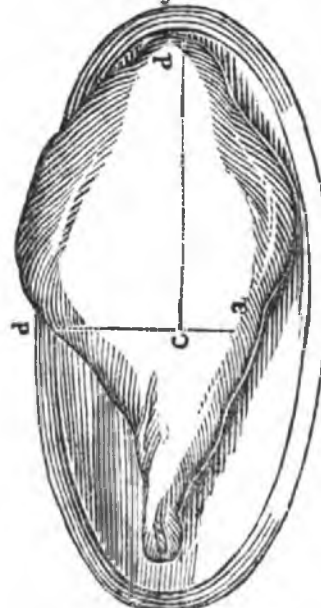

In carving a haunch of venison, first cut it across down to the bone, in the line *d, c, a*, then turn the

dish with the end *a* towards you, put in the point of the knife at *c*, and cut it down as deep as you can in the direction *c, b*; thus cut, you may take out as many slices as you please, on the right or left. As the fat lies deeper on the left, between *b*, and *a*, to those who are fond of fat, as most venison eaters are, the best flavoured and fattest slices will be found on the left of the line *c, b*, supposing the end *a* turned towards you. Slices of venison should not be cut thick, nor too thin, and plenty of gravy should be given with them.

An ox tongue.

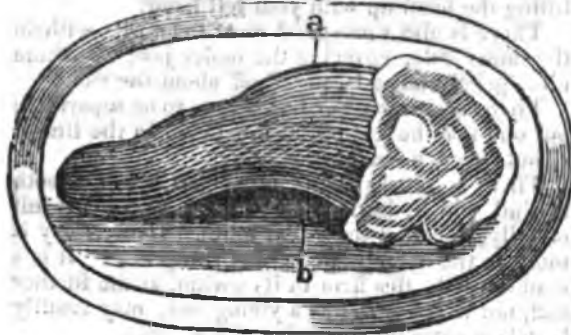

A tongue is to be cut across, in the line *a, b*, and a slice taken from thence. The most tender and juicy slices will be about the middle, or between the line *a, b*, and the root. Towards the tip, the meat is closer and dryer. For the fat, and a kernel with that fat, cut off a slice of the root on the right of the letter *b*, at the bottom next the dish. A tongue is generally eaten with white meat, veal, chicken, or turkey; and to those whom you serve with the latter, you should give of the former.

A brisket of beef.

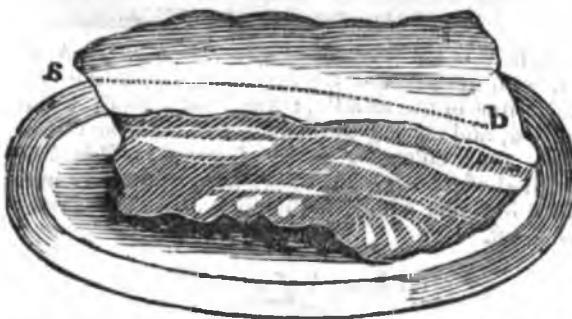

This is a part always boiled, and is to be cut in the direction *a, b*, quite down to the bone, but never help any one to the outside slice, which should be taken off pretty thick. The fat cut with this slice is a firm gristly fat, but a softer fat will be found underneath, for those who prefer it.

A buttock of beef.

Is always boiled, and requires no print to point out how it should be carved. A thick slice should be cut off all round the buttock, that your friends may be helped to the juicy and prime part of it. This cut into, thin slices may be cut from the top; but as it is a dish that is frequently brought to the table cold a second day, it should always be cut handsome and even. To those to whom a slice all round would be too much, a third of the round may be given, with a thin slice of fat. On one side there is a part whiter than ordinary, by some called the white muscle. A buttock is generally divided, and this white part sold separate as a delicacy, but it is by no means so, the meat being close and dry, whereas the darker coloured parts, though apparently of a coarser grain, are of a looser texture, more tender, fuller of gravy, and better

flavoured; and men of distinguished palates even prefer them.

A piece of a sirloin of beef.

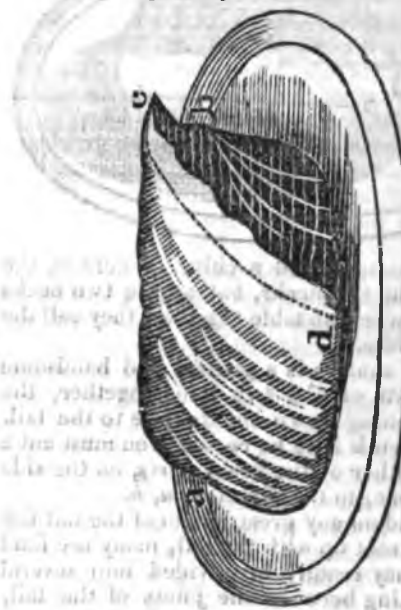

Whether the whole sirloin, or part of it only, be sent to table, is immaterial, with respect to carving it. The figure here represents part of the joint only, the whole being too large for families in general. It is drawn as standing up in the dish, in order to show the inside or under part; but when sent to table, it is always laid down, so as that the part described by the letter *c*, lies close on the dish. The part *c, d*, then lies uppermost, and the line *a, b*, underneath.

The meat on the upper side of the ribs is firmer, and of a closer texture, than the fleshy part underneath, which is by far the most tender; of course, some prefer one part, and some another.

To those who like the upper side, and rather would not have the first cut or outside slice, that outside slice should be first cut off, quite down to the bone, in the direction *c, d*. Plenty of soft, marrowy fat will be found underneath the ribs. If a person wishes to have a slice underneath, the joint must be turned up, by taking hold of the end of the ribs with the left hand, and raising it, until it is in the position as here represented. One slice or more may now be cut in the direction of the line *a, b*, passing the knife down to the bone. The slices, whether on the upper or under side, should be cut thin, but not too much so.

A fore-quarter of lamb, roasted.

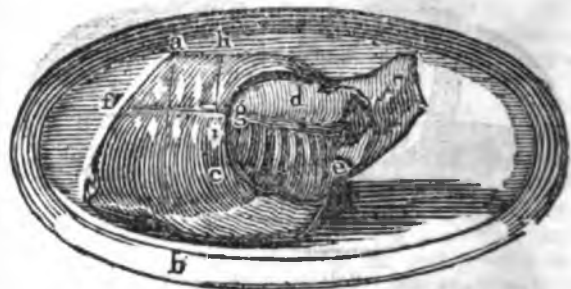

Before any one is helped to a part of this joint, the shoulder should be separated from the breast, or what is by some called the coast, by passing the knife under, in the direction *c, g, d, e*. The shoulder being thus removed, a lemon or orange should be squeezed upon the part, and then sprinkled with salt where the shoulder joined it, and the

shoulder should be laid on it again. The gristly part should next be separated from the ribs, in the line *f, a*. It is now in readiness to be divided among the company. The ribs are generally most esteemed, and one or two may be separated from the rest, in the line *a, b*; or, to those who prefer the gristly part, a piece or two, or more, may be cut off in the lines *h, i*, &c. Though all parts of young lamb are nice, the shoulder of a fore-quarter is the least thought of; it is not so rich.

If the fore-quarter is that of a grass lamb and large, the shoulder should be put into another dish when taken off; and it is carved as a shoulder of mutton, which see.

A fillet of veal,

Which is the thigh part, similar to a buttock of beef, is brought to table always in the same form, but roasted. The outside slice of the fillet is by many thought a delicacy, as being most savoury; but it does not follow, that every one likes it; each person should therefore be asked, what part they prefer. If not the outside, cut off a thin slice, and the second cut will be white meat, but cut it even and close to the bone. A fillet of veal is generally stuffed under the skirt or flap with a savoury pudding, called forced-meat. This is to be cut deep into, in a line with the surface of the fillet, and a thin slice taken out; this, with a little fat cut from the skirt, should be given to each person present.

A roasted pig.

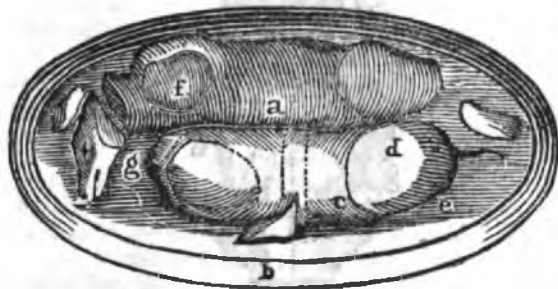

A roasted pig is seldom sent to table whole, the head is cut off by the cook, and the body slit down the back and served up as here represented; and the dish garnished with the chops and ears.

Before any one is helped, the shoulder should be separated from the carcass, by passing the knife under it, in the circular direction; and the leg separated in the same manner, in the dotted lines *c, d, e*. The most delicate part in the whole pig, is the triangular piece of the neck, which may be cut off in the line *f, g*. The next best parts are the ribs, which may be divided in the line *a, b*, &c. Indeed, the bones of a pig of three weeks old are little less than gristle, and may be easily cut through; next to these, are pieces cut from the leg and shoulder. Some are fond of an ear, and others of a chop, and those persons may readily be gratified.

A Rabbit.

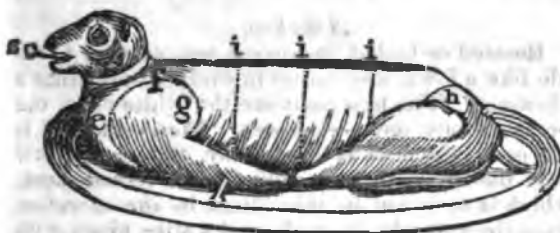

This is a rabbit, as trussed and sent up to table. After separating the legs, the shoulders or wings (which many prefer), are to be cut off in the circular dotted line, *e, f, g*. The back is divided into

two or three parts, in the lines *i, k*, without dividing it from the belly, but cutting it in the line *g, h*. The head may be given to any person who likes it, the ears being removed before the rabbit is served up.

A Goose,

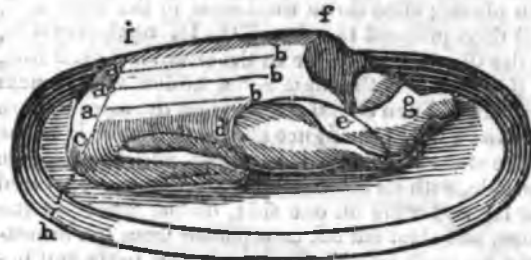

Like a turkey, is seldom quite dissected, unless the company is large; but when it is, the following is the method. Turn the neck towards you, and cut two or three long slices, on each side the breast, in the lines *a, b*, quite to the bone. Cut these slices from the bone, which done, proceed to take off the leg, by turning the goose up on one side, putting the fork through the small end of the leg-bone, pressing it close to the body, which, when the knife is entered at *d*, raises the joint from the body. The knife is then to be passed under the leg in the direction *d, e*. If the leg hangs to the carcass at the joint *e*, turn it back with the fork, and it will readily separate if the goose is young; in old geese, it will require some strength to separate it. When the leg is off, proceed to take off the wing, by passing the fork through the small end of the pinion, pressing it close to the body, and entering the knife at the notch *e*, and passing it under the wing, in the direction *c, d*. It is a nice thing to hit this notch *c*, as it is not so visible in the bird as in the figure. If the knife is put into the notch above it, you cut upon the neck bone, and not on the wing joint. A little practice will soon teach the difference; and if the goose is young the trouble is not great, but very much otherwise if the bird is an old one.

When the leg and wing on one side are taken off, take them off on the other side; cut off the apron in the line *f, e, g*, and then take off the merry-thought in the line *i, h*. The neck-bones are next to be separated as in a fowl, and all other parts divided as there directed, to which I refer you.

The best parts of a goose are in the following order: the breast slices; the fleshy part of the wing, which may be divided from the pinion; the thigh-bone, which may be easily divided in the joint from the leg-bone, or drumstick, as it is called; the pinion, and next the side-bones.

A green goose

Is cut up in the same way, but the most delicate part is the breast and the gristle, at the lower part of it.

A pheasant.

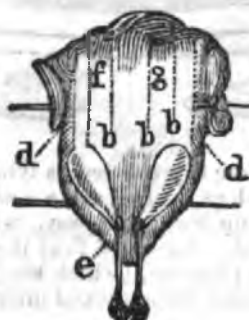

The pheasant, as here represented, is skewered and trussed for the spit, with the head tucked under one of the wings; but when sent to table, the skewers are withdrawn.

In carving this bird, the fork should be fixed in the breast, in two dots there marked. You have then the command of the fowl, and can turn it as you please; slice down the breast in the lines *a, b*, and then proceed to take off the leg on the outside, in the direction *d, e*, or in the circular dotted line, *b, d*, as see in the figure "a boiled fowl," next column. Then cut off the wing on the same side in the line *c, d*, in the figure above, and *a, h, b*, in the figure at the bottom of this column, which is lying on one side, with its back towards us. Having separated the leg and wing on one side, do the same on the other, and then cut off, or separate from the breast-bone on each side of the breast, the parts you before sliced or cut down. In taking off the wing, be attentive to cut it in the notch *a*, as seen in the print of the fowl; for if you cut too near the neck as at *g*, you will find the neck-bone interfere. The wing is to be separated from the neck-bone. Next cut off the merry-thought in the line *f, g*, by passing the knife under it towards the neck. The remaining parts are to be cut up, as is described in the fowl, which see.

A partridge.

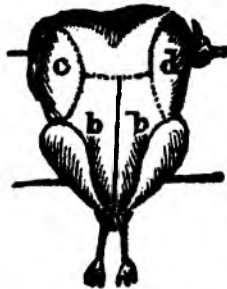

The partridge, like the pheasant, is here trussed for the spit; when served up, the skewers are withdrawn. It is cut up like a fowl (which see), the wings taken off in the lines *a, b*, and the merry-thought in the line *c, d*. Of a partridge the prime parts are the white ones, viz. the wings, breast, merry-thought. The wing is thought the best, the tip being reckoned the most delicate morsel of the whole.

A fowl.

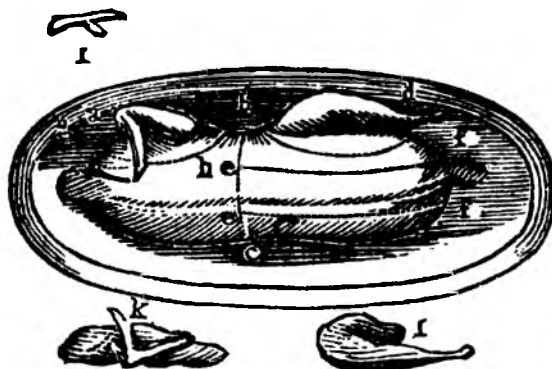

The fowl is here represented as lying on its side, with one of the legs, a wing, and a neck-bone taken off. It is cut up the same way, whether it be roasted or boiled. A roasted fowl is sent to table, trussed like a pheasant, (which see,) except that instead of the head being tucked under one of the

wings, it is, in a fowl, cut off before it is dressed. A boiled fowl is represented below, the leg-bones of which are bent inwards and tucked in within the belly; but the skewers are withdrawn, prior to its being sent to the table. In order to cut up a fowl, it is best to take it on your plate.

Having shown how to take off the legs, wings, and merry-thought, when speaking of the pheasant; it remains only to show how the other parts are divided; *k*, is the wing cut off, *i*, the leg. When the leg, wing, and merry-thought are removed, the next thing is to cut off the neck-bones described at *l*. This is done by putting in the knife at *g*, and passing it under the long broad part of the bone in the line *g, h*, then lifting it up and breaking off the end of the shorter part of the bone which cleaves to the breast-bone. All parts being thus separated from the carcass, divide the breast from the back, by cutting through the tender-ribs on each side, from the neck quite down to the vent or tail. Then lay the back upwards on your plate, fix your fork under the rump, and laying the edge of your knife in the line *b, e, c*, and pressing it down, lift up the tail or lower part of the back, and it will readily divide with the help of your knife, in the line *b, e, c*. This done, lay the croup or lower part of the back upwards in your plate, with the rump from you, and with your knife cut off the side-bones, by forcing the knife through the rump-bone, in the lines *e, f*, and the whole fowl is completely carved.

A boiled fowl.



Of a fowl, the prime parts are the wings, breast, and merry-thought, and next to these the neck-bones and side-bones; the legs are rather coarse of a boiled fowl the legs are rather more tender, but of a chicken every part is juicy and good, and next to the breast, the legs are certainly the fullest of gravy and the sweetest; and, as the thigh-bones are very tender and easily broken with the teeth, the gristles and marrow render them a delicacy. Of the leg of a fowl the thigh is abundantly the best, and when given to any one of your company it should be separated from the drum-stick at the joint *i*, (see the cut, viz. "a fowl," preceding column) which is easily done, if the knife is introduced underneath, in the hollow, and the thigh-bone turned back from the leg-bone.

A turkey,

Roasted or boiled, is trussed and sent up to table like a fowl, and cut up in every respect like a pheasant. The best parts are the white ones, the breast, wings and neck-bones. Merry-thought it has none; the neck is taken away, and the hollow part under the breast stuffed with forced-meat, which is to be cut in thin slices in the direction from the rump to the neck, and a slice given with each piece of turkey. It is customary not to cut up more than the breast of this bird, and, if any more is wanted, to take off one of the wings.

A pigeon.
No. 1. No. 2

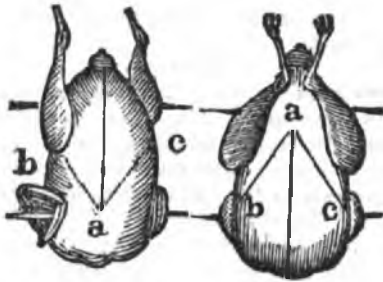

This is a representation of the back and breast of a pigeon. No. 1, the back; No. 2, the breast. It is sometimes cut up as a chicken, but as the croup or lower part with the thigh is most preferred, and as a pigeon is a small bird, and half a one not too much to serve at once, it is seldom carved now, otherwise than by fixing the fork at the point *a*, entering the knife just before it, and dividing the pigeon into two, cutting away in the lines *a, b*, and *a, c*, No. 1; at the same time bringing the knife out at the back in the direction *a, b*, and *a, c*, No. 2.

A cod's head.

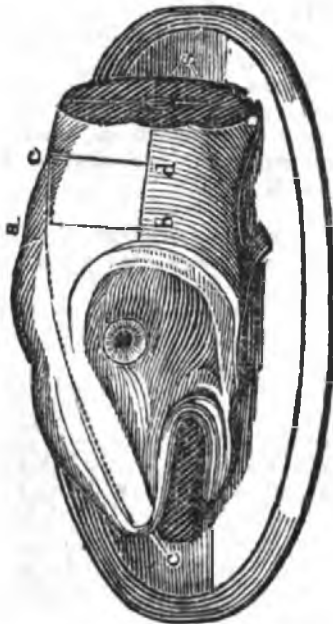

Fish, in general, requires very little carving; the middle or thickest part of the fish is generally esteemed the best, except in a carp, the most delicate part of which is the palate. This is seldom, however, taken out, but the whole head is given to those who like it. The thin part about the tail of a fish is generally least esteemed.

A cod's head and shoulders, if large, and in season, is a very genteel and handsome dish, if nicely boiled. When cut, it should be done with a spoon or fish trowel; the parts about the back-bone, on the shoulders, are the most firm and best; take off a piece quite down to the bone, in the direction *a, b, d, c*, putting in the spoon at *a, c*, and with each slice of fish give a piece of the sound, which lies underneath the back-bone and lines it, the meat of which is thin and a little darker coloured than the body of the fish itself; this may be got by passing a knife or spoon underneath, in the direction *d, s*.

There are a great many delicate parts about the head, some firm kernels, and a great deal of the jelly kind. The jelly parts lie about the jaw-bone, the firm parts within the head, which must

3 D

be broken into with a spoon. Some like the palate and some the tongue, which likewise may be got by putting the spoon into the mouth, in the direction of the line *e, s*. The green jelly of the eye is never given to any one.

A piece of boiled salmon.

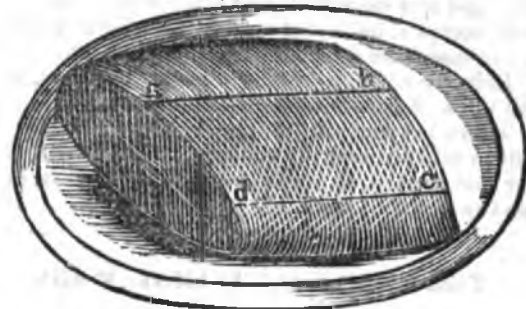

Of boiled salmon there is one part more fat and rich than the other. The belly part is the fattest of the two, and it is customary to give to those that like both, a thin slice of each; for the one, cut it out of the belly part, in the direction *d, c*; the other, out of the back, in the line *a, b*. Those who are fond of salmon generally like the skin; of course, the slices are to be cut thin, skin and all.

There are but few directions necessary for cutting up and serving fish. In turbot, the fish-knife or trowel is to be entered in the centre or middle over the back-bone, and a piece of the flesh, as much as will lie on the trowel, to be taken off on one side close to the bones. The thickest part of the fish is always most esteemed, but not too near the head or tail; and when the meat on one side of the fish is removed close to the bones, the whole back-bone is to be raised with the knife and fork, and the under side is then to be divided among the company. Turbot eaters esteem the fins a delicate part.

The rock fish and sheepshead are carved like the turbot. The latter is considered the most delicate fish of the Atlantic coast; and the former, though common, are highly esteemed, particularly those caught in fresh water.

The halibut is also frequently brought to market. The fins and parts lying near them are of a delicate texture and flavour; the remaining part of the fish is coarse.

Soals are generally sent to table two ways, some fried, others boiled; these are to be cut right through the middle, bone and all, and a piece of the fish, perhaps a third or fourth part, according to its size, given to each. The same may be done with other fishes, cutting them across, as may be seen in the cut of the mackerel, below, *d, e, c, b*

A mackerel.

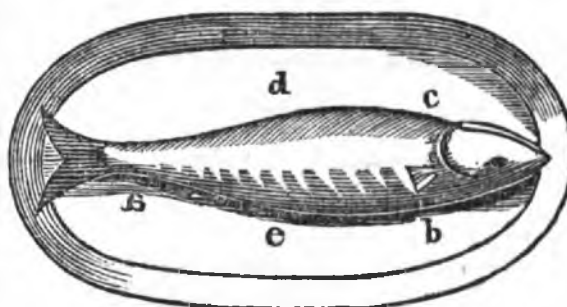

A mackerel is to be thus cut. Slit the fish all along the back with a knife, in the line *a, e, b*, and take off one whole side as far as the line *b, c*, not too near the head, as the meat about the gills is

2 L 2

generally black and ill-flavoured. The roe of a male fish is soft like the brain of a calf; the roe of the female fish is full of small eggs and hard. Some prefer one and some another, and part of such roe as your friend likes should be given to him.

The meat about the tail of all fish is generally thin and less esteemed, and few like the head of a fish, except it be that of a carp, the palate of which is esteemed the greatest delicacy of the whole.

Eels are cut into pieces through the bone, and the thickest part is reckoned the prime piece.

There is some art in dressing a lobster, but as this is seldom sent up to table whole, I will only say that the tail is reckoned the prime part, and next to this the claws.

THE CHOICE OF ANIMAL FOOD.

We conclude the foregoing treatise on the Art of Carving, by the following instructions, intended to aid housekeepers in the purchase of the most common descriptions of meat for the table.

Beef.—If the flesh of ox-beef is young, it will have a fine smooth open grain, be of a good red, and feel tender. The fat should look white rather than yellow; for when that is of a deep colour, the meat is seldom good: beef fed by oil cakes is in general so, and the flesh is flabby. The grain of cow-beef is closer, and the fat whiter, than that of ox-beef; but the lean is not of so bright a red. The grain of bull-beef is closer still, the fat hard and skinny, the lean of a deep red, and a stronger scent. Ox-beef is the reverse. Ox-beef is the richest and largest; but in small families, and to some tastes, heifer-beef is better if finely fed. In old meat there is a streak of horn in the ribs of beef: the harder this is, the older; and the flesh is not finely flavoured.

Veal.—The flesh of a bull calf is firmest, but not so white. The fillet of the cow calf is generally preferred for the udder. The whitest is not the most juicy, having been made so by frequent bleeding, and having had whiting to lick. Choose the meat of which the kidney is well covered with white thick fat. If the bloody vein in the shoulder looks blue, or of a bright red, it is newly killed; but any other colour shows it stale. The other parts should be dry and white: if clammy or spotted, the meat is stale and bad. The kidney turns first in the loin, and the suet will not then be firm.

Mutton.—Choose this by the fineness of its grain, good colour, and firm white fat. It is not the better for being young; if of a good breed and well fed, it is better for age; but this only holds with wether mutton: the flesh of the ewe is paler, and the texture finer. Ram mutton is very strong flavoured, the flesh is of a deep red, and the fat is spongy.

Lamb.—Observe the neck of a fore quarter: if the vein is bluish, it is fresh; if it has a green or yellow cast, it is stale. In the hind quarter, if there is a faint smell under the kidney, and the knuckle is limp, the meat is stale. If the eyes are sunk, the head is not fresh. Grass-lamb comes into season in April or May, and continues till August. House-lamb may be had in great towns almost all the year, but is in highest perfection in December and January.

Pork.—Pinch the lean, and if young it will break. If the rind is tough, thick, and cannot easily be impressed by the finger, it is old. A thin rind is a merit in all pork. When fresh, the flesh will be smooth and cool; if clammy, it is

tainted. What is called mealy pork is very unwholesome; and may be known by the fat being full of kernels, which in good pork is never the case. Pork fed at still-houses does not answer for curing any way, the fat being spongy. Dairy fed pork is the best.

A turkey cock, if young, has a smooth black leg, with a short spur. The eyes full and bright, if fresh, and the feet supple and moist. If stale, the eyes will be sunk, and the feet dry.—**A hen-turkey** is known by the same rules; but if old, her legs will be red and rough.

Fowls.—If a cock is young, his spurs will be short; but take care to see they have not been cut or pared, which is a trick often practised. If fresh, the vent will be close and dark. Pullets are best just before they begin to lay, and yet are full of eggs: if old hens, their combs and legs will be rough; if young, they will be smooth. A good capon has a thick belly and a large rump: there is a particular fat at his breast, and the comb is very pale. Black-legged fowls are most moist, if for roasting.

Geese.—The bill and feet of a young one will be yellow, and there will be but few hairs upon them; if old, they will be red: if fresh, the feet will be pliable; if stale, dry and stiff. Geese are called green till three or four months old. Green geese should be scalded: a stubble-geese should be picked dry.

Ducks.—Choose them by the same rules, of having supple feet, and by their being hard and thick on the breast and belly. The feet of a tame duck are thick, and inclining to dusky yellow; a wild one has the feet reddish, and smaller than the tame. They should be picked dry. Ducklings must be scalded.

Shad.—If good, they are white and thick. If too fresh they eat tough, but must not be kept above two days without salting.

Herrings.—If good, their gills are of a fine red, and the eyes bright; as is likewise the whole fish, which must be stiff and firm.

Lobsters.—If they have not been long taken, the claws will have a strong motion when you put your finger on the eyes and press them. The heaviest are the best. The cock-lobster is known by the narrow back part of his tail, and the two uppermost fins within it are stiff and hard; but those of the hen are soft, and the tail broader. The male, though generally smaller, has the highest flavour, the flesh is firmer, and the colour when boiled is a deeper red.

Crabs.—The heaviest are best, and those of a middling size are sweetest. If light they are watery; when in perfection the joints of the legs are stiff, and the body has a very agreeable smell. The eyes look dead and loose when stale.

Oysters.—There are several kinds. The native are finest, being white and fat; but others may be made to possess both these qualities in some degree by proper feeding. When alive and strong the shell is close. They should be eaten as soon as opened, the flavour becoming poor otherwise. The rock-oyster is largest, but usually has a coarse flavour if eaten raw.

The abundance and variety of fishes daily brought to market in every seaport town in the United States, cannot be equalled in any other part of the world. And the general practice of exhibiting them for sale jumping alive, while it precludes the possibility of deception, renders farther directions for avoiding imposition unnecessary.

INDEX.



A			
Abscess	219	Anatto for dyeing, to use, &c.	90
Accidents in general	220	Anshovies, artificial, to pickle	185
compound	227	Animals, noxious, bites and stings of	223
Acid liquors	153	to paint, water colours	55
pyroligneous, to prepare	155	Animal food, choice of	426
acetic, to make strong	156	Anisette de Bourdeaux	144
acetic, to prepare	241	Aniseed cordial, to make	146
formic	156	oil of, to obtain	148
marine, or spirits of salt	ib	compound spirit of	146
Asorn coffee	158	Anti-atrition, to prepare	28
Adulteration in wine to detect	127	Antimonial ores, to assay	7
Ague, treatment of the	199	Antimony, arseniated, humid assay of	ib
Air, to purify, in hospitals, theatres, &c.	240	Anta, acid of, (see formic acid)	156
pipes for ventilating ships	241	Apiary, to establish an	364
trunk	ib	Apoplexy	213
to cool it in summer, German way	ib	Apples, to preserve	309
vitiated, in bed rooms, to correct	ib	to keep for market	ib
to fumigate foul rooms	ib	qualities of	404
portable apparatus for purifying the	399	Apricots, to preserve	187
foul, cautions respecting the	260	qualities of	404
ventilation of churches and houses	ib	Aqua-mellia, honey water, to make	152
burying in churches	261	Aqua-fortis, double	156
noxious vapours in wells, to prevent	261, 407	common	ib
the effects of, &c.	408	simple	ib
bath, use of	408	Aqua-regia, to prepare	ib
Alcohol, to make, from potatoes	143	common	ib
to discover in wine, beer, &c.	392	Arrack, to make	143
to ascertain proportions of, in wine, &c.	392	Arsenical ores, to assay	7
Ale, London, to brew	108	Artichokes	403
to brew, in small families	109	Ascarides, to destroy	208
on Mr Cobbett's plan	110	Asparagus, to cultivate, &c.	304
from sugar and malt	111	ragout of	176
to brew Welsh, Burton, Ringwood, Not-	112, 113	qualities of	403
tingham, Dorehester, Essex, Barnsta-	110	Assay of metallic ores	5
ble, Edinburgh, Windsor,	114	Assay of ores, dry way	ib
table	114	weights	ib
Yorkshire oat	ib	of metallic ores, humid	ib
from pea-shells	115	iron ores	6
to fine and preserve	117	humid, of ditto	ib
to give new the flavour of old	190	zinc ores	ib
to bottle	ib	tin do.	ib
to ripen, if flat, when bottled	150	lead do.	ib
to manage in the cellar	9	copper do.	ib
Alexeterial waters, simple, to distil	10	bismuth do.	7
Alloys, or compound metals	11	antimonial do.	ib
fusible	10	humid, of arseniated antimony	ib
metallographical application of	11	manganese ores	ib
Alloy for flute-key valves	10	arsenical do.	ib
printers' types	ib	nickel do.	ib
small do. and stereotype plates	13	cobalt do.	8
of gold with platinum	660	mercurial do	ib
Almond milk, to make	ib	humid, of cinnabar	ib
oil of	17	silver ores	ib
Amalgam of gold in the large way	253	by cupellation	ib
Ammonia, pure, water of	227	the value of silver	ib
acetated	218	double, of silver	9
Amputation	214	ores and earths containing gold	ib
Aneurism	153	humid, of gold, mixed with martial py-	ib
Angina pectoris	228	rites	ib
Anti-scorbutic water, to distil	ib	plated metals	18
Animation, suspended	228	Asthma	203
		Attrition, anti, to prepare	29

B.			
Bacon, qualities of	402	Beer, caution in the use of foreign ingredients	119
Badigeon, to distemper in	40	to bottle	120
Balloons, to varnish	34	bottled, to ripen	ib
rarefied air	ib	ginger powders, to make	392
Balsam of turpentine, Dutch drops from	149	Bees, to avoid injury from	388
Tolu, tincture of	252	management of	363
Riga, to obtain the true	148	to work in glass hives	ib
Godbold's vegetable	253	straw hives	ib
of honey	252	box hives	364
Barberry marmalade, to make	183	hectagon, box and straw hives	ib
to preserve	186	the common hive	ib
Barley, varieties of	330	to establish an apiary	ib
to prepare the ground for	ib	to swarm	365
quantity of seed, &c. &c.	ib	to hive	ib
qualities of	403	to unite swarms, &c.	ib
Barns and out-houses, to clear from wevils, &c.	337	to feed	366
rats and mice	418	by an improved machine	ib
Barometers, to construct	383	to manage generally	ib
to purify the mercury	ib	to keep large hives for winter	367
process of filling the tube	ib	to manage on Mr Thorley's plan	ib
Troughton's improved marine	ib	to manage on Mr Cobbett's plan	368
portable	385	Beets, brandy from	144
simple	413	sugar from	ib
Bath metal, to prepare	11	Bell-metal, to prepare	12
Bath, cold, use of	259	Bergamotte water, to distil	152
shower	ib	Beverages, miscellaneous	156
tepid	260	Biles	219
Bathing, cramp in	259	Birch oil	149
precautions in	ib	Binding, improved mode of	393
general observations on	ib	Birds, to draw in water colours	56
sea	ib	Biscuits, fancy, to make	179
Beans, plough for cleaning	315	sponge	180
qualities of	303	Savoy	413
to cultivate	331	Bismuth ores, to assay	7
drilling, approved modes of	ib	Bites and stings of noxious animals, &c.	223
machines	332	of reptiles and insects	ib
quantity of seeds for	ib	Blacking, to make	31
hoeing, &c.	ib	liquid	ib
Beds, to warm	391	cake, Bailey's, to make,	ib
Beech wood, to dye mahogany	93	balls for shoes	ib
Beef, qualities of	402	Japan, liquid	ib
leg of, to pot	166	Bladder, inflammation of the	204
to salt	186	Blanc-mange, to make, &c.	180
en daube	167	lemon	414
à la mode, to make	166	Mrs Hoffman's	ib
another	415	Bleaching and scouring	94
tongue	167	liquors, improved to prepare	96
sportsman's	417	sulphuret of lime for	95
tainted, to restore	ib	bleaching, sulphurous acids for	96
choice of	426	to full cloths, woollens, &c.	ib
to carve	420	to wash chintz	97
Bee-flowers, to cultivate	365	to wash fine lace or linen	ib
Beer, table, to brew from pale malt	110	to clean black and white sarcoets	ib
from sugar	114	to wash and stain tiffanies	ib
from treacle	110	to wash and starch lawns	ib
on Mr Cobbett's plan	ib	to clean buff-coloured cloth	ib
bran, to brew	114	to make saponaceous ley for washing	ib
cheap	ib	to clean and starch point lace	ib
from pea-shells, to brew	114	to clean white veils	ib
ginger	156	black do	ib
required time for keeping	114	white, satin and flowered silks	ib
to give brightness to	115	coloured silks of all kinds	98
amber, or two-penny, to brew	ib	black do	ib
molasses, to make	ib	to dip rusty do	ib
to fine	ib	to clean silk stockings	ib
musty, to restore	ib	to extract grease from coloured silks and	ib
dead, to enliven	ib	muslins	ib
to fine and preserve a cask of	ib	to take stains out of silks	ib
flat, to recover	116	to take spots of paint from cloth, &c.	ib
to prevent becoming stale and flat	ib	to scour yarn	ib
ropy, to restore	117	thick cotton counterpanes	ib
stale or sour, to restore	ib	undyed woollens	ib
frosted, to restore	ib	clothes, coats, pelisses, &c.	94
foxing, to cure, &c.	114	carpets, hearth-rugs, &c.	99
to give a rich flavour to	117	to clean cotton gowns	ib
		scarlet cloth	ib
		to dip scarlet cloth	99

Bleaching and scouring,		Brandy, Cogniac, to imitate	141
to raise the nap on cloth	99	from treacle	142
to revive faded black cloth	ib	potatoes	ib
to dry clean cloth	ib	beets	144
to take iron mould out of linen	ib	cherry, to make	147
to make breeches ball	ib	black, to make	ib
clothes do	ib	caraway	ib
to take grease out of leather breeches	ib	lemon	ib
to prepare a chemical liquor for boot tops	ib	orange	ib
to remove oil from feathers	ib	raspberry	ib
to clean leather	100	Breath, to sweeten	190
to make scouring balls	ib	Brew-house, to fit up a small	106
to clean marble	ib	Brewing	ib
to remove stains from silver plate	ib	to choose water for	ib
to make plate look like new	ib	improvement in	110
to take out fruit spots from cloth	ib	to cool worts in	108, 394
to clean gold lace and embroidery	ib	Brew, to, porter on the London plan	108
to remove grease from cloth	ib	on Mr Morris's plan	109
from paper	ib	brown stout	ib
to take mildew out of linen	ib	London ale	ib
to take out spots of ink	ib	ale in small families	ib
to take out stains from cloth or silk	ib	table beer from pale malt	110
to clean gloves without wetting	ib	from sugar and treacle	ib
Fuller's purifier for woollens	101	ale and small beer on Mr Cobbett's plan	ib
to clean all sorts of metal	ib	porter from sugar and malt	111
to remove stains from mahogany	ib	Barnstable, Burton, Dorchester, Edin-	
to take out writing	ib	burgh, Essex, Nottingham, Ring-	
to restore whites in old pictures	ib	wood, Welsh, Windsor, ale	112, 113
to restore hangings, carpets, &c.	ib	Yorkshire oat	114
to clean paper hangings	ib	with Needham's portable machine	113
Bleach, to, cloths	94	porter, with table beer after	114
linen, &c. by oxymuriatic acids	95	bran beer	ib
by oxymuriate of lime	ib	cheap do	ib
by sulphuret of lime	ib	beer and ale from pea shells	ib
by alkalized steam	ib	amber beer	115
cotton	96	molasses beer	ib
wool	ib	pruce beer	114
silk	ib	sugar beer	ib
prints and printed books	97	Brewing utensils, to preserve	117
wool, silk, straw hats, &c.	99	use of sugar in	119
shell-lac, way to	97	Bread, qualities of	403
Bleeding at the nose, to stop	202	potatoe	172
from wounds do	221	excellent	361
from the lungs do	204	with little yeast	ib
from the stomach do	205	London baker's	ib
to perform the operation of	230	household	362
Blindness, night	201	to produce one-third more from a given	
Blotched face	217	quantity	ib
Blubber, mode of applying as manure	324	French	ib
Boerhaave's rules for preserving health	260	mixed	ib
Bonbons, to make	181	bran	ib
Bone, use of as manure	324	leaven, to make	ib
to dye different colours	92	four quartern loaves	ib
Bonnets, straw, to bleach	99	cheap, to make	ib
Books, printed, to bleach	97	of Iceland moss and flour	ib
method of binding	393	on Cobbett's plan	ib
to cover with leather	ib	adulterated, to detect	363
half bound	ib	Breeches ball, to make	99
Boots, to render water proof	30, 405	leather, to remove grease from	ib
Boot-tops, chemical liquor for	99	Brimstone, like marble, to make	70
Boots and shoes, to clean	388	Bristles, to dye green	92
to prevent leaking	417	blue and red	ib
Bougies, directions for passing	231	Britannia metal, to make	12
Bouilli en matelotte	167	Bronchocele or goitre	213
Box-wood, to dye brown	93	bronze, to prepare	12
for engraving	78	to plaster figures	30
Brain, inflammation of the	201	Brushes, choice of, for miniature painting	65
concussion of the	221	Budding trees, method of	287
compression of the	ib	shield	ib
Brass, to prepare	11	by double ligatures	288
fine casting of	12	Bugs, to prevent, &c.	387
solder, for iron, to make	13	Buns, common, to make	179
ornaments, to preserve	387	cross	ib
to polish	31	Burns and scalds	230
Brawn, mock, to make	169	liniments for	ib
Brandy, British, to make	141	Burnishing, to gild by	15
to improve	142	Butter, qualities of	403

Butter, to cure	300, 407	Carving, art of	
to remove the turnip flavour from	360	a turkey	494
to make, Dumbarton way	ib	a pigeon	419
Russian way	394	a cod's head	425
of roses	148	boiled salmon	ib
Bubo	210	a mackerel	ib
		Catheter, directions for passing the	230
		Casks, rusty, to sweeten	117
		foul, to sweeten	ib
		to sweeten, London cooper's way	118
		new, to season	ib
		match for sweetening	137
		empty, to keep sweet	118
		to close without bungs	119
		Cassia oil, to obtain	148
		Casting stereotype plates, mode of	10
		fine, of brass, &c.	12
		Casta, metallic, from copper engravings	10
		from fusible metal	11
		Catsup, tomatoes, to make	176, 414
		for sea store	176
		Caterpillars on gooseberries, to prevent the	
		ravages of	299
		on shrubs, plants, &c.	306
		to drive away	387
		Catarrh, or cold	203
		Cattle, diseases of (see Farriery)	264
		horned, cheap way of rearing	356
		Cautions, salutary	254
		to painters and glaziers	242
		preservation of health on ship board	255
		in removing from a hot to a cold situation	262
		purification of water by charcoal	254
		to seamen on shore	255
		in the tropics	ib
		preservation from drowning, &c.	256
		in bathing	259
		cleanliness	255
		prevention of dampness and cold	ib
		exercise and amusements	ib
		effects of climate	ib
		intoxication	ib
		noxious vapours	254
		captain Cook's rules for seamen	ib
		to females whose clothes are on fire	408
		prevention of this accident	ib
		to escape lightning	406
		to prevent the effects of cold	228
		food, qualities of, vegetable and animal	402
		general rules for preserving health	290
		for treating diseases	197
		Sir R. Phillips' rules for preserving health	290
		Dr Boerhaave's do do do	ib
		exercise	261
		getting wet	262
		to keep the feet dry	ib
		cold liquors in hot weather	408
		clothing	260
		air	ib
		dram-drinking	408
		to procure sleep	ib
		to relieve headash	201
		the air bath	408
		to preserve the eye-sight	202
		cosmetics	263
		the teeth	ib
		warts	234
		accidents in general	290
		to detect oxalic acid	408
		prevention of and escape from fire	395
		to extinguish fires in chimneys	386
		to render paper fire proof	408
		security against fire in manufactories	409
		do do in hay-stacks	ib
		scalds and burns	290
		to escape from a house on fire	395
		Cedrat cordial, to make	146
Cabbages, qualities of	403		
to keep caterpillars from	305		
to keep the red spider from	ib		
to preserve for sea voyages	393		
Cajuput oil, to obtain	148		
Cakes, see pastry	177, 413		
Calf, or other skins, to tan	280		
Calico printing, process of	89		
to dye nankin colour	ib		
various colours	ib		
to mix the tin with indigo	ib		
to dye dove colour and drab	ib		
different colours	ib		
to prepare substitute for gum	ib		
Calves, to rear	257		
without milk	ib		
Camomile, oil of	148		
Camphor, from essential oils, to obtain	149		
Japan	ib		
mixture, to prepare	200		
Cancer	213		
of the yard	211		
Candlesticks and snuffers, to clean	389		
Candles, substitute for	359		
wax, to make	396		
Canvass, to make water proof	41		
Caoutchouc varnish, to make	34		
Capillaire, to make	182		
Capsicum, to raise	305		
Carbuncle	219		
Card work, to varnish	25		
Cayenne pepper, to make	305		
Carmine	43		
for dyeing, to prepare	91		
Carpets, to scour	99		
to restore	101		
to print	91		
to choose	394		
Caraway cordial, to make	146		
oil, to obtain	148		
Carrots, qualities of	404		
to cultivate	338		
spirits from	143		
Carving, art of	419		
a leg of mutton	ib		
a shoulder of mutton	ib		
a leg of pork	420		
a shoulder of pork	ib		
an edge bone of beef	ib		
a knuckle of veal	ib		
a roasted breast of veal	ib		
a saddle of mutton	421		
a spare rib of pork	ib		
half a calf's head boiled	ib		
a ham	ib		
a haunch of venison	ib		
an ox tongue	422		
a brisket of beef	ib		
a buttock of beef	ib		
a sirloin of beef	ib		
a fore quarter of lamb	ib		
a fillet of veal	423		
a roast pig	ib		
a rabbit	ib		
a goose	ib		
a pheasant	ib		
a partridge	424		
a fowl	ib		

Cedrat, essence, to obtain	148	Children, management and diseases of	246
Celery, qualities of	404	friction	ib
Cements,	101	position	ib
Cement, building	109	exercise	ib
Hamelin's	ib	to prevent distortion	ib
for floors	103	to render hardy	ib
for canals	ib	cleanliness and bathing	ib
Parker's	ib	dressing	ib
for rock work and reservoirs	ib	heat and cold	ib
mortar, to make	10	food and drink	ib
Tunisian	ib	early rising	ib
Dutch Terras	ib	walking	ib
Tournay	ib	sleep	ib
Roman	ib	restlessness	247
genuine Roman	ib	the nursery	ib
Maltha or Greek mastich	ib	nurses	ib
Indian	ib	external impressions	ib
impenetrable mortar	ib	amœments	ib
Wych's stucco	104	retention of the meconium	ib
Williams's stucco	ib	the yellow gum	ib
iron, to make	ib	vomiting	ib
water	ib	hiccup	ib
fire and water-proof	ib	gripping and flatulency	ib
Turkish, for joining metal, glass	ib	diarrhœa	ib
Yates's water-proof	ib	excoriations	ib
common, for alabaster, &c.	ib	cutaneous eruptions	248
to make lutes	ib	the thrush	ib
for iron, culinary utensils	105	falling of the fundament	ib
Turner's, to make	ib	dentition	ib
for joining broken glasses	ib	scarifying the gums	ib
strong, for electrical uses	ib	convulsions	ib
for glass-grinders	ib	inward fits	ib
for broken glass	ib	the rickets	ib
for Derbyshire spar, &c.	ib	distorted spine	249
to resist boiling water and steam	ib	ring-worm and scald head	ib
blood, for coppermiths	106	hooping-cough	ib
Japanese or rice glue	ib	croup	ib
royal, to make	19	Chimneys, smoky, to cure	396
for metals, to make	385	to clean	ib
mahogany-coloured	ib	on fire, to extinguish	386, 408
microscopic	106	China ware, to manufacture	369
for entomologists	ib	to bake	370
for steam engines, two	105	Saxon or Dresden	ib
patent	392	English, composition of	ib
Laplander's	412	glaze for printing blue frit	371
Cerate, of Spanish flies	251	to prepare	ib
Turner's	ib	for flotts	ib
Chairs, old leather, to restore blackness to	32	and glass, to clean and pack	388
to restore	101	Chinese sheet lead, to make	18
Chalk mixture	207	Chintz, to wash	97
Chalks for drawing	53	Chlorosis	243
Chamois, imitation of	283	Chocolate, qualities of	404
Chancres	210	to make	157
Charcoal, to make	140	drops	182
for drawing	53	Cholera morbus (see Medicine)	206
to protect from the effects of	261	Chowder	172
Cheese, qualities of	402	Cider, to make	120
green gooseberry, to make	172	Devonshire	ib
Damson	184	Scotch	121
Cheshire	361	to manage	ib
Stilton, substitute for	395	cheap, from raisins	ib
Parmesan, to imitate	ib	general rules for making	ib
cakes, various	180	Cinnabar, humid assay of	8
Cherries, qualities of	404	Cinnamon, cordial, to make	146
to dry	186	strong	ib
Chestnut, horse, uses of	282	oil of, to obtain	148
Chestnuts, to preserve	309	water, to make	151
Chest, dropsy of	204	Citron cordial, to make	146
wounds in the	223	Citrons, to obtain the essence of	391
Chicken pox	216	Clay, burning, Mr Craig's method	323
Chickens, to manage	358	Cloth, cotton, to dye black	85
pie of	168	black, to dye green	88
to hatch	358	to bleach	94
au soleil	167	to full	96
Chilblains, to remove	234, 394	to render water-proof	29, 41
Children, management and diseases of	246	common waxed	29
infant nursing	ib	fine printed, varnished	it

Cloth, buff-coloured, to clean	97	Colours, oil and water	37
to take out fruit stains from	100	walnut wood	36
to take spots of paint from	98	white paint	ib
grease from	100	white distemper	ib
scarlet, to clean and dip	99	house paint, economical	37
the nap on, to raise	ib	yellow, Naples and Montpellier	ib
faded black, to revive	ib	golden	ib
to dry clean	ib	artist's oil	41
Clothes ball, to make	100	azure, to make an excellent	49
Clothes, to brush	390	blue	47
to preserve	387	verditer	ib
to scour	94	Saxon, artificial	43
to take out grease from	390	Prussian	46
to perfume	190	liquid, superb	ib
Clove cordial, to make	146	cobalt, bleu de Thenard	42
drops, to obtain	182	carmine, to prepare	43
Cloves, oil of	148	cochineal, substitute for	44
Coal-tar, to make gas from	391	green	48
Coats, to scour	34	Scheele's	ib
Cobalt ore, to assay	7	Brunswick	ib
oxide of, to prepare	69	new	ib
Cocoa, sassafras	157	paint, to improve	ib
substitutes for	158	lake, from Brazil-wood	44
Coffee, qualities of	404	from other matters	ib
to make	159	carminated, from madder	ib
substitutes for	157	from scarlet cloth	ib
acorn	ib	improvement in do	ib
Arabian method of making	159	fine red	43
improvement in	ib	beautiful do	ib
Parisian method of making	160	Florentine	ib
milk, to make	ib	from madder	ib
drops	182	to give various tones to	ib
pot, improved	396	orange and yellow	47
Coins, easy mode of taking impressions from	395	pink	ib
Cold, intense, remedies for	228	fine brown	48
and dampness, to prevent the effects of	255	Dutch, from wood	43
liquors, effects of, to prevent	408	from yellow berries	ib
Colds, remedies for	236	brownish yellow	ib
emulsion for	ib	for oil painting	44
gargles for	ib	purple	47
Colic	307	red	44
painter's	208	dark	ib
Colour, to, steel blue	21	rouge	ib
Colours, oil and water	35	ultra-marine	42
for house painting, to mix	ib	to extract the remainder of	ib
black paint, to make	ib	to test	ib
lamp-black	36	violet, to prepare	43
black, from ground pit-coal	ib	white, pearl	47
wine lees	ib	durable, for painters	43
ivory and bone	ib	yellow, lemon	47
blue and blue distemper	98	Chinese	ib
paint, (Prussian)	ib	Montpellier	43
Saxon	ib	Naples	47, 43
verditer	ib	patent	47
chamois and buff	ib	flesh, to imitate	43
chestnut	39	used in encaustic painting	49
crimson or rose	ib	compound for receiving	ib
green	38	mixed, to prepare	52
cheap	40	directions for using	ib
(sea) for distemper	38	to mix mineral substances in linseed oil	43
varnish and oils	ib	Colouring materials	41
compound, for rooms	39	Colours, wash, for maps, to prepare	53
for carriage wheels	ib	blue, red, green, yellow,	ib
paint, cheap	37	water, used in drawing	49
grey, (light) and distemper	36	implements	ib
flaxen	37	to draw in	ib
pearl	ib	general or simple	ib
jonquil	ib	blacks, blues, browns, crimsons, greens,	
olive, for oil and varnish	38	lakes, purples, reds, whites, yellows,	
for distemper	ib	to prepare	49, 50, 51
fine black	400	yellows, from French berries	50
chestnut	39	mixed, directions for	52
oak wood	37	to prevent from cracking	53
red, for carriages	39	solution of gum for	ib
cuffets	ib	to keep off flies	ib
bright	ib	alum water, to prepare for	ib
violet	ib	lime water	ib

Colours, lixivium of pearl-ashes	53	Contagious disorders,	
decayed, to restore	ib	air, permanent and portable apparatus,	
to keep from sinking	ib	to purify	399
for animals, to mix	55	preparation of acetic acid	241
to draw fruits in	ib	aromatic vinegar, two kinds	it
birds in	56	balsamic and anti-putrid vinegar	399
rules for painting landscapes in	ib	Concussion of the brain	221
for sketching portraits from life	ib	Contusions	7
primitive and their combinations	64	Convulsions, in pregnancy	245
for painting on velvet	66	Cookery	163
Composts, to prepare	286	to boil meats	ib
for manure	285	bake do	ib
for moulds	ib	roast do	164
for plants	286	fry do	ib
Lord Meadowbank's	290	salt do	398
Compression of the brain	231	pickle do	399
Confectionary	180	regulate time in	164
drops	182	veal, savoury, to make	165
sugar, to prepare for candying	180	cake, to make	ib
to candy	ib	choice of	426
candied, to colour	182	breast of, glacee	165
barley, to make	181	shoulder, en galantine	ib
candy, white, do	ib	ragout of, cold	ib
loaf, to clarify	ib	to carve	420
coarse, brown, do	ib	fowls, to dress, game fashion	165
to improve and increase	ib	wild	167
starch, to make	ib	choice of	426
birch, to make	ib	qualities of	403
pear	ib	chicken, au soleil	167
grape	ib	en salmis	ib
devices in	182	aux choux	ib
bon-bons, to make	181	eggs and bacon, artificial, to make	165
ginger, to candy	ib	pork, loin of, Portuguese way	166
horehound, do	ib	dry devils	ib
orange-peel, do	ib	olio, to make	ib
lemon-peel, do	ib	beefsteak pudding	169
whipt syllabub, to make	182	leg of, to pot	166
solid do	ib	a la mode	ib
snow balls	ib	en bouilli	ib
espillaire	ib	en matelotte	167
chocolate drops	ib	en daube	ib
orange flower do	ib	tongue, beef's, aux champignons	ib
coffee do	ib	fish, en matelotte	ib
peppermint do	ib	flounders	ib
elove do	ib	terapins	ib
ginger do	ib	oysters	ib
liquorice lozenges do	ib	eels, to pot	ib
extract of do	ib	lobster or crab, do	ib
juice of do	ib	duck, olive sauce	ib
refined do	183	sausages, Bologna, to make	166
marmalade, orange, to candy	ib	Oxford, do	ib
transparent, to make	ib	Epping, do	ib
barberry	ib	savaloy, to make	ib
quince	ib	French stew of green peas and bacon	169
Scotch	ib	brawn, mock, to make	ib
jelly, hartshorn	ib	fast-day's dish	ib
currant, and black currant	ib	omelette, military	ib
calf's foot	413	onion	ib
ivory	249	French	ib
strawberry	184	trumenty	170
gooseberry	ib	raspberry dumplings	ib
cream, whipt	183	cream tarts	ib
pistachio	ib	pie, pigeon, gible, rump steak, chick-	
loe	ib	en, rabbit, raised French, raised ham,	
raspberry	184	raised pork, eel, raised lamo, peri-	
jam, raspberry, and strawberry	ib	gord	168, 169—171
paste, raspberry	ib	pigeons, en compote	167
orgeat	ib	pigeons, aux choux	168
pate de guimauve	ib	puff paste	172
jujubes	ib	short crust	ib
Damson cheese	ib	paste for large pies	ib
omelette souffle, (see Culinary Arts)	ib	for tarts	ib
Conservatory, to make a	236	potatoes, to keep	ib
Consumption, (see Medicine)	204	to steam	172
Contagious disorders, (see Small Pox, Putrid		herrings, economical use of	ib
Fever, &c.)		sack posset, to make	ib
air, to purify, (see Air)	241	ale do do	ib

Cookery			Crayons, coloured, to prepare	58
green gooseberry cheese	173		arrangement of	59
bread, potatoe, to make	ib		carminated lake, for	54
potatoes, frosted, to use	ib		for drawing, to make	ib
broth jelly, to make	174		Cream, qualities of	402
sauces, (see Sauces)	175		whipt, to make	183
soups, (see Soups)	172		pistachio	ib
macaroni, to make	175		ice	ib
gravy cakes	176		raspberry	184
catsup, tomata	ib		substitute for	360
for sea	ib		painter's	25
ragouts	ib		Creme de Barbades, real	144
Cook's, captain, rules for preserving the			noyau de Martinique	145
health of seamen	256		d'orange	ib
Copper, ores, to assay	6		Crickets, to destroy	413
test for	392		Croup, in children, remedies for	249
blanched, to prepare	12		Crows, to banish from a field	338
to detect in pickles or tea	392		Crucibles, to make	371
for foils	5		Crumpets, do	178
plated, to separate silver from	7		Cucumbers	301
plates, to free from grease	78		to cultivate	300
to secure from corrosion	ib		to pickle	185
to choose for engraving	79		to preserve	187
to apply varnish to	77		qualities of	404
plate, to take an impression from, on			Culinary arts	163
plaster	412		Currants, qualities of	404
Cordials or compound spirits	146		Curry, to make a	173
general rules for making	ib		powder	ib
anise-seed, caraway, cedrat, cinnamon,			Curwen's mode of burning surface, soil and clay	322
strong cinnamon, citron, clove, cori-			Custards, (see Pastry)	178
ander, eau de bigarade, gold, lemon,			Cuts	221
lovage, nectar, noyau, orange, pepper-			Cuttings, for plants, to choose	289
mint, ratafia, dry ratafia, whiskey, 146—148			to propagate by	ib
gout do	240		to insert	290
Corn, Indian, to cultivate	327		to manage	ib
advantages of reaping, before ripe	329			
to secure against insects	337			
mice	ib			
to tread, Virginia manner	316		D.	
to clean from chaff, by fanners	317		Daffy's elixir, to prepare	252
Corns, treatment of	234		Dairy, to manage a	356
to prevent	ib		maid, directions to	ib
Cosmetics	187		Damsons, to preserve	186
Costiveness, remedy for	238		Damson cheese, to make	184
Cotton, to bleach	96		Dance of St Vitus	214
Coughs and colds, remedies for (see Catarrh)	236		Daniel's life preserver	257
candied horehound	181		Deafness in old persons, to cure	397
paregoric elixir	236		Death, sudden, cautions respecting	406
expectorant pills	ib		Delft-ware, to make	370
Cough mixture	ib		Debility, treatment of	205
medicine, Dr Monro's	ib		Decanters, to clean	390
simple remedy for	ib		Decline, remedy for	417
to allay at night	ib		Devils, dry, to make	166
chronic, remedy for	ib		Diabetes	209
in aged persons	ib		Dials, transparent, for clocks	396
recent	ib		Diarrhoea, to check	207
emulsions	ib		various remedies for	259
troublesome, and spitting of blood, to			Diet, substances used in	402
allay	411		qualities of animal and vegetable	ib
Counterpanes, thick cotton, to scour	98		beef, veal, mutton, lamb, house lamb,	
Court plaster	252		pork, hams, bacon, goat's flesh, veni-	
Cows, improved mode of feeding	356		son, blood of animals, milk, cream,	
Cow feeder, directions to the	ib		butter, cheese, fowls, turkeys, wild	
milch, to choose	257		fowls, eggs, fish, oysters, muscles,	
economy of a	ib		periwinkles, bread, pastry, oats, bar-	
Crabs, to pot	166		ley, rice, potatoes, peas, beans,	
to choose	426		salad, spinach, asparagus, artichokes,	
Cramp, in the stomach	205		cabbages, turnips, carrots, parsnips,	
in bathing	259		parsley, celery, onions, garlic, &c. ra-	
Crayons, to paint in	56		dishies, apples, pears, cherries, plums,	
implements	ib		peaches and currants, apricots, goose-	
drawing the outlines	ib		berries, strawberries, cucumbers, tea,	
painting from life	ib		coffee, chocolate,	403—404
posture and light	57		Dietetic composition, nutritious	157
features of the face	ib		Digestion, to improve	230
the neck, &c.	ib		Digestive pills	ib
draperies, &c.	58		Dippel's oil, to obtain	149
			Diseases peculiar to females	242
			hysteric fits	ib

Diseases peculiar to females		Draining land, Bailey's plan for	348
hysterical fits, pills for	243	Drains, main, to construct	ib
debility	ib	to fill	ib
fluor albus, or whites	ib	Draperies, &c. to paint	62
regimen, &c.	ib	Draw, to, in water colours	49
tonic and astringent pills	ib	on glass and on stone	67, 68
prevention of	ib	Drawings, to preserve	54
immoderate flow of the menses	ib	to varnish	32
astringent fomentations	ib	water colours used in	49
laxative mixture	ib	gloss on, to prevent	53
regimen, &c.	244	black lead pencil, to preserve	54
green sickness	243	to copy	55
regimen, &c.	244	in crayons, to fix	54
chalybeate pills and draught for	ib	Drawing pencils, artificial black-lead	ib
tonic draught	ib	English, to make	ib
tincture of iodine	ib	crayons	ib
cessation of the menses	ib	Dresses, mourning, to free from stains	387
regimen, &c.	ib	Drop, the black, composition of	252
dropsy, remedies for	244, 401	Dropsy	209
vomiting during pregnancy	ib	of the chest	204
sickness in do	ib	of the belly	209
heart-burn	ib	Drowning, preservation from	256
head-ach	ib	assistance in	406
hysteria	ib	to extricate from broken ice	257
costiveness and piles	ib	suffocation by	258
itchings	ib	removal of the body	ib
swelling of the feet, &c.	ib	free circulation of fresh air	ib
cramp	245	number of assistants	ib
in the stomach	ib	inflation of the lungs	ib
distention and cracking of the skin	ib	warm fomentations	ib
of the veins	ib	fumigations and clysters	ib
incontinency of urine	ib	warm bath	ib
restlessness and want of sleep	ib	agitation	ib
convulsions	ib	administration of cordials	ib
the milk fever	ib	bleeding, &c.	ib
remedies	ib	Duck, olive sauce	167
regimen	ib	Dumplings, raspberry	170
inflamed breasts	ib	Dung beds, to form	285
sore nipples	ib	to increase, by soiling	320
puerperal fever	ib	Dutch drops, to obtain	149
remedies	246	Dyeing, in all its varieties	81
regimen	ib	mordants for	ib
Diseases of children, (see Children)	ib	to choose and apply	ib
Dislocations, treatment of	225	use of alum as a mordant	ib
of the lower jaw, collar bone, shoulder,		acetite of alumine	ib
elbow, wrist, fingers, &c., thigh,		white oxide of tin	ib
knee, leg, foot	226	red oxide of iron	ib
Distemper, red, for tiles, to make	40	tan, &c.	ib
in badigeon, to	ib	to determine the effects of various mor-	
sea-green, for	38	dants on colours	82
blue, for	ib	to determine the effects of various waters	
olive, for	ib	on colours	83
to paint in	36	to render colours holding	82
white	ib	chemical blue and green, for, to make	83
Distillation	138	colours for, to discharge	ib
utensils used in	ib	to discharge cinnamons, greys, &c. when	
to preserve flowers for	150	died too full	ib
of compound spirits	146	materials, to purchase for	82
of essential and other oils	148	to make solution of tin in aqua regia	83
of compound waters	151	to make muriate of tin	ib
Distilleries, fires in, to extinguish	140	to prove the colours of dyed stuffs	91
Dogs, purging ball for	274	to prepare realgar for	84
ointment for the mange	ib	Dye, to, woollen cloths and wool, blue	82
best breed of, for shooting game	417	to re-dye the colours of garments	83
to know the age of, to six years	ib	to alum silks	ib
liniment for	274	to, silk blue	ib
mercurial do for red mange	ib	cotton and linen blues	84
mild ointment for	ib	yellow	ib
lotion for	ib	to, woollens yellow	ib
distemper in	ib	silks	ib
Doses, medicinal	264	linens and cottons	ib
Domestic economy	356	to fix a mineral yellow on wool, silk, cot-	
Dover's powders	250	ton, hemp, &c.	ib
Drain, under, to, clay lands	347	red	ib
to, lands	343	woollens red, crimson and scarlet	ib
Dram-drinking, to remedy effects of	408	to carry the colour into the body of the	
Drauing, pit	348	cloth	85

Dye, silks red, crimson, &c. to	85
linens and cottons red, scarlet, &c	ib
drack	ib
to, wcollens black	ib
silks	ib
cottons and linens	ib
wool, &c. brown	ib
compound colours	86
different shades of green	ib
violet, purple and lilac	ib
olive, orange and cinnamon	ib
grey, drab and dark brown	ib
black upon cotton, linen and mixed goods	ib
olives, bottle-greens, purples, browns, cin-	ib
namons, or snuffs	ib
crimson, red, orange, or yellow	87
cotton, wool, and silk, with Prussian blue	ib
Raymond blue	ib
shades of colour, to graduate from Prus-	ib
sian blue	ib
to precipitate acetates of lead and copper	ib
on wool, silk, and cotton	ib
cotton cloth, black	ib
wool, a permanent blue colour	ib
to produce the Swiss red topical mordants	ib
silks and satins, brown, in the small way	88
fawn colour drabs	ib
silk shawls, crimson	ib
silk, lilac	ib
thick silks, satins, silk stockings, &c. a	ib
flesh colour	ib
silk stockings, black	ib
straw and chip bonnets, black	ib
ditto bonnets, brown	ib
to remove the stain of light colours from	ib
the hands	ib
black cloth, green	ib
calico printing	89
to apply the mordants	ib
stuffs for calico printing	ib
to, calico, yellow	ib
to, nankeen, yellow	ib
red, blue	ib
lilac, brown, green	ib
to mix the solution of tin with indigo	90
calico, dove colour and drab	ib
different colours	ib
to prepare a substitute for gum used in	ib
calico printing	ib
Dyeing, calico, process of	ib
madder, colouring principle, to separate,	ib
new process for	89
anatto for, to prepare	90
use of	ib
to choose	ib
litmus for, to prepare	ib
bastard saffron for	91
utility of sheep's dung for	ib
woad for, to prepare	ib
indigo for, to prepare	ib
carmine for, do	ib
matter from potato-tops	ib
carpets	ib
hats, process of	ib
wood for, to prepare	92
blue turnsole for	ib
miscellaneous receipts for	ib
to, red hair black	ib
hair, to change the colour of	ib
bristles or feathers, green	ib
blue and red	ib
horse-hair	ib
gloves	ib
white gloves, purple	ib
gloves resembling Limerick	ib
bone and ivory, red	ib
black, green	ib

Dyeing, bone, purple, yellow, and blue	93
oak, a mahogany colour	93
ebony, black	ib
beech wood, a mahogany colour	ib
musical instruments, crimson	ib
purple	ib
box-wood, brown	ib
wood, silver grey	ib
bright yellow	ib
green	ib
red	ib
purple	ib
fine blue	ib
paper, or parchment, yellow	ib
crimson, green	ib
orange, purple	ib
horn, tortoise-shell colour	94
of different colours	ib
Dyspepsia	205
Dysentery	206
Ducks, choice of	426
E.	
Ear, inflammation of the, remedies for	209
accumulation of wax in the	ib
extraneous bodies in the, to extract	234
Ear-ache, Indian cure for	397
Earths and ores containing gold, to assay	9
Eau de Barbade	144
sans pareil	151
divine	144
de bigarade	146
de luce	250
de cologne	187
de melisse des carmes	ib
de bouquet	188
Economy, rural and domestic	356
Edge-tools, from cast iron and steel	21
Eels, to pot	166
pie	169
Eggs, glare of	53
and bacon, artificial	165
to preserve	360, 394
qualities of	403
Electrical machinery, cushions of, alloy for	11
Elixir, Daffy's	259
Elephant's milk, to prepare	144
Embroidery, to clean	100
Embrocation, for tooth-ache and rheumatism	413
Emissions, involuntary	210
Enamelling, act of	71
the flux	73
Enamel, to, dial plates	72
purple, used in mosaic	ib
white, for porcelain	ib
for metals and fine work	ib
new, for porcelain	ib
red (rich), black, brown, blue, green,	73
olive, purple, rose-coloured, yellow,	ib
modes of application	ib
Enamels, opaque, to prepare	72
materials for	ib
coloured, cautions in making	74
general method of making	ib
black, with platina, to obtain	ib
called Niello, to make	ib
to paint in	ib
encaustic painting, compound for colours	49
Engrave, to, on stone	66
on wood	79
on copper	76
on chiar' oscuro	80
in alto relievo	76
in mezzo tinto	79
in aqua tinta	ib
on precious stones	86
on steel	ib

Engraving	76	Ferriery	
different modes of	ib	cows, inflammation of brain, method of cure	279
to choose copper for	79	noven, or blown in, to cure	ib
etching	76	no cordial drink	ib
materials	ib	swimming in the head, to cure	ib
to lay on the ground	ib	sudorific drink for	280
to trace the outlines	ib	horses, purgative ball for	269
directions for	ib	do drinks	ib
to eat in the work	ib	cough drink for	ib
on glass	80	anbury or wart	266
tools, to whet and temper the graver	76	staggers	ib
to hold the graver	ib	loss of appetite	ib
to lay the design upon the plate	ib	inflamed bladder	ib
Rembrandt's white varnish for	77	blood spavin	ib
Callot's soft	ib	blistering ointment	ib
Salmon's	ib	bone spavin	ib
Parisian	ib	bots	266, 412
Lawrence's	ib	worms, symptoms of	266
Le Bosse's hard	78	remedies for	ib
to blacken the varnish	ib	inflammation of the bowels	ib
soft, to take off	ib	broken wind	ib
hard, do	ib	knees	ib
to prepare box-wood for	ib	burns or scalds	ib
Engravings on glass, to transfer	69	canker	267
Epilepsy	213	liniment for	ib
Erysipelas	215	capped hocks	ib
mercurial	ib	cold	ib
Essence of cedrat	148	convulsions	ib
lavender	ib	cough	ib
neroli	ib	ball for	ib
to obtain	391	corns	ib
Essential oils, (see Oils)	ib	curb	ib
Etch, to, upon glass	80	cracked heels	ib
Ether, to make	141	the gripes	ib
Evil, the king's	212	draught for	ib
Exercise, advantages of	261	diabetes	ib
riding and walking	ib	ball for	ib
after meals	ib	eyes	ib
different kinds of	ib	eye water	ib
standing and sitting	ib	film or cataract	ib
Eye waters	235	farcy	ib
lids, inflamed, remedy for	ib	grease	ib
sight, to preserve the	262	foundered, feet	ib
inflammation of the	201	hoof bound	ib
sore, original receipt for	405	lampas	ib
		laxity	ib
F.		inflammation of the lungs	268
Painting fits	213	mallenders	ib
Fallow, to conduct a	313	mange	ib
quantity of dung for	319	molten grease	ib
time of spreading do	ib	poll evil	ib
intermediate dunging for	ib	poultice	ib
Famished persons, to restore	407	quittor	ib
Fans, for cleaning corn	317	ring bone	ib
Fasting day's dish, to make	169	sand crack	ib
Ferriery	264	composition for	ib
cattle, wounds in to cure	ib	sit-fasts	ib
adhesive plaster	265	sallenders	ib
bandages	ib	strains	ib
sores and bruises	ib	strangury	ib
ointment for	ib	strangles	ib
green	ib	thrush	ib
treatment of	275	vives	ib
food and regimen	265	wind galls	ib
abscess	ib	wounds	ib
bleeding in general	264	bleeding	ib
distemper among	274	fulness of blood	269
cows, tar water for	ib	laxative, &c. powder	ib
garget in, to cure	ib	purgig	ib
red water in, to cure	ib	to prepare for physio	ib
scouring in, to cure	ib	to check over purgig	ib
swelled with green food	ib	cough drink	ib
treatment of	275	purgative drink for	ib
colds of every description in, to cure	278	fever ball for	ib
purgig drink for	ib	fevers, powerful mixture for	270
neat, to cure the jaundies in	279	inflammatory fever, drink for	ib
inflammation of the brain	ib	jaundice, purgig ball for	ib

Farmery		Fish, qualities of	400
horses, jaundice, restorative balls after	270	Fish bones, remedy on swallowing	291
broken wind, pectoral balls for	ib	en matelotte, (see Cookery)	167
surfeit, mange, &c. alterative balls for	ib	Fistula	22C
profuse staling, restorative balls for	ib	Flatulency, remedy for	238
astringent	269	Flax, to cultivate	340
worms, mercurial balls for	270	to prepare the ground for	ib
drink for	ib	quantity of seed for	ib
purging ball for	ib	seed, to save the	ib
stomach drink after expulsion	ib	mode of watering	ib
the staggers, balls for	ib	dressing, Lee's invention for, &c. &c.	ib
convulsions, clyster for	ib	new discovery for preparing	411
gripes in, to cure	ib	Flies, to remove from rooms	361
further treatment	271	to prevent from settling on animals	418
surfeit, or bad coat in, to cure	272	Flounders, with cream	167
urine, balls for	ib	Flour, paste, to make	385
feet, to cure diseases in	ib	new seconds, bad, to improve	361
prevention	ib	to preserve	ib
lameness in, remedy for	ib	moist, to correct	ib
thrush in the feet, to cure	273	chalk in, to detect	392
shoeing, in winter	ib	to restore and improve	407
to prevent the feet from balling with		Flowers, for distillation, to preserve	150
snow	ib	to preserve	309
the mange, ointment for	ib	to grow in winter	306
liniment for	ib	to remove in summer	ib
eye water for	ib	bulbous, to hasten the blowing of	ib
inflammation of the lungs	ib	faded, to restore	307
sprains, embrocation for	ib	to dry	ib
bracing mixture for	ib	to paint in water colours	55
bleeding, paste to stop	ib	Flower, sun, to cultivate	306
scratched heels, ointment for	ib	to economize the	ib
greasy do do	ib	seeds, to preserve	307
strains in different parts	ib	Flute key valves, alloy for	10
embrocation for	ib	Flux	206
canker in the mouth, mixture for	ib	remedy for	400
Feathers, to cleanse from animal oil	398	metallie composition of	5
to dye, green, blue, red	92	crude or white, black	ib
Feet, to keep them dry	262	Cornish, reducing	ib
cold, to prevent, at night	407	refining	ib
Females, cautions to, whose clothes catch fire	408	Foils, to prepare	15
diseases peculiar to	242	copper, for	ib
Fermentation by various means	118	to whiten	ib
of yeast, to manage	108	for, crystals, pebbles, &c. to give the	
to accelerate	ib	lustre of diamonds	ib
to check a too rapid	ib	to colour	14
vinous	123	liquid for silvering glass globes	11
spirituous	ib	Food, animal and vegetable, to preserve	394
of wine, to stop the	133	animal and vegetable	426
Fever, simple, inflammatory	198	qualities of	402
intermittent	199	Fowls, treatment of	275
remittent	ib	qualities of	403
bilious	ib	choice of	426
typhus	200	game fashion	165
putrid	ib	wild	167
hectic	ib	do to catch	416
scarlet	215	Fractures, of the nose, jaw, collar bone, arm,	
milk	245	fore-arm, wrist, ribs, thigh, leg, knee-	
puerperal	ib	pan, foot	223—225
Figs, dried, to improve	412	Freezing mixture	398
Filberts, to preserve	30C	Fresco, to paint in	40
Filtering bag, to make a	137	Friction	262
Fining of wines	423	Frost-bitten parts, treatment of	228
spirits	143	Fruits, time for gathering	308
Finings, to make and apply	136	orchard, to gather	ib
of white wines and spirits, to force down		green, to preserve	ib
the	ib	ripe	ib
Fires, recent, to extinguish	395	various sorts of	309
to escape from	ib	to store	ib
in distilleries, to extinguish	110	to preserve in brandy	18C
to prevent and escape from	ib	for carriage, to pack	309
to escape from	395	to paint, in water colours	55
in steam-boats	400	Fruments, to make	170
in theatres	401	Fuel, cheap, to make	350
to extinguish in chimneys	408	Fulling cloths, woollens, &c.	96
effectually	ib	Fuller's purifier, &c. (see Bleaching)	101
in manufactories, security against	409	Furnace, portable, to use a	138
in hay stacks	ib	fixed, to build a	139

Furnace, sand-heat, to make a	139	Glass jars, to make them resemble China	395
Furniture, varnished, to polish	31	to manufacture	376
paste, to make	ib	for looking-glass plates	377
oil	ib	crown or best window	ib
to clean	389	cheaper kind of ditto	ib
Furs, to preserve	387	common or green window	ib
		best phial	ib
		common do	ib
		green, or bottle	ib
		with scoria	ib
		the most perfect flint	ib
		cheaper composition of	ib
		best German crystal	ib
		to anneal	ib
		to polish and grind	ib
		to make frit for	ib
		to bring pearl ashes to the highest degree	
		of purity	378
		to purify pearl ashes for the manufacture	
		of mirrors	ib
		and pastes to imitate precious stones	ib
		best and hardest for receiving colour	ib
		softer	ib
		soft, for receiving colours	ib
		hard, of a full blue colour	ib
		paste, of do	380
		hard, resembling the sapphire	ib
		cheaper do	ib
		paste, resembling the sapphire	ib
		hard do, by means of smalt	ib
		hard, resembling eagle marine	ib
		paste for do	ib
		hard, of a gold yellow colour	ib
		paste for do	ib
		hard, resembling the topaz	ib
		paste do	ib
		resembling the chrysolite	ib
		paste do	ib
		hard, resembling the emerald	ib
		paste do	ib
		hard, of a deep purple colour	ib
		paste do	ib
		hard, resembling the amethyst	ib
		paste, do	ib
		resembling the diamond	ib
		hard, perfectly black	ib
		paste do	381
		white opaque	ib
		paste of an opaque whiteness	ib
		of do, formed by arsenic	ib
		hard, or paste, formed by calx of tin or	
		antimony	ib
		semi-transparent white, and paste resem-	
		bling the opal	ib
		fine red, resembling the ruby	ib
		paste do	ib
		cheaper do	ib
		hard, resembling the garnet	ib
		paste do	ib
		hard, resembling the vinegar garnet	ib
		paste do	ib
		fictitious or counterfeit lapis lazuli	ib
		resembling red cornelian	382
		paste do	ib
		hard, resembling white cornelian	ib
		paste do	ib
		hard, or paste, resembling the turquois	
		stone	ib
		brown Venetian, with gold spangles	ib
		Glands, inflamed	312
		Glasses, optical, to polish	379
		Glaziers, cautions to	242
		Glazings for earthen ware, &c. (see Pottery)	372
		Gleet	210
		Gloves, to tan skins in white for	282
		to cleanse, without wetting	100
		to dye, different colours	92
Gall stones, to remove	406		
Gallipot varnish, to make	27		
mastic, for grinding colours	ib		
Ganglion	319		
Gardeners, practical directions to	310		
Gardens, to water	391		
to choose the best soil for	384		
to prepare hot beds, composts and ma-			
nures for	285		
to form dung beds for	ib		
to make composts for manure	ib		
mould	ib		
plants	286		
to prepare composts for	ib		
Gas, to make, from coal tar	391		
General rules for preserving health	260		
Sir R. Phillips's rules	ib		
Dr Boerhaave's do	ib		
air	ib		
clothing	ib		
ventilation of churches	ib		
of houses	ib		
burying in churches	261		
fumigation	261		
noxious vapours	261, 407		
to dissipate do in wells	261		
to protect artisans from effects of char-			
coal	ib		
to prevent ill effects from lamps	ib		
to disinfect articles from the plague	ib		
to protect gilders from mercury	ib		
Geneva, English, to make	143		
Gentian water, compound	153		
Gild glass and porcelain, to	14		
leather, to	15		
writings, drawings, &c. on parchment	ib		
edges of paper, to	ib		
silk, satin, ivory, &c. by hydrogen gas	ib		
on wood, with oil, to	ib		
by burnishing, to	ib		
copper, &c. by amalgam, to	16		
steel, to	ib		
copper, so as to be rolled out into sheets	ib		
in colours, to	17		
iron, or steel, with a solution of gold	ib		
by dissolving gold in aqua regia, to	ib		
by amalgamation, to	ib		
Gilding	14		
gold powders for	16		
Grecian	17		
mordant varnish for	28		
metal	12		
for common jewellery	ib		
Gin, to prepare, as in Holland	142		
rectification, in Holland	ib		
Ginger beer, to make	156		
powders	392		
drops	182		
bread, plain	177, 413, &c.		
to candy	181		
Glass and porcelain, to paint and stain	68		
to cement	105		
to draw on	69		
glebes, liquid foils for silvering	11		
to ornament, in imitation of engraving	373		
to break, in any required way	376		
to varnish	33		
to etch upon	80		
simple method, as applied to thermometers	ib		

Gloves to wash gentlemen's	391	Hair, colour of, to change the	ib
Glue, portable, to make	385	horse, to dye	94
to resist moisture	ib	powders	192
parchment	ib	for wigs, to prepare	395
strong compound	ib	Hams, mutton	397
isinglass	ib	to salt	186
Laplander's	412	pie, raised	168
Goat's flesh, qualities of	402	qualities of	402
skins in oil, to prepare	282	Hangings, to restore	101
Godfrey's cordial for children	252	Harrowing, best method of	315
Goitre	213	Harrows, to construct	ib
Gold, ores and earths to assay	9	Hartshorn jelly, to make	183
mixed with pyrites, humid assay of	ib	Hats, to dye	91
solder, to prepare	13	to preserve	391
with platinum, useful alloy of	ib	Hay making, best mode of	344
ring, to prepare	ib	Yorkshire way of	ib
from 35s. to 40s. per oz.	ib	cut grass for	ib
Manheim or similior	ib	stacks, to save from fire	409
chemical test for	392	Head-ache, to relieve	201
powders, for gilding, to prepare	16	in bed	408
to dissolve in aqua regia	17	Health, preservation of	260
amalgam of, in the large way	ib	exercise, riding and walking, exercise	
yellow, to heighten the colour of	18	after meals, kinds thereof, reading,	
green, do	ib	wind instruments, friction, getting wet,	
red, do	ib	precautions in removing from a hot to a	
to separate from gilt copper and silver	ib	cold situation, to keep the feet dry,	
cordial, to make	146	to prevent cold feet at night	261, 262
liquid, for vellum painting	53	to prevent the effects of drinking cold li-	
or silver, ground for	ib	quors when heated, to remedy the effects	
lace, to clean	388	of dram drinking, to procure sleep, the	
Goose, choice of	426	air bath	408
Gout, remedies for	211, 240	to preserve the eye sight, use of specta-	
rheumatic	401	cles	262, 263
Chelsea pensioner's remedy for	240	cosmetics	263
cordial, to make	ib	the teeth, picking the teeth, tooth pow-	
Portland powder for	ib	ders, loose teeth, foul teeth, cleansing	
lotion	212	the teeth, to clean and preserve the	
Pradier's cataplasm for	ib	teeth, diseases of the teeth,	263, 264
Gonorrhœa	210	warts	234
Gooseberries, qualities of	404	to prevent corns	ib
to preserve	187	Heartburn, remedies for	205, 239
Gooseberry cheese, green, to make	172	Heat, excessive, or strokes of the sun, to guard	
Grain, to preserve from vermin	337	against	213
to sow, by ribbing	326	Heating, to preserve animal and vegetable sub-	
damaged, to correct	361	stances by, in well closed vessels	394
Grass, cut for hay, to manage	340	Hedges, thorn, to plant	349
Graft, trees, to	288	young, to protect	ib
Grafting materials, clay to prepare, whip,		Hedge-hog, usefulness of the	337
cleft, crown, saddle, side, shoulder,		Hemp, to cultivate	339
root	288, 289	to prepare the ground for	ib
coffee tree	298	quantity of seed, &c. for	ib
lutng for	418	method of sowing	ib
Grape house, mode of storing a	296	after culture	ib
Grapes, to mature	297	process of grassing	ib
to prevent their dropping off	ib	to fix a mineral yellow on	84
to retard their sap	ib	Herrings, to use economically	172
to protect from wasps	298	to cure	359
to preserve	310	Herpes	216
Gravel walks, to make	284	Hiccup, to remove the	205
treatment of the	208	Hides, or skins, to tan	280
remedies for the	406	Hip-joint disease	212
Gravy cakes	176, 415	Hops, to cultivate	341
Grease spots, (see Scouring, &c.) to remove	412	the soil, &c. for	ib
Green house, to make a	286	to plant	ib
Grind-stones, to make	396	to choose	ib
Grottoes, to embellish	395	seasons for planting	ib
coral for, artificial	ib	to form a new plantation of	342
Gruel, water, to make	254	ground, to take up	ib
Gum elastic, to dissolve	33	extra works for	ib
benzoin, oil of, to obtain	149	manure for the culture of	ib
Gun barrels, to brown	31	to pick, dry, bag, dress, pole, tie, gather	343
powder, to make	392	gentian root, substitute for	394
metal	12	Honey water for the hair	152
		to manage	366
		to take, without destroying the bees	ib
		to clarify	186
H.		Horehound, candied to make	181
Hair, honey water for the	188		
red, to dye black	92		

K.			
Nail, sea, to cultivate	305	Life boat, description of the	257
Kid skin, to prepare	282	safe, and readily constructed	258
Kidneys, au vin	165	general rules for preserving	260
inflammation of the	208	Light, to produce instantaneous	392
Knee-joint, dropsy of	212	Lightning, to guard against	406
Knives and forks, to clean	388	Lime, to burn, without kilns	323
Krumholtz oil, to procure	149	juice, to preserve	399
Kustitien's metal for tinning	13	Linen, to render water proof	29, 41
L.		cloth for screens, &c. to thicken	29
Lace, to wash	97	to remove iron moulds from	99
veils, white, to clean	ib	mildew on, to take out	100
black, do	ib	to bleach	95
point, to clean and starch	ib	and cotton, to dye, blue, yellow, red, scar-	
gold and embroidery, to clean	388	let, and black	84, 85
Lamb, qualities of	402	washing and cleaning	396
choice of	426	Lintment, compound soap	250
Lamps, to prevent being pernicious to asthma-		of ammonia	ib
tie persons	261	Lip salve, rose and white, to make	190
to trim and clean	389	Liqueurs, to make	144
to prevent smoking	395	anissette de Bourdeaux	ib
Land, arable, management of	325	creme de Barbadoes, real	ib
seven rotations of crops	ib	noyau de Martinique	145
to apply manures to	319	d'orange of superior flavour	ib
pismires on grass, to prevent increase of	336	eau de Barbades	144
to destroy slugs on	337	divine	ib
Lands, clay, to underdrain	347	elephant's milk	ib
to drain	348	huile de Venus	145
pit draining	ib	liquedilla	ib
Bailey's directions for draining	ib	marasquin de groseilles	ib
to construct main drains for	ib	(French) a new liqueur	ib
to fill drains for	ib	ratafia de angelique	144
Landscapes, rules for painting in water colours	56	de cafe	ib
to prepare	ib	cassia	ib
to select the colours for	ib	cerises	ib
Lamp black, to make paints from	36	chocolat	ib
Lead ores, to assay	6	grenoble	145
in the humid way	ib	noix (brou)	ib
Chinese sheet, to prepare	18	noyau	ib
red, to make	40	d'oranges (coores)	ib
sub-acetate of	392	(fleurs)	ib
Leaden-tree, to prepare the	18	a la violette	146
Lacker for brass, to prepare	27	usquebaugh	145
philosophical instruments	ib	Liquid paste, with drying oil, to make	29
gold coloured, for brass watch cases, &c.	ib	Liquors, cold, to prevent bad effects of	408
of a less drying quality	ib	Liquorice lozenges, to make	182
Lackers of various tints, to make	28	extract of, to make	ib
Lavender, oil of, (foreign) to obtain	148	juice of, to prepare	ib
spirit	153	refined, to prepare	183
water, to prepare	ib	Lithography	66
second order	ib	to print designs with porcelain plates	67
for immediate use	ib	to apply it to wood engraving	ib
perfumed	ib	to take impressions on paper from de-	
Lawns, to wash and starch	97	signs made on stone	ib
Leather, to gild	15	Lithographic pencils, to make	ib
to render water proof	30, 31	stone, cheap substitute for	ib
chairs, to restore the blackness of	32	ink, Thenard and Blainville's	ib
sheep, to prepare, by dyeing	281	Litter, straw, as applicable to	346
morocco, to manufacture real	ib	Litmus, for dyeing, to prepare	90
to convert old parchment into	283	Liver, inflammation of the	205
to preserve from mould	284	Looking glasses, to plate	377
to curry	ib	&c. to clean	390
morocco and sheep, to dye	ib	Lobsters and crabs, to pot	166
in imitation of morocco, to manufacture	282	to choose	426
from South American horse hides	282	Looseness, to check	207
Russia, to manufacture	ib	Lovage cordial, to make	146
Leeches, application of	231	Lozenges, liquorice	182
Lemonade, portable	157	black pectoral	253
Lemon cordial, to make	148	Lumbago	239
juice, preservation of	399	Lutes, to make	104
peel, to candy	181	Luting, for grafting	418
water, to prepare	153	M.	
Leprosy, lotion for	233	Maccaroni, to make a dish of	178
Leprous affections of the skin, to cure	ib	Macaroons, different kinds	179, 413
Letters, to disinfect, of the plague	261	Magnesia, liquid	157
Ley, saponaceous for washing	97	Madder, to cultivate	343
		use of	344

Mahogany, to take stains out of	101	Medicines, useful, domestic	
Malt, to make	106	balsam of Riga	148
to grind	107	Godbold's vegetable	253
to determine qualities of	ib	of honey	252
to brew four bushels of	111	beef tea, to make	254
liquor, thick, sour, to recover	115	camphor mixture, to prepare	206
to vamp	ib	chalk do	207
foxing in, to prevent and cure	116	cerate, Turner's	261
to protect from electricity	117	of Spanish flies	ib
to bottle	120	coctial, Godfrey's	259
Manganese ore, to assay	7	drop, the black	ib
humid assay of	ib	draught, saline	199
Manheim gold, to prepare	13	extemporaneous effervescing	ib
Manures	317	eau-de-luce	250
to prepare	ib	elixir, Daffy's	252
to manage dung upon light lands	ib	gruel, water, to prepare	254
heavy lands	ib	isinglass jelly, &c.	ib
to spread dung	318	liniment of ammonia	250
application of, to turnips	ib	compound soap	ib
to potatoes	ib	lozenges, black pectoral	253
to clayey soils	319	white pectoral	ib
quantity of dung for fallows	ib	ointment, simple	251
time of spreading dung	ib	of hog's lard	ib
intermediate dunging	ib	basilicon and yellow resinous	ib
to increase the quantity by soiling	320	mercurial	ib
composts for, to make	ib	opodeldoo, cajeput	250
Lord Meadowbank's	ib	panada, to make	254
to convert moss into	321	pills, aloetic and myrrh	250
use of lime as	ib	compound	ib
application of marl	ib	assaftida	ib
shelly land	ib	Plummer's	ib
clayey and stone marls	ib	plaster, adhesive	252
alga marina or sea weed	322	court	ib
burning the surface for	ib	labdanum, compound	251
Mr Curwen's mode	ib	pitch, Burgundy	ib
to burn moss with the ashes	ib	powders, aloetic, with iron	250
use of peat and peat ashes	323	Dover's sudorific	ib
coal ashes	ib	Seidlitz	254
to decompose green vegetables for	ib	salve, lip, to make	251
use of bone	324	sarsaparilla, decoction of	254
moss	ib	compound	ib
various substances used as	ib	soup, for convalescents, transparent	ib
use of plaster of Paris	ib	squills, oxymel of	253
to apply blubber as	ib	syrup of ginger	ib
application of, to land	325	poppies	ib
Manuscripts, renovation of	394	squills	ib
Maps, wash, colours for	53	violets	ib
Maple, sugar, juice of, to extract, without in-		tar water	254
juring the tree	417	tincture of benzoin, compound	252
Marble, to, the edges of paper	94	catechu	253
covers of books	ib	ginger	252
to clean	100	guaiacum	ib
to colour	70	ammoniated	ib
to stain, red, or yellow	ib	Peruvian bark	ib
to give, a blue colour	ib	Huxham's	ib
to prepare brimstone in imitation of	ib	compound	ib
Matting, gold	16	senna	ib
Marine spencer, description of	257	balsam of Tolu	ib
Marmalade, (see Confectionary)	183	Medicines, purgative, (see Purgative)	233
Mastic, Greek, or maltha	103	for worms, (see Worms)	208
Meadows, to water	243	Medlars, to preserve	309
Micaales	915	Melons, irregular growth, to prevent	302
Measure of fluids	264	to preserve	187
Measuring glasses, for do	ib	Menses, the	243
Meats, &c. to boil	163	Mercurial ores, to assay	8
to bake	ib	sulphuretted	ib
to roast	164	Mercurial disease	211
to boil	ib	Mercury, to protect gilders from the injurious	
to fry	ib	effects of	261
to salt	398	Metallurgy	5
to pickle	399	ores, assaying of	ib
to preserve without salt	417	roasting	ib
to choose	424	fluxes for	ib
Medicines, useful, domestic	250	Cornish, reducing flux for	ib
almond milk, to prepare	160	refining	ib
ammonia, pure water of	253	humid assay of	ib
acetated	ib	casts from copper engravings	10

Metallurgy

injection	11
for cushions of electrical machinery	ib
for varnishing figures	ib
watering or for blanc moire	18
metallographical application of fusible alloys	11
metals, compound or alloys	9
metal, Bath, to prepare	11
brass	ib
solder for iron	13
bell, to prepare	12
bronze	ib
copper, blanché	ib
yellow dipping	ib
fusible alloys	10
gilding	12
for common jewellery	ib
gun, to prepare	ib
Kustition's, for tinning	13
liquid foils for glass globes	11
pewter, common	10
best	ib
hard	ib
plated, to assay	18
platina, mock	12
queen's	9
silver, imitation of	12
solder for jewellers	13
plating	ib
solder, common	10
hard	ib
soft	ib
for steel joints	13
specula of telescopes	12
tombac	10
red	ib
white	ib
tutania, or Britannia	12
German	ib
Spanish	ib
Engestroom	13
tutenag	ib
type	ib
white	10
gold, (ring)	13
from 35s. to 40s. per oz.	ib
to clean all sorts of	100
Mezzotint, to engrave in	79
Mildew in wheat	328
to remove	ib
to prevent	ib
Milk, qualities of	402
and cream, substitutes for	360
and butter, to free from the turnip flavour	ib
to preserve	353
Miniature painting	60
different articles used in	ib
choice of brushes	ib
Miniatures, ivory for, to prepare	ib
manner of sketching	ib
colours to be employed in	ib
in sketching a female head	ib
use and advantage of body colours	1
to out and paste the ivory for	ib
to sketch portraits	ib
use of magnifying glass	62
to execute light hair for	ib
to represent velvets and satins	ib
white feathers	ib
to gild in body colours	63
linen, lace and gauze	ib
pearls on the flesh	ib
colours used in sketching from nature	ib
to adjust the drapery	64
to execute the back ground	ib
primitive colours and combinations	ib

Miniatures

discovery of new substances	64
to lay body colours on the palette	65
Mint, oil of, to procure	148
Miscellaneous receipts, medicinal	231
Morocco, real, to manufacture	231
red, to prepare	280
imitation of	282
to dye	284
Mosaic gold	9
to manufacture	14
Moths, to drive away	337
Mortars, to prepare	103
impenetrable	ib
Mortification	230
Mosquitoes, bites of	222
Moss, as manure	324
Mucilaginous oils	160
Muffins, to make	178
Mum, to make	160
Mushrooms, to produce	302
to pickle	185
Musical instruments, to stain	93
Mussels, qualities of	403
Mustard, to cultivate	352
Mutton, qualities of	402
shoulder of	165
choice of	426
to carve	419
Myrtle water, to distil	151
N.	
Napoleon's pectoral pills	236
Nectar to make	146
Editor's	128
Needham's portable machine, to brew by	113
Neroli, essence of, to procure	148
Nettle-rash	217
Nickel ore, to assay	7
in the humid way	ib
Nightmare, remedies for	238
cautions respecting	238, 400
Nitre, strong spirit of	156
colourless	ib
Noyeau, to make	147
Nutmegs, oil of, to procure	148
O.	
Oaks, to raise, the best method	250
to dye, a mahogany colour	93
ebony black	ib
Oats, qualities of	403
varieties of	331
to prepare the ground for	ib
quantity of seed for	ib
to harvest	ib
for horses, to make them prove doubly	35c
nutritious	418
bruised	327
Odours, unpleasant, to remove	35
Oil and water colours, (see Colours)	148
Oils, essential, &c.	ib
oil of anise-seed, to obtain	ib
caraway	ib
birch	149
cajuput	148
camomile	ib
cassia	ib
cinnamon	ib
cloves	ib
gum benzoin	149
harshorn rectified	ib
Krumholz	ib
lavender, foreign	148
mint	ib
nutmegs	ib

Oils, essential, &c.		Oyster powder, to make	137
oil of peppermint	148	Oysters, qualities of	403
penny-royal	ib	to stew	167
pimento	ib	roasted, fine	ib
rhodium	ib		
rosemary	149	P.	
rus	ib	Painter's cream, to make	25
sassafras	ib	Paint, to, sail-cloth water-proof	29
tar	ib	on silks, satins, &c.	66
thyme	ib	in enamel	74
turpentine	ib	in varnish, on wood	39
rectified	ib	white distemper	36
wine	142	light grey and do	ib
wormwood	149	fresco	40
and mucilages	160	fire places and hearths	ib
oil gilding on wood	15	to stain glass and porcelain	68
of linseed, to mix the mineral substances in	48	improved method	ib
poppy, to give it a drying quality	22	colours, proper to be used for do	ib
siccative	40	manner of using them	ib
fat	22	colour for grounds on glass	69
furniture, to make	31	lake, to prepare for do	ib
resinous, drying	23	blue, purple, green	ib
for watch-work, &c. to prepare	32, 397	yellow and white	ib
Oils, mucilaginous, &c.	160	engraving on glass, to transfer	ib
oil of sweet almonds, to make	ib	metallic calces and precipitates of gold	
beech-nut	161	to prepare	ib
hazel-nut	160	oxide of cobalt	ib
maize	ib	zaffre	ib
by expression	ib	purple precipitate of Cassius	ib
from grape stones, to extract	161	coloured drawings on glass	ib
of olives, salad, or sweet	160	glass black	70
castor	ib	blue, carnation	ib
do mixture	206	green, gold colour	ib
croton	161	black, to make	35
rape	ib	from lamp black, to make	36
do to purify	ib	pit coal	ib
vegetable, to purify	ib	wine lees	ib
pumpkin, to make	ib	white	ib
Oils, animal, and fats, &c.	ib	economical white, house	37
hog's lard	ib	pearl grey	ib
oil, trotter or neat's foot	ib	flaxen grey	ib
to purify	ib	Prussian blue	46
from yolks of eggs	ib	beautiful green	40
spermaceti, to refine	162	Painting, house	35
Greenland whale and seal, to refine	ib	drier for	40
to extract from stone or marble	391	encaustic, compound for receiving the colours	49
out of boards	ib	on wax, Grecian method	ib
fish, to purify, and apply the refuse to useful purposes	162	vellum, liquid gold for	53
for making hard soap, to prepare	163	silver for	ib
Ointment, simple, to prepare	251	in crayons	56
of hog's lard	ib	implements	ib
yellow, resinous	ib	drawing the outlines	ib
mercurial	ib	from life	ib
Olio, to make an	166	posture and light	57
Oniclette, military, to make a	169	features of the face	ib
onion	ib	the neck	ib
French	ib	draperies, &c.	58
souffle	184	to prepare coloured crayons, &c.	ib
Onions, to cultivate	303	arrangement of do	59
Portuguese way of	304	ivory and miniature, (see Miniature)	60
to obtain a good crop of	ib	velvet	65
qualities of	404	materials required	ib
to pickle	184	subjects for	ib
Or molu	9	appropriate colours	ib
Orange cordial, to make	147	compound	66
marvalade	183	directions for	ib
flower water	151	Palsy, treatment of	213
drops	182	Panada	254
paste for hands	189	Paper, to gild the edges of	15
to candy	181	black do do	94
to preserve	187	to dye various colours	93
Orchards, to manage	293	to render fire proof	408
Urgeat paste, to make	184	to remove spots of grease from	412
Oxalic acid, to detect	408	hangings, to clean	101
Oxymel of squills	253	to colour	79
		to resist moisture	409

Paper, for draughtsmen	418	Pastry, &c.	
Papier mache, to make	92	blanc mange	180
Parchment, old, to convert into leather	283	clear	ib
to make	ib	Pastes to imitate precious stones	379
to dye, various colours	93	Paste for receiving colours	ib
Parasley, qualities of	404	of a blue colour	ib
Paranips, do	ib	resembling the sapphire	390
mode of cultivating in Guernsey	338	eagle marine	ib
Parting, process of	19	for a gold or yellow colour	ib
by aqua-fortis	ib	resembling the topaz	ib
by cementation	ib	chrysolite	ib
dry	20	emerald	ib
Partridge, aux choux	167	for a deep purple colour	ib
Paste, liquid, to make	29	resembling the amethyst	ib
Chinese, to make	385	diamond	ib
flour	ib	for a perfect black	ib
Ward's, for the piles	234	of an opaque whiteness	381
furniture	31	hard, formed by calx of tin or antimony	ib
puff	172	resembling the opal	ib
short	ib	ruby	ib
for tarts, &c.	ib	ruby, a cheaper	ib
Pastry, &c.	177	garnet	ib
qualities of	403	vinegar garnet	ib
cakes, good, rich, plumb	177	fictitious lapis lazuli	ib
good plain	ib	red cornelian	383
icing for	ib	white cornelian	ib
rich seed	ib	turquoise	ib
plain, pound	ib	Peach, qualities of	404
rathia	ib	trees, to preserve	418
wiggs	ib	Pears, to preserve	306
Bath	ib	to keep, for market	ib
wedding	414	qualities of	404
election	ib	Pearl ashes, to make a lixivium of	53
black	ib	powder for the face	189
to keep for a year	415	bismuth do	ib
sponge	ib	water for the face	188
sugar	ib	Peas, to raise in autumn	303
cup	ib	to sow, in circles	ib
cider	ib	early sown, to prevent mice from destroy-	ib
federal	ib	ing	ib
Albany	ib	qualities of	403
Shrewsbury	177, 413	to cultivate	332
Portugal	177	Peat and peat ashes, use of, as manure	323
ginger, without butter	177, 413	Peats, to char at the moss	360
Savoy	177	for family use	ib
pound-cake gingerbread	413	Peccalili, to make, Indian method	185
gingerbread	ib	Pelisses, to scour	94
short	ib	Pencil drawings, to preserve	54
saffron	178	Pencils, artificial black lead, to make	ib
queen	ib	English drawing	ib
rice	ib	lithographic	67
lemon	178, 415	Pennyroyal, oil of, to obtain	148
benbury	177	water, simple, to make	151
almond	177, 413	Peppermint, cordial, to make	147
cream	178	drops, do	182
cheese, fine	180	spirit, do	153
almond	ib	oil of, to procure	143
bread	ib	water, to prepare	151
rice	ib	Pepper, Jamaica, water	ib
apple	ib	Perry, to manage	181
gingerbread, plain	178	to make	ib
crumpets	ib	Perspective, scale for dividing the vanishing	55
muffins	ib	lines	ib
buns, common	179	Perfumery and cosmetics	187
cross	ib	eau de cologne, to make	ib
rucks	ib	melisse de carmes	ib
custards, orange	ib	bouquet	188
baked	ib	essence de jasmine	ib
rice	ib	honey water, to make	ib
almond	ib	otlar of roses	ib
lemon	ib	milk of do, English	ib
tarts, almond	ib	French	ib
orange	ib	cream of roses, to make	ib
orange puffs	ib	pomatum, sold, for the complexion	ib
English macaroons	ib	pommade divine, to make	ib
biscuit, fancy	ib	pearl water, for the face	ib
sponge	180	almond bloom, to prepare	189

Parfumery and cosmetics			
almond paste	189	Pie, giblet	168
pomatum, orange	ib	rump steak	ib
soft	ib	chicken and rabbit	ib
common	ib	raised, French, ham and pork, &c.	167-169
hard	ib	Pigeons, en compote	168
rosemary	ib	Pilchards, to cure	359
pearl powder for the face	ib	Piles, treatment of	219
bismuth do	ib	ointments for	ib
caution in using	ib	Ward's paste for	234
orange flower paste for the hands	ib	Pills, chalybeate	244
coral tooth powders	ib	compound aloetic	235
vegetable tooth brushes	190	aloetic and myrrh	250
an astringent for the teeth	ib	assafoetida	ib
excellent opiate for do	ib	Plummer's	ib
rose lip salve	ib	compound, colocynth	235
white do	ib	aloetic	ib
to sweeten the breath	ib	compound rhubarb	236
perfumed bags for drawers	ib	croton	397
perfume for clothes	ib	expectorant	236
gloves	ib	Napoleon's pectoral	ib
tincture of musk	ib	anti-hysteria	243
to prevent pestilential airs, &c.	ib	Pimento, oil of, to procure	148
for sick rooms	191	Pinery, to manage a	294
explosive pastils	ib	Pines, mode of cultivating	295
aromatic do	ib	the soil	ib
hair powder	ib	heat	ib
amberggris	ib	to propagate	ib
musk and civet	ib	to separate crowns and suckers	ib
orris	ib	treatment of the plants	ib
violet	ib	ripe, to cut	ib
rose	ib	to destroy insects on	296
bergamotte	ib	Pipes, tobacco, to make	370
amberggris	ib	Piping, a mode of cultivating plants by cuttings	290
musk and civet do	ib	Pippins, new, to render productive	298
violet	192	Pinchbeck, to prepare	11
rose	ib	Pismires, in grass, to prevent	334
rouge, Spanish ladies'	ib	Plague, to disinfect substances of the	261
Spanish vermilion	ib	letters	ib
economical rouge	ib	Plant, to, thorn hedges	349
Turkish bloom	ib	Plants, insects on, to destroy	306
wash for sun-burnt faces, &c.	ib	to preserve from slugs	412
Macouba snuff	ib	Plantation, to form a	349
cephalic do	ib	Plaster figures, to bronze	30
Spanish do, imitation of	ib	of Spanish flies	251
London imitation of Spanish, &c.	ib	compound Burgundy pitch	ib
soap, transparent	193	labdanum	ib
Windsor	ib	adhesive	252
almond	b	court	ib
balls, marbled	ib	of Paris, as manure	324
Naples, imitation of	ib	Plate, to, looking glasses	11
Pewter, common, to prepare	10	iron	18
best	ib	and plated articles	389
hard	ib	Plated copper, from, to obtain silver	17
Pheasants, to breed	357	metals, to assay	18
Phial, Bologna, to make	373	Platina, mook, to prepare	19
Philip's rules for health	260	Plating, silver solder for	13
Philosophical instruments, locker for	27	Pleurisy	204
Phosphorus, to preserve	392	Plumbers, painters, and glaziers, cautions to	242
Pictures, to clean	48	Plums, qualities of	404
to preserve	392	Plant, to, shrubs	290
ancient, to restore the white of	101	Plants, to accelerate, in hot houses	291
to enlarge, or diminish	54	to choose	293
Pickling	144	to preserve from frost	294
sour kraut, to make	ib	to destroy insects on	306
peccalili	185	Plough, Small's improved, description of	314
Pickle, to, onions	184	Veitch's do	ib
sapphire	185	for cleaning beans and turnips	315
mushrooms	ib	Poisons, remedies for	223
cucumbers	ib	acids	ib
walnuts, white	ib	alkalies	229
anchovies, artificial	ib	mercury	ib
salmon	ib	arsenic	ib
Pickles, to detect copper in	392	copper	ib
Pie, perigord, to make	171	antimony	ib
oyster	415	salts of tin	ib
igeon	168	salts of bismuth, gold, and zinc	ib
		lunar caustic	ib

Poisons, remedies for			Pottery	
salt-petre	229		common ware	369
sal ammoniac	ib		English porcelain	ib
liver of sulphur	ib		black glazing, to prepare	ib
phosphorus	ib		porcelain, or china, to make	ib
Spanish flies	ib		delft ware	370
powdered glass	ib		Saxon or Dresden china	ib
lead	ib		English china, composition of	ib
laudanum or opium	ib		china ware, to bake	ib
mushrooms	230		tobacco pipes, to make	ib
fish, poisonous	ib		crucibles, to make	371
bites of serpents, &c.	23		glaze for	ib
in sheep, to cure	418		white	ib
Polish, to, varnish	35		china, for printing blue frit	ib
durable	412		cream coloured, to make	ib
French	26		yellow, to form	ib
varnished furniture	31		white, to prepare	ib
wood	ib		mixture for	ib
brass ornaments inlaid in wood	ib		for printing blue	ib
Polygraph, to make	394		shining black	ib
Pomatum, cold cream, for the complexion	188		purple under	ib
common	189		brown under	ib
hard	ib		china, to prepare	ib
rosemary	ib		for flotta	ib
orange	ib		green edge	372
soft	ib		common, for earthen ware	ib
Pommede divine	188		to, without lead	374
Porcelain china, to manufacture	369		transparent, for do	372
to gild	14		masticot, ground for white	373
glass, &c. to paint and stain	68		white, for copper vessels	ib
Pork, qualities of	402		very fine	ib
loin of, Portuguese mode of dressing	166		yellow	ib
pies	168		lemon coloured	ib
to salt	186		light yellow	ib
choice of	426		gold coloured	ib
to carve	420		green, for white ground	374
Porter, to brew, London system	108		fine	ib
three barrels of	109		blue	ib
on Mr Morrice's plan	ib		violet blue	ib
from sugar and malt	111		red, fine	ib
with table beer after	114		china, Chinese mode	ib
to make a butt of stout	109		English, for china	ib
to bottle	190		modification of do	ib
to ripen, if flat, when bottled	ib		white, for, to make	371
Portland powders, the, for the gout	240		olive, sponge, dip	ib
Portugal water, to prepare	151		white enamel	372
Posset, sack, and ale, to make	172		fluxes, for blue printing	ib
Potatoes, new, to produce throughout winter	302		black do	ib
fourteen ways to dress	410		red, to prepare	ib
to apply dung to	333		black, for printing	ib
quantities of	403		copper black	ib
for sea provisions, to keep	172		red for printing	ib
to preserve from frost	334		umber black	ib
to remove frost from	ib		black	ib
to steam	172		oil for black printing	ib
bread from, to make	ib		cream colour body, to form	ib
frosted, to use	172, 335		common body	ib
to make starch of	ib		blue printing do	ib
to cultivate	333		chalk do	ib
to prepare the ground for	ib		cane colour	ib
quantity of seed for	ib		china colour	ib
to raise, advantageous method	ib		jasper do	ib
mode of taking up and storing the crop	ib		drab do	ib
Irish method of cultivating	ib		pearl do	ib
early, to produce, in great quantity	334		stone do	ib
to grow constantly on the same piece of	ib		Egyptian black do	ib
ground	ib		enamel for earthen ware	ib
to boil, mealy	394		ware, varnish for, free from lead	374
to preserve	394, 394		varnish, for earthen ware	ib
Potash, to extract from potatoe tops	143		hard ware, to apply colours on, which pro-	duce herborizations
Potass water, to prepare	157		glass, in imitation of engraving, to orna-	ment
Polygraph, an instrument for writing two let-	394		prince Rupert's drops	ib
Polypus	302		glass, to break in any required way	376
Pottery	369		Poultry, to fatten	357
English stone ware, to manufacture	ib		Poultices, various	232
yellow, or queen's ware	ib			

Powders					
Seidlitz, to make	254		Pulse, of the	198	
Portland	240		Pyroligneous acid, to prepare	155	
Dover's	250				Q.
aloetic, with iron	ib		Quass, to make	155	
for gilding	16		Quicksilver, to freeze	388	
Pradier's cataplasm for gout	240		Queen's metal	9	
Pregnancy, diseases attendant on	244		ware, to make	369	
Preserving	186		Quills, to prepare	418	
preserve, tr, fish, by sugar	ib		Quince, marmalade, to make	183	
fruits	ib		Quincea, to preserve	309	
damsons, by bottling	ib				R.
barberries	ib		Rabbit, pie	168	
grapes	ib		Welsh	173	
cherries, by drying	ib		Radishes, to cultivate, to have them at all sea-		
candied orange flowers	ib		sons	305	
seeds in honey, for vegetation	187		qualities of	402	
fruits in brandy	ib		Ragout of asparagus, to make	176	
Seville oranges, whole	ib		mushrooms, to make	ib	
cucumbers and melons	ib		artichokes, do	ib	
strawberries, whole	ib		calves' sweet-bread, do	ib	
apricots	ib		with roots, do	177	
gooseberries	ib		Raspberry paste, to make	194	
candied angelica	ib		jam, do	ib	
eringo	ib		cream, do	ib	
substances, by heating, &c.	394		Razors, paste for sharpening	395	
Princo's metal, to prepare	12		to hone and strop	415	
Printing from stone	67		Realgar, for dyeing, to prepare	84	
Print, to copy a	55		Rheumatic affections, remedy for	239	
Prints, to bleach	97		pains in the face, do	240	
Printer's types, alloy for	10		gout, do	401	
Puerperal fever	245		Rheumatism, remedies for	212	
Punch	122		chronic	ib	
Purgative medicines	235		inflammatory	ib	
powder	236		pills for	239	
Putrid fever	200		liniment for	211	
Pudding, Dr Kitchener's	169		Chelsea pensioners, remedy for	240	
Nottingham	ib		Rhodium, oil of, to procure	148	
Yorkshire	170		Rhubarb, common garden, to cultivate	303	
Dutch	ib		to force	ib	
Windsor	ib		to dry	ib	
Cheshire	ib		to cure	ib	
plain	ib		Rice, qualities of	403	
Patna rice	ib		Rickets in children, remedy for, regimen, &c.	248	
potatoes, baked	170, 414		jelly from the raspings of ivory, for	249	
marrow	170		Riga balsam, the true	148	
Oldbury	ib		Ringworm	217, 249	
quince	ib		Roads, M'Adams's system of making	382	
tansy	ib		Rollers, for smoothing the surface of lead	315	
lemon	ib		Rolls, French	413	
Mrs Goodfellow's	179		Rooms, to ventilate	387	
transparent	ib		Roots, to preserve and pack	294	
orange	171, 414		to dry	307	
cocoa-nut	171, 414		to preserve	308	
Boston apple	171, 413		Roseoe's method of improving moss land	323	
baked	414		Rose-water, to prepare	151	
spring fruit	171		Roses, butter of, to prepare	148	
plum	ib		ottar of	188	
batter	ib		English milk of	ib	
Newmarket	ib		French milk of	ib	
cabinet	ib		cream of	ib	
vermicelli	ib		to obtain twice in the year	401	
bread	ib		Rosemary, oil of	149	
suet	ib		water	150	
custard	ib		Rot, dry, in timber, to cure	387	
hominy	414		Rue, oil of, to procure	149	
rice	ib		Rubber, to make	28	
ground rice, or sago	ib		Ruga, hearth, to scour	99	
sweet potatoes	ib		Rum, Jamaica, to make	142	
citron	ib		to imitate	ib	
cream	ib		from molasses, to obtain	ib	
Indian	ib		Ruptures	217	
baked	ib		reducible	ib	
pumpkin	415		irreducible	218	
Puffs	179		strangulated	ib	
orange	ib		Rural economy	386	
paste	414				S G

Rupert's, prince drops, to make	375	Sea weed, as manure	322
Rush-lights, to make	396	application of, as	ib
Rusks, to make	179	water, to render fit to wash	256
Russia leather, to manufacture	282	to obtain, fresh, from	ib
Rye, to cultivate	331	Seamen, cautions to	254
S.			
Saffron, bastard, for dyeing, to prepare	91	health of, to preserve	256
Sail-cloth, to paint, water proof	29, 41	Seidlitz powders, to prepare	254
Salep, and portable soup, properties of	402	Seltzer water	157
Saline draught, to prepare	199	Seeds, to sow, with advantage	290
Salmon, to pickle	185	flower, to preserve	307
Salads, qualities of	403	to improve all sorts of	ib
chicken	416	to preserve for a long time	ib
Salt, spirit of, or marine acid	156	exotic	ib
dephlogisticated	ib	to pack for transportation	405
to, horns	186	Serpents, bites of	222
made by evaporation on faggots	393	Shad, choice of	426
beef and pork, dry	186	Shawls, silk, to dye crimson	88
Salutary cautions (see Cautions)	254	Sheep, foot-rot in, to cure	275
Samphire, to pickle	185	to prevent	ib
Sand pot, portable, to make a	138	to prevent catching cold after shearing	ib
Sanfoin, to cultivate	337	scalp in, to cure	276
Sarsenets, to clean	97	to prevent	ib
Sarsaparilla, decoction of	254	maggots in, to destroy	ib
compound	ib	water in the heads of, to cure	ib
Sassafras, oil of, to procure	149	to prevent	277
cocoa, to prepare	157	rules for feeding with straw	346
Satins, to paint on	66	Sheep's leather, elegant, to prepare	231
to gild	15	to dye	234
white	ib	dung, utility of, for dyeing	91
Sauce, common, to make	175	Sheep, poisoned, to cure	418
sweet	ib	Sheep skins, to convert into leather	231
miser's	ib	to prepare in oil, mock chamois	233
pontiff's	ib	Shepherds, practice of Spanish	278
housewife's	ib	Ships, health on board of, to preserve	256
parson's	ib	provisions	ib
nun's	ib	spirits, beer, &c.	ib
admiral's	ib	fresh animal food	ib
piquante	ib	biscuit, flour, &c.	ib
Italienne	ib	water	ib
nonpareil	ib	to purify with charcoal	254
Nivernoise	ib	cleanliness in	255
general's	176	to prevent damp and cold	ib
sailor's	ib	exercise and amusements	ib
queen's	ib	diseases	ib
carash	ib	effects of climate, &c.	ib
fish	ib	cautions, when on shore	ib
cream, for a hare	ib	in tropical climates	ib
for veal	175	intoxication	ib
bechamel	ib	noxious vapours	256
Kitchener's	ib	to obtain fresh water from sea	ib
Saur kraut, to make	184	to wash with sea water	ib
Sausages, Bologna	166	hints, in case of a leak	258
Oxford	ib	temporary nautical pumps	ib
Epping	ib	to render sinking, impossible	259
Savalloys, to make	ib	air-pipes for ventilating	241
Scald head, ointment for	233	Shipwreck, preservation from	256
treatment of	217	when a man falls overboard	ib
Scalds, to heal	230	upsetting of a boat	257
liniments for	ib	cork waistcoats	ib
extensive	232	further means of preventing	ib
and burns, treatment of	230	assistance to a person in danger of drown-	ib
Scalp, wounds of	223	ing	ib
Scarlet fever, treatment of	215	cork mattresses	ib
malignant, do	ib	the marine spencer	ib
Sciatica	239	bamboo habit	ib
Seions, to choose	289	Daniel's life preserver	ib
Scirrhus	213	to extricate persons from broken ice	ib
Scorbutic eruptions	217	the life boat	ib
Scouring, (see Bleaching)	94	safe and readily constructed life boats	258
balls, to make	100	further methods of preservation in cases of	ib
Scrofula	212	Shoes, to render water proof	30, 405
Sourvy	217	Shoots, to preserve, from slugs and ear-wigs	306
cure for	417	Shrubs, brandy, to make	145
grass, spirit of, to make	153	rum and currant	ib
Sea kail, to cultivate	305	to plant them to advantage	292
		to remove superfluous suckers from	298
		to protect from hares	290

Shrubs, to transplant in full growth	398	Solder, soft	10
Sick, on visiting the, cautions to be observed	241	for steel joints	13
Sight, weak, remedy for	235	brass, for iron	ib
dimness of	201	silver, for jewellers	ib
Silk, to gild	15	plating	ib
varnished, to prepare	80, 34	gold	ib
varnish for, to make	ib	Soleil, coup de	213
to paint on	66	Soups	172
flowered, to clean	97	Flemish	il
coloured	98	portable	173
black	ib	maigre	ib
rusty black, to dip	ib	mock turtle	ib
to extract grease spots from	ib	asparagus	174
Silk worms, to rear	350	giblet	ib
Silka, to remove stains from	98	white	ib
spots of paint from	ib	charitable	ib
to alum	83	veal gravy	ib
to dye, blue	ib	beef	ib
yellow	84	a poor man's	ib
red, crimson, &c.	85	cheap rice and meat	ib
black	ib	another cheap	ib
with Prussian blue	87	herring	ib
to precipitate acetates of lead and copper	ib	nutritious	ib
on	ib	transparent, for convalescents	254
to dye, brown, in the small way	88	chowder	172
of fawn-coloured drabs, to dye	ib	mullaga-tawny	ib
to dye lilac	ib	hodge-podge	173
flesh colour	ib	Sow, to, seeds to advantage	290
to bleach	96	Sowing machine, description of	315
Silver ores, to assay	8	wheat, method of	326
by cupellation	ib	grain, by ribbing	ib
in the humid way	ib	Spear-mint water, simple	151
to assay the value of	8	Spectacles, use of	263
double assay of	9	Specula, or telescopes	12
imitation of	12	Spleen, enlarged	206
solder for jewellers	13	Spinach	403
plating	ib	Spirituos water, rules for distilling	150
to separate from plated copper	17	Spirita, to distil, from carrots	143
chemical test for	392	to dulcify	140
Silvering	11	foreign, to imitate	141
glass globes, liquid foil for	ib	spirit of malt, to make	143
copper ingots	16	of wine, do	140
by heat	17	proof	144
on gilt work, by amalgamation	ib	of salt, or marine acid	156
in the cold way	ib	to fine	143
Silver tree, to prepare the	18	compound	146
liquid, to restore rusted	53	Sprains	221
for vellum painting	ib	Sprats, to cure	359
plate, to take stains out of	100	Spruce beer, brown and white	165
to clean	ib	Squills, vinegar of	253
Size, isinglass, to make	385	Statues, ancient, composition of	19
Sleep, to procure	408	Starch, from frosted potatoes	335
Small-pox, treatment of	216	Steel, to gild	16
vaccination	ib	to convert into iron by cementation	20
Smoky chimneys, to cure	386	improved mode of hardening	21
Snail water, small, to make	151	English cast, to prepare	ib
Snuff, Macouba	192	to colour blue	ib
cephalic	ib	to distinguish from iron	ib
imitation of Spanish	ib	goods, to preserve	32
London do	ib	improved mode of hardening by hammer-	
Soap, transparent, to make	193	ing	21
Windsor	ib	to engrave on	80
almond	ib	Stereotype plates, alloy for	10
balls, marbled	ib	mode of casting	ib
Naples, to imitate	ib	Stews, (see Culinary Arts)	163
Soda water, to prepare	157	French, of greens and bacon	169
Soil for a garden, to choose the best	284	Stencilling	70
component parts of	311	Still, hot, to make a	139
clayey, to distinguish	ib	large do	140
to manage	285	operations of the	138
sandy, to manure	311	new worm for	140
gravelly	312	Stings and bites	222
use of different	ib	Stomach, inflamed	204
burning surface	322	cramp in	205
Mr Curwen's method	ib	Stockings, silk, to clean	98
Solder, common, to prepare	10	to dye flesh colour	88
hard	ib	black	ib

Stone ware, English, to make	369	Teeth, preservation of the	263
Stone in the bladder	209	picking the	ib
Stoves, cracks in, to mend	418	loose, remedy for	ib
Strangury	209	foul	ib
Strawberry water	151	cleaning the	ib
jelly, to make	184	to clean and preserve	264
jam	ib	astringent for the	190
Alpine, to cultivate the	305	to make the, white	ib
qualities of the	404	excellent opiate for the	ib
to preserve the, whole	187	Telegraph, domestic, to make	383
Straw, importance of	344	Telescopes, specula for	12
weight of, in different crops	ib	Terapins	167
value of different kinds of	345	Testicle, diseases of	211
wheat	ib	Tetanus	214
oat	ib	Thatching, straw as applicable to	346
bean	ib	Thermometer, Fahrenheit's, to construct	384
peas	ib	common	ib
twe, or hay	ib	to adjust the fixed points of the	ib
in feeding cattle with, rules for	ib	Threshing machine, description of	316
horses	346	Throat, sore	203
sheep	ib	gargle for	417
miscellaneous consumption of	347	putrid	ib
as applicable to litter	346	inflammatory	ib
to thatching	ib	strictures in	ib
Strictures	210	wounds in	223
Stucco, Wych's, to make	103	Thrush in children, remedies for	248
Williams's, do	104	gargles for	ib
iron, do	ib	Thunder, &c.	393
Styes, treatment of	235	Thyme, oil of, to procure	149
Sugar, use of, in brewing	119	Tic doloureux	214
to obtain from beets	144	Tiffanias, to wash and stain	97
maple, juice of, to extract, without injuring	417	Tiles, red distemper for, to make	40
the tree	417	to preserve	30
Suffocation, by noxious vapours	228	Tillage, operation of	311
by hanging	ib	best mode of	312
drowning	ib	to conduct a fallow	ib
Sunflower, the	306	to prepare the ground	ib
Swelling, white	212	two sets of ploughs required for	ib
Swimming, art of	259	Tincture of Japonica, to prepare	142
Swine, measles in, to cure	275	salt of tartar	144
rupture in	ib	antimony	ib
Syllabus, whipt, to make	182	benzoin	252
solid, do	ib	catechu	253
Syrup of ginger, to make	553	ginger	252
poppies	ib	guaiaicum	ib
squills	ib	guaiaicum, ammgniated	ib
violets	ib	Peruvian bark	ib
Syphilis	210	Huxham's	ib
		rhubarb	ib
		compound	ib
		senna	ib
		balsam of Tolu	ib
		Tin ores, to assay	6
		in the humid way	it
		to, copper and brass	18
		iron and copper vessels	ib
		solution of, in aqua-regia	83
		muriate of, to make	ib
		tree, to prepare the	18
		Tinning, Kustitien's metal for	18
		Tobacco pipes, to make	370
		Tomatas catsup	414
		Tombae, to prepare	10
		red	ib
		white	ib
		Tools, edge, from cast steel and iron	21
		Tonsils, swollen	202
		Tooth ache, to prevent the	190
		radical cure for the	ib
		brushes, vegetable, to make	ib
		powders	189
		coral, &c.	ib
		remedies for the	396
		Tortoise shell, to weld	385
		Travelling, in, to escape the effects of lightning	406
		Trees, to graft	289
		to plant, to advantage	290
T.			
Tanning, and the treatment of leather	280		
improvement in	ib		
new process of	281		
use of the wood and bark of the horse	282		
chestnut tree for	282		
Tan, to, hides or skins	280		
without bark or mineral astringents	ib		
calf or other skins	ib		
hides	ib		
new species of	401		
Tape worm, specific for the	405		
Tar, oil of, to procure	149		
water, to prepare	254		
Tares, to cultivate	332		
Tarts, raspberry and cream	170		
paste for	172		
almond	179		
orange, to make	ib		
Tartar, tructure of salt of	144		
Tea, beef, to make	254		
qualities of	404		
native	157		
substitutes for	158		
trays, to clean	391		
Teeth, extraction of, to check hemorrhage in	234		
diseases of the, remedies for	235		

Trees, to pack for exportation	310, 410	U.	
foliage of, to water	291	Ulcers	290
planting, general mode of	292	mercurial, in the mouth	292
more expeditious method	ib	and pimples on the tongue	ib
forcing, German way	ib	inflamed	290
small fruit, to plant	293	fungous	ib
standard, to clothe the stems of	ib	sloughing	ib
orchard, to prune	ib	indolent	ib
deformed, to recover	ib	carious	ib
to transplant	291	poultices for, various	292
orchard, diseases of	293	lotions for scorbutic	ib
fruit, to raise and manage	292	for scrofulous	ib
to preserve from frost	294	Umbrellas, to make pliable varnish for	34
Russian way	ib	Urine, incontinence of	209
in blossom	298	suppression of	ib
to protect from insects	294	difficulty of	ib
to propagate, Chinese way	298	Usquebaugh, to make	145
to clear from worms, &c.	298	Uvula, enlarged	202
peach, to preserve	417		
wall, skreen for protecting	294	V.	
new way of	409	Vaccination	216
apple, old, to renovate	298	signs of a true	ib
treatment of	ib	Varnishes	23
wounds in, &c.	299	poppy oil, for drying	ib
exhibiting the, to obtain early fruit by	298	fat oils	ib
coffee, to engraft	ib	resinous drying oil	23
wall fruit, to hasten the ripening of	ib	copal, various colours	33
composition for do	ib	Varnish, fat copal	23
to prevent the growth of weeds round	299	for plaster figures	30
fruit, nails in, to avoid the effects of	ib	for watch cases, to imitate tortoise shell	23
moss on, to destroy	ib	colourless copal	ib
to protect from hares	ib	white do	33
apple, insects on, to prevent the propaga-	ib	gold coloured do	23
tion of	ib	camphorated do	ib
canker in	300	ethereal do	24
the disease in, to cure	ib	turpentine do	22
canker in	ib	fat amber	ib
elm, ulcers in, to cure	ib	amber with turpentine	ib
orchard, to cleanse, by lime	ib	Shaw's mastic	25
fruit, blight in, to cure	ib	for electrical purposes	27
mildew on, to prevent	ib	fat amber, or copal	24
peach, do do	ib	to apply it to opaque enamels	33
gumming in, to prevent	ib	compound mastic	24
young, to pack, for exportation	310	camphorated do for paintings	25
Tympany	210	painter's cream	ib
Tumours	217	caoutchouc	34
fleshy, &c.	218	sandarac	25
Turkeys, qualities of	403	compound	ib
dropsy in the crops of	278	camphorated	ib
choice of	426	for cut paper works, dressing boxes, &c.	ib
Turner's varnish for box wood	26	spirituous sandarac, for wainscoting, &c.	ib
cerate	251	for violins, &c.	22
Turnips, to cultivate	335	coloured, for violins, &c., plum tree, ma-	26
to prepare the ground for	ib	hogany, and rose wood	26
to sow seeds for	ib	fat, of a gold colour	ib
cleaning process	336	or golden, being a mordant to gold	ib
yellow, to cultivate	ib	and dark colours	ib
Swedish, or ruta-baga	ib	Turner's, for box wood	ib
fly on, to destroy	ib	to, dressing boxes	27
to prevent	ib	to, glass	33
to check the	ib	gallipot	27
cleaning, plough for	315	mastic, for grinding colours	ib
to apply dung to	318	to, harps and dulcimers	22
qualities of	404	for boots and shoes	405
Tarnsole, blue, for dyeing	93	lacquer, for brass	27
Turpentine, oil of, to procure	149	for philosophical instruments	ib
to rectify	ib	gold coloured, for brass watch cases,	ib
Turtle, to dress	415	watch keys, &c.	ib
calf's head, in imitation of	ib	of a less drying quality	ib
mock	ib	of various tints	22
Tutania, or Britannia metal	12	mordant, for gilding	ib
German	ib	others	ib
Spanish	ib	composition for making coloured draw-	ib
Engestroom	13	ings and prints resemble oil paintings	ib
Tutenag, to prepare	10	to colour baskets	ib
Types, printer's, alloy for	ib	to, balloons	34
Typhus fever	200	rarified air do	ib

Varnish		Vinea, to destroy insects on	297
for coloured drawings	31	Vinegar, to make	153
for pales, and coarse wood work	28	common	ib
for wood, which resists the action of boiling water	32	wine	154
black, for old straw or chip hats	28	sugar	ib
to, drawings and card work	32	gooseberry	ib
to make sail cloth water proof	29, 41	currant	ib
on wood	39	primrose	ib
coloured composition for rendering linen and cloth water proof	29	raisin	ib
to thicken linen cloth for screens and bed testers	ib	cider	ib
to make liquid paste with drying oil	ib	from the refuse of fruits	ib
common wax, for cloth	ib	bee hives	ib
fine printed cloths, to prepare	ib	from orange and elder flowers, &c.	ib
silk, to prepare	30	to strengthen	ib
for silks, &c.	30, 34	ice, to prepare	ib
for umbrellas	30	quass, to make	155
for Indian shields	35	distilled	ib
to, like gold, silver leaf	ib	improved	ib
to recover	ib	to deprive of colour	ib
to polish	ib	of squills	253
Varnishes for engraving, (see Engraving)	77	aromatic	24.
Vaults, foreign wine, to manage	133	cheap do for purifying manufactories	ib
Vcal, qualities of	402	balsamic and anti-putrid	999
choice of	426	Vinous fermentation	123
savoury dish of, to make	165	Vol-au-vent, to make	169
cake, to make	ib		
breast, glacee	ib		
shoulder, en galantine	ib		
ragout of, cold	ib		
to carve	420		
Vegetable liquids, to deprive, of their colour	155		
Vegetables, to propagate	286		
by seed	ib		
by germs or bulbs	ib		
by slips	ib		
by division of the plant	ib		
by runners	287		
by suckers	ib		
by layering	ib		
by innarching	ib		
by budding	ib		
by shield-budding	ib		
green, for manure, to decompose	323		
to protect from injuries, by straw ropes	291		
by nets	ib		
by canvass screens	ib		
to gather	308		
to preserve	ib		
Veins, enlarged, spermatie	211		
Vellum, to make	233		
to convert into leather	ib		
painting, liquid gold for	53		
silver	ib		
to stain, green	94		
to restore rusted liquid silk	53		
to make glaire of eggs for ground, to lay silver or gold upon	ib		
Velvet, to paint on	65		
materials required	ib		
subjects for painting	ib		
appropriate colours	ib		
compound do	66		
directions for painting	ib		
Venison, qualities of	402		
pasty	415		
Ventilation of churches	260		
houses	ib		
Vermin, to preserve houses from	363		
crops from	336		
Vinea, to plant	296		
composts for	ib		
to choose the plants	ib		
to prune and train	ib		
to advantage	297		
		Waffles	413
		Dutch way	415
		Walks, gravel, to make	284
		Walls, new, to preserve from dampness	409
		Walnuts, to preserve	309
		to pickle, white	185
		Warts, to remove	234
		to treat	ib
		venercal	211
		Wasps, &c., stings of	233
		Watch cases, mock tortoise shell	23
		works, oil for	32
		Wash, for preserving crayon drawings	31
		Water colours (see Colours)	49
		for animals, to mix	55
		Water, fresh, from sea, to obtain	256
		sea, to render fit for washing	ib
		common, distilled	151
		casks, to clean	360
		for brewing, to choose	106
		to purify, by charcoal	254
		to, meadows	348
		to raise, in all situations	388
		warm, for a carriage, or small room	387
		to walk on the	391
		to determine if hard or soft	392
		pipes, to manage in winter	391
		soda	392
		Water-proof, composition for making linen, &c.	29
		sail cloth	ib
		linen and cloth	ib
		boots, to prepare	30
		composition for leather or cloth	387
		for leather, patent	30
		Waters, simple, rules for distilling	150
		stills for	ib
		expeditious mode of distilling	ib
		compound distilled	151
		Wax, painting on, Grecian method	49
		red scaling, to make	385
		black	386
		green	ib
		blue	ib
		yellow	ib
		purple	ib
		uncoloured, soft	ib
		coloured	ib
		bordering for engravers	77
		candles, to make	396
		Weeds, to destroy	238

Weeds, usefulness of moving	338	Wines, American honey	129
Wheat, to cultivate	326	cowslip, red	ib
to preserve	361	white	ib
method of sowing	326	mead	ib
drilling, improved way of	327	cider, white	ib
to nickle the seed of	ib	red	ib
diseases of	328	grape, red	130
blight, mildew, rust	ib	white	ib
mildewed, impropriety of using	ib	raisin, equal to sherry	ib
to remove	ib	another raisin and grape	ib
to prevent	329	claret, vine leaf	ib
smut in	ib	from frosted potatoes	ib
Henderson's method of preventing	ib	ginger	ib
harvest, to manage the	330	koumiss, tartar	ib
to destroy slugs upon	337	rhubarb	131
to cut, time for	394	sage	ib
Whiskey cordial, to make	149	gilliflower	ib
Whitlow, treatment of	219	turnip	ib
Whites, in women	248	rose	ib
White-wash, to	395	barley	ib
White swelling	312	fig, English	ib
Wigs, to prepare hair for	395	sycamore	ib
Windows, to keep up	388	balm	ib
Wines, British, to make	122	scurvy grass	ib
gathering the fruit	ib	claret, cheap and wholesome	132
pickling	ib	dry	ib
bruising	ib	Wines, British, management of	ib
vatting	123	to guard against unripe fruit	ib
vinous fermentation	ib	to keep and manage	ib
flavouring	ib	to sweeten a sour cask	ib
drawing the must	ib	poor, to improve	ib
pressing the husk	ib	to improve when lowering	ib
casking the must	ib	flat, to restore	ib
spirituous fermentation	ib	disagreeable taste, to remove	ib
racking	ib	ill scent of	ib
fining	ib	to pass white for champagne	ib
bottling and corking	124	to make it sparkle like do	ib
apparatus for	ib	foul or ropy, to clear	ib
gooseberry, red	ib	green or harsh, to correct	133
and white	ib	sharp, tart, acid	ib
white, or champagne	ib	sour	ib
champagne, British	ib	to fine or clarify	ib
gooseberry and currant	124, 401	to sweeten	ib
currant, red	124	to stop the fermentation	ib
white	125	pricked, to restore	ib
Dutch	ib	decanting	290
black	ib	Wine vaults, foreign, to manage	133
mixed berries from small gardens	ib	wines and spirits, cellar of, to fit up	134
compound	ib	foreign, process of making	ib
other mixed berries	ib	port, to make	ib
strawberry	ib	to manage and improve	ib
raspberry	ib	to make, French method	ib
mulberry	ib	foreign, to rack	ib
elderberry	126	claret, to manage	ib
cyprus, imitation of	ib	to colour	ib
elder-flower, or Frontiniae	ib	foul, to restore	ib
port, imitation of	ib	and port, to make them rough	135
wortle, or bilberry	ib	foreign pricked, to recover	ib
birch	ib	Hermitage and Burgundy, to manage	ib
blackberry	127	Lisbon	ib
spruce	ib	Bucella	ib
juniper berry	ib	Sherry, to improve	ib
damson	ib	white	ib
cherry	ib	to improve by chalk	ib
morella	ib	sick, to renovate	ib
peach	ib	to mellow	ib
and apricot	ib	sour, to restore, German method	ib
apricot	128	to concentrate, by cold	ib
lemon	ib	white, to fine	136
apple, white	ib	red	ib
red	ib	claret, to fine a hogshead of	ib
quince	ib	Sherry, to fine	ib
orange	ib	pale, to fine	ib
and lemon	ib	Madeira	ib
mead, white	129	West India, to improve	ib
red, or metheglin	ib	Vidonia, to fine	ib
walnut	ib	Malmsey and other	ib

Wines, port, to fine	136	Worms, tape worm in children . . .	237
firings, to make and apply	ib	long round worm	238
to force down	ib	male fern	ib
white, to convert into red	ib	worm-seed	ib
red into white	ib	powder of tin	ib
new, to preserve against thunder	137	oil of turpentine	ib
to make it settle well	ib	essence of bergamot	ib
casks, match for sweetening . . .	ib	Ching's lozenges	238
oyster powder for	ib	yellow lozenges	ib
filtering bag	ib	brown lozenges	ib
to bottle	ib	petroleum, a general remedy . .	411
adulterated, to detect	ib	Worts, to boil	108
alum in	ib	to cool	ib
lead and copper in	ib	to mix the yeast with the	ib
corrosive sublimate and antimony in, to		to determine the strength of . . .	107
detect	ib	to apportion the yeast and apply it to	108
oil of, to procure	142	Wounds	221
Woad for dyeing, to prepare	91	incised	ib
Wood, to preserve from insects	306	punctured	222
for dyeing, to prepare	92	contused	ib
oil gilding on	15	poisoned	ib
to polish	31	of the ear, &c.	223
varnish, to make	39	of the scalp	ib
to render incombustible	418	of the throat	ib
to dye various colours	93	of the chest	ib
to preserve by charcoal	405	of the belly	ib
Woods, medicinal decoction of the . . .	254	of the joints	ib
Wool, to fix a mineral yellow on	84	Writing, to take out	101
to dye, Prussian blue	87	for the blind	388
permanent blue	ib		
to bleach	96	Y.	
Woollens, undyed, to scour	98	Yarn, to scour	98
Fuller's purifier for	101	Yeast, to mix with worts	108
to dye, blue	84	to apportion and apply it to worts	ib
yellow	ib	the fermentation of, to manage . .	ib
red, crimason, and scarlet	ib	to preserve	119
to full	96	nine substitutes for	ib
to dye, black	85	to restore bad	ib
brown	ib	Yellow, or West India fever	199
Wormwood, oil of, to procure	149		
Worms	908, 237, 238, 411	Z.	
white thread worm, or ascarides	208, 237	Zaffre, to prepare	69
round worm	208	Zinc ores	5
tape worm	ib	in the humid way	ib

THE END.